Home
TELEPHONE
383-4111
CLASSIFIED
386-2121

The Daily Colonist.

Late sun, high 9
Weather Details on Page 2

Vancouver Island's leading newspaper since 1858

No. 75 — 120th Year — Victoria, British Columbia, Saturday, March 11, 1978 — ** — 15¢ Daily, 30¢ Sunday

Spies

PINGPONG MATCH OF CHARGES BETWEEN OTTAWA, MOSCOW

● **Warren Hart 'bugged' Rosemary Brown's Victoria office. Page 19.**

'14 agents in embassy' stirs minimal reaction

OTTAWA (CP) — The controversy over Soviet spies in Canada bubbled up again Friday with new allegations that 14 Russian embassy personnel are acting as intelligence agents for the Soviet secret police.

Ontario Conservative MP Otto Jelinek released a list of Soviet diplomats in Ottawa he said are working as intelligence officers.

Jelinek distributed the names to the government and to reporters and said the information came from reliable sources "indirectly connected" with the RCMP's security service.

There was no immediate confirmation or denial of the charge by the government. Deputy Prime Minister Allan MacEachen told reporters he is neither brushing off the charges nor getting excited about them.

"Surely the security service is on their toes and aware of what Mr. Jelinek is saying in the House of Commons," MacEachen said.

Jelinek demanded in the Commons that the government review the status of all Soviet diplomats, that replacements be thoroughly screened and that travel per-

Page 2—Jelinek

Canadians attempted to recruit us—Soviets

OTTAWA (CP) — The Soviet Union has charged that Canadian agents attempted to recruit two Soviet officials as spies here but the RCMP has refused to confirm or deny the report.

The Moscow newspaper Izvestia, an official government organ, said in a Friday report that the RCMP asked I.V. Zakharov, then second secretary in the Soviet Embassy here, to spy for the force in 1976 but Zakharov refused. Zakharov is now in Moscow.

The newspaper said that Thomas Quilley, described as "one of the chiefs of the Canadian special service," attempted to recruit a Soviet trade official identified by Izvestia as "M."

The only Thomas Quilley in the greater Ottawa directory is listed as a member of the solicitor-general's office but he refused comment on the story. He refused even to give his occupation in the solicitor-general's office.

The solicitor-general is responsible for the RCMP.

Supt. John Bentham, an RCMP spokes-

Page 2—Recruiting

Bus-stop roulette today

Bus stops are for gamblers.

The bus you're waiting for may come along. Then again, it may not.

That was the best that could be offered late Friday as the B.C. Hydro dispute entered the weekend in a muddle of uncertainty.

The Amalgamated Transit Union was playing its hand close to its vest, but as the evening wore on it became obvious it was going to deal Hydro a transit stoppage in Victoria and Vancouver.

The question was no longer if, but when.

Even those calling the shots appeared a little uncertain about the game plan.

Early in the evening an ATU spokesman denied unofficial reports that 3,500 transit drivers, maintenance workers and mechanics would be off the job this weekend. Soon afterward, however, the statement was revised: there would be a strike, but no one was saying whether it might start today or Sunday.

Union sources said it was a matter of deciding to use the element of surprise. The ATU, frustrated after the latest in a series of failures to resolve its contract dispute, isn't about to give Hydro too much advance warning of job action.

The latest disappointment came Thursday when talks initiated in Victoria by Labor Minister Allan Williams broke off within hours in an atmosphere of hopelessness.

Even Williams said the division was one that would probably require some kind of job action.

Further complicating the situation is the fact that the ATU is only one of three Hydro unions in a legal position to pull the pin.

The Office and Technical Employees Union, representing 3,400 members, hasn't said what its immediate plans are; nor has an International Brotherhood of Electrical Workers local covering 600 gas workers.

The three unions are hung up on various issues.

Some unions sources maintain Hydro is counting on the labor minister to force a return to work under recent essential services legislation. But Williams has indicated he is in no hurry to follow that route.

SEX SLAYING: 2 CONVICTED ONE CLEARED

Colonist wire services

TORONTO — An Ontario Supreme Court jury Friday acquitted one man and convicted two others on murder charges in the death of a 12-year-old shoeshine boy.

The murder touched off an intense campaign to clean up the downtown Yonge Street entertainment strip.

Werner Gruener, 29, was acquitted of first-degree murder, Saul Betesh, 27, was convicted of first-degree murder and Josef Woods, 27, was found guilty of a lesser charge of second-degree murder.

Robert Wayne Kribs, 29, the fourth man involved in the killing of Emanuel Jaques pleaded guilty to first-degree murder when the trial began Feb. 15.

The boy was drowned last summer after being sexually attacked in an apartment rented by Kribs, Woods and Gruener. His body was left on the roof of a downtown Yonge Street building that housed the apartment and a body-rub parlor.

The three men will be sentenced March 17.

Super-trains for Canadians to whiz in '80

TORONTO (CP) — New super-trains, capable of 200 kilometres an hour (125 m.p.h.) and equipped with a system which will enable curves to be taken at higher speeds, will begin service on inter-city routes in Canada in 1980.

Details of the the new trains, which have been ordered at a cost of $60 million, were disclosed Friday by Angus Campbell, vice-president of VIA Rail Canada.

VIA Rail is the new crown corporation which will take over management of all CN and CP Rail inter-city passenger services on April 1.

In a speech to the Canadian Railroad Historical Association, Campbell said contracts recently were signed for the supply of 22 locomotives and 50 coaches.

He said the Canadian-designed trains would be capable of speeds of 125 miles an hour and would be equipped with a banking system, using electronic sensors and hydraulic cylinders, enabling higher operating speeds through curves.

The new trains would be lighter, lower in profile and would be quicker, more comfortable and more economical than existing equipment, he said.

Campbell said one of the prime objectives of VIA would be to eliminate costly duplication of services.

"Once this has been accomplished, we can then study those services which have a good potential but are handicapped by lack of attractive schedules, frequency, or perhaps running times."

Three-car collision: two dead

Two persons are dead and RCMP said the number could increase by morning after a three-vehicle accident Friday night about one kilometre north of Mill Bay on the Trans-Canada Highway.

"A scene of carnage" was the description used by one motorist who passed the site about 20 minutes after the 10:25 accident.

"There were vehicles in both ditches and wreckers everywhere," he said.

—Colonist photo by Alex Barta

Taking a spin on Victorian Days

Playing it cool at the "roulette" wheel at the Victorian Days Celebrations Committee's first casino night Friday at Cedar Hill Community Centre is Beryl Nickel, 988 Gorge Road West, who was the operator of one of several gaming attractions. Event helped raise funds for committee's celebrations in May.

15 stolen Durers found in Britain

CALGARY (CP) — Fifteen of the 20 Albrecht Durer prints stolen from University of Calgary in August, 1976, have been located in a safety deposit box in England, a city police spokesman says.

Initial police reports placed the bulk of the collection owned by the Art Gallery of Greater Victoria in a southwest Calgary home raided by police Feb. 14. The Victoria gallery has since collected the $20,000 insurance on the woodcuts by the German Renaissance artist and has almost duplicated the stolen collection.

The man who held the key to the box went to London police after he heard about the seizure of $3 million worth of art treasures in the Calgary home, said Insp. Al Menzies.

"Apparently he received a parcel and, acting under instructions, placed it in a safety deposit box," Menzies said.

"It may well be he didn't even know what was in the package."

Police have not yet decided whether they will send a detective to England to collect the prints.

—CP

Stolen art surrounds Calgary policeman

Terror gang thwarts third trial attempt

TURIN, Italy (UPI) — The assassination of a policeman, the defection of four lawyers and a court ruling in Rome Friday thwarted for the third time the Italian government's attempt to bring to trial its most feared guerrilla gang.

Three left-wing terrorists assassinated police warrant officer Rosario Berardi, a witness in the Red Brigades trial, as he waited for a streetcar outside his home.

When the trial's second session opened shortly afterwards, four court-appointed lawyers forced an adjournment until Saturday by asking to be relieved of their task.

As well, the Court of Cassation in Rome, ruling on a conflict of competence dispute, ordered the Turin court to hear additional charges brought in Milan against six of the 49 defendants.

This meant the trial will have to be suspended until the Milan courts turn over the indictments and evidence against the six to the Turin judges.

Two previous attempts to try the alleged Red Brigades members in 1976 and 1977 were thwarted by the assassinations of a judge and a lawyer.

Police said two men and a woman killed the 53-year-old Berardi.

An anonymous caller telephoned the ANSA news agency shortly after the slaying and said: "This is the Red Brigades. We shot Rosario Berardi. The trial must not go on. Maria Adelaide Aglietta (a member of the jury) will be next."

B-r-r-r-re-surrection?

HARRISON, Ark. (UPI) — Tent evangelist Daniel Rogers, who has kept his mother's body frozen since she died more than a month ago, has received permission from Missouri officials to try to resurrect her Sunday in a service at a Reeds Springs, Mo., mortuary.

Sherrell's in, why not Sid?

Has better case, says brother

PRINCE GEORGE (CP) — Sam Jones says his brother Sid in England has a better case for being admitted to Canada as an immigrant than the Insurance Corp. of B.C.'s president, Robbie Sherrell.

Jones said Friday he was filling out the necessary immigration papers in an effort to have his brother admitted to Canada. He will also approach MP Frank Oberle (PC—Prince George-Peace River) and provincial MLA Howard Lloyd (SC—Fort George) for their assistance.

Sid Jones was refused admission to Canada last year because Canada Manpower said his prospective employer, the city of Prince George, had not sufficiently advertised for a Canadian to take the job. Immigration authorities initially were going to refuse Sherrell admittance on the same basis.

The city said it had advertised across the country for 14 months and had not found a suitable applicant for the job of city building inspector. ICBC also said it had conducted a search, though of much shorter duration and had failed to find a suitable Canadian candidate.

But Sid Jones left the country when his visitor's visa expired because immigration authorities would not relent in his case, while Sherrell was admitted this week, in part because Employment and Immigration Minister Bud Cullen said ICBC had a Canadian board chairman.

"Sherrell doesn't even have relatives in this country and many others get their family here without problems," said Sam Jones in an interview Thursday. "So why didn't they let Sid come to live here?"

He said Sid had a greater right to come to Canada than most others.

"My brother served with the 409 Bomber Squadron during the Second World War. That was a Canadian squadron. I also served in the Royal Canadian Navy," said Sam.

Cullen permitted Sherrell to take his $80,000-a-year ICBC job after an ICBC delegation had gone to Ottawa to plead their case in favor of the American executive.

Cullen said ". . . In view of the appointment of a Canadian as chairman of the (ICBC) board, I am prepared . . . to recommend . . . that an order-in-council be issued to authorize Mr. Sherrell's admission."

Ralph Gillen, ICBC chairman, is also from the U.S., but has acquired Canadian citizenship during the last several years.

Inside

Background	5
Bridge	36
Church News	28, 29
Classified	35-50
Comics	34
Crossword	41
Editorials	4
Entertainment	20, 21
Family	31-33
Finance	8, 9
Marine Calendar	7
Names in the News	6
Provincial Court	13
Sports	24-27, 30
Your Good Health	32

PLANE CRASHES

One man is dead following the crash of a single engine plane Friday night in the Chemanius bridge area about five kilometres south of Chemanius.

The plane went down about 9:45 p.m. not far from the Trans-Canada Highway.

RCMP began a search of the crash area for a second man but called it off when it was confirmed that the pilot, believed flying from Port Hardy to Duncan, was alone.

Millionaire Max ordered a double

Tantalizing call led to clone, says author

NEW YORK (AP) — David Rorvik says in an unpublished copy of his controversial book about the first purported cloning of a human being that his involvement began with a tantalizing telephone call in the September of 1973.

Although J. B. Lippincott Co., publisher of *In His Image: The Cloning of a Man*, has declined to make the book available in advance of an accelerated publication date of March 31, Associated Press obtained its copy from another source in the industry.

Rorvik concedes that many will not believe his undocumented claim about the successful cloning of a boy born to a surrogate mother in December, 1976.

Saying he is required to protect the privacy of the mother, the boy and the mysterious millionaire who is supposed to have wanted to create an exact genetic reproduction of himself, Rorvik has turned aside repeated interview requests made through his publisher, agent and mother.

The author says the millionaire telephoned him at a Montana cabin, describing himself as a fan. Rorvik says the caller would not identify himself at that time but disclosed that he was 67 years old, still vigorous and interested in the concept of a test-tube baby.

What follows is a brief summary of succeeding events, said Rorvik, who says in the book that he has changed or concealed certain details to protect the identity of various participants:

After a third call, the author met the millionaire in the latter's home in Marin County, Calif. The man asked to be called by his childhood nickname of Max. He appeared to be only 50 or 55 years old, wore wire-rimmed spectacles and had greying hair.

He said he had been orphaned and could die peacefully only if he could remake himself.

Max offered Rorvik $10,000 to start, plus expenses, to locate a physician who would accept $50,000 to try the cloning. The doctor or doctors would received $250,000 each if they succeeded.

Rorvik found the doctor—dubbed Darwin—through another physician who got cold feet after agreeing to participate.

Darwin settled on a foreign site at one of the medical facilities that Max had helped fund. An unspecified, somewhat primitive, non-Christian country somewhere beyond Hawaii, the country had rubber and coconut palm trees and rice paddies.

By June, 1974, the laboratory was being equipped with standard, but expensive, research equipment.

Candidates for surrogate mother were invited to participate in a study, examined and photographed. Seeking a single young, virginal woman who would appeal to Max as a potential mistress, a female doctor called Mary interviewed likely prospects on videotapes.

A 16-year-old farm worker called Sparrow, the eventual surrogate, was Max's prime choice.

Obtained from native women already scheduled for surgery, eggs were placed on culture dishes containing substances like sodium, calcium, fatty acids, proteins, sugars, blood serum and silicone oil.

The successful maturation medium for eggs fertilized by the body cells was enriched with unspecified various sugars and lactic acid.

Darwin found that a serial nuclear transfer—one in which an egg so fertilized had its nucleus removed and underwent a second so-called fertilization—had livelier results.

A fungus substance called cytocalchasine B was mixed in a centrifuge with both Max's body cells and the eggs to remove the nuclei. Then an unnamed solution at low temperature removed outer layers of what remained of the eggs. This was mixed with an inactive virus to cause fusion with the genetic material, and the temperature was elevated.

Seven embryos of perhaps 64 cells in size were implanted in the wombs of different women without success, but the final implantation resulted in Sparrow's pregnancy.

Born in California by natural childbirth in December, 1976, the purportedly cloned boy is healthy and living with Max and Sparrow.

Copter, five land safely

Pacific Rescue Centre in Victoria called off the search early this morning for a helicopter with five aboard overdue in the Stewart area Friday night after it was reported safe on the ground about 40 kilometres south of the northwestern B.C. town.

Flippers on menu

OTTAWA (CP) — Mainlanders will be munching on seal flipper pie Monday night in the National Arts Centre despite some initial confusion one Newfoundland MP interpreted as "culinary tyranny."

Conservative John Crosbie told the Commons the government-owned National Arts Centre was refusing to serve the flippers, a Newfoundland delicacy.

That, he said, was caused by "inherent, effete, mainland dilettante attitudes and prejudices" over the hunting of seals by Newfoundlanders.

But Fisheries Minister Romeo LéBlanc said later he had checked the complaint and found it resulted from some confusion.

Forget that pipeline, Kitimat firm warned

OTTAWA (CP) — Environment Minister Len Marchand warned Kitimat Pipe Line Ltd. Friday to think twice before going ahead with its application to build an oil pipeline between Kitimat and Edmonton.

Marchand told the Commons the federal government had made a clear statement that it does not see the need for a West Coast oil port in the foreseeable future.

But Frank Oberle (Prince George-Peace River) said the Kitimat application is still before the National Energy Board, despite the statement by the minister last month.

Energy experts in Ottawa say they feel the Kitimat application is being kept alive because of a statement made by Prime Minister Trudeau that the pipeline issue could be reconsidered if the oil is ever needed to meet Canadian needs.

They say that Kitimat is unlikely to take any action until the National Energy Board completes a study in September of oil supply and demand, including the need for oil ports. They also expect Kitimat to be an active participant in the oil hearings, attempting to show the oil will be needed for domestic needs.

Kitimat planned to build a $750-million line to connect with existing pipelines in Edmonton that stretch into the U.S. Oil delivered by tanker from Alaska to Kitimat would be moved into the U.S. market.

But Trudeau suggested if the line were designed only for the U.S. market, the companies should look for a port on the U.S. coastline.

When he announced the cabinet decision that a port isn't needed now, Marchand said he felt that killed the Kitimat proposal.

In the Commons Friday, the minister said:

"If I were Kitimat or any other oil company I'd think twice about proceeding with an application because the government of Canada made a very clear decision relating to the question of a West Coast oil port in that we do not see the need for the foreseeable future."

Recruiting try foiled

From Page 1

man, refused to confirm or deny the Izvestia report.

Solicitor-General Jean-Jacques Blais and former solicitor-general Warren Allmand, now consumer affairs minister, were not immediately available for comment.

Izvestia alleged that Allmand's signature was on a "letter of guarantee" for the Soviet official "M" during recruitment efforts. The newspaper did not elaborate on the contents of the alleged letter.

The Soviet charges come one month after Ottawa expelled 13 Soviet officials for espionage activities. The officials have not yet been replaced.

Izvestia also said that there has been harrassment of Soviet officials in Canada. It mentioned "numerous provocations" such as punctured tires on automobiles and telephone threats.

Igor Robanov, a Soviet embassy press officer here, said Friday that he has been approached to supply information. But he did not know whether the person who approached him was from the RCMP or "maybe someone freelancing."

"I think it was just a provocation," he said.

Izvestia said there have been repeated protests to Canadian authorities about these alleged provocations but the problems continued.

There has been "brazen shadowing" in city streets, secret searches of apartments and "attempts to impose anti-Soviet literature" on Soviet officials, the government newspaper said.

The Izvestia report said that Quilley asked "M" to collect information on the work of Moscow departments "connected with certain Canadian firms." These firms were not named but the Soviet Union is known to have a financial interest in some Canadian companies.

The newspaper report alleged that "Canadian special services initially planned to draw agents of the Central Intelligence Agency of the United States in the work with 'M' but decided to continue this work themselves."

Izvestia said that Canadian passports in the name of Mikhail Dzuba and Yaroslav Stadnik were prepared for "M." He was also given a forged birth certificate and social insurance card.

"M" was also given a telephone number which he could call from any country to arrange a meeting with a Canadian agent, the newspaper said. The Soviet official was told he could go to any Canadian embassy abroad for help, Izvestia said.

Izvestia said that Quilley approached "M" with the assignment in December, 1977.

But the date seemed to conflict with another item in the story. Izvestia said "M" was given a "letter of guarantee" signed by Allmand to be used "in case of failure." However, Allmand was no longer solicitor-general in December, 1977, as alleged by Izvestia. Francis Fox was solicitor-general at the time.

Asked about the story, Quilley said Friday evening that "I won't have any comment on it."

Bentham, the RCMP spokesman, said that "we would neither confirm nor deny any of the allegations that have been directed towards the force or any of its members."

There were news reports a month ago that the RCMP had recruited a communist diplomat as a double agent.

But External Affairs Minister Don Jamieson said at the time in New York that he understood the RCMP described the report as "a fabrication."

Robanov, the Soviet Embassy press officer, said in Ottawa Friday that Zakharov is now in Moscow. He said he does not know the identity or the fate of "M."

Jelinek tags 14 as spies

From Page 1

mits for Soviet diplomats now in the country be cancelled pending an investigation.

The embassy rejected his charges and said that 13 members of its staff that were expelled recently for attempting to subvert a member of the RCMP have not yet been replaced.

Jelinek said he has no proof to back his charges. But he said the same informants provided a similar list of 20 diplomats two years ago and that 17 of those have since been expelled, replaced or asked not to return to Canada.

"To my knowledge, these people have been taking part in espionage activities," he told reporters. "I have complete confidence in my informants."

Solicitor-General Jean-Jacques Blais, after refusing comment in the Commons, told reporters "this is no joke."

Blais has refused to answer all security service related questions since the RCMP began an investigation of similar allegations made recently by Conservative Tom Cossitt.

Cossitt has alleged that nearly half of the Russian embassy staff since 1970 has been acting as secret police—KGB—agents, that the RCMP has known this but that the government has failed to act on the information.

However, the government has threatened Cossitt with arrest under the Official Secrets Act, saying his information came from a top-secret file that must be returned at once in the interests of national security.

Blais last week ordered Cossitt to return the file, entitled Canadian Related Activities of the Russian Intelligence Service. Cossitt said Monday it was never in his possession.

Jelinek said his information had nothing to do with the Official Secrets Act and should not be kept from the public.

The Toronto MP said he was acting in the interests of a national security but the government is not.

"The fact the government is not acting on information gathered by the RCMP is more damaging," he said. RCMP informants were leaking information to the opposition out of a sense of frustration with the got's inaction.

MacEachen said Jelinek should be reassured about the efficiency of the government concerning espionage operations because of the Soviets forced out of Canada.

Meanwhile, the controversy over Cossitt appears to have cooled for the weekend. Blais has told MPs they will be advised if charges are to be laid and most of the cabinet, including Blais, is visiting western Canada with Prime Minister Trudeau.

Cossitt has been waiting patiently at his home in nearby Brockville, Ont. for the government's next move.

The MP for Leeds has indicated, however, that next week he may disclose a list of civil servants said to have received copies of the top secret document named by Blais. There were reports as many as 58 copies or summaries of the file have been circulated among government departments.

The solicitor-general, in a reversal of his actions the previous week, has refused all comment on the affair inside and outside the Commons.

The Weather

March 11, 1978

Cloudy with a few morning showers, afternoon sunny breaks. Winds increasing westerly. Friday's precipitation: 0.7mm. Sunshine 54 minutes. Recorded high and low at Victoria airport 9 and 1. Today's forecast high and low 9 and 3. Today's sunrise 6:36 sunset 6:13. Moonrise 7:51 a.m. moonset 9:33 p.m. Sunday outlook: mainly sunny.

East coast of Vancouver Island — Cloudy with a few morning showers, afternoon sunny breaks. Winds mainly light northwesterly. Friday's precipitation: nil. Recorded high and low at Nanaimo 9 and -1. Forecast high and low 9 and 2 to 4. Sunday outlook: mainly sunny.

West coast of Vancouver Island — Mainly cloudy with isolated showers. Winds decreasing northwesterly. Forecast high and low at Tofino 7 to 10 and 3 to 5. Sunday outlook: mostly sunny.

North coast of the Mainland — Cloudy with isolated morning showers, afternoon sunny intervals. Winds decreasing northwesterly. Forecast high and low 5 to 7 and 0 to 2. Sunday outlook: sunny periods.

Extended outlook, Monday through Wednesday — A little rain at times. Temperatures near normal. Highs 9 to 14. Lows 4 to 8.

READINGS

	Max.	Min.	Precip.
St. John's	0	—12	0.3
Halifax	5	— 1	—
Fredericton	6	— 2	—
Charlottetown	3	— 4	—
Montreal	3	— 3	Trace
Ottawa	4	— 3	Trace
Toronto	2	—10	—
North Bay	— 2	—17	—
Thunder Bay	— 4	— 9	0.4
Kenora	2	— 7	—
Winnipeg	5	—15	—
The Pas	— 2	—13	—
Churchill	—21	—29	—
Brandon	4	—12	—
Regina	3	— 6	—
Saskatoon	4	— 7	—
Prince Albert	5	— 6	—
North Battleford	5	— 5	—
Swift Current	3	— 4	—
Medicine Hat	2	— 7	—
Lethbridge	7	— 5	—
Calgary	6	— 6	—
Edmonton	6	— 7	—
Cranbrook	6	— 6	—
Castlegar	7	— 4	—
Penticton	10	— 2	—
Revelstoke	3	— 2	—
Vancouver	8	0	—
Prince Rupert	7	1	25.3
Terrace	7	1	—
Stewart	6	0	9.4
Port Hardy	7	4	7.6
Tofino	8	1	1.4
Comox	8	2	—
Williams Lake	3	— 4	0.2
Mackenzie	5	0	0.2
Blue River	7	— 1	—
Kamloops	8	— 3	—
Dawson City	0	—11	—
Whitehorse	2	— 5	—
Fort Nelson	— 1	— 9	1.0
Fort St. John	7	1	—
Peace River	6	— 2	—
Yellowknife	—17	—20	0.5
Inuvik	—13	—18	—
Seattle	12	2	—
Spokane	8	— 1	—
Portland	14	— 1	—
San Francisco	14	12	—
Los Angeles	18	11	—
Phoenix	20	12	—
Las Vegas	21	9	2.3
Chicago	7	— 7	—
New York	4	2	—
Miami	20	14	—

TIDES AT VICTORIA
(Tides listed are Pacific Standard Time)

	Time H M	Ht Ft.	Time H M	Ht Ft.	Time H M	Ht Ft.	Time H M	Ht Ft.
11	0415	8.4	1035	4.3	1625	7.5	2230	5.1
12	0440	8.4	1120	4.0	1730	7.2	2310	5.9
13	0505	8.4	1200	3.9	1920	7.0	2345	6.6
14	0550	8.3	1310	3.9	2215	7.2		
15	0005	7.1	0600	8.2	1400	4.0	2245	7.4

TIDES AT SOOKE

	Time H M	Ht Ft.	Time H M	Ht Ft.	Time H M	Ht Ft.	Time H M	Ht Ft.
11	0315	8.7	0945	4.1	1540	7.9	2140	4.7
12	0350	8.8	0945	4.1	1540	7.9	2140	4.7
13	0415	8.7	1120	3.9	1720	7.2	2245	6.0
14	0445	8.6	1200	4.0	1830	6.9	2300	6.5
15	0510	8.5	1300	4.1	1930	6.8		

TIDES AT FULFORD HARBOUR

	Time H M	Ht Ft.	Time H M	Ht Ft.	Time H M	Ht Ft.	Time H M	Ht Ft.
11	0610	10.5	1235	4.7	1850	9.6		
12	0030	5.8	0645	10.4	1315	4.3	1955	9.5
13	0115	6.6	0710	10.2	1355	4.2	2110	9.5
14	0205	7.4	0750	9.9	1450	4.1	2225	9.5
15	0320	8.0	0820	9.5	1535	4.2	2345	9.6

DRINKING . . .
If you want to drink and can, that's your business. If you want to stop and can't, that's our business.
ALCOHOLICS ANONYMOUS
8-2020 Douglas St. 383-0415

SEE US FOR ALL
Cedar Hill
YOUR GARDENING NEEDS

NATIVE DOGWOODS
Handsome sturdy trees over 6' high. All budded. Often bloom twice a year. Time to plant now. 16.95

Fence the Friendly Way
NATIVE CEDAR
Fast growing, dark green. Trims well and insures quick privacy. Excellent wind break. Does not blow over as some other fast growing evergreens. Plant 3'-4' apart. 3 ft. high. 10 for 18.50

DAHLIA TUBERS
60 varieties No. 1 tubers from ..... ea. 1.29

LILY BULBS
13 varieties Each 1.69

GLADIOLUS BULBS
Beautiful big corms — 30 name varieties. Grown by a glad specialist. 10 for 2.95

AZALEAS
Knaphill Hybrids
10 Varieties
Featuring "Strawberry Ice" — flesh pink with mottled deeper pink at edges and gold flare. Award winner and beautiful in every way. Well budded plants 10.50

LILACS
French hybrids. Wonderful fragrance — white, blue, purple. Imported from Holland. Ea. 8.95 to 14.95

BABYS BREATH
(Gypsophila) — beautiful with Sweet Peas. 2 roots 1.95

INSTANT GARDEN BEAUTY—DECORATIVE BARK
Washed and uniform 3 cu. ft. bag 4.95

ROSES
Everblooming. We have one of the largest selections on the Island. All container grown and will bloom in June. See the colors in our rose book. Hybrid Teas, Floribundas, miniatures, climbers, tree roses.

FRUIT TREES
Apples, peaches, pears, plums.
From 5.95 to 6.95
OPEN 7 DAYS A WEEK!

Cedar Hill GARDEN CENTER
CHARGEX
477-2658
1550 CHURCH AVE.
Half Block West of Shelbourne
9 a.m. to 5:30 p.m.
Sundays 10-5
'Serving Victoria Gardeners for Over 25 Years' 3-10

PETER POLLEN
USED CARS
MONEY BACK GUARANTEE
Need we say more?
OPEN NIGHTS 'TIL 9

'78 TOYOTA CELICA G.T.
(only 600 miles) Radio, 5-speed transmission, rear window defroster. Autumn Gold $6195

'76 DODGE ASPEN
V-8 engine, 4-speed transmission, radio, (only 3000 miles), like new. $3695

'74 MERCURY MONTEGO MX
Fully deluxe, vinyl roof, air conditioning, a real clean car. $3795

'74 AUDI 100 SL 4-DOOR SEDAN
Automatic, radio. A very clean deluxe model $4295

'76 MAZDA '808' STATION WAGON
4-speed transmission $2795

'75 FORD F150 SUPER CAB
You save right now $5295

'73 FIAT 128 STATION WAGON
(3700 miles) Radio $1695

'77 FORD ¾-TON WITH DELUXE CAMPER
Truck with radio and completely equipped Okanagan camper. $8395

'77 CHEVY SUBURBAN with 4-WHEEL DRIVE
(Only 1000 miles), 4 speed, power steering, power brakes, radio, like new condition. $8295

PETER POLLEN FORD
1060 YATES ST. Peter Pollen Sales Ltd. Dealer Licence Number 745A 384-1144
3-10

U.S., U.K. launch Rhodesia initiative

LONDON (Reuter) — The United States and Britain have decided to try to bring together all parties in the dispute over Rhodesia's future, including Prime Minister Ian Smith, moderate nationalists and guerrilla leaders.

British Foreign Secretary David Owen made the announcement Friday and said the aim of the initiative is to secure irreversible black-majority rule by the end of 1978.

The plan involves bringing the leaders of the externally-based Patriotic Front black guerrilla alliance together with Smith and the three moderate black leaders with whom he signed an "internal" settlement agreement in Salisbury last Friday.

Patriotic Front leaders Joshua Nkomo and Robert Mugabe have condemned the Salisbury settlement and threatened to continue the bush war they have been waging against Smith's regime for the last five years.

U.S. President Carter called Thursday for a meeting of Rhodesian nationalist leaders, but Owen's statement made it clear that Smith will be included in the new Anglo-American initiative.

Owen's statement gave no indication what kind of meetings the United States and Britain are planning to convene, nor whether the initiative will be acceptable to all or any of the parties involved.

The statement said the decision was taken at a meeting Wednesday between Carter and Owen in Washington.

Carter said Thursday he doubted whether there could be a permanent peace without including all parties in a settlement.

The three nationalist leaders who signed the Salisbury agreement are Bishop Abel Muzorewa, who is currently in the United States, Rev. Ndabaningi Sithole and Chief Jeremiah Chirau.

Nkomo and Mugabe, who addressed a UN Security Council debate on Rhodesia on Thursday, are due to meet Owen here Monday on their way back to Zambia and Mozambique, where their respective guerrilla armies are based.

Brown
...tradeoff possible

Neutron a chip in ante

WASHINGTON (AP) — U.S. Defence Secretary Harold Brown said Friday that NATO countries might consider limiting the deployment of neutron bombs if the Soviet Union would agree not to deploy "some substantial weapons system."

Brown told a news conference this was one of several possibilities considered by NATO in consultations over whether the neutron bomb should be deployed.

He said a decision on whether to deploy the bomb, pending since last summer, lay with President Carter and that "the matter certainly is ripe" for such a decision.

He declined to identify what Soviet system he might have in mind.

Rifles seized in Vancouver

VANCOUVER (CP) — A customs official here says 12 grenade launchers and six automatic rifles were seized by Canada customs from cargo off a freighter docked in Vancouver just before the opening of the 1976 Montreal Olympics.

The official, who wished to remain anonymous, refused to give the exact date of seizure, the weapons' place of origin, their destination or the name and nationality of the ship carrying them.

He said on Thursday that the launchers and rifles, which are to be destroyed in the near future, now are kept in a vault at the main customs branch downtown.

The official said the launchers and rifles were discovered in a crate labelled, Used Shotguns.

"Twenty or 30 used shotguns were invoiced and we wondered why these were coming in. We became suspicious and we found the launchers."

The crate, he said, also contained the shotguns that were declared.

Vancouver is one of the few ports in the world that still allows foreign sailors to use their own small boats to get ashore from their ships at anchor rather than using shore-based water taxis. Foreign sailors land almost anywhere they choose, and at any time of the night.

In another interview, Vince Castonguay, a manager for Canada customs in Vancouver, said seizures of illegal goods were made all the time "though this, of course, is a bit out of the ordinary."

"There are weapons of all sorts coming in all the time," said Castonguay.

Czech back on earth

MOSCOW (AP) — Two of the four cosmonauts working aboard the Soviet Union's orbiting Salyut 6 space laboratory returned to earth Friday, ending the first space mission involving a spaceman not from the United States or the Soviet Union.

The news agency Tass said Czechoslovak cosmonaut Vladimir Remek, 29, and his Soviet flight commander, Alexei Gubarev, 46, undocked after a week aboard the space lab.

Suspect dead, jury rules

RICHMOND(CP) — A coroner's jury ruled Wednesday that Art Williams, 53, of Ladysmith, whose small plane crashed in Georgia Strait Nov. 30, died as a result of the crash, probably by drowning.

Williams was facing trial for conspiracy to traffic in MDA, a hallucinatory drug.

His body was never found.

Towne Cinema's Saturday Afternoon
CHILDREN'S MATINEES
ALL SEATS $1.00
JACK WILD
MARTHA RAYE
and MAMA CASS
A SID & MARTY KROFFT Production
"Pufnstuf"
zaps the world!
GENERAL
Recommended for Children of all ages—Manager
SATURDAY AT 12:30 & 2:30 P.M.
382-5922
TOWNE
808 DOUGLAS ST. in Nootka Court

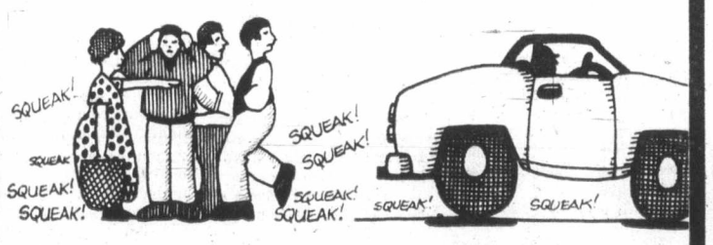

Those are the brakes.

Are those your brakes, squealing and scraping around town? Is that you pulling hard left or right when your foot hits the pedal?

Bring your beastly brakes into Island Muffler. Our trained staff will have you back on the street, silent and straight, on the same day. Guaranteed for 40 months or 40,000 miles.

We used to be called Island Brake and Muffler. We cut back on the name—but not on the service.

Competitive prices, quality workmanship—guaranteed.

ISLAND MUFFLER

677 Burnside Road East, Victoria, B.C. Telephone 385-7832

2-10

STANDARD FURNITURE

Parquet Playmates...in keeping with today's mood of casual elegance!

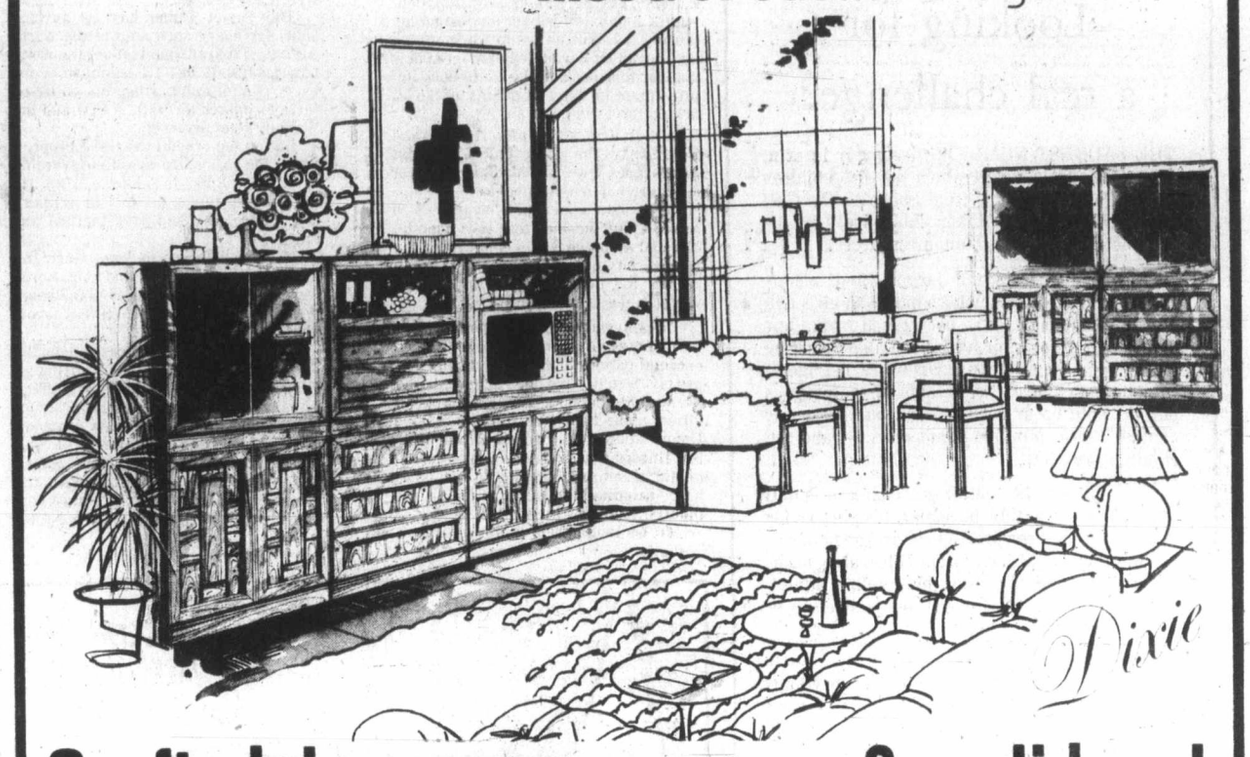

Crafted in pecan veneers & solid oak

Your Choice 36" **199.00**

Your Choice 18" **125.00**

Before you buy your next stereo system—
Do yourself a favour. See why these 2
SANYO systems are selling so well . . .
QUALITY, while costing a little more, PAYS OFF!

1 + 2 + 3

1. featuring direct drive and speed control — Sale priced **144.00**
2. three way air suspension speakers — Sale priced **128.00**
3. thirty watts per channel tuner/amp — Sale priced **318.00**

ALL ADDS UP TO EXCELLENT VALUE **590.00**

PLUS FEATURES THAT PROVIDE SUPERIOR REPRODUCTION FOR THE MOST DISCRIMINATING

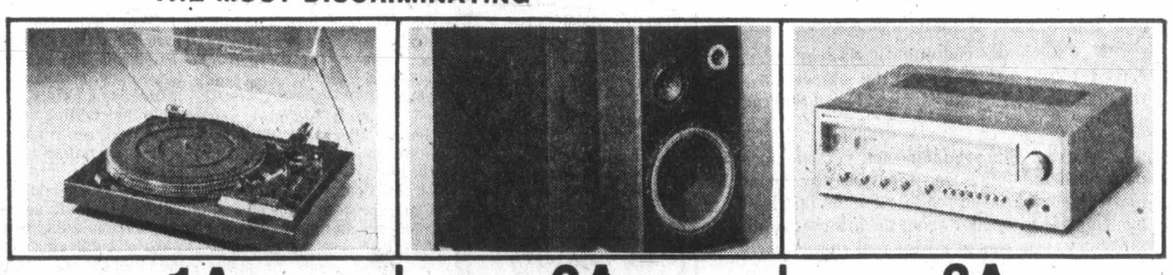

1A + 2A + 3A

1A Same turntable as in group above — Sale priced **144.00**
2A Sixty watt speakers with cross over network — Sale priced **158.00**
3A Forty-five watt per channel tuner/amp — Sale priced **405.00**

ADDING UP TO VALUE PLUS AT **707.00**

We invite you to come in and hear for yourself as well as learning the full story of Sanyo sound.

737 YATES ST.
382-5111

master charge — Downtown — CHARGEX — VISA

STANDARD FURNITURE

- FREE DELIVERY
- EASY CREDIT TERMS
- FURNITURE TRADE-INS ACCEPTED

3-10

Colonist

Comment

SATURDAY, MARCH, 11, 1978

Looking for a real challenge?

THE SADDEST NUMBERS to appear in print recently are in a report which says 785 children in the Capital district, from Sooke to the Gulf Islands, have been "taken into care" by the provincial ministry of human resources.

Translated from the jargon, that means these children, from newborn babies to girls and boys in their teens, have been taken from their homes and parents, or have been abandoned by them. Sometimes the parents were negligent, sometimes children were abused, sometimes parents split up or got sick. For one reason or another, these families didn't work — and the children were left.

Just think, 785 children. That's a small army. There's a tidy bureaucratic phrase for them. They are "the products of broken homes."

But they are also children, vulnerable, needing a place and a chance but, unlike adults, unable to make a decent one for themselves in society without some help.

The Ministry of Human Resources says it only takes children into care after everything else — counselling, homemakers, child care workers — has been tried. What happens next? If these youngsters get lucky, good foster parents happen next.

Volunteer foster families are looking after 432 of these children. The rest, 353 of them, are in emergency homes, therapeutic homes, group homes, live-in homes, boarding homes and institutions.

Most parents will concede that it may be the most important but it's also the most underrated and maybe the toughest job in the world to do well. Too much on-the-job training. Happily, there are some people who have a special knack for it. Blessed is the foster child who comes into the home of one of them.

Who is the ministry prepared to consider for foster parents?

Families, of course, but also couples without children, single people, single parents — "caring, responsible adults with patience, understanding and a sense of humor. Families on income assistance are eligible."

Government provides both a maintenance allowance and support services for foster parents.

All your questions on the subject can be answered at a Foster Information Night, Tuesday, March 21, 7:30 p.m., at the Junction Centre Building, 1627 Fort St., Victoria. If you can't make that meeting, you can get information by phoning 598-5121.

A matter of time

THE PEOPLE in Colwood and Langford may never welcome government in general or planners in particular to their hearts — but they can't claim they were not given every opportunity to help shape their community plan.

The community plan is the document which will control land use (and therefore development of the Western community) over the next 20 years. It's not written in stone and can be amended, but, for the 28,000 people living out there it's an important paper which has been in the making for more than three years.

This week the community plan bylaw received third reading, over the objections of regional directors John Mika, Howard Sturrock and John Hayes.

Mika led the argument for yet one more public hearing, influenced apparently by the fact that someone arrived too late for the last hearing. One has to wonder about the priorities of the tardy one, who was at a wine and cheese party.

That bit of silliness apart, there has been a multitude of public meetings and information forums on the Western Community Plan, some of them attracting more than 200 people.

Three and a half years to put together this plan, with frequent opportunities for opinions from residents, is long enough. The time had come to act. The board should have — and did.

SS-20: Beyond the need of Soviet defence

By TAKASHI OKA, The Christian Science Monitor

LONDON — The Soviet Union's new SS-20 intermediate range ballistic missile "is a far more dangerous weapon than the neutron bomb," Prime Minister James Callaghan has told the House of Commons.

Mr. Callaghan did not comment on the controversial question of whether the neutron bomb being developed by the United States should be deployed in Europe. But he was clearly impatient with a Labor left-winger's question deploring the neutron bomb while saying nothing about Soviet deployment of new nuclear missiles and the continuous improvement in size and quality of Soviet armed forces in general.

A defence white paper published Feb. 20 says the improvement in Soviet forces goes "well beyond the need of any purely defensive posture."

American concern over the SS-20 arises from the fact that it is mobile, and that although it is only intermediate range in its present two-stage configuration, the addition of a third stage would make it inter-continental.

Britain and other European allies, however, are concerned about the present implications of the SS-20, of which 20 are believed to have been deployed. The missile can reach most major European cities from bases within the Soviet Union. Neither the French nor the British, Europe's two nuclear powers, have anything comparable (the French land-based intermediate-range missile is not mobile), nor does the United States.

Mr. Callaghan said there would be a "formidable prospect facing the world" unless all the new weapons now being prepared or deployed — and not just the neutron bomb — were brought under some form of arms control.

The white paper on defence says that within the last 10 years, Soviet nuclear submarines have increased from 44 to 104, missile-armed cruisers and destroyers from six to 23, and battle tanks from 7,250 to 9,000.

The Soviet Union has 1.2 surface ships for every such ship of the North Atlantic Treaty Organization, the white paper says. It has 1.4 submarines for every NATO submarine. In sea-based tactical fighter aircraft, NATO and the Warsaw Pact are even.

But on the crucial Central European front, the ratios are again unfavorable to NATO: 1.2 to 1 in soldiers, 2.7 to 1 in main battle tanks, 2.5 to 1 in artillery and 2.4 to 1 in fixed-wing tactical aircraft.

If French forces in West Germany and the French fleet and Air Force were excluded from the NATO lineup, these figures would be even less favorable.

The defence white paper included the French in its calculations although France does not participate in NATO's integrated military command structure. Opposition spokesmen immediately accused the government of "duplicity" but major newspapers agreed that in any overall conflict with the Soviet Union, French forces almost certainly would be fighting on the NATO side.

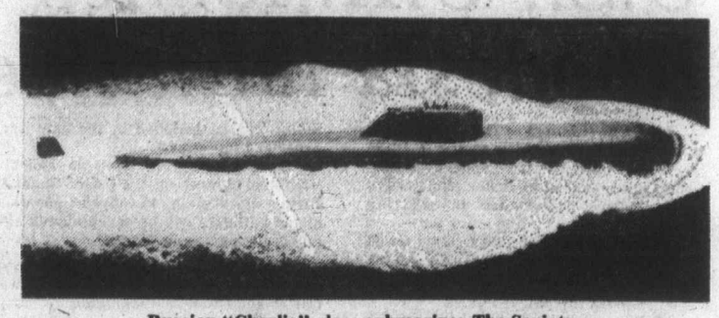

Russian "Charlie" class submarine: The Soviets have 1.4 subs for every NATO submarine.

The white paper was concerned to show that despite successive defence cuts, Britain still is pulling its weight in the alliance, and that from 1979-80 defence expenditures will rise by the three per cent per annum NATO countries agreed on last year as their goal.

Britain spends 4.9 per cent of its gross domestic product on defence, more than any other NATO country except the United States. Furthermore, it devoted a higher proportion (21.8 per cent) of its 1977 budget on major new equipment than any of 11 allies covered in a recent NATO survey.

Britain's contribution to NATO is in four areas: the defence of the British Isles and their approaches; the eastern Atlantic and English Channel; the Central European front; and the nuclear deterrent.

The total defence budget for 1978-79 will be 6,919 million pounds, or nearly $13.8 billion. Under a force-improvement program agreed to at the NATO summit in London last May, 1,900 soldiers will be added to the Army, anti-tank missiles and anti-armor weapons will be increased, the commando carrier HMS Bulwark will be restored to full operation, a Royal Marines commando unit will be assigned to NATO, and a second unit will be fully trained for Arctic and mountain warfare a year earlier than planned.

Overseas defence sales contribute to Britain's balance of payments, the white paper said. During the coming year, they are expected to amount to at least 900 million pounds, nearly $1.8 billion.

"GEE, $80,000 A YEAR AND NO COMPETITION!"

Richard Jackson

A call for activists to end 'betrayal of appeasement'

OTTAWA — Who speaks for English Canada, asks Gordon Churchill, for nearly 20 years a Conservative Member of Parliament with six of them spent as a leading minister in the cabinet of former Prime Minister John Diefenbaker.

Obviously aroused, Gordon Churchill, ever the true patriot, answers his own question: **nobody**.

And it deeply disturbs him.

"The rights and interests and aspirations of Canada have not yet been publicly proclaimed," he writes in a letter the other day, "only the demands and threats of Quebec."

"But Canada has the greater stake in the great land and its rights must not be ignored.

"The absolute 'sine qua non' is that Pierre Trudeau must go. He does not represent nor speak for English Canada and there is no

ground for hope that the Liberal Party will replace him.

"Rene Levesque speaks for Quebec boldly and positively.

"Trudeau speaks with a forked tongue and may be a camouflaged Quisling.

"Among those who should speak for English Canada and who have the elected responsibility to do so, there is the taint of the appeaser and the political pacifist.

"So no one has yet spoken for the 17 million Canadians who are not of French-Quebec origin. And no one speaks up for our rights, our culture, our heritage, our future as a nation."

Here Gordon Churchill forgets to remind us that history has written that complacent and lazy majorities, submitting to the dictates and pressures of militant minorities, sooner than later find the positions reversed.

"Let the voice of Canada, the nine English-speaking provinces be heard loud and clear," cries Gordon Churchill, and end the betrayal of appeasement.

"Canada stands for unity and the maintenance of Confederation," he writes, "with fair treatment for all, special privilege to none."

Here, in his call to rally round the flag, Gordon Churchill is concerned that Rene Levesque or, if he goes, the separatist extremists, will persist in the drive for Quebec independence.

If so, he declares, "let it be understood by all that 17 million Canadians in the other nine provinces will not permit Pierre Trudeau and his Quebec followers to conduct the terms of separation settlement.

"Canada has too much at stake to allow one province to disrupt the course of its progress or to permit federal and provincial French-Canadians to determine its destiny."

And nothing will prevent it, warns Gordon Churchill, "unless an activist group springs up in the age-bracket of 30 to 60.

"Required are people in public life, or willing to enter, who will run the risks, make the sacrifices, spend the time and energy and money, have the courage to fight against appeasement, suppress personal ambition and give the dedicated service required by their country at this time of clear and present peril.

"Little as one may like the Parti Quebecois, there certainly is evidence in their ranks of energy, initiative, courage and dedication.

"Given a cause in which people believe, much may be acccomplished,

"Is there not a good cause for Canadians to make a supreme effort to keep Canada strong and united, with Quebec if possible, without Quebec if fate so decrees?"

Then, turning it around on de Gaulle, Gordon Churchill lets fly with his pen:

"Vive le Canada! Vive le Canada libre!

"But who speaks for Canada?"

Crack-down on crime, permissiveness

By HUGH O'SHAUGHNESSY, The London Observer

HAVANA — The Cuban government has tabled a tough new penal code which prescribes the death penalty for a dozen crimes ranging from some types of murder to "pederasty with violence."

The code also cracks down hard on offences which include illegally induced abortion, marijuana smoking, public displays of homosexuality, the organization of raffles and the private lending of money for interest. Permissiveness and "bourgeois practices" have never been attacked so fiercely.

The new draft code is the focal point of a campaign against delinquency and "the anti-social conduct which still subsists in our society." The campaign is being pursued vigorously as Cuba prepares to receive tens of thousands of young foreigners for a youth festival later this year.

The code replaces the criminal laws which have been in force since before the 1959 revolution. After a period of discussion by local assemblies, it is likely to be given formal approval rapidly.

Last month new penalties were decreed on an emergency basis and the state is now empowered to pass the death sentence for a new range of offences without having to wait for the passage of the new code through the National Assembly.

Although the code makes it clear that the death sentence will be reserved for the most serious cases, it may be used against those found guilty of some forms of terrorism, genocide, piracy, rape and robbery.

Terrorism includes acts against the security of the state involving attacks on "leaders or representatives of the Communist Party of Cuba, the state or the government or members of their families" and the poisoning of food or goods for public consumption. The hijacking of a ship or aircraft may be punished with the death sentence.

Capital punishment may also be prescribed for those having carnal relations with a girl under 12 or committing buggery against anyone under 16 or with use of violence or intimidation. Death is by shooting.

Those found guilty of seducing an unmarried girl over 14 and under 18 can go to prison for up to nine months, although the sentence is quashed if the parties get married.

Public displays of homosexuality are to be punished by up to nine months imprisonment and fines of the equivalent of $400. The same penalties are prescribed for self-induced abortion. Those carrying out an illegal abortion face up to three years imprisonment.

Growers of marijuana face up to eight years in prison and the loss of their land; and the mere possession of marijuana or similar drugs without permission can be punished with eight years jail.

Running a lottery, raffle or any other betting or gaming system for profit with others brings a similar maximum penalty.

Penalties are laid down for "illicit economic activities." Those found guilty henceforward of employing labor for the unauthorized production, processing or selling of goods for profit face up to three years in jail. If you are caught buying something with an eye to a future profit you face up to nine months in jail and a $400 fine, while if you are found habitually lending money at interest you face up to five years in prison.

According to what might be called the Good Samaritan clause, anyone found to have abandoned someone in distress risks a nine-month prison sentence and a fine.

Reflecting the government's aim of building up a ranching industry, the code prescribes up to five years in jail for those caught slaughtering cattle illegally. If you fail to get proper permission to slaughter a beast which has suffered an accident, you face nine months in prison and a $400 fine.

The new code comes at a time when the Cuban population is likely to come into widespread contact with foreigners and foreign temptations for the first time for nearly two decades. Not only will the youth festival bring many young people to the island but also the growing tourist trade will bring tens of thousands of visitors to Cuba, many from the U.S.

Some Cuban officials are worried about the effect tourism will have on the population and want it closely controlled lest anyone get the idea that Cuba could become once again the Caribbean capital of the *dolce vita*.

Today in History

1702 — *The Daily Courant*, London's first daily newspaper, appeared.

1931 — Quebec extended civil rights to women, although it still withheld the right to vote.

1935 — Germany announced formation of an air force.

Putting money where its mouth is?

From The Globe and Mail

When External Affairs Minister Donald Jamieson announced in December that the Government of Canada would stop supporting and encouraging Canadian investment in and trade with South Africa, he told Parliament that the changes in Canadian policy were "not as complete as may come in time."

What Mr. Jamieson neglected to tell us was that the changes were not, by a long shot, as complete as he tried to make them sound.

Mr. Jamieson led us to believe that the Government of Canada, putting its money where its mouth is in condemnation of the racist regime in Pretoria, would stop providing financing, assistance or encouragement to trade and investment relations between Canada and South Africa. Such dealings would not be banned (nor should they be). But they could look for no help from the Canadian government or the Canadian taxpayer.

In fact, as Wayne Cheveldayoff of *The Globe and Mail* has documented in a series of reports on Canada's economic relations with South Africa, the Crown-owned Export Development Corp. still stands ready to make loans to South African business and the South African government for the purchase of goods from Canada. Canada will still maintain a commercial counsellor in Pretoria to help Canadian companies do business there.

There will be a cosmetic change or two.

The Canadian government account at the EDC, ordinarily called on to finance exports to countries with shaky credit ratings, will not be available to assist in deals with South Africa. But in practice that changes nothing. South Africa has never needed this sort of special assistance. It will continue to have all the access it wants to subsidized financing from the EDC's ordinary "corporate account".

As for commercial counsellors in Pretoria, Canada is pulling back the Canadians who have been filling this role. But it is hiring a South African to take over their duties.

The policy by which the Canadian government manifests its abhorrence of apartheid is, in short, business as usual. Where its mouth is, it has put not its money, but just a bigger mouth.

The Daily Colonist.

Published every morning except Monday by The Colonist Publishers at 2621 Douglas Street, Victoria, B.C., V8W 2N4, a division of F. P. Publications (Western) Limited. Second class mail registration number 0516. All undelivered copies or any notices respecting changes of address are to be sent to the above address. Member Audit Bureau of Circulation.

1858 1978

RICHARD BOWER
PUBLISHER AND EDITOR-IN-CHIEF

LLOYD BAKER
ASSOCIATE EDITOR

FRED BARNES
MANAGING EDITOR

To the editor

To be considered for publication in entirety or in part, letters to the editor should be on subjects of general interest, brief and to the point and, preferably, typed. Pen-names will be used, if requested, but all letters must be signed by the writer whose address also must be included.

Blackmail used in Bay estuary

During the past ten years I have read numerous articles in various newspapers and also attended meetings in respect to the industrialization of the Cowichan River estuary. Being a resident and in business in the Bay I have watched closely the efforts of many concerned citizens, particularly the Cowichan Estuary Society, fish and game clubs, and rod and gun clubs and have decided to discuss a few points in their support.

● It was through the efforts of these people, and the region board in office at that time, that the status quo agreement was reached to protect the estuary. For some reason it now seems to have little deterent to those wishing to establish additional industry in the estuary, one way or another. One of the most frustrating actions in this battle is the way in which industry, with the help of some of our local representatives are trying to force the issue on the basis of unemployment.

Anyone who has been through the Crofton pulp mill, even if only on a tour, will no doubt recall being told how few people it takes to operate such a large plant. Furthermore any future pulp mills, etc., will have even less employees as they will be even more computerized. The general opinion seems to be that another pulp mill will just mean longer layoffs in the mills already operating due to the sluggish market for pulp.

A new mill doesn't mean an improved economy by any means. Many of the employees of the proposed shake and shingle mill will merely be transferred from Lake Cowichan. Of course the buildings must be constructed, but that is very short term compared to the permanent damage to the river and estuary life.

● The continual impression being given by certain groups is that concerned citizens are against any industry anywhere in the Cowichan Valley. These insinuations are absolutely wrong. Of course everyone is aware of the economic situation and are in favor of industry in the valley but not in the estuary. Campbell River said that they would welcome Doman Industries but NOT in their estuary. Is not our estuary just as important as theirs?

● This threat of pulling out of the Duncan area is nothing short of blackmail and makes one wonder just how free a community is to make its own rulings.

● The lack of consideration for other types of businesses in the surrounding area, who depend on the preservation of the rivers and estuaries. Do groups like the action committee and chamber of commerce, etc. stop to consider the amount of revenue, taxes and employment connected with commercial fishing, sports fishing, boating, tourism, etc? Do they realize that there are over $3 million worth of boats etc. based at Cowichan Bay alone and that is just a very small part of the sports fishing industry?

● Finally, I find it surprising to know that certain members of our local Indian band have offered their land to Island Shake and Shingle. Rather hard to understand when one is continually hearing complaints of the white man destroying their land down through history.

If and when the Cowichan River estuary becomes fully industrialized, let us hope that they remember the great effort put forth by many whites to preserve the area. When the fish and wildlife have ceased to exist don't let us hear them cry, "look what the white man has done to our river and estuary" because they too have had their opportunity to help preserve it.

DOROTHY LAMBERT,
Cowichan Bay, B.C.

Dictatorship

Over the past few weeks one has been stirred by the actions of a true Canadian patriot in his attempts to preserve national security within his country. Tom Cossitt, MP for Leeds, no doubt considered well the risk he was taking in revealing certain information to prompt the government into action it should have taken long ago.

Now is not the time for loyal Canadians to cry "McCarthyism!" against a valiant defender of Canadian freedoms, but rather to raise a startled warning of "dictatorship!" against an arrogant government. It seems quite obvious to the more astute political observers that, in unveiling certain skeletons in the RCMP closet, the Trudeau government is aiming for the complete control over our national police force. Our media should take heed and be warned that when governments seek total power, they must first recruit a "Gestapo" or a "KGB" and soon the freedom of the press disappears.

Perhaps our government recognizes that the real danger to its own omnipotence is vested in no other than our national police force; but certainly the agonized threats on the part of the Liberals against Tom Cossitt will earn them no votes in the next election.

It would be well to blame the Liberals for any apparent dereliction of duty on the part of the Royal Canadian Mounted Police — for a power-hungry government is always the greatest threat to the liberty and security of a nation. So, dear reader, when you are aroused sometime by the midnight knock on the door, do not blame the RCMP for disturbing your peace, but rather blame a power-crazed Trudeau government.

LEONARD SAUNDERS,
422 Lakeshore Dr.,
Penticton, B.C.

Let's 'giv ar kids a spelling brake'

W. S. Pearson's letter in the March 3 edition about spelling reform, step one, makes a lot of sense. Even with my limited knowledge of French and Spanish, there appears to be more uniformity of grammatical construction in them than in English, and I would guess both are easier to learn.

Purists who resist any change in the language might give some thought to what we are inflicting on our first and second grade students. Mr. Pearson gives a good example in the seven different pronunciations of words containing the letters "ough" and "augh," such as though, tough, bough, slough, cough, laugh, and slaughter. The letter "C" has many different pronunciations, and should probably be eliminated altogether — in most cases it could be replaced with an "S" or a "K" as in such words as "icicle."

The Spelling Action Society of Australia is approaching the problem in slow stages. In the U.S. the words "thru" and "tho" appear to be coming into common usage. It will probably be some years before steps two and three are achieved. It is interesting to speculate on how it might look in print.

We shood giv ar kids, and ar frends in forrin kuntrys, a brake. We laff, or beekum angry, wen ar first graders rite and spell wurds fonetikally. But we should ashure them that they ar not dum, but the Inglish langwaje that is compleetly illojikle.

MS. WYNN RUNGE,
7601 East Saanich Rd.,
Saanichton, B.C.

Open university concept supported

Dr. McGeer, minister of education, is to be congratulated on his initiative in proposing an open university type of institution for B.C. and on his interest in providing university services to the interior.

The opposition from the established universities, is, of course, not entirely unexpected and one suspects is somewhat self-serving.

The heart of the matter is that had the established universities provided such services to the interior an open university would not be necessary. This, however, they have signally failed to do despite years of requests from interior residents. U.B.C.'s record in the past has been poor, and while in fairness to S.F.U. one must recognize that in recent years their service has improved, there still remains a great unserviced demand, not only at the undergraduate level but also at the post-graduate and continuing professional education levels.

The open university has proved itself a great success in Britain and elsewhere and will shortly be introduced in several other countries. It is economical and has produced graduates of a good standard. The need for such an institution in B.C. with its scattered population is even greater, and while some variations on the British model will obviously be required it represents the best chance of university services being made available to the taxpayers of the interior who also help to pay for the cost of B.C. universities.

Listen not Dr. McGeer to the ivory academic elitists of the lower mainland — the population of the interior appreciates your efforts on their behalf. Why not go the whole way and make the new institution a degree granting institution in its own right, thus preserving the initiative, imagination and receptivity to new ideas which are so sadly lacking in our older universities?

May I express the hope that individuals and institutions throughout the interior will support the minister's proposal.

SYD GOWLAND,
President,
B.C. Association of
Continuing Education
Administrators.

Esperanto

Once again the need for a universal world language is evident. Canada Council has granted $22,000 to Dr. John Downing of UVic to make Russian research in psychology and linguistics available to Canadian researchers. This type of translation expense is repeated thousands of times yearly.

Widespread introduction of the International Language, Esperanto for all world research papers would save millions which are dearly needed for world development.

W. G. du TEMPLE,
Canadian Esperanto
Association,
Box 2067,
Sidney, B.C.

Anglers leave ethics dangling

I read Alec Merriman's outdoor column Feb. 12 regarding catch and release curbs for summer-run steelhead with considerable interest.

He acknowledged that the fishery is in trouble and indicated his general opposition to catch and release regulations as a management technique, arguing that absolute closures in some instances might be more appropriate.

I find it difficult to agree with his position. Surely, it is more desirable to impose regulations designed to provide continued recreation value from the resource, while doing little if any damage to it (assuming that new catch and release curbs will be accompanied by single barbless hook regulations in the waters in question) rather than going to the unnecessary extreme of full closures.

As for his advice to fish and wildlife staffers to ". . . get on with their job of mending our rivers and providing more fish, and leave the ethics to the anglers, except for obvious illegal practices," I have a couple of reactions.

Firstly, we can hardly expect the branch to work wonders with nature in repairing the damage to our rivers and their steelhead runs caused largely by the greed and inefficiency of our commercial fishing and logging industries when the branch is so inadequately financed by the provincial government (a quarter million dollar cut from a ten million dollar budget does not help matters).

Secondly, there are far too many anglers on the rivers concerned only with exploiting the resource to the limit allowed by the law — anglers with as much demonstrable concern for the future of the fishery as logging company executives. Our fresh-water fishing regulations must become more restrictive. We can not afford to leave ethics to the angler. Fishing is a sport and like any other sport it must be regulated by imposed rules if there is to be any degree of order or harmony to it.

I would normally register my reaction to one of his columns by walking across the street and delivering it personally, but as an individual seriously concerned with the status of our recreational anadromous fisheries, I think it is time for some open dialogue between sportsmen on matters of serious consequence which are now confronting us. I respectfully submit that his column could serve as a valuable means to this end.

MIKE DUNNE,
1173 Goldstream Ave.,
Victoria.

Cash power

The gentleman who wrote about the bank refusing to cash his pension cheque is not the only one it has happened to.

Some months ago I went to cash mine at the Bank of Montreal at Menzies. I was asked if I had an account there and when I replied no, they wouldn't cash them. So, under my breath, I told them to go to the place where they wouldn't be worried about fuel bills, and walked to the other side of Menzies to another banking firm.

They were cashed without questions at all, so that is where I do my banking now.

The atmosphere is warm and friendly. I've watched the girls fill out deposit slips with great patience and understanding for pensioners. So congratulations to the gentleman who had courage to do something about it.

ENID M. WEBSTER,
257 Superior Street,
Victoria.

Pick of Punch

"It wasn't a great sunset but I didn't think it was as bad as all that."

Independent vote nation's one hope

From all across Canada we are feeling the ground swell and hearing the rumblings of disquieted and disillusioned people. People who by the thousands are no longer willing to swallow what's being fed to them as Canadian politics by the old-line parties. The crisis hour which we must deal with has come about as the result of planning by such parties.

The time has long past when we can effectively organize a new and viable alternative political party to what we have been saddled with, lo these many years. What then is the answer to this political quagmire we now find ourselves engulfed in? Voting for any of the socialist parties now sitting in the House of Commons is tantamount to committing national suicide.

Although we have no time to organize a new and vibrant party, by any name, there is still a glimmer of hope, slim though it really is. Hope that every riding, will choose from amongst the informed populace, an honorable and articulate candidate who will run as an Independent.

If and when we can have independent candidates seeking political office, from coast to coast, and if and when we can support them with our means and our energy, we have better than a fifty-fifty chance of defeating those forces that have made such a radical step necessary in the body politic of Canada.

Now as never before, people are searching for a way out of our present dilemma. Well informed and brave Canadians who cherish freedom, the future well being of Canada, ahead of party politics, can and will organize locally to run independent candidates in every constituency in Canada. This could be Canada's greatest hour. The mental attitudes of those minorities who have generally been instrumental in changing the course of history has been, "I am a person created for success and I will not accept failure or defeat as my portion in this life."

Canada can no longer afford the luxury of having the old-line parties chose the men to rule over us, (from their smoke filled party headquarter backrooms). If our plan is to be successful (and for the sake of our posterity, it cannot and it must not fail) it could guarantee us more elections. Failure to act in this darkening hour could result in the next election being Canada's last.

FRANCIS COTTINGHAM,
Box 3672 Stn. B.,
Calgary, Alta.

Right path leads into purgatory

According to an article appearing in a recent issue of the Province, it appears that the Hon. Barney Danson has tired of counting his ships, tanks and planes and has instead become the federal spokesman for education.

Mr. Danson has decided that provincial education authorities have not applied themselves in a diligent manner to the mandatory application of French language instruction.

In retaliation he suggests that the federal government withhold $1.4 billion in grants for post secondary education and justifies this on the grounds that as the money comes from the federal government they are entitled to call the shots.

This not only represents outright intrusion into areas of provincial jurisdiction but also indicates he has forgotten that the money which the federal government so piously hands out, (with strings attached), came from the taxpayers in the first place and is not the personal property of the government. This also applies to money raised through the medium of international loans which must be repaid at some point from reserves and taxation.

The same applies to the generous way in which this government disperses grants, subsidies, gifts to foreign countries, tax free loans to Cuba and awards for garbage they classify as poetry.

Mr. Danson further qualifies his remarks by stating that "he wants to avoid bringing up another generation of second language illiterates." This implies that a person who graduates in one of the professions but is not bilingual as defined by this government, (French and English), would be an illiterate professional. Mr. Danson may not be illiterate but I think he is damned insulting! And when we have achieved this bilingual utopia; what language will we use? Will we go back to one language on labels and on official correspondence? If so, once again, what language.?

While politicians like Mr. Danson posture for the bilingual vote they nicely avoid mention of the hundreds of millions of taxpayer's money spent on bilingualism and biculturism, bearing in mind that the majority of taxpayers are of other than a French ethnic background.

When a few of the long suffering and mainly silent majority question government policy in relation to bilingualism they are condemned as bigots, rednecks, wasps and worse; all with the approval of the federal government — and in the name of national unity! When the present government, with its dominent Quebec support decided to make this country over in their own image, we embarked on a campaign of disunity and economic disaster.

Regressing for a moment to the subject of taxes, it is well to remember that the salary and allowances of politicians comes from the public purse as does the costs of the various commissions, task forces and other special groups.

The junkets back and forth across this country and those trips to exotic places to ski, skin dive and take in hockey games are also, in the main, paid for by the lucky taxpayers. This brings to mind a proposal that the leader of the provincial Liberal party made some months ago to the effect that provincial government offices be adorned with signs reminding the occupants of those offices that it was "the taxpayer's money they were spending."

I am sure that Mr. Gibson is on speaking terms with the members of our federal government and so I humbly suggest that he give them the benefit of his advice. Of course having accomplished that, he would have to retire and follow that small band of real Liberals who had the guts to object to certain national policies, into political purgatory.

L. P. COCKRELL,
R.R. No. 1, Lantzville, B.C.

UP AND AT 'EM...
IT'S SPRING GARDENING TIME
WE HAVE EVERYTHING YOU NEED!

These Specials on for Saturday, Sunday and Monday Only!

FISH FERTILIZER
Good for begonias and fuchsias.
½ Gal. 1.50
64 oz. .....

POTTING SOIL 1.75
40 lbs.

6-8-6 ORGANIC
40 lbs. 4.95

ONION SETS 90¢
lb. .....

DIAZINON
GRANULAR 5%
1.50
8 oz. .....
Good for onion maggot, carrot fly, etc.

LEYLANDI CYPRESS
Grows 15-20 ft. in 5 years. Ideal windbreak, reduces traffic noise, tolerates salt spray, takes trimming well.
1-gal. pots
20 for $27

AWARD WINNING
GLADIOLA BULBS
20 Varieties Giant Flowers
8 Varieties Miniature

We have an excellent selection of
TROPICAL PLANTS
From 2¼" Pots to 15 Gallons
Also Hanging Plants and Cactii

SHRUBS
1.40 each
20 for $25
Pampas Grass
Junipers Heathers
Thuja Pyramidalis
Hedging
Flowering Shrubs
and Many Other Varieties
1-Gallon Pots
Mix and Match Your 20

OPEN EVERY DAY
8 a.m. to 5:00
PERSONAL SHOPPING ONLY

Marigold NURSERIES LTD.
7874 LOCHSIDE DRIVE
PAT BAY HWY. TO MT. NEWTON — TURN LEFT ON LOCHSIDE
3-10

NAMES in the NEWS

Soviets bar hero rebel

The Soviet Union has stripped citizenship from one of its leading dissidents, former Red Army general and hero of the Second World War, **Pyotr Grigorenko**, 70, effectively barring his return here from the United States. Grigorenko, considered Moscow's most influential dissident apart from physicist **Andrei Sakharov**, left with his wife and stepson last December for a six-month stay in Long Island City, N.Y., where he planned to undergo surgery and visit another stepson.

The case of the city of Seattle versus restaurateur **Ivar Haglund** and his 16-foot windsock salmon has been adjudged in a two-part decision. Deputy hearing examiner **M. Margaret Klockars** said the banner can continue to fly from the top of the the 42-storey Smith Tower, which Haglund owns. "The salmon is pleasing to the eye of those who can and choose to see it but is so small, in relation to the building and the skyline, and so high it can be ignored by the disinterested."

In an "**Ernest-Hemingway**-slept-here" fashion, the connection between the American author and the African country of Kenya has been officially recognized. The management of a hotel in Malindi, an Indian Ocean resort, has unveiled a plaque outside the bungalow where the author stayed during a visit to Kenya in 1937.

Elvis Presley's stepmother, **Dee**, says she and her two sons will disclose new facts in a coming book she wants to call *Elvis, We Love You Tender*. "My sons will have a lot to tell that hasn't been told, and so will I," Mrs. Presley said in Memphis, Tenn. The comments of the former wife of Elvis's father, **Vernon**, were contained in an interview published Thursday in a Memphis newspaper.

Canada's **Governor General Jules Leger** flew to Madrid Friday for a state visit and was greeted by mild weather and a warm welcome from Spanish foreign minister **Marcelino Oreja** and representatives of **King Juan Carlos**. The governor general and **Mme Leger** are accompanied by **External Affairs Minister Don Jamieson** and his wife. "It is a visit I hope will bring our countries closer," Leger said of his first state visit abroad—a gesture designed to demonstrate Canada's support for the rebirth of democracy in Spain after four decades of dictatorship.

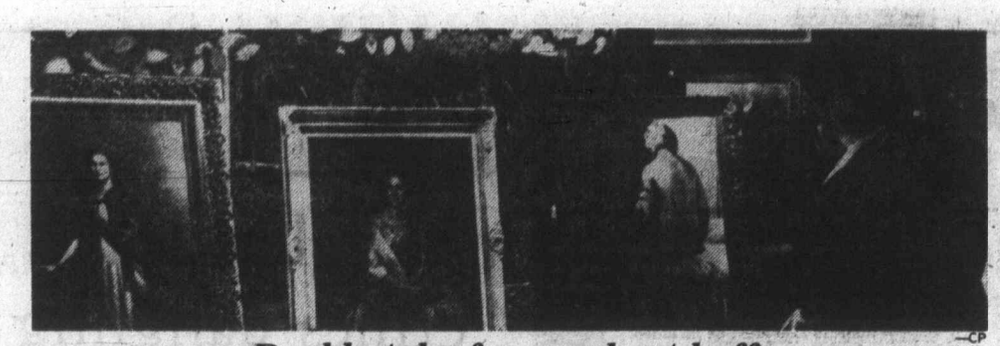

—CP

Double-take for regal art buffs

Eyebrow-raiser for passersby in Vancouver mixes royalty with the bare facts. Two portraits of Queen Elizabeth hang next to painting of nude in Vancouver art shop window.

Officials ready to pull plug on Bubbles' bath

Hip hippo hep to hoax

IRVINE, Calif. (UPI) — Oh, the indignities that a freedom-loving hippopotamus must endure.

After an attempt to storm her from her murky pond with heavy equipment failed Friday, rangers said they wanted to pull the plug on Bubbles' "bubble bath."

Officials at Lion Country Safari wild animal park announced they were drawing up plans to partially drain the 300,000 gallons of water from the 1½-acre pond that the hippo has made her home since escaping 19 days ago.

"We hope we can get the approval in the next few days," said Jo Schetter, spokeswoman for Lion Country. "We are now drawing up plans on what to do with the water once we get it out."

In an announcement earlier Friday, park officials said they would storm her pond with heavy equipment to roust Bubbles from the water, then shoot her with a tranquilizer dart and load her onto a truck and take her home.

The park was closed and its entire force of 25 rangers was summoned to the pond. Three network television helicopters hovered overhead while more than 100 members of the news media watched from below.

All was set for the big trucks to drive into the water. But as they did, Bubbles immediately took shelter in the deepest part, leaving the trucks stuck in the mud.

About 13 tired park rangers failed for a third straight night Thursday to spring a huge airline cargo net around Bubbles, who apparently is wise to the plan.

At 8 p.m. and then again at 9:27 p.m., Bubbles came out to graze on alfalfa that had been baited in the net trap and a lookout ranger gave the signal for rangers to move in.

But just as jeeps—attached to ropes that were to pull the net around her—got ready to drive away, Bubbles calmly walked off the net and returned to her murky pond.

The rangers were left with two bales of alfalfa in the nets.

"We had some difficulty getting traction with the jeeps because of the wet ground," said Miss Schetter.

Women trustees at army colleges

OTTAWA (CP) — The defence department announced Friday the appointment of the first two women to the Canadian Military Colleges advisory board.

They are Katerine Hendricks, Quebec City, of the Public Service Commission of Quebec and Mary Cameron, Carleton Place, Ont., commissioner of the War Veterans Allowance Board.

The advisory board's role is to advise and make recommendations to the defence minister on all matters pertaining to the three military colleges—Royal Military College at Kingston, Ont., Royal Roads Military College at Victoria and College Militaire Royale de Saint-Jean, Que.

COLORTRON AUDIO

Before you buy anywhere, drop in and ask us for a price . . . you'll be more than surprised at our prices and service. 5 years parts and labor warranty backed by our own service department.

Colortron

COLOR TV — STEREO

SALES — SERVICE — RENTALS

OPEN TUES.-SAT. 8:30 to 5:30

3180 HARRIET RD.

(Just off Burnside)

PHONE 383-9113

ERWIN SHEA 3-10

JAVA PRICES DIP

By United Press International

Two of the United States' largest roasters lowered their wholesale coffee prices Friday.

Hills Bros. Inc., the No. 3 roaster, cut the list price on its regular ground coffee by 15 cents to $3.03 a pound.

The Hills Bros.' action followed identical price moves Thursday by Folger Coffee Co., the No. 2 roaster.

General Foods Corp., the No. 1 roaster, is still holding the line on its coffee prices.

"SKYTRAIN"

SEATTLE, LONDON $202 U.S.

LONDON, SEATTLE $153 U.S.

PAN-AM BUDGET FARE

(Subject to Government Approval)

BANK OF COMMERCE BLDG.

On View At Douglas, 382-3121

TRAVELWORLD

A FULL SERVICE TRAVEL AGENCY

OPEN SAT. 10 'tll 4:30

3-3

Postage boost attacked

OTTAWA (CP) — The post office could be forced to give refunds to millions of people if the government implements its announced April 1 rate increase, Walter Dinsdale (PC—Brandon-Souris) said in an interview Friday.

"The increase is clearly illegal and there could be all sorts of ramifications if the government insists on bulldozing it through," said the Conservative post office critic.

Earlier, in the Commons, Dinsdale pressed Postmaster-General Gilles Lamontagne for assurance that he will have the Post Office Act amended. "The act must be amended by an act of Parliament in order to increase rates," Dinsdale said.

"An all-party committee came to a unanimous decision that the Post Office Act has to be amended in order to make rate increases legal. The decision was handed down last May."

Fish laws remarks 'nonsense'

Canadian Press

Howard English, a member of the International Salmon Commission advisory committee, says recent remarks by provincial Forests Minister Tom Waterland on the federal government's new fisheries legislation are nonsensical.

Waterland said Thursday the new fisheries legislation, Bill 38, was too severe and would hamper the woods industry.

"Under the act they (the federal government) have the right to control practically every part of the forest industry," Waterland told a chamber of commerce meeting at Duncan.

English said Friday that the new bill was necessary to stop widespread damage to the environment and Waterland's opposition to it didn't make sense.

"Under the old bill, you could do practically nothing to stop damage to a salmon river until after the fact," he said. "There were so many loopholes you couldn't stop widespread abuses and damage such as erosion and pollution."

Captain Cook's

TREASURE CHEST

On the 200th Anniversary of Captain Cook's voyage to Vancouver Island, CJVI's Bruce McArthur, Mike Woodman and Ron Andrews have discovered 5 treasure chests overflowing with valuable prizes. To win one, just listen to CJVI/900 and phone in to guess the combination of the lock. You could win a King's ransom in beautiful prizes—like a Silver-Plated Coffee and Tea Service, an Instamatic Camera, a Boston Rocker or a Sewing Machine. And in each treasure chest there is a $100 bonus for you to spend on extra booty at the Hillside Shopping Centre.

Listen to CJVI and phone 388-7501 when you hear the rattling chains around the Captain Cook Treasure Chests. Or enter your name at the Hillside Shopping Centre and we'll phone you to guess the combination.

All contestants will be eligible to sail away with the grand prize—a glorious 7½ day cruise for two aboard the CPR's Princess Patricia along the spectacular inside passage of British Columbia and Alaska—the same route travelled by Captain Cook 200 years ago.

CJVI/900

great contests • great fun

do it WITH DOMAN'S

The Do-It-Yourself Store in Victoria

LUMBER SHORTS

1x3-5' SPRUCE	BDL. OF 10 ONLY	$2.39
1x6-6' SPRUCE RESAWN	ONLY	65¢
1x2-6' COMMON	BDL. OF 10 ONLY	$2.15
1x3-7' COMMON	ONLY	35¢
2x3-6 Yellow Cedar	ONLY	69¢
1x6-6' COMMON	BDL. OF 4 ONLY	$2.59
2x4-6' COMMON	ONLY	65¢

COMPOST BOX

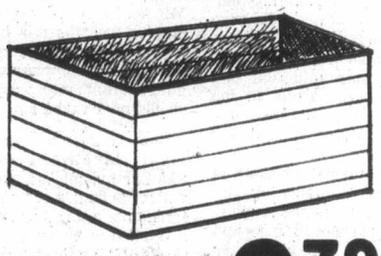

ONLY 9.79 each

48" WIDE 72" LONG AND 36" HIGH

ECONOMY STUDS

BDL. OF 10 ONLY 2x4 BDL. 3.29

FIR PLYWOOD

FACTORY GRADE

4'x8'-¾" ONLY 12.99 SHEET

LIMITED STOCK

CEDAR BOARDS

1x8-4' S1S2E ONLY 79¢ each

3x3x8' S4S POSTS

LIMITED STOCK 1.29 each

DOMAN'S "FRESHEN-UP-FOR-SPRING" SALE ON NOW!

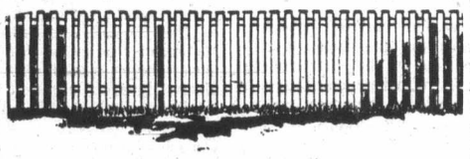

GOOD NEIGHBOUR FENCE

Includes 1x8 cedar boards, rough one side, smooth the other; 4x4x6 yellow cedar posts; 2x4 S4S rails; and nails. This fence is 4' high, and makes a really nice double fence for only ..... 1.65 lineal foot

THE EVER POPULAR

3 FT. PICKET FENCE

8'0" Sections
5'—4x4 Yellow Cedar Posts
1"x4" Square pickets
2x4 Rails
Nails Included ..... 1.29 lineal ft.

ASPENITE PANELS

4x8-7/16

SALE PRICE 6.45 each

LIMITED QUANTITY

ALUMINUM EXTENSION LADDERS

16'	37.39 ea.
20'	41.95 ea.
24'	48.25 ea.

HARDBOARD

4'x4'-¼"

SALE PRICE 1.49 each

SLAB DOORS

REJECT

1⅜" THICK ONLY 3.99 each

LIMITED STOCK

280 BAY 386-2151

DOMAN'S

By the Bay St. Bridge

STORE HOURS: MONDAY-FRIDAY 8:00-5:30 SATURDAY 8:00-5:00

USE YOUR CHARGEX OR CONVENIENT BUDGET ACCOUNT

3-10

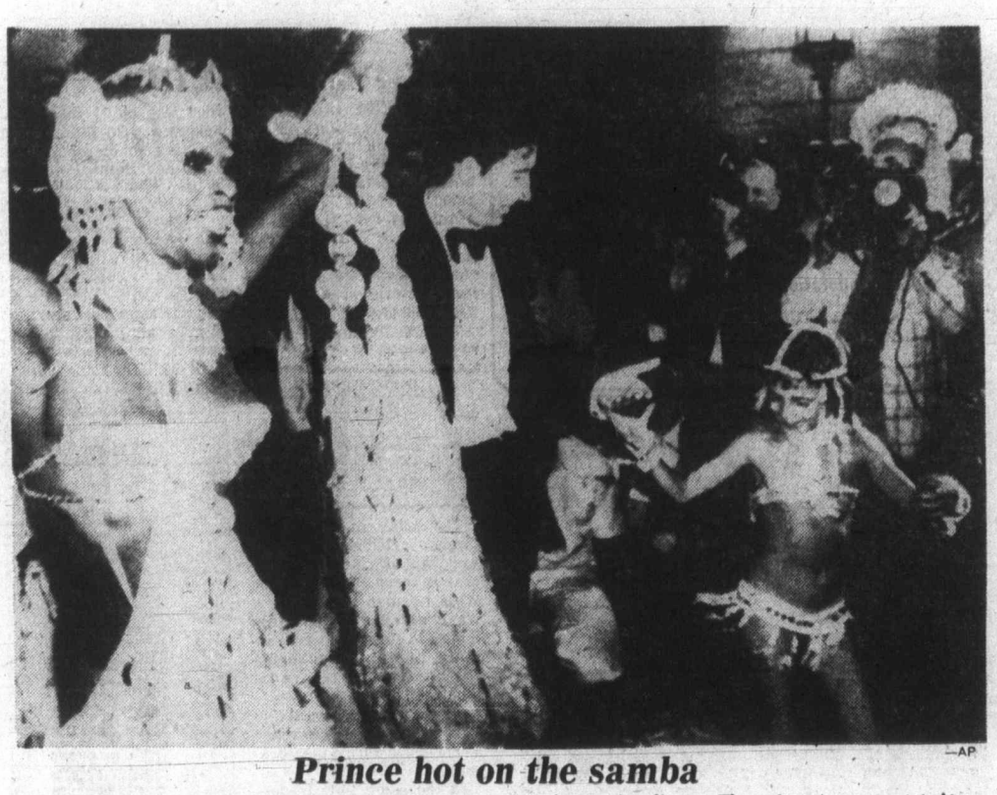

—AP

Prince hot on the samba

Prince Charles shimmies alongside scantily-clad samba dancer to the cheers of thousands of guests at Rio de Janeiro dinner. The prince is on an eight-day goodwill visit to Brazil.

GYPSIES LOSE WELFARE

Canadian Press

British Columbia's human resources ministry Friday cut off welfare aid to a group of 32 gypsies awaiting a federal decision on its application for refugee status.

John Noble, deputy human resources minister, said the gypsies, now in Vancouver, are not classified as legal immigrants and therefore do not qualify for welfare aid.

Noble said the group was given 24-hours notice Thursday that it would get no further provincial help until federal immigration authorities make a ruling.

Provincial authorities had said Thursday that the federal immigration department would have to take care of the band of 19 adults and 13 children.

No money had been given the gypsies since they arrived in Vancouver Monday, but the province had spent more than $1,000 in providing free shelter and food vouchers.

The group was moved to its third motel in four days Thursday following complaints of theft and creating a nuisance at the second motel. The bills at each motel were paid by the human resources ministry.

Gordon Walsh, an employee at the Palms Motel, said the group "caused bedlam around here" and as a result four other customers had left.

The gypsies came to Canada from Eastern Europe in 1976 and applied for landed immigrant status in Quebec but were turned down.

See our fine selection of
UNIQUE ORNAMENTAL TREES

JAPANESE UMBRELLA PINE from ..... 3.95 ea.
WEEPING GIANT REDWOOD ..... 14.95 ea.
THE PREHISTORIC METASEQUOIA DAWN REDWOOD 3.95
GINKO BILOBA MAIDENHAIR TREE 24.95
NOTHOFAGUS SOUTH AMERICAN BEECH 29.95

Special Items
Black and Golden BAMBOO

VEGETABLE AND FLOWER SEEDS from Thompson and Morgan
BUCKERFIELDS
CARTERS TESTED SEEDS

PHONE 658-8812

Elk Lake Garden Centre
5450 PAT BAY HIGHWAY—Just Beside Elk Lake

LISTEN TO GOOD ADVICE FROM HARRY HURN
SAT. and SUN. 8:41-11:26 a.m., 1:45-3:36 p.m. ON C-FAX
3-11

Victim kicked, robbed

A 22-year-old Victoria man was convicted in Victoria county court Friday of robbery with violence and will be sentenced March 22.

Archibald Gregory Kenneth Barbeau was accused of taking $87 from Ronald Kenneth Musclow Jan. 11 in Centennial Square.

Barbeau, who has a record for breaking and entering and theft, breaking and entering with intent, possession of a restricted drug and theft over $200, was remanded in custody by Judge E.J.C. Stewart.

Musclow said he had been drinking at the Douglas Hotel and left with a case of beer. Four men apprehended him and grabbed his case of beer.

He said two of the four men followed him and he identified Barbeau as one of them. He said they pushed him into Douglas Street and kicked him. He walked towards the police station but the two men cut him off at the fountain and Barbeau grabbed him. Barbeau was kicking him in the body and the other person was kicking his head, he said.

Barbeau went through his pockets and took $7 from one pocket and four $20 bills from another, he said. Barbeau also took his shoes, one of which was thrown in the fountain and the other in a sunken garden.

Stewart said he had seldom encountered "more frankness" in a witness and "I find him entirely honest as a witness." He said he did not entertain any reasonable doubt that Barbeau was the man who participated in the robbery.

David Lisson presented the crown's case while Malcolm Macaulay represented Barbeau.

Island Saw Co.
617 Chatham Street 385-5500

Marine calendar

NAVY

Restigouche, Provider, Kootenay — returning May 3.

MARINE SCIENCES

Parizeau, Vector — Yarrows.
Richardson — Nanaimo.
Pandora II — Bute Inlet.

COAST GUARD

Camsell, Douglas, Rider, Quadra — in port.
Racer — Bamfield patrol area.
Ready — Bella Bella patrol area.
Vancouver — on Station Papa.

MERCHANT MARINE

Floret, California Rainbow — Plumper Sound.
Harfleur — Crofton.
Toki Arrow — Nanaimo.
Panormos — Utah Mines.
Star Pride — Gold River.
Caledonian Forest — Tahsis.

Arthritic and Rheumatic Pain Relief.

FUTURO THERMOLASTIC COMFORTERS

Help soothe away the aches ... provide warmth and gentle compression to help relieve arthritic and rheumatic pain. Blend of fibres in Thermolastic Comforters offers CASHMERE to retain body WARMTH, lambs wool for strength and acrylic for body and softness ... ELASTOMER for gentle COMPRESSION ... and OLEFIN for SOFTNESS next to the skin ... it wicks moisture to the THERMOLASTIC layer, where it evaporates ... your skin feels comfortably dry. Four styles of Futuro Thermolastic Comforters for the hand, ankle, knee and elbow provide day long or night time comfort. Hand washable. Available in a wide range of sizes.

Make your selection from the colorful THERMOLASTIC CENTRE at:

At Selected Pharmacies In Your Area

Thunderbird Yacht Sales
at Westport Marina-Sidney, B.C.

FEATURING BAYLINER YACHTS AND SAIL
Ask about the new 3550 "Bristol" and the all new 295 sail on a world cup Chaser hull.

CHB 34 TRAWLER
Long range diesel cruising and a hit at the Vancouver Boat Show. $64,900

CRUISE-A-HOME
31' and 40' living-cruising comfort.

FEATURING 3 on water locations to serve you — "GOOD LISTINGS" FROM A REPUTABLE COMPANY — CHOOSE FROM 100 AND OVER

19' Express Cruiser	$2995
17' K & C I/O tr/r	$4495
17' Hourston (immac.)	$5995
22' K — C I/O	$8500
26' Chriscraft	$10,900
25' Reinell	$10,995
24' Reinell (1976 model)	$13,900
24' Fibreform (1976 model)	$16,495
35' Cruiser single/diesel	$24,500
28' Cruiser single/diesel	$28,800
35' Chriscraft (tri-cabin)	$39,900
45' Cruiser (twin-diesel)	$44,500
36' Canoe Cove twin-diesel	$79,500
45' Gulf Commander	$109,000
52' Uniflite (hull-custom)	$119,000

"MANY SAILBOAT LISTINGS" and TRADES AVAILABLE

656-5832 ASK FOR LEN RAYNOR ALEX McGREGOR — 24 HR. ANSWERING SERVICE

"LISTINGS WANTED" POWER AND SAIL
Customers from 3 on water locations wanting to purchase used boats
THUNDERBIRD YACHT SALES
at Westport Marina-Sidney, B.C. 656-5832
3-9

Your best London holiday buys

British Airways Holidays presents:
Flights from $439 return
Hotels from $13 a night
Cars for $89 a week

Pick your flight from this schedule.

Depart	Return	Duration	Fare	Booking and Final Payment by
28 Apr	21 May	23 days	$439	13 Mar
28 Apr	28 May	30 days	$439	13 Mar
5 May	28 May	23 days	$439	20 Mar
5 May	4 Jun	30 days	$439	20 Mar
12 May	4 Jun	23 days	$439	27 Mar
12 May	11 Jun	30 days	$439	27 Mar
19 May	11 Jun	23 days	$469	3 Apr
19 May	18 Jun	30 days	$469	3 Apr
26 May	18 Jun	23 days	$469	10 Apr
26 May	25 Jun	30 days	$469	10 Apr
2 Jun	25 Jun	23 days	$499	17 Apr
2 Jun	2 Jul	30 days	$499	17 Apr
9 Jun	2 Jul	23 days	$499	24 Apr
9 Jun	9 Jul	30 days	$499	24 Apr
16 Jun	9 Jul	23 days	$499	1 May
16 Jun	16 Jul	30 days	$499	1 May
23 Jun	16 Jul	23 days	$529	8 May
23 Jun	3 Sep	72 days	$529	8 May
30 Jun	30 Jul	30 days	$529	15 May
30 Jun	10 Sep	72 days	$529	15 May
7 Jul	30 Jul	23 days	$529	22 May
7 Jul	6 Aug	30 days	$529	22 May
14 Jul	6 Aug	23 days	$529	29 May
14 Jul	13 Aug	30 days	$529	29 May
21 Jul	13 Aug	23 days	$529	5 Jun
21 Jul	20 Aug	30 days	$529	5 Jun
28 Jul	20 Aug	23 days	$529	12 Jun
28 Jul	27 Aug	30 days	$529	12 Jun
4 Aug	27 Aug	23 days	$499	19 Jun
4 Aug	3 Sep	30 days	$499	19 Jun
18 Aug	10 Sep	23 days	$499	3 Jul
18 Aug	17 Sep	30 days	$499	3 Jul
25 Aug	17 Sep	23 days	$499	10 Jul
25 Aug	24 Sep	30 days	$499	10 Jul
1 Sep	24 Sep	23 days	$469	17 Jul
1 Sep	1 Oct	30 days	$469	17 Jul
8 Sep	1 Oct	23 days	$469	24 Jul
8 Sep	8 Oct	30 days	$469	24 Jul
15 Sep	8 Oct	23 days	$469	31 Jul
15 Sep	15 Oct	30 days	$469	31 Jul
22 Sep	15 Oct	23 days	$439	7 Aug

No one else has our holiday bargains!

Our new 1978 holiday brochure is out, with pages of fantastic values! Superb vacations in Britain and Europe for every taste, priced so low they're irresistible. To get you there, our charter flights to London offer more excellent value. They're popular, so be sure you book early. Only our charter passengers can take advantage of holiday bargains like these:

LONDON MINI-STAYS from $13 a night. Central London hotels, including service charges, tax and full English breakfast.

LONDON-AS-YOU-PLEASE from $133 a week. Includes hotel with breakfast, 4 days travel on London's bus and subway system, lots of shopping and dining discounts.

CAR RENTALS for $89 a week. A Ford Escort with unlimited mileage, AA membership and UK taxes included.

LONDON NIGHTS from $177 a week. Includes hotel, breakfasts, 3 theatre tickets, 7 days free London Transport travel, a gala night out, sightseeing and more, more.

SCOTLAND DISCOVERY from $246. Sophisticated Edinburgh, charming Aboyne, Balmoral Castle, and the holiday centre of Oban—8 days of luxury coach travel to explore it all. Hotels, breakfasts and dinners included.

BRITAIN-AS-YOU-PLEASE from $170 a week. Free-wheeling adventure! Price includes your car with unlimited mileage and a choice of over 150 inns and hotels across Britain, full breakfasts included.

COACH TOURS OF BRITAIN from $175. Relax and enjoy the sights on these 6 and 7 day holidays. Four scenic itineraries, including Inns of Old England, the Lake District, Edinburgh, Wales, Stratford-upon-Avon, the West Country.

NOTE: Prices of holidays with hotel accommodation are per person, based on double occupancy.

More great value: charter flights to London $439-$529

To take advantage of our low holiday prices, start your vacation on one of our charter flights. We give you value, choice, wonderful in-flight pampering. Pick your date now and call your travel agent for reservations.

- Friday evening departures. Fly non-stop from Vancouver, April 28—September 22.
- Convenient returns to Vancouver Sunday afternoon.
- Choice of 3 or 4 week trips, or a grand 72-day holiday.
- Deluxe dinners with choice of French wines. Hearty wake-up breakfasts.
- Free bar service throughout your flight.
- Free movie and stereo music.
- 66 lbs. baggage allowance.
- Free "We Know Britain Best" kit for our charter flight passengers. Includes maps, shopping and sightseeing information, guides to London's most famous attractions, trips to take outside London.

You can fly friends or family here on our charters **from** London **to** Vancouver. Just pre-pay their tickets. Cost: $357-$514 return, Canadian funds (subject to currency fluctuations).

Use the services of an expert. Book your British Airways charter flight and vacation through your travel agent.

CONDITIONS: Book at least 46 days in advance with a 10% non-refundable deposit. Balance is due 46 days before departure. Cancellation within 46 days results in $100 service charge, but low-cost insurance is available. Baggage allowance: 66 pounds. Children under 2 fly free if not occupying a separate seat. Fares do not include Canadian Transportation Tax of $8.00. Transportation offered is governed by the Advance Booking Charter regulations and approved by A.T.C.

GUARANTEE: All holiday prices in our 1978 brochure are guaranteed up to an exchange rate of $2.20 to the pound.

British Airways Holidays
1012 West Georgia St., Vancouver, B.C. V6E 2Y2
Tel: 687-2332

We know Britain best, so we can help you most.

British airways holidays

MARKET REPORT

Closing quotations for Friday, Mar., 10, 1978

Toronto trading

TORONTO (CP) — Soaring energy issues sent the Toronto stock market sharply higher Friday at the close of active trading.

A total of 760 contracts were traded on the options market, up from 710 Thursday.

Thomson Newspapers Ltd., the session's most active industrial issue, led the 87 block trades with 90,000 Class A shares at $12 a share, followed by two blocks totalling 14,800 Class A shares at $11⅞.

Grafton Group Ltd. took second place with 55,000 shares at $25.25 a share, with another 8,500 shares at $26.25 a share.

Simpsons, Ltd. was third with 51,600 shares at $4.65 a share.

Among other industrials, Premier Trust shot up 3 to a new high of $55, Grafton Group 1¾ to $26¼, Texasgulf Inc. 1⅛ to $19⅛, Inco A 1 to $17 and Investors Group 1 to $10.

BOX SCORE

	Fri.	Thurs.
Issues traded	622	632
Advances	258	181
Declines	162	204
Unchanged	202	247

ACTIVE STOCKS

Stock	Sales	High	Low	Close	Ch'ge
Thoms Nw	106825	$12	11⅞	12	+⅛
Grftn Grp	65475	$26½	24¾	26¼	+1¾
Simpsns	58025	480	455	470	+20
Tor Dom B	51072	$17⅞	17¾	17¾	+⅛
Mines and oils					
Norbska	38800	39	37	39	
Eqo Mns	37650	252	244	249	+5
Precmb Sh	29000	200	195	196	-4
Gibrltr Mn	17725	360	355	360	+10
TrnsCn Res	96505	239	227	238	+9
Amer LedP	59500	29	29	28	
Numc OilG	51650	$20⅛	19½	20⅛	+⅜

TSE 300 INDEX

	Close	Ch'ge	high	low
TSE 300	1030.21	+9.87	1059.99	996.88
Minerals	821.83	+21.42	897.47	769.09
Financ'l	972.74	+6.13	980.16	919.49
Oil, Gas	1369.74	+20.89	1488.93	1305.89
Industry	862.78	+5.58	876.23	822.68
Utilities	1254.25	+1.94	1272.22	1211.13
Consum	975.24	+7.49	975.24	888.77
Merch	841.94	+11.70	867.77	816.08
Forest	894.02	+8.28	894.02	834.62
Transp't	1146.79	+7.26	1171.31	1100.57
Pipeline	1293.18	—3.80	1355.48	1282.82
Manage	1242.28	+2.68	1246.36	1151.86
Comm.	1072.56	+5.02	1087.85	1006.38
Golds	1337.92	—18.75	1421.07	1297.11
Building	1438.12	+3.88	1438.12	1373.19

Up 12, down 2. Volume 3 million (3.58 million). Value $37.45 million ($34.75 million).

TORONTO CLOSING STOCKS
Distributed by CP
Toronto Stock Exchange - March 10

Complete tabulation of Friday transactions. Quotations in cents unless marked $. z - Odd lot, xd - Ex-dividend, xr - Ex-rights, xw - Ex-warrants. Net change is from previous board-lot closing sale.

Stock	Sales	High A	Low and B	Close	Net Ch'ge
A.G.F.M	4300	180	180	180	-4
Abitibi	5620	$11⅞	11¾	11¾	
Abitbi 10	100	$53¾	53¾	53¾	
Action Trd	4000	127	125	125	-2
Afton Min	100	$5¾	5¾	5¾	-⅛
Agnico E	1500	$5⅝	5½	5⅝	-⅛
Agra Ind A	800	$5⅝	5⅝	5⅝	+⅛
Ahed M	100	130	130	130	+5
Akaitcho	2500	100	95	100	+5
Albany	11167	56	55	55	-3
Alt Energy	21682	$15⅞	15½	15⅞	+¼
Alta Gas A	16140	$15	14⅞	14⅞	-⅛
Alta G F	2985	$28½	28⅛	28⅛	-⅛
Alta G 9.76	1180	$28¼	28¼	28¼	
Alta Nat	300	$39½	39½	39½	-½
Alcan	34632	$26¾	26⅛	26½	+¼
Alcan pr	170	$29	29	29	-⅛
Algo Cent	200	$16	16	16	+⅛
Algoma St	24151	$18⅛	17¾	18⅛	+⅜
AStel p	100	$25¾	25¾	25¾	
Algon	10000	$6½	6½	6½	-¼
All-Can B	2400	345	340	345	+5
Alminex	1990	$11⅛	11	11	-⅛
Alumin 4 pr	z50	$16	16	16	
Almin 4½ p	100	$38	38	38	-⅛
Alum 3rd p	500	$27	27	27	
Am Bonza	28325	$39	37½	38¾	+1
Am Eagle	1200	320	315	320	+5
Am Leduc	59500	29	27	28	
Andres W	2650	$15¼	15	15⅛	-⅜
Ang CT 290	z5	$34	34	34	
Ang U Dev	1000	57	57	57	+2
Aquitaine	970	$15⅞	15⅝	15⅞	+⅛
Asamera	26200	$11½	11	11¼	+⅜
Asbestos	2161	$38	37¾	37¾	-½
Ashland C	9600	$17½	17	17½	+⅜
Atco A	4295	$11¾	11½	11½	-⅜
Atl C Cop	z40	26	26	26	
Auric Res	2165	34	32	34	
BC Sugar A	230	$29	29	29	+¼
BP Can	2560	$14⅞	14½	14¾	
Banister C	1500	$10½	10½	10½	+⅛
Bank BC	z70	$29	28½	28½	
Bank Mtl	24968	$18¾	18½	18½	
Bank N S	5416	$19⅝	19⅜	19½	+¼
Bankeno	4800	225	215	215	+5
B Cdn Nat	27623	$14¾	14½	14⅝	
Barex	48000	9½	8	9	-½
Baton B	z50	$10½	10½	10½	
Bell Canad	20939	$53⅞	53⅜	53¾	-⅛
Bell B pr	200	$54	54	54	-1¼
Bell D pr	575	$54¾	54⅝	54⅝	+⅛
Bell 2.28	9975	$28⅞	28¾	28⅞	+⅛
Bell 1.80	2050	$22¾	22⅝	22¾	+⅛
Black P A	300	$7⅜	7¼	7¼	-¼
Blakwod A	200	280	280	280	
Block Bros	1900	$6⅞	6⅞	6⅞	-⅛
Border C	4500	270	260	265	+5
Bovis Cor	1000	58	58	58	-1
Bow Valy	35370	$24⅛	23½	23⅞	-⅛
Bralor Res	5600	$5¼	5⅛	5¼	+⅛
Bramalea	800	$9	8	8¼	+⅛
Brameda	750	120	120	120	+2
Brascan A	11581	$15⅝	15½	15⅝	+⅛
Brscn 8½	600	$27	26⅝	26⅝	-¼
Brenda M	6300	$9⅝	9⅜	9½	+¼
Bridger	100	$12½	12½	12½	
Bright A	100	$10⅛	10⅛	10⅛	+⅛
BCFP	500	$23	22⅞	23	+1
BCFP pr	100	$40	40	40	
BC Pack B	100	$33	33	33	+1¾
BC Phone	1307	$14¾	14⅝	14¾	+⅛
BCPh 4¾ p	100	$57	57	57	-1
BCPh 4.84	300	$15¼	15¼	15¼	
BCP 10.16 p	5060	$28½	28½	28½	-⅜
Brooke pr	z4	$19	19	19	
Broul Reef	500	26	26	26	+1
Brunswk	7900	300	295	300	+10
Budd Auto	1265	$9	8¾	9	+⅛
Budd A w	500	170	170	170	
Burns Fds	120	$10⅜	10⅜	10⅜	+⅛
C					
CC Yachts	100	300	300	300	
CAE A	5950	$12¼	12¼	12¼	
Cad Frv	706	$10	10	10	
Cal Pow A	2057	$37	36¾	36¾	
Cal P 10 p	35	$110	110	110	
Cal P 2.36	1000	$29¾	29¾	29¾	
Cal P 8¼	120	$110	109	110	+1
Calvert	29000	46	45	46	+1
Cam Mine	500	36	36	36	-½
Camflo	8250	$15	14¾	15	
C Chib A	300	345	345	345	-5
Camp RL	100	$38½	38½	38½	-¼
Can Cem A	1270	$9⅝	9½	9½	
CCe C p	500	$15½	15½	15½	-¼
CDC pr B	1126	$104¾	104½	104¾	+¼
Can Malt A	375	$28⅛	28	28⅛	+⅛
C Nor West	9400	$10⅜	10⅛	10¼	+¼
Can Perm	760	$17⅞	17¾	17¾	-⅛
CPerm 6¾	z50	$26	26	26	
CPerm 8	12627	$25¾	25¾	25¾	+⅛
CS Pete	4400	475	460	460	-10
Can Trust A	1200	$26¾	26¼	26½	-¼
C Trust 7¼	1200	$21¼	21	21	-½
C Tung	1300	$10⅜	10¼	10¼	
CCablesy A	100	$13⅛	13⅛	13⅛	
C Cable w	z206	43	40	40	
Cdn Cel	5000	$6⅝	6⅝	6⅝	-⅛
CC Man A	z50	$35	35	35	
CGE	205	$22¾	22¾	22¾	+¼
CG Invest	600	$18	18	18	
C Hidrogas	9800	380	365	380	+20
C Homestd	5400	$8⅛	8	8	
C Hydro	1800	$9½	9⅜	9½	+⅛
Cl Bk Com	15045	$26⅜	26	26¼	+⅛
CIL	249	$19¾	19⅝	19¾	
Cl Powr A	600	170	170	170	-5
C Marconi	7500	$5	490	5	+10
CNat R	750	375	375	375	
C Ocdntl p	16400	$29⅛	29	29	
CP Inve	2620	$18¼	18	18¼	
CP Ltd	5816	$17¼	17⅛	17⅛	+⅛
CPL A p	200	$10	10	10	+⅛
CPL 4 p	2400				
C Reserve	6300	$8½	8¼	8⅜	-⅛
Cdn Sup O	10257	$55⅝	54¼	55⅝	+1⅛
Cdn Tire	1200	$20⅛	20⅛	20¼	+⅛
Cdn Tire A	16727	$20½	20	20½	+⅜
C Ulties	1222	$14⅞	14⅞	14⅞	
CU 10¼	6500	$28⅞	28½	28½	-¼
C Util 9.24	400	$27¾	27⅝	27⅝	
C Util w	200	$5¾	5¾	5¾	
Canbra	200	380	380	380	
Canray	2000	90	90	90	
Canron	1433	$22¾	22¾	22¾	
Cara	450	$11	10¾	11	
Carl OK	11290	365	355	355	-5
Carma A	100	$10¼	10¼	10¼	
Cassiar	700	$8¾	8⅝	8⅝	-¼
Cassidy L	300	410	410	410	+10
Celanese	3575	300	280	300	+10
Cent Pat	1000	110	110	110	+10
Chieftan D	8161	$20⅛	19⅝	19⅝	-⅛
Chieftain p	z20	$78	78	78	
Chimo	2800	110	109	110	+5
Chrysler	1690	$12¾	12½	12¾	+¼
CHUM B	1100	$9⅞	9¾	9¾	
Coch Will	3500	62	60	60	-5
Cockfield	500	320	320	320	+10
Coles Book	225	$15⅜	15⅜	15⅜	+⅛
Comb Met	19500	20	19	19	-1
Cominco	9045	$24⅛	23¾	24	
Cominco A	800	$26	26	26	-⅛
Com Cap	500	495	495	495	-5
C Holiday I	3575	$5	5	5	-⅛
CHIns A p	200	$24	23¾	23¾	-¼
Conduit A	1000	360	360	360	+10
Con Bath A	755	$24⅞	24¼	24⅞	+⅞
Con Bath p	1117	$17¾	17¾	17¾	
C Bath 68 w	715	495	475	495	+45
Con Bldg	2900	370	360	370	
Con Fardy	1250	258	257	258	+8
C Durham	3800	85	84	85	
C Morisn	6000	137	137	137	+2
Cons Pipe	100	$6⅛	6⅛	6⅛	-⅛
Cons Prof	7500	25	25	25	-2
C Rexspar	1500	75	75	75	
Con Textle	1100	235	230	230	+5
Con Distrb	9108	$6⅜	6⅜	6⅜	+⅛
Cons Gas	5408	$17¾	16⅞	17¼	+⅜
Con Gas B	z75	$73¾	73¾	73¾	
Con Gas D	115	$24⅛	24⅛	24⅛	-⅜
Conwest	450	475	460	475	+25
Cop Fields	500	245	240	245	+11
Corby vt	z50	$21½	21½	21½	
Corby B	200	$20¾	20¾	20¾	+¼
Cornat Ind	2240	$5	490	490	
Coseka R	6550	$6¾	6½	6¾	+¼
Costain R	3100	$9¼	9	9¼	+¼
Courvan	1000	8	8	8	-2
Craigmt	2905	320	310	310	+5
Crain R L	300	$9¾	9¾	9¾	+⅛
Crestbrk	z50	350	350	350	
Crwn Life	698	$42¾	42¾	42¾	
Crush Intl	37750	$12	11¾	12	+⅜
Cyprus	5500	$6⅝	6⅝	6⅝	+⅛
D to G					
DRG Ltd A	900	375	365	365	
Daon Dev	13900	$7⅝	7¼	7½	+⅜
Daon A	1600	$7⅛	7⅛	7⅛	-⅛
D Aragon	2000	22	22	22	+1
D Eldona	657	88	88	88	
Denison	13764	$60½	60	60½	
Dicknsn	7050	$5⅜	5⅜	5⅜	-⅛
Digtech	300	199	199	199	
Discovry	z400	48	48	48	
Doman I	4910	490	485	485	-5
Dome Mine	1100	$76	75½	75¾	-1
Dome Pete	16529	$61⅜	59⅞	61	+⅞
D Bridge	1350	$25⅜	25⅜	25⅜	+⅛
D Citrs A	100	$7	7	7	
DExplor	23000	24	23	24	+1½
Dofasco A	4857	$23⅜	23⅛	23⅜	+⅛
D Scotish p	200	$30	30	30	-1
Dom Store	950	$15⅛	15	15⅛	-⅛
D Textle A	4000	$9¼	9	9¼	+⅛
Domtar	3247	$14½	14⅜	14½	+⅛
Dover pr	z90	$7	6½	7	
Dunde Pal	1500	43	38	38	-2
Du Pont	500	$12¾	12¾	12¾	
Dylex Ltd	252	$9	9	9	
Dylex L A	11006	$8⅞	8⅝	8⅞	+⅛
Dynamar	4910	156	151	151	-7
E-L Fin	650	$9¾	9⅝	9⅝	-⅛
E-L Fin w	700	95	95	95	
East Mal	1714	360	360	360	-10
East Sul A	800	115	108	115	+10
Econ Inv p	z50	$29¼	29¼	29¼	
Eqo Mines	37650	252	244	249	+5
Electro A	900	240	240	240	-5
Emco	3160	$6¾	6⅜	6½	+¼
Emco w	800	150	120	150	+34
Extndcar	240	$10¼	10	10	-⅛
Extd wt	100	395	395	395	
Falcon C	3248	425	400	410	
Fibrg Nik A	8741	$17⅝	16¾	17½	+½
Fed Ind A	1300	$5½	5¼	5⅜	+⅜
Fidelity Tr	1000	335	335	335	+5
Finning T	z50	$22¾	22¾	22¾	
F City Fin	150	$9	9	9	+¼
F City F wt	z50	258	258	258	
Foodcrp Lt	500	$9	9	9	-⅛
Foodex S	325	$5⅜	5⅜	5⅜	+⅛
Ford Cnda	z56	$79	75	75	
F Sea A pr	300	$8⅛	8⅛	8⅛	+⅛
Francana	1500	$7¼	7⅛	7⅛	+⅛
Fraser A	z43	$25¼	25¼	25¼	
Fruehauf	200	$7¾	7¾	7¾	+⅛
G&H Steel	250	215	215	215	
G M Res	500	355	355	355	-5
GSW Cl A	425	$8¾	8¾	8¾	+⅛
Gaz Metr	100	$5⅛	5⅛	5⅛	+22
Gaz 5.40 p	z50	$54¾	54¾	54¾	
Gen Baker	1200	$6¼	6⅛	6¼	+⅛
G Distrb A	133	$6⅛	6⅛	6⅛	
G Distrb w	300	120	120	120	+19
GMC	1111	$66⅜	65⅝	66⅜	+⅜
Genstar L	728	$26	25⅞	25⅞	
Gerin 1st p	200	$8⅝	8⅝	8⅝	-⅛
Gesco Dis	300	290	290	290	-1
Giant Yk	4402	$13⅞	13½	13⅝	-⅜
Gibraltar	17725	360	355	360	+10
Goldund M	3200	31	31	31	
Graft G	65475	$26½	24¾	26¼	+1¾
Granduc	8000	38	37	38	+½
Gt Oil Sds	100	$6¼	6¼	6¼	
GL Paper	350	$24¼	24	24¼	+¼
GL Pap w	3500	260	255	260	+5
GN Fin	300	131	131	131	+1
Gt W Life	204	$72½	72½	72½	-⅜
Gt West S	6800	156	151	156	-8
G Goose 9¼	350	$10⅝	10⅝	10⅝	-⅛
Greyhnd	1306	$17⅜	17¼	17¼	-⅛
Guar Tr p	2600	$20⅛	20⅛	20⅛	
Guard Cap	1600	490	475	475	-15
Gulf Can	994	$26¾	26⅜	26¾	+¼
Gulfstrem	16700	64	59	60	-3
H to L					
HCl Hldg	300	360	360	360	
Hambro C	6950	$6	5⅞	5⅞	
Hard Crp A	1800	270	261	270	+10
Hard Crp C	1200	260	260	260	+10
Harlequin	4200	$10⅜	10¼	10¼	-⅛
Hawker A	3025	$6⅜	6¼	6¼	
Hayes D A	938	$5⅞	5⅞	5⅞	
Highmont	2125	92	91	92	+2
Holinger A	z25	$28⅞	28⅞	28⅞	
Home A	16167	$38⅞	38	38⅝	+⅝
Home B	3600	$36¾	36	36⅝	+⅞
Horne Pit	425	$8	7¾	8	
Hud Bay A	9125	$15½	15½	15½	
H Bay Co	9960	$18⅜	17¾	18⅛	+⅛
HB Oil Gas	6184	$43¼	42¾	43¼	+¼
Husky Oil	16113	$30⅜	29¾	30¼	+⅜
Husky E w	8050	$12¼	11½	12	+⅜
Hydra Ex	5480	45	42	45	+4
IAC	1700	$17¾	17⅝	17¾	+⅛
ITL Ind	200	365	365	365	-10
IU Intl	7850	$12⅝	12½	12⅝	-⅛
IWC Com	1025	209	205	209	-1
Imasco A	1920	$30¾	30¼	30¼	+¼
Imp Oil A	15644	$19⅝	19⅛	19⅝	+⅛
INCO A	31412	$17	16¼	17	+1
Indal	2050	$10⅜	10¼	10¼	+⅛
Indusmin	200	$10⅛	10⅛	10⅛	
Inland Gas	2776	$11	10⅞	10⅞	
Inlnd G 10p	800	$29¾	29¾	29¾	+⅜
Inter-City	2900	$6⅞	6¾	6⅞	+¼
Inter C B w	1500	425	420	425	+5
IBM	142	$273¾	272	273¾	-¼
Int Mogul	1805	380	380	380	+10
I Mogul A	100	$11¾	11¾	11¾	
Interpool	1000	$24	24	24	+½
Int Pipe A	9585	$14	13¾	13⅞	
Ipsco	z66	$16¾	16¾	16¾	
Inv Group	1850	$10	9¼	10	+1
Inv Grp A	5450	$10	9½	10	+⅝
Inv Grp B	300	$9⅞	9¼	9⅞	+⅛
Inv Grp 5 p	2050	$17	16½	17	+½
ISO	600	101	101	101	-1
Jannock A	412	$12½	12½	12½	
Jannock B	390	$12⅜	12⅜	12⅜	-⅛
Jannock 8	2618	$14½	14¼	14½	+¼
Jannock w	2039	365	365	365	
Jorex Ltd	8000	58	56	58	+3
Kaiser Re	2590	$13⅞	13¾	13⅞	+⅛
Kam Kotia	2000	108	108	108	-6
Kaps Tran	7350	118	115	116	-2
Kelly D A	200	$6⅞	6⅞	6⅞	
Kelsey H	400	$14⅜	14¼	14¼	-¼
Kerr A A	1301	$11	10⅞	10⅞	+⅛
Kerr A B	750	$10⅝	10⅝	10⅝	
K Anacon	2000	15	15	15	+2
Koffler A	220	$8¼	8¼	8¼	+¼
Labatt A	33724	$20½	20	20½	+½
Labatt A p	100	$20⅛	20⅛	20⅛	+⅞
Lacana	7600	395	390	395	
Lacana w	850	160	156	156	-5
Laidlaw A	500	$10⅞	10¾	10¾	-⅛
LOnt Cem	200	350	350	350	
L Shore	300	297	297	297	-13
Lasitr-Km	1000	30	30	30	-3
Lau Fin	1650	$7⅛	7	7⅛	+⅛
Lau F 2.00	100	$26¼	26¼	26¼	-¼
Leigh Inst	2200	360	355	360	
Leons Frn	100	$8¼	8¼	8¼	
Liberian	1698	$9	8½	8½	-¾
LL Lac	1300	225	220	220	-5
Livingsto	300	$21¾	21¾	21¾	
Lob Co A	1000	370	370	370	+5
Lob Co B	500	365	365	365	
Lob Co pr	450	$26¾	26¾	26¾	
Lochiel	5500	212	208	210	
Lost River	3600	40	37	37	-6
Lytton M	z100	21	21	21	
M to O					
MICC	425	$8⅝	8⅝	8⅝	
MICC A	510	$27	26¾	27	
MTS Inter	2400	16	14	14	-2
Maclarn A	901	$34	33½	33¾	-¼
Mclan H A	400	$13¼	13¼	13¼	+¼
MB Ltd	5430	$16⅞	15¾	16⅞	+1⅛
Madeline	z200	67	67	67	
Magna Int	z5	$21⅞	21⅞	21⅞	
Magnetcs	13050	85	84	84	-1
Maistc Wil	1600	285	280	280	
Malartic	500	91	91	91	-4
Man Bar	17100	108	100	100	-10
M Lf Mills	z65	$18½	17¾	18½	
Maplex M	160	$6	6	6	+¼
Marcana	1000	18	18	18	
Mrtme El A	1500	$10¾	10½	10½	-¼
Maritime	750	$22¾	22¾	22¾	
Mar T 940	510	$11⅛	11⅛	11⅛	-⅛
Mar T 765	z1500				
Markel F	500	$6	6	6	-¼
Martin	9000	18	18	18	
Mass Fer	10024	$10⅛	9⅞	10⅛	+½
Mas F A	4825	$18	17⅞	17⅞	-⅛
Mas F B	7550	$18⅛	17⅞	18	-¼
Matgmi A	533	$8½	8½	8½	+1
Mc Adam	2000	31	31	31	+1
Mc Intyre	1530	$23⅜	23¼	23⅜	+⅜
McLaghln	400	$7⅞	7¼	7⅞	+⅞
McLghl 9 p	200	$23¾	23¾	23¾	
McLghl w	1100	230	225	230	+10
Melcor	2160	$7¾	7¾	7¾	
Mentor	200	295	295	295	
Mercantil	2150	$12	11⅞	12	+⅛
Merland E	11000	$5¾	5¾	5¾	
Met Trust	z2	$24	24	24	
Midcon	200	164	164	164	+4
Mindustrl	300	$6¼	6⅛	6¼	+⅛
Minrl Res	3000	110	110	110	
Molson A	3121	$17	16¾	16¾	-¼
Molson B	2508	$14¾	14¾	14¾	+¼
Mtl Trust	100	$14½	14½	14½	+⅛
Moore	18685	$33½	33⅛	33⅜	+⅛
Multi-Ace	250	375	370	370	
Muncpl S L	600	$6⅞	6⅞	6⅞	+⅜
MSL p	1300	$10¼	10¼	10¼	
Murphy	2300	$8⅞	8¾	8¾	
NBU Mine	1000	94	94	94	-5
NaChrs I	9560	$8¼	8⅛	8⅛	
Nat Drug	550	$8	7⅞	8	+⅛
Nat Pete	6100	56	52	52	+1
Nat Trust	484	$15¼	15¼	15¼	-⅛
Nemco	4500	259	253	257	+4
NB Tel	2433	$20⅝	20½	20½	-½
N Dimens	3000	89	89	89	+4
N Goldvue	5000	10	10	10	-½
N Kelore	2000	14	14	14	-1
N Provid D	52500	25½	23	25½	+3½
N Que Ragl	2400	110	109	110	+7
N Senator	1000	10½	10½	10½	
N York Oil	27450	250	242	245	+3
Newconx	600	$8	8	8	
Nfld LP A	1090	$16½	16¼	16⅜	+¼
Nfld Tel	250	$8½	8⅜	8½	
Nor Acme	1000	11½	11½	11½	-½
Noranda A	12325	$23½	22⅞	23⅛	+½
Norbaska	38800	39	37	39	
Norcen	32911	$15⅝	15⅛	15½	+½
Norcen B	275	$20⅝	20⅝	20⅝	-⅛
Norcn 150	1100	$25½	25	25¼	+¼
Nordair A	1000	$8	8	8	-⅛
NC Oils	5650	$10⅞	10¾	10¾	
NCO pr	z50	$40	40	40	
Nor Ct 260p	z60	$32½	32½	32½	
Nor Tel	965	$27⅛	27	27⅛	-⅛
NTecm B w	1300	$7½	7½	7½	-⅛
Northgat	2700	450	435	450	+15
Northld	3000	16½	15½	15½	-1
Nowsco W	11600	$35	34	34¼	+¼
Nu-Wst A	3225	$13¾	13½	13½	-¼
Numac	51650	$20⅛	19½	20⅛	+⅜
OPI A	200	$10	10	10	
Oakwood P	10900	490	480	490	+10
Obrien	12200	179	176	179	+2
Ocelot A	500	$13	13	13	
Ocelot B	3100	$13	12¾	13	+⅜
Okanagan	1000	$8¼	8¼	8¼	
Orchan A	1300	205	196	200	
Oshawa A	6806	480	470	475	+5
Osisko	1000	26	26	26	-1½
Oxford A	875	$14⅜	14¼	14¼	-⅛
P to S					
Pac Coper	3200	210	200	210	+15
Pac Pete	817	$38⅜	38¼	38¼	+⅛
Page Pet	1000	$5⅞	5¾	5⅞	+⅛
Pamour A	10200	$5⅞	5½	5¾	-⅛
Pan Centr	2000	40	40	40	
Pancana I	1000	93	93	93	-2
PanCan P	600	$34	33¾	33¾	+¼
Pango Gld	1800	60	60	60	+5
Patino N V	100	$16¼	16¼	16¼	+½
Pe Ben O	1400	325	320	320	
Pembina	2500	$5⅜	5⅜	5⅜	
P Dept S	z10	390	390	390	
P Jewl A	2040	$8⅝	8⅝	8⅝	+⅝
Petrofina	500	$20⅝	20⅝	20⅝	-¼
Petrol	1000	385	380	380	-5
Peyto Oils	6100	$7⅝	7½	7½	
Pine Point	639	$19	18½	19	+½
Pitts C	1000	$6⅜	6⅛	6⅛	-⅛
Place G	2300	82	82	82	-1
Placer	2600	$21¼	21	21¼	+¼
Plysr 840	100	$27	27	27	
Pominex	1500	56	55	55	-1
Pop Shops	2400	$5⅞	5¾	5⅞	+¼
Pow Corp A	13112	$10⅝	10⅜	10⅝	+¼
Pow C 5	325	$11½	11½	11½	-⅛
Prado Exp	1000	122	120	120	
Precamb	29000	200	195	196	-4
Pre Cable	200	$9¼	9	9	-1
Pre Trst	570	$55	55	55	+3
Preston	500	$15½	15½	15½	
Price Co	550	$11⅞	11⅞	11⅞	+⅛
Prov B Can	212	$13½	13½	13½	
Qasar Pet	1200	$12¾	12	12⅝	+¾
Que Sturg	16800	141	135	138	-5
Ram	8550	$13¾	13½	13½	
Ranger	11425	$28½	27	28⅜	+1⅜
Readers D	1100	$11¾	11¾	11¾	-¼
Realty C w	3700	31	28	28	-5½
Redstone	2000	33	33	33	+1
Reed Pap A	1650	$6¼	6¼	6¼	
R Sth A	13400	$9⅛	9	9⅛	+⅛
Reichhold	7200	$9⅝	9⅜	9⅝	+⅛
Reich 7¼ p	19750	$12¾	12⅝	12¾	+⅜
Reitman A	2640	$15¾	15¾	15¾	
Res Servic	11900	215	214	215	+1
Revelstk	500	$7⅛	7⅛	7⅛	+⅛
Revelstk p	z40	$14⅜	14⅜	14⅜	
Revnu Prp	4800	79	78	78	-2
Rio Algom	870	$25	24¾	25	
Rio 580 pr	z10	$75½	75½	75½	
R Little	300	175	170	175	+5
Rolland	1400	$5¼	5¼	5¼	+⅛
Roman	4050	$25	24⅞	25	+⅞
Ronald Fd	z50	$13½	13½	13½	
Rothman	600	$19⅞	19⅝	19⅞	+⅜
Rothm A p	z10	$82	82	82	
Rothm 2p	1300	$17⅜	17	17	-¼
Royal Bnk	19851	$27⅞	27½	27⅞	+¼
Royal Tr A	1025	$16⅞	16¾	16¾	
Ryl T & M	2400	$12¾	11¾	12¾	+1¼
Russel H	1097	$9	8⅞	9	
Russel 9¾	200	$21	21	21	
Ryanor	20000	6	5½	6	+½
StL Corp p	z9	$70	70	70	
Sceptre	2100	$8	7⅞	8	+⅛
Schneid p B	z45	$9⅛	9	9⅛	
Scot Lasal	500	275	265	265	-10
Scot Paper	100	$25	25	25	
Scot York	7100	380	375	375	+5
Scotts A	200	$8½	8½	8½	
Seagram	33245	$25¾	25⅜	25¾	+¼
Seco Cem	z100	$8½	8½	8½	
Selkirk A	800	$12⅛	12⅛	12⅛	+⅛
Shaw LE A	1600	$8	7¾	7¾	-¼
Shaw Pipe	100	$7⅞	7⅞	7⅞	+⅛
Shell Can	9606	$14⅞	14¾	14⅞	+⅛
Sherritt A	5221	465	455	465	+5
Siebens	31500	$30⅜	29¼	29⅞	+⅝
Sigma	1050	$33¼	33	33	-½
Silverwd A	300	$8	7¾	8	+⅜
Simco Eri	200	$5⅜	5⅜	5⅜	+⅛
Simpsons	58025	480	455	470	+20
Simpson S	500	$7	7	7	+⅛
Sklar M	1000	95	95	95	
Skye Res	1700	$7¾	7⅝	7⅝	-⅛
Slater Stl	1200	$8	8	8	
Sogepet	1200	150	145	150	+5
Southm A	2300	$21¾	21½	21¾	+⅛
Spar Aero	5100	490	485	490	+10
Spar Aero p	500	$14½	14⅜	14⅜	-⅛
Spooner	7000	40	40	40	-3
St Brodcst	400	$10⅜	10¼	10⅜	-⅛
Stelco A	22295	$23¼	23⅛	23¼	+¼
Steep R	800	261	260	261	+5
Steetley I	100	$11¼	11¼	11¼	-¼
Steinbg A	875	$16⅞	16⅞	16⅞	+¼
Strathrn A	500	70	70	70	-5
Sulivan A	1000	115	115	115	+7
Superior E	2000	49	48	48	
T to Z					
Tara	450	$12¼	12	12⅛	-⅜
Teck Cor A	364	$5½	5½	5½	
Teck Cor B	500	495	495	495	+15
Teledyne	100	$7	7	7	+⅛
Tex Can	9490	$39	38½	38½	-⅜
Txsglf	4290	$19⅛	18⅝	19⅛	+1⅛
Thom Ind	1450	$22¼	22¼	22¼	+⅛
TNes A	106825	$12	11⅞	12	+⅛
Tombill	1000	45	45	45	
Toromont	z8	270	270	270	
Tor Dm Bk	51072	$17⅞	17¾	17¾	+⅛
Torstar B	15200	$13⅜	13⅜	13½	+⅛
Total Pet	170	$10⅞	10⅞	10⅞	-⅛
Totl Pet w	2300	400	390	400	
Traders A	2866	$17⅝	17½	17⅝	+⅛
Trader B p	637	$26½	26⅛	26½	
Tr 10¼	400	$11⅝	11⅝	11⅝	
Trade 7½ p	z33	$45	45	45	
Trader 69 w	z50	$5¼	5¼	5¼	
Tr Can Res	96505	239	227	238	+9
Trns Mt A	3765	$9⅝	9½	9⅝	
TrCan PL	29765	$14⅞	14¾	14⅞	
TrCan A pr	z41	$79	79	79	
TrCan B pr	z140	$37½	37½	37½	
TrCan D p	100	$55½	55½	55½	+⅜
Treco Inc	140	460	460	460	-15
Trimac A	300	$16	15⅞	16	
Trc 9.12	200	$26⅛	26⅛	26⅛	-¼
Trimac wt	700	$10	10	10	+⅛
Trin Chib	z500	8	8	8	
Trinity Res	6466	285	280	280	-5
Trizec Crp	3000	$10½	10½	10½	
Tundra	31000	12	10	10	-2
Turbo R	5325	$5⅛	5	5	
Ulster Pet	14550	93	91	93	+3
Ultramar	4316	460	460	460	+30
UGas A	4530	$10¼	10¼	10¼	+⅛
Union Oil	1200	$15	14¾	15	+¼
U Canso	10350	$11¼	10¾	11	+¼
Un Corp	140	$9⅞	9⅞	9⅞	-⅛
Un Corp p	z10	$16¼	16¼	16¼	
U Keno	200	$9½	9½	9½	+⅛
U Siscoe	2600	$7¼	7	7¼	+¼
UW OG	1000	42	42	42	
Univr Gas	1000	$7	7	7	
Upp Can	12200	270	260	260	-5
VS Serv A	100	$6½	6½	6½	-¼
Van Der	100	360	360	360	-10
Venpower	5000	81	81	81	
Versatile	225	$10⅜	10⅜	10⅜	
Versatil A	130	$10	10	10	+⅛
Voyager P	3300	$13⅝	13⅝	13½	+⅛
Vulcan Ind	250	$10¼	10	10	-¼
WCI Can	z20	$13½	13½	13½	
Wajax A	600	$9¾	9¾	9¾	
Walk GW A	13283	$31½	31¼	31⅛	+¼
Wardair	3620	$5	460	475	-25
Warn Can	200	$6¾	6¾	6¾	+¼
Wrintn	100	155	155	155	-5
Weldwod	z50	$10⅝	10⅝	10⅝	
Wstburne	14275	$20½	20⅛	20¼	+½
Wcoast Pt	5335	$11⅞	11½	11⅞	+½
W Pet A p	385	$23	22⅞	23	+⅝
Wcoast T	1632	$32⅜	32¼	32¼	-⅛
Wcoast w	3560	$6½	6¼	6½	+⅛
Westeel	225	$14¼	14¼	14¼	-¼
West Mine	2400	345	335	335	-15
Westfield	500	100	100	100	+20
Westnhse	z50	$26	26	26	
Westmill	1000	82	82	82	-1
Weston	1718	$16⅛	16	16⅛	
Wstn 6pr	z6	$68	68	68	
Whithorse	7600	220	220	220	
Whonok A	210	$9¼	9¼	9¼	-⅛
Willroy	3600	250	241	242	-11
Win-Eld	6000	9½	8	8	-1
Wix Corp	5200	475	475	475	+25
Woodreef	16010	65	63	65	+1
Woodwd A	525	$17½	17¼	17¼	-¼
Wrlwid	2500	$5⅛	5⅛	5⅛	+⅛
Y&R Prop	200	$12¼	12¼	12¼	
Yk Bear	4600	465	460	465	+10
York Cons	1400	88	86	88	+2
Yukon C	5000	235	233	233	
Zellers	5800	$7¼	7⅛	7¼	
Trust Units					
BBC R un	3110	$15⅞	15¾	15⅞	+⅛
BBC R wt	580	335	330	335	+10
BM-Rt un	17205	$14⅞	14¾	14⅞	
BM-RT wt	19886	220	213	220	+2
C Perm un	1200	$9	8⅞	8⅞	
C Realty u	516	$7⅜	7½	7⅜	
TD Realty	811	$25½	25⅜	25½	

New York

NEW YORK (AP) — The stock market rolled up its sharpest gain in more than a month Friday in the second busiest session so far this year.

Analysts said strength in the U.S. dollar and the American unemployment rate's unexpected decline to its lowest level since 1974 helped inspire the rally.

The NYSE composite index rose .54 to 49.48.

CLOSING AVERAGES

	Open	High	Low	Close	Ch'ge.
30 Ind.	754.07	760.91	750.09	750.58	+0.58
20 Trn.	200.04	202.28	199.07	201.69	+2.38
15 Utl.	105.58	106.26	105.11	105.82	+0.20
65 Stk.	263.84	266.24	262.52	265383	+2.55

Stocks Volumes: Indus 2,003,400; Tran 414,900; Utils 281,700; 65 Stk 2,700,000. Total volume 27.09 million.

The dollar rose in value in foreign-exchange markets on word that officials of the Federal Reserve Board and the West German central bank were discussing possible moves to strengthen the currency, which has been slumping for the last several months.

News accounts said the talks were expected to reach a conclusion during the weekend.

At the same time traders who had been expecting the U.S. coal strike and bad winter weather to drive the unemployment rate upward got a pleasant surprise. The labor department reported that the jobless rate dropped last month to 6.1 per cent from 6.3 per cent, its lowest level since October, 1974.

Among Canadian issues, Inco was up ⅝ to $15 and Seagram ¼ to $22⅞. Campbell Red Lake dropped ⅝ to $34¼ and Dome Pete ⅜ to $67⅞.

ACTIVE STOCKS

Stock	Sales	Close	Ch'ge
Citicorp	412700	19¼	—¼
Kennecott	354300	23⅞	—⅜
Sony Corp	345400	7⅝	+⅛
Brwng Fer	268100	11¼	+⅜
Emerson El	263500	30½	+½
CoastSt Gas	249100	17⅛	+⅜
Exxon	248200	44⅞	+⅞
IBM	244900	242¾	—1½
Schlumbrg	215100	65⅞	+1¼
CentSo West	214500	15⅜	+⅛
FedNat Mtg	213700	14⅜	+½
GtWnFinl	207100	21⅛	+1
Carrier Cp	198400	16¼	+⅝
PepsiCo	195800	25⅝	+¼
Itek Corp	194100	24½	—1⅜

QUOTATIONS

Alcan	23¾	Houston	29½
Alcoa	39½	Inland St	34⅞
Ald Chem	37⅛	IBM	242¼
Al-Chim	25	Int Harv	27
Am Air	9¼	INCO	15
Am Brnd	45⅝	Int Paper	36½
Am Bcast	38	ITT	27½
Am Can	35¼	Johns-Man	30½
Am El P	23	Kaiser Al	29¼
Am Motor	4⅜	Kennecott	23⅞
Am Tel T	61⅛	Kraftco	44½
Ampex	12½	LTV	5⅜
Asarco	16⅞	Litton	16½
Ashland	28½	Lockheed	15⅜
Atl Rich	45¾	McD Doug	24⅞
Avco	20¼	McLean	18⅞
Avon	45¼	Merck	53⅛
Bell How	19⅝	Mer Lyn	14⅝
Bendix	35	Minn MM	45¼
Beth St	20⅝	Mo Pac	41¾
Boeing	33½	Mobil	61⅛
Boise Cas	24¾	Monsanto	45½
Borden	28⅞	Motorola	36
Borg-W	26¼	NCR Corp	41¼
Bri My	29¾	Natomas	36⅛
Brunswk	14¼	Newmont	16¼
Burl Ind	19⅞	Nort Sim	18
Burl Nor	36⅜	Owen Ill	20⅛
Burroughs	62¾	Pac Gas	24⅜
Caterpill	48½	Pan Am	5
Col Bcast	47¼	Pan El P	42¼
Celanese	36½	Peop G	34¾
Chase M	28⅞	Pepsico	25⅝
Chessie	32¼	Phil El	18¾
Chrysler	11½	Phil Morr	58⅛
Cleve El	20⅝	Phil Pete	29¾
Coca-Cola	37½	Pit Bowes	18⅞
Col-Palm	19¾	Polaroid	24⅞
Comsat	35¾	Proc Gam	75½
Con Frt	23¼	Pub Sv EG	22
Con Nat G	39⅛	RCA	24½
Cont-Data	25⅛	Repub St	23⅛
Con Ed	23	Revlon	40½
Cont Oil	27¼	Schlumberg	65⅞
Crown Ck	26⅛	Scott Pap	12⅞
Crown Zell	30½	Sea Cstle	30¼
Delta Air	36⅞	Sears	24¾
Disney W	33⅝	Seatrain	10⅛
Digital E	40¾	Shell	32⅛
Dow Chem	13⅜	Singer	18⅝
du Pont	102	Sony	7⅝
East Air	6⅞	So Cal E	26½
East Kod	43½	South Pac	32¾
El Paso	15¼	Sperry	35½
Exxon	44⅞	Stand Cal	38¼
Fair Cam	25⅞	Sun Oil	37
Firestone	13	Teledyne	72⅞
Ford	44	Telex	3⅜
Gam Sko	29⅛	Texaco	26
Gen Dyn	43½	Tex Gulf	16¾
Gen El	46½	TWA	12⅝
Gen Food	28⅝	Un Pac	42¾
Gen Mot	59¼	Un Brd	7⅛
G Tel El	29⅜	Un Oil	49⅝
Gen Tire	24¾	UAL Inc	20⅝
Ga Pac	25	U.S. Steel	26⅜
Gillette	26⅛	West Air	7¼
Goodyear	15⅞	Westghse	17⅛
Greyhound	13	Weyerhsr	23⅝
Gulf Oil	24⅝	Wometco	13⅝
Hilton	27¾	Woolworth	18¾
Homestake	35¼	Xerox	43¼
Honeywell	44¾	Zenith	12⅞

BOX SCORE

	Fri.	Thurs.
Issues traded	1853	1827
Advances	1147	849
Declines	324	480
Unchanged	382	498

SMALL — BIG BUSINESS

Semi-Retired - Diversified - Office Experience.
Part Time - Available Immediately.
Responsible - Efficient.

Reply to Victoria Press Box 364

STORE and OFFICE BLOCK

One year old 3-storey prestige store and office block (18,900 sq. ft. total) in Sidney's shopping core. Stretcher size elevator heat pump heating and air conditioning system. Ample parking in close proximity. Vendor will consider your offer of carrying a portion, or of a partnership. For further details please call:

SPARLING REAL ESTATE LTD., 656-5511

Betty DuTemple 658-8130

Vancouver

VANCOUVER (CP) — Prices were mixed in moderately active trading on the Vancouver Stock Exchange Friday. Volume was 2,844,040.

In the industrials, MacMillan Bloedel was up ⅜ at $16 ⅞ on 2,200 shares and Saratoga Processing was unchanged at $4 on 1,900. Athabasca Consolidated Resources was unchanged at $1.70 on 1,500.

Cons Boundary Exploration led trading on the resource and development board, up .01 at .29 on 359,500 shares. Cons Kalko Valley was down .03 at .39 on 151,100 shares, Seneca Development was up .25 at $1.55 on 77,744.

Complete tabulation of Friday transactions. Quotations in cents unless marked $. Net change is from previous close of same lot type.

Stock	Sales	High	Low	Close	Net Ch'ge
Resource and Development					
Agassiz	9000	117	115	115	
Alice Lk	4000	8	8	8	
Andex	2000	16	16	16	
Anglo Bo	10800	205	190	205	
Arcdia	3000	9½	9½	9½	+1½
Avino	12500	29	28	29	+1
Azure	15500	75	73	75	+3
Barier R	10000	60	56	58	—2
Bath N	500	38	38	38	
Bimori	5500	102	99	100	—3
Benson	7500	26	25	25	—1
Bison	z125	27	27	27	
Bow Rvr	9300	19	18	19	+1
Bucnr	1900	38	36	36	—1
CDR R	5000	10	10	10	—1
C T Exp	2400	110	101	101	
BX Dev	3500	410	400	410	+5
Caldnia	2300	70	69	70	
C Barr	2800	180	180	180	—10
Canalta	16100	38½	34	36	
Carolin	1900	290	285	290	—5
Castle	500	160	160	160	+5
Celico R	9160	290	270	270	—15
Chnl Gld	2400	9	9	9	
Charltn	16000	60	56	60	+2
Cheyen	1800	320	310	315	+5
Citlec	1000	13	13	13	
Claymr	16200	58	56	58	
Colby	62000	140	128	130	
Clonial	9000	107	105	107	+5
Colt Res	11200	20	20	20	
Cmaplx	9000	173	170	170	
Comet	1000	35	35	35	
Con Am	33500	56	54	56	+2
C Bound	359500	32	27	29	+1
C Five St	19200	200	175	190	+15
Cns Klco	151100	41	38	39	—3
Con Trn	7000	23½	22	23½	+1½
Coralta	1000	67	67	67	—2
Cream S	5000	15	15	15	
Cube Re	11300	68	64	68	+1
Dankoe	100	260	260	260	—1
Delta	28700	163	143	160	+15
Dora Ex	19000	27	26	27	+1
Dual res	4500	65	64	65	+5
Dunde pl	1000	40	40	40	
Enex	1000	50	50	50	
Focus R	5160	630	615	630	
F St Jhn	10000	100	100	100	
Futurty	3500	40	38	40	+2
Galaxy	2000	18½	18½	18½	
Galvstn	6000	76	75	75	—3
Gentry	z1	44	44	44	
Gt Reef	2000	61	61	61	
Glamis	500	33	33	33	
Global	7900	46	45	45	
Goldie A	5800	425	425	425	
Goldblt	10600	94	90	90	—4
G Gate	3000	69	65	65	—5
Gldn Std	29500	12	11	11	+1
Grnduc	z25	35	35	35	
G N Pete	3000	31	31	31	—1
Grndst	2100	66	60	60	
Hallmk	8500	44	44	44	+2
Hecate	30700	120	110	115	—5
Holofi	4900	55	55	55	
Host	800	120	120	120	—10
Ice Stat	11000	24	23	23	—2
Imp Met	2000	33	33	33	+1
Initial	2500	22	22	22	+1
Intrcp	2500	100	100	100	
Intgold	2833	54	54	54	—1
Int Balfr	4070	385	350	380	+5
Intl Pyr	1500	26	25	25	
IShasta	12700	82	81	81	
La Teko	26167	64	59	61	+1
Laura	5000	6	5¾	6	
LMC R	2000	9½	9	9	—½
LP Ind	3500	21	21	21	+1
Major	5000	290	280	285	+5
Makao	1000	23	23	23	
Marge	1000	16	16	16	
Mark V	6600	190	180	190	
Mvrck	500	18	18	18	—2
Meston	5500	47	46	47	
Mirmit	2000	71	70	71	+1
Mt Grnd	11000	104	102	104	+3
Mos Crk	7500	90	82	82	—11
Mt Sick	695	15	15	15	
Mtn Stat	9300	290	285	285	
Mndee	3500	85	85	85	+5
Musto E	70500	180	155	180	+22
Nevex	500	15	15	15	—2½
N Cinch	16350	134	125	129	—7
Nwcst	z28	13	13	13	
Nw Min	6500	53	50	50	—5
N Terr	3000	15	15	15	
Ni Cal	8500	$16	15¾	16	
Norco	3500	105	96	104	—1
Norex	10500	47	45	45	—1
Nthair	8200	275	265	265	—5
N Atlant	3000	9	9	9	
N Hart re	9500	19	19	19	
N Bulion	2500	15	15	15	—1
Nu Engy	1500	280	275	275	—5
Nuspar	2500	27	26	27	
Oxbow	2200	94	90	94	+4
Pac Cyp	2600	77	75	75	—3
Pcifc Rs	1000	21	21	21	—1
Pegsus	10300	155	115	140	+20
Perry R	5100	135	130	130	
Plains P	6400	41	40	41	
Prism	4500	70	70	70	
Qtsino	5000	39	36	39	+1
Ramco	8000	45	43	45	+1½
Ramm	4000	26	25	25	
Redfrd	27920	107	103	106	+1
Rhodes	28417	53	50	52	—1
Rimrck	500	96	96	96	
Rio Plat	10100	24	23	24	
Rosmc	z400	14	14	14	+2
Sabina	1300	51	51	51	—1
Sna Res	3000	53	51	51	—3
S Jcinto	10250	43	42½	43	—2
Saxton	2000	16	16	16	
Seafrth	5500	18	18	18	+2
Seneca	77744	157	135	155	+25
Sheba	500	26	26	26	—½
Sicintin	9000	11	10½	10½	
Silmil	3000	19	19	19	
Silvana	2500	190	185	190	+5
S Chief	7000	69	67	69	+4
S Christi	15000	35	33	35	+2
Skat Res	500	160	160	160	
Slocan	4000	49	47	49	+3
Stall Lak	z300	30	30	30	
Sunlite	500	450	450	450	
Susie Gd	7500	129	125	128	+3
Syn trc	9000	95	90	95	+5
Tcoma	41200	100	90	100	+6
Taseko	1500	13	13	13	
Terra	z10	360	360	360	
Thor Ex	9000	285	270	285	
Torngn	1500	72	70	70	—4
Tricor	3500	22½	21	22½	+2½
Tyee	52000	63	60	61	—1
UCbrge	8500	21	21	21	
UFC	500	15	15	15	—1
U Hrne	2500	310	300	305	—10
U Gold	8000	20	19	19	—1
U Wstld	4200	105	105	105	+2
Vntri	7500	58	56	56	—4
Vntor R	5500	115	115	115	—1
Vestor	7000	44	42	42	—1
W Mines	200	345	345	345	
W Ring H	1600	150	150	150	
Wharf	1000	30	30	30	—4
Wndmil	z125	47	47	47	
Warrants and Rights					
Agass rt	39040	36	34½	36	+1
Focus rt	2600	20½	20	20½	
Golbt W	3700	31	30	30	—3
Silv Wts	1200	38	38	38	+5
INDUSTRIALS					
Athbsc	1500	170	170	170	
BBC Un	220	$15¾	15¾	15¾	
Balco	300	$5¼	5¼	5¼	
Block Br	300	$6⅞	6⅞	6⅞	—⅛
BCT 6 pf	40	$69	69	69	
BC Tel	500	$14¾	14¾	14¾	+⅛
Bur Mtg	800	405	405	405	
Cdn Jvln	z15	100	100	100	
Daon Dv	100	$7½	7½	7½	
Doman	1300	490	485	485	—5
Finning	200	$22	22	22	
Grouse	1000	50	50	50	
Lau 1.25	z25	$17	17	17	
M B	2200	$16⅞	16¾	16⅞	+⅛
New Key	z25	110	110	110	
Potter	514	380	380	380	
Proflex	1000	10	10	10	
Sndwl A	800	$10⅜	10⅜	10⅜	
Sartoga	1900	400	380	400	
Stelco A	400	$23¼	23¼	23¼	
Zellers	200	$7⅛	7⅛	7⅛	
VANCOUVER CURB EXCHANGE					
Abella	15500	43	39	39	—4
Alcum	1000	62	62	62	—1
Alina Int	2000	14	14	14	
Amber	37000	76	72	75	
Amca	11700	45	44	44	—2
Aries	1640	40	40	40	+2
Avlnch	1000	60	60	60	—5
Bch Gld	1000	16	16	16	+1
Betina	8300	56	55	56	+2
Bishop	2000	35	35	35	
Bonevil	500	15	15	15	
Brent	1100	125	125	125	—5
Br Pac	8000	18	18	18	+1
Bur Gld	6000	18	18	18	+1
Cannon	3000	15	15	15	
Canzna	1800	35	35	35	+4
Carder	8000	71	69	70	+1
Casc Re	2000	16	16	16	
Chanel	228400	165	133	150	—7
Cst Int	2500	31	28	31	
Cobre	2500	17	17	17	
Cinola	1500	90	88	88	—3
Con Min	3000	23	23	23	+1
Crescn	9200	29	27	27	—2
Cusac	3000	38	37½	37½	+½
Cyclon	875	85	85	85	—10
Dallas	100	130	130	130	
Decker	3000	71	70	70	
Diana	3000	21	21	21	
Dorita	9080	42	42	42	+1
Edina	2000	40	40	40	+1
Envoy	11000	14	14	14	
Gold An	8000	55	54	54	+1
Gold cup	25000	60	49	60	
Gn Smrk	1500	26	26	26	
Grt Ctrl	2500	40	40	40	
Grnwd	7200	205	200	200	
Grove E	24000	31	29	31	+3
Hercon	1000	12	12	12	
Hesca	19000	12	11½	11½	+½
Hitec	1000	15	15	15	
Hub	5000	19	19	19	+1
Icoast R	14366	136	130	135	+5
I Wellin r	1500	77	75	77	+2
Iona Svr	500	43	43	43	—1
Island M	3000	16	15	16	
Kndahr	5000	63	58	58	—2
Keith	17500	53	52	52	—1
Kendal	2000	14	14	14	
Leman	7000	63	60	63	—2
Lion Mn	5000	45	43	45	
MCP R	7000	80	80	80	+1
Mace Te	4000	158	155	157	—1
Meridn	3000	24	24	24	+2
Mns Dor	6000	33	30	30	—5
Mngrm	11500	32½	31	31	
Mtneer	26000	47	46	47	
NCA Mrl	9700	58	58	58	
Nahatl	2500	10	10	10	—1
N Aston	7100	153	145	147	—3
NCong	1000	15	15	15	
N Frontr	148550	485	400	440	—15
Nithex X	500	24	24	24	
Nomad	4000	17	17	17	
N Lights	2800	21	20	20	—1
Norwih	10500	44	39	39	—4
Olymp	20000	11	9	10	+1½
Orell	4000	26	26	26	
Orina	9500	21	20½	21	—1
Pan Arc	25500	320	310	320	+40
Petrox P	7000	52	51	52	—1
Philco R	24350	65	60	60	
Poney	2500	34	33	34	+2
Premir	10000	6½	6½	6½	
Qstmnt	9600	56	52	55	+4
Quinto	10000	40	38	40	+2
Rainbw	2500	21	21	21	
Reactr	8000	29	29	29	
Rebel	4000	65	60	65	+5
Regncy	2200	330	325	330	+5
Regis	7500	8	8	8	
Rich Hil	9000	13½	11	11	—2½
Rvr Mtn	16500	32	30	31	
Ruskin	500	60	60	60	
Santa S	2500	29	29	29	—1
Saturn	7000	75	74	75	+1
Shelter	2100	72	70	70	
Sothcn	8500	29	28	29	+1
Sov Met	6000	51	50	51	
Sunrise	4500	43	40	40	—3
SS Icecr	12000	73	70	70	
Tagus	13000	22	20	22	
Tandm	2000	54	54	54	—1
Thdr Ck	7000	192	185	185	—3
Trident	4000	50	45	50	
Tri Star	1000	350	350	350	+5
TRV Mn	6000	135	125	125	—10
Valdez	2000	22	22	22	
TOTAL VOLUME				2,844,040	

Money

The bank's purchase price of U.S. funds in this area Friday, according to the Royal Bank of Canada, was 1.1145 for cash, 1.1175 for travellers cheques and 1.0745 for coins. Their selling price was 1.1355 for cash and 1.1325 for cheques.

MONTREAL (CP) — U.S. dollar in terms of Canadian funds closed Friday up 7-100 at $1.1224. Pound sterling was down 3.12 at $2.1286. In New York, the Canadian dollar was down 3-50 at $0.8909. Pound sterling was down 2.90 at $1.8965.

Nominal selling price of other monies in Canadian funds: Australia dollar 1.2800; Austria schilling .0765; Bahamas dollar 1.1285; Barbados Eastern Caribbean dollar .5655; Belgium convertible franc .03560; Bermuda dollar 1.1285; Brazil cruzeiro .0725; Bulgaria lev 1.2398; China renminbi .6945; Colombia peso .0326; Czechoslovakia crown .2160; Denmark krone .2010; Franc franc .2390; Germany mark .5575; Greece drachma .0320; Hong Kong dollar .2465; Hungary forint .0564; India rupee .1420; Italy lira .001322; Jamaica dollar .8500; Japan yen .004820; Mexico peso .0510; Netherlands guilder .5200; New Zealand dollar 1.1575; Norway krone .2120; Poland zloty .0632; Portugal escudo .0290; Romania leu .2226; South Africa rand 1.2945; Spain peseta .01410; Sweden krona .2450; Switzerland franc .5775; U.S.S.R. ruble 1.5934; Venezuela bolivar free .2604.

Gold

LONDON (AP) — Closing gold prices Friday in U.S. dollars an ounce: London 185.375; Paris 188.96; Frankfurt 186.15; Zurich 186.375; Hong Kong 183.97.

Silver

Closing basic price of 1,000-ounce certificates in the Victoria area, according to the Scotiabank, $5.35 U.S. bid per troy ounce and $5.38 asked. Previous day $5.25 and $5.30.

Grain

WINNIPEG

	Open	High	Low	Close	Thur.
Flax					
May	234.00	237.00	230.00	230.00	238.30
Jly	234.00	237.00	230.50	230.50	237.50
Oct	240.00	240.00	234.00	234.00	241.00
Rapeseed Vancouver					
Mar	328.00	331.70	326.50	326.50	336.50
Jun	322.00	323.70	318.30	318.30	328.30
Sep	316.50	318.00	312.80	312.80	322.80
Barley					
May	78.00	79.00	78.00	78.10	79.60
Jly	77.50	77.50	77.10	77.10	78.30
Oct	77.20	77.40	77.60	76.60	78.40
Oats					
May	77.90	78.20	77.30	77.40	78.80
Jly	75.70	75.90	75.10	75.10	76.70
Oct	74.20	74.40	73.60	73.60	75.10
Feed Wheat					
May	95.00	95.60	95.00	95.20	96.20
Jly	91.00	91.50	90.80	91.00	92.20
Oct	89.00	89.50	89.00	89.10	90.20
Rye					
May	111.00	111.00	109.70	109.80	112.50
Jly	109.50	109.50	108.00	108.00	110.20
Oct	106.70	107.00	106.70	107.00	108.30

CHICAGO

	Open	High	Low	Close	Ch'ge
Wheat					
Mar	2.74½	2.76	2.71	2.73	—.05½
May	2.76½	2.78	2.74¼	2.76½	—.03¾
Jul	2.77	2.77	2.74½	2.76¼	—.01¾
Corn					
Mar	2.33½	2.33½	2.31½	2.32¼	—.01¾
May	2.36½	2.36½	2.35¼	2.36	—.01¾
Jul	2.38	2.38	2.36½	2.37½	—.02
Oats					
Mar	1.26	1.26	1.23½	1.23½	—.03
May	1.32	1.32¾	1.31	1.31¼	—.02½
Jul	1.35	1.35	1.33¾	1.33¾	—.02¼
Soybeans					
Mar	6.57	6.57¼	6.38	6.38½	—.26
May	6.67	6.67	6.47	6.48	—.27¼
Jul	6.70	6.70	6.49	6.50½	—.26
Soybean Oil					
Mar		26.15	25.60	25.87	—.73
May		25.50	25.05	25.09	—.88
Jul		25.10	24.60	24.67	—.90
Soybean Meal					
Mar		171.80	167.50	167.50	—5.00
May		171.50	167.00	167.60	—5.20
Jul		172.50	168.50	169.00	—6.20

Commodities

	Open	High	Low	Close	Ch'ge
Gold, Chicago (per oz.)					
Mar	186.00	188.50	185.90	188.50	+1.30
Jun	189.80	191.90	188.50	191.70	+.80
Sep	193.20	195.90	192.50	195.80	+1.00
Silver, New York (per 100 oz.)					
Mar	526.50	535.00	526.50	535.00	+4.60
Apr	530.00	538.00	530.00	537.10	+4.70
May	532.00	541.00	531.00	540.60	+4.40
Lumber, Chicago (per 1000 b.f.)					
Mar	210.60	214.10	210.60	214.10	+5.00
May	210.30	213.60	210.30	213.60	+5.00
Jul	207.00	210.60	207.00	210.60	+5.00
Plywood, Chicago (per 1000 sq. ft.)					
Mar	203.50	207.90	203.50	207.50	+4.50
May	206.50	210.00	206.50	209.90	+4.50
Jul	208.30	212.00	208.30	211.00	+4.40
Porkbellies, Chicago (per 100 lbs.)					
Mar	78.50	81.42	77.80	81.42	+2.00
May	78.40	81.70	78.05	81.70	+2.00
Jul	78.20	81.62	78.10	81.57	+2.00
Copper, New York, per 100 lbs.)					
Mar	58.10	58.60	58.00	58.30	—0.20
May	59.00	59.60	58.80	59.10	—0.20
Jul	60.10	60.60	59.80	60.10	—0.20

Gold, Winnipeg (per oz.)

	Open	High	Low	Close	Thur.
Apr	187.20	188.60	186.40	188.60	188.20
Jly	191.10	192.70	190.60	192.70	192.50
Oct	195.80	196.80	194.60	196.80	196.80

Metals

LONDON (AP) — Closing metals Friday in pounds sterling a metric ton; silver in pence a troy ounce:

Copper spot 652.5-653.5; copper future 666-666.5.

Tin spot 6,060-6,070; tin future 6,020-6,025.

Lead spot 300.5-301; lead future 304.5-305.

Zinc spot 259-259.5; zinc future 260-260.5.

Silver spot 277.2-277.4; silver future 281.8-281.9.

Mutual funds

Institute Members		Resource	4.99
AGF Group		**Non Members**	
Amer Grwth	4.67	xdAssoc Inv	5.65
Cdn Gs Egy	17.40	yBeaubran	3.78
Cdn Sec Gth	5.49	**CSA Mgmt Gr**	
Cdn Trusteed	4.63	Goldfund	4.80
Corp Invest	5.67	Goldtrust	2.77
Corp Inv Stk	5.44	**Canagex Gr**	
Gwth Equity	8.11	yBond	9.57
Japan	11.49	Fund	9.64
nMoney Mkt	10.00	Internatnl	7.27
Special	4.15	Mortgage	10.26
All Canadian Grp		yCapital Gth	10.64
Compound	6.20	xChase	5.88
Dividend	6.67	ynComCp Mtg	10.15
Northrn Egy	4.07	**Desjardins Gr**	
Revenue Gth	3.83	yCanadian	7.22
4000	4.21	yHypotheq	4.43
Bolton Tremblay		yInternatnl	7.60
vnEquity	5.44	yObligatns	5.24
nyIncome	10.10	yQuebec	3.70
nInternatnl	6.62	yPEP	2.63
Calvin Bullock Gr		nySpec	5.68
Acrofund	1.37	**Dixon Krog Gr**	
Banner Fund	4.92	Dixon, Krog	6.56
CIF	4.24	Heritage	2.07
		Vanguard	6.92
Cambridge Group		**Dreyfus Group**	
Intl Energy	2.72	Inc	10.73
Intl Growth	4.57	Internatnl	13.41
Intl Income	3.48	yDomin Comp	7.18
Nat Res Gth	4.18	nExecutv Can	6.30
Univest	5.36	nExecutv Intl	1.64
Growth	6.71	xFid Trend	19.45
Ciag Inv Group		nFst Cdn Mtg	10.41
ynCo-opera	9.69	Fiscon Fund	5.45
ynLdmk GF	10.19	nHarvard	6.63
Confed Group		**Industrial Gr**	
Dolphin Eqty	4.57	Indust Amer	2.45
yDolphin Inc	5.15	Indust Div	5.24
Cundill Value	4.66	Indust Eq	7.18
		Indust Gth	5.04
Eaton-Bay Group		Indust Incm	10.64
Commwth	16.35	Indust Pens	26.13
Growth	9.90	**Keystone Gr**	
Ifcome	4.61	Cus K-2	4.79
Internatnl	9.68	Cus S-1	15.95
Leverage	4.83	Cus S-4	3.95
Venture	4.64	Polaris	3.15
Viking	4.89	xLex Rsrch	13.49
Guaranty Trust Gr		xManhatn	2.33
ynInv Equity	7.14	Maritime Eq	2.38
ynInv Income	4.28	Marlborough	5.81
ynMortgage	10.17	Natrusco	12.60
Guardian Group		**NW Group**	
Enterprise	.90	yCanadian	4.43
GIS Comp	11.13	yEquity	7.39
GIS Income	3.13	xOne Wm St	12.70
vGrwth Fnd	10.52	xOppenhmr	5.42
North Amer	4.17	**Pemberton Gr**	
Mutual Acu	5.58	nPacific Div	5.39
Mutual Inc	4.70	nPacific Inc	2.77
Sec Income	9.53	nPacific Res	3.22
World Equity	5.69	nPacific Ret	4.84
		nPacific US	4.63
Investors Group		**PHN Group**	
yGrowth	10.07	vBond	10.78
yInternatnl	5.82	vCanadian	8.10
yJapan	10.82	vFund	16.38
yMortgage	5.00	vPooled	28.03
yMutual	5.06	nyRRSP	12.41
yRetiremnt	5.41		
yProvidt Mu	6.45	**PMF Managmnt**	
yProvidt Stk	4.79	nPension Mu	6.17
Planned Invest Gr		nXanadu Fnd	3.93
Canada Cum	6.54	**Principal Gr**	
yPld Resourc	4.50	Collective	6.58
yTaurus	6.28	Growth	4.74
Pret et Revenu Gr		Venture	3.93
American	9.18	nPutnam	9.90
Canadien	6.25	**Sterling Group**	
yFonds H	5.03	Equity	5.70
Retraite	6.78	vMortgage	5.14
Prudential Gr		xTech	6.77
Growth	5.45	Temple Gth	15.39
Income	5.30	**Trans Canada Gr**	
Savings Invest Gr		A	4.94
American	9.18	C	10.23
Canadian	6.25	Special	4.00
H Fund	5.03		
yRetiremnt	6.78	**United Group**	
Scotiafund Gr		vAccumula	3.57
Scotiafund	.87	vAccumula R	4.00
Scotiafd Mtg	1.03	vAmerican	1.58
United Bond Share		vCont Mortg	5.19
yRoyFund	6.02	vHorizon	2.53
yRoyFnd Inc	5.11	vSecurity	4.70
Universal Group		vVenture	2.79
Equity	9.55	vVenture Ret	3.98
Income	5.13	Western Grth	4.99

COME AND SEE OUR COMPLETE **TORO** NEW SPRING LINE AT

ATEX LAWNMOWER LTD.

409 SWIFT 388-6941
Off Store Street at the foot of Fisgard

"Sales — Service Satisfaction Guaranteed"

3-10x

Consumer Loans
Available ONLY at
VICTORIA PUBLIC
the SERVICE CREDIT UNION

DOWNTOWN (2 Locations)
710 Broughton 385-1437
1601 Blanshard 388-5554
JAMES BAY
547 Michigan 382-5105

REVENUE PLUS ATTRACTIVE ACCOMMODATION

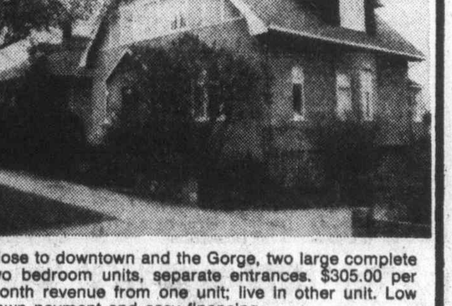

Close to downtown and the Gorge, two large complete two bedroom units, separate entrances. $305.00 per month revenue from one unit; live in other unit. Low down payment and easy financing.

$55,000 BY OWNER 646 Langford Street

Phone 598-3870

MARION FELL

NATIONAL TRUST CO. LTD. is pleased to announce that Marion Fell has joined their expanding Real Estate sales staff, located at 3960 Quadra St. Should you have any real estate inquiries give Marion a call. Her sincere, enthusiastic and positive personality will provide you with service second to none. Call her today.

National Trust Realtor
OFFICE 479-7161
RES. 384-7859
National Trust. Co. Ltd.
3-10

Big contract signed for Canadian gas

WASHINGTON (CP) — A major U.S. backer of the northern natural gas pipeline announced Friday it has signed a contract with Pan-Alberta Gas Ltd. of Calgary for up to 1.04 billion cubic feet a day of natural gas.

Northwest Alaskan Pipeline Co. said in a statement that the Canadian gas will be delivered to U.S. markets along southern legs of the pipeline starting as early as the winter of 1979.

The contract, which must be approved by Alberta province, the National Energy Board of Canada and the U.S. Federal Energy Regulatory Commission, is the first major contract for Canadian gas to be moved along the new pipeline, a Northwest official said.

Plans call for the pipeline to run south from Prudhoe Bay, Alaska, and split into an eastern and western leg in Alberta. The southern legs are to be in operation before completion of the sections in the far north and before Alaskan natural gas deliveries begin in 1983.

Under the Pan-Alberta contract, 240 million cubic feet a day would be moved into the U.S. at King's Gate, BC., the border crossing for the western leg, starting as arly as 1979. The gas would be moved south on existing pipelines after some modifications.

Northwest said the remainder of the Pan-Alberta gas would begin moving south a year later, leaving Canada at Monchy, Sask., following construction of a substantial portion of the new line.

Northwest chairman John McMillian said the Canadian gas "will provide a significatnt boost to total U.S. gas supplies and help alleviate shortages in many markets."

He added that Alberta gas is "an integral part of the Alaska Highway pipeline project."

A Northwest official said the National Energy Board will set the price of the new gas.

Dollar revival over?

MONTREAL (CP) — The Canadian dollar dipped slightly against the U.S. dollar in active and often nervous trading on New York money markets Friday, closing at 89.09 U.S. cents.

This compares with Thursday's close of 89.15 U.S. cents.

Traders attributed the decline to rumors that the U.S. Federal Reserve Board would raise its prime lending interest rate over the weekend.

"If that happens, it'll effectively erase increases in lending rates announced by the Bank of Canada this week, putting the dollar under pressure again," said a trader for the Provincial Bank of Canada.

The dollar, which fell to a 45-year low of 88.68 U.S. cents on Wednesday, had regained some ground following the Bank of Canada action.

The central bank had said it hoped the increase in its interest rates would make investment here more attractive to foreign investors, thereby increasing the demand for Canadian dollars.

But dealers in the interbank wholesale market warned Friday that the rate increase to eight per cent from 7.5 per cent may not be enough to strengthen the dollar.

"It really hasn't had the effect the central bank hoped it would," said a trader for the Bank Canadian National. "There was some commercial demand for Canadian dollars in the morning, but once rumors of the Federal Reserve action started going around, people began selling dollars again.

"This shows there's still alot of negative sentiment toward the dollar," he said. Basically, it's a very mixed-up market right now."

Triple A

NEW YORK (Reuter) — Moody's Investors Service announced Friday it has given a triple-A rating to the $750-million government of Canada issue bond scheduled for marketing March 22.

VICTORIA GLASS
WINDSHIELDS
388-4811 3-10 360 Bay

WANTED WANTED

Building with a minimum of approximately 1500 sq. ft. to 2000 sq. ft. on main floor, suites or offices on second floor preferred. Any C Zoned property suitable. Please Contact

PATRICK SNOW 592-3921
ISLAND HOMES LTD. 386-7545
3-11

"SKYTRAIN"
SEATTLE, LONDON $202 U.S.
LONDON, SEATTLE $153 U.S.
PAN-AM BUDGET FARE
(Subject to Government Approval)
BANK OF COMMERCE BLDG.
On View At Douglas, 382-3121
TRAVELWORLD
A FULL SERVICE TRAVEL AGENCY
OPEN SAT.
10 'til 4:30
3-3

SMALL STORE FOR RENT
Central Downtown Location
383-2211
3-10

Record Nanaimo load time

The West German freighter Warshau was loaded in record time during her recent stopover at Nanaimo. The loading averaged 193 short tons an hour.

Cliff Mayhew, assistant operations manager at Nanaimo's assembly wharf said the ship was loaded in two shifts, with 22 men working the first one, an evening shift and loading two hatches. The following day 43 men worked through four hatches.

The vessel took on 4,751 short tons of pulp, 215 tons of lumber and 514 of plywood for the U.K. and European ports.

"Speed of loading depends on many things, in particular the ship's own gear. The Flensburg vessels, of which the Warshau is one, are of course among the most modern. But it still depends on how efficiently you organize the traffic flow from the warehouses and lumber assembly area," Mayhew said.

□

The declining value of the Canadian dollar during the last six months has led to an increase in the Canadian export of container cargo to British and Western European markets.

Richard Kusel, president of Dart Containerline Ltd. of Montreal, said in an interview that business is on the upswing for exports. Imports may becoming adversely affected by the dollar's decline but there has been no noticeable dramatic decline, he added.

Wolfgang Schmitz, president of Atlantic Container Line, Montreal, also said his company is experiencing brisk export traffic.

However, this is the height of the North Atlantic shipping season and business might be quite different in the summer months.

□

The cruise ship Mercator One has tied up at Shelburne, N.S. completing a voyage from Port Everglades, Fla., where she had been docked while an agent tried to sell the ship.

The ship was seized last May by the Nova Scotia government development agency which held her mortgage.

Mercator One sailed for Nova Scotia after an injunction against her movement was lifted. The injunction had been acquired by Mercator Shipping Ltd., which claims that a mortgage on the ship is invalid.

□

Cast North America Ltd., the largest container operator in the port of Montreal, has temporarily suspended all service directly to and from Britain because of labor problems there, it was announced Monday.

Cast managing director Tom Lord told Canadian customers in a telex that labor problems in the British ports of Bristol and Liverpool had become too intense for the shipping line to continue service.

Cast's tonnage represents about 25 per cent of the total going through Montreal and 50 per cent of the container business going through the port.

Cast's service runs from Britain and Antwerp, Belgium, to Canada.

□

The 16,000-ton British lumber carrier Harfleur arrived at Cowichan Bay Friday to take on a cargo of lumber destined for Japan. The ship is scheduled to leave late today.

MARINE NEWS

By JIM BRAHAN
Colonist Marine Reporter

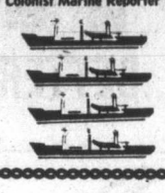

London

LONDON (CP) — Closing stock quotations Friday in new pence unless pounds are indicated, x-indicates that quotations includes dollar premium based on latest conversion rate, 0.7156. Associated Brit Foods 56; Babcock and Wilcox 114; Bass Charrington 147; BICC 106½; xBlyvoors 450; BOC Internationl 68; Boots 206; Bowater 178½; Brit Am Tomb 302½; Brit Assets Trust 64½; Brit Petroleum 736; xBroken Hill Prop 325⅝; Buffels 11⅜; Burmah Oil 48; xCanadian Pac stgx 10⅞; xCharter Cons 119½; Cons Gold 185½; Courtaulds 115; De Beers 334½; Distillers 169; Dunlop 82; EMI 144½; xF.S. Geduld 22½; Gen Elec 256½; Glaxo 525½; Grand Metropolitan Hotels 98¾; Gr Unv Stores 286; Guest Keen 275½; Hawker Siddeley 188; Hoover 323½; ICI 342½; Imp Tob 76¼; Kloof 655; Marks and Spencer 150; Metal Box 302; Minorco 140; xPhillips 820; Pilkington Bros 442½; Plessey 94; Rank A 240; Rio Tinto Zinc 182; Roan Consol 69; Sel Trust 385; Second Scott Inv 87¼; Shell T and T 502½; Tanganyika 124; Thomson 185½; Thorn 348; Tube Investments 376; Ultramar 222½; Unilever 484; Union Corp 276; Vaals 17⅛; Vickers 181½; Western Driefontein 25⅛; Western Deep Level 10¼; xWest Mines 67⅝; W Holding 26½; Woolworth 71; Zambian Copper 10. **Bonds:** Brit Transport 66; Brit Cons 22⅜; Treasury 8½ 97 11-16; War Loans 36⅝. The Financial Times industrial index 455.6, up 5.1.

Livestock

CALGARY (CP) — Receipts Friday at the Calgary public stockyards of 1,090 head consisted mainly of feeder cattle, stock calves and bologna bulls. There were too few slaughter steers, heifers and cows to quote prices. Bologna bulls met active trade at prices $1 higher. Good bulls 39-43.50. On a normal sypply of good condition, feeder cattle and stock calves met a broad demand with strong activity from local, eastern and export buyers. Good feeder steers over 800 pounds, 47-53.50; 600-700 pounds 49-55. Good feeder heifers over 700 pounds, 43-48.50; 500-600 pounds 44-49. Feeder cows 29-37.50. Good stock steer calves 500-600 pounds 50-57.40; 400-500 pounds 48-55. Good stock heifer calves 400-500 pounds 45-50

Options

Distributed by CP

Closing prices of all traded options. Sales unit is 100 shares. (Trans-Canada options combine Montreal and Toronto exchange option trading):
Friday, March 10.

Options		Open Vol	Int	Last	Stock Close
Abitibi	May $10	23	190	$2⅛	$11⅞
Abitibi	May $12½	10	129	35	$11⅞
Abitibi	Aug $12½	3	7	45	$11⅞
Alcan	May $25	7	124	$2	$26½
Alcan	May $27½	9	272	75	$26½
Alcan	Aug $25	2	98	$2⅞	$26½
Alcan	Aug $30	10	112	60	$26½
Alcan	Aug $27½	27	127	120	$26½
Alcan	Nov $25	10	25	$3½	$26½
Asama	Apr $10	10	138	180	$11¼
Asama	Apr $12½	9	312	30	$11¼
Asama	Jul $10	8	219	$2½	$11¼
Asama	Jul $12½	44	248	100	$11¼
Asama	Oct $10	3	93	$3	$11¼
Asama	Oct $12½	61	351	140	$11¼
Brscn A	May $15	44	735	100	$15⅝
Brscn A	Aug $15	50	738	135	$15⅝
Brscn A	Nov $15	5	198	155	$15⅝
Bk Mtl	Aug $20	5	35	30	$18½
Bk Mtl	Aug $17½	12	459	150	$18½
CP Ltd	May $17½	1	384	45	$17⅛
CP Ltd	Aug $20	60	136	30	$17⅛
Dom M	Apr $65	1	8	$11¼	$75¾
Dom M	Apr $75	15	39	$2¾	$75¾
Dom M	Jul $70	2	8	$8	$75¾
Dom M	Jul $80	3	10	$4¼	$75¾
D Pete	Apr $40	1	64	$20⅜	$61
D Pete	Apr $45	1	139	$15⅝	$61
D Pete	Apr $50	4	126	$11¾	$61
D Pete	Apr $55	3	234	$7	$61
D Pete	Apr $60	19	202	$3⅛	$61
D Pete	Jul $45	1	87	$17½	$61
D Pete	Jul $50	12	86	$13¼	$61
D Pete	Jul $55	10	128	$9	$61
D Pete	Jul $60	9	205	$6½	$61
D Pete	Oct $60	1	93	$7⅜	$61
Ho OA	Apr $40	9	48	100	$38⅝
Ho OA	Apr $45	2	96	50	$38⅝
Ho OA	Jul $50	3	280	65	$38⅝
Husky	Apr $25	23	146	$5¼	$30¼
Husky	Apr $30	7	185	100	$30¼
Husky	Apr $22½	2	30	$7⅜	$30¼
Husky	Apr $27½	17	220	$2¾	$30¼
Husky	Apr $32½	20	58	30	$30¼
Husky	Jul $25	14	160	$5⅜	$30¼
Husky	Jul $30	7	12	$2	$30¼
Husky	Jul $22½	2	39	$7⅞	$30¼
Husky	Jul $27½	38	143	$3⅜	$30¼
Husky	Oct $27½	1	73	$3¾	$30¼
IOil A	May $20	22	736	75	$19⅝
IOil A	May $17½	10	69	$2½	$19⅝
IOil A	May $22½	11	917	25	$19⅝
IOil A	Aug $20	13	228	120	$19⅝
IOil A	Aug $22½	9	240	55	$19⅝
IOil A	Nov $20	10	48	155	$19⅝
MB Ltd	May $15	1	21	190	$16⅞
MB Ltd	Aug $20	10	94	35	$16⅞
MB Ltd	Nov $15	3	10	$3	$16⅞
MB Ltd	Nov $17½	3	71	110	$16⅞
Moore	May $30	11	37	$3⅜	$33⅜
Moore	May $35	2	2	50	$33⅜
Moore	Aug $35	7	7	85	$33⅜
Moore	Aug $27½	1	1	$6⅛	$33⅜
Mas F	May $10	3	133	85	$10⅜
Mas F	May $12½	22	51	15	$10⅜
Mas F	Aug $10	8	91	130	$10⅜
Mas F	Aug $12½	23	125	40	$10⅜
Mas F	Nov $10	3	23	150	$10⅜
Mas F	Nov $12½	12	28	65	$10⅜
INCO A	May $15	13	78	$2	$17
INCO A	May $20	1	262	15	$17
INCO A	May $17½	61	220	55	$17
INCO A	Aug $15	4	70	$2⅜	$17
INCO A	Aug $20	4	170	40	$17
INCO A	Aug $17½	77	188	115	$17
INCO A	Nov $15	3	36	$2⅜	$17
INCO A	Nov $17½	8	18	140	$17
Norcn M	May $15	181	918	145	$15½
Norcn M	May $20	191	809	25	$15½
Norcn M	May $12½	11	140	$3½	$15½
Norcn M	May $17½	322	547	45	$15½
Norcn A	Aug $15	201	040	$2	$15½
Norcn A	Aug $20	61	602	45	$15½
Norcn A	Aug $17½	2	185	$4	$15½
Norcn A	Aug $17½	512	448	95	$15½
Norcn N	Nov $15	5	141	$2½	$15½
Norcn N	Nov $17½	37	364	125	$15½
Noran A	May $20	6	33	$3½	$23⅛
Noran A	May $25	6	217	50	$23⅛
Noran A	May $22½	6	99	175	$23⅛
Nor Tel	Apr $25	5	10	$2¼	$27⅛
Nor Tel	Oct $27½	10	10	150	$27⅛
Pac P	Nov $40	10	15	$3	$38¼
Roy Bk	Oct $27½	1	38	175	$27⅞
Shell C	May $17½	5	187	15	$14⅞
Shell C	Aug $15	38	111	105	$14⅞
Shell C	Nov $15	3	10	150	$14⅞
Stlco A	May $25	45	215	15	$23¼
Stlco A	Nov $25	3	36	85	$23¼
Segrm A	Apr $20	5	23	$5½	$25¾
Segrm A	Apr $25	5	120	90	$25¾
Segrm A	Apr $22½	14	57	$3¼	$25¾
Segrm J	Jul $25	13	119	140	$25¾
Segrm J	Jul $22½	14	39	$3½	$25¾
Segrm O	Oct $25	17	58	$2	$25¾
Total volume		1402.			
Total open interest		33223.			

Alberta

ALBERTA CLOSING STOCKS
By The Canadian Press
Alberta Stock Exchange—Mar. 10

Complete tabulation of Friday transactions. Quotations in cents unless marked $. Net change is from previous board-lot closing sale.

Stock	Sales	High	Low	Close	Net Ch'ge
Abacus	19542	57⅛	6⅝	7⅛	+ ½
Ashlu	4000	75	75	75	+5
Bashaw	2000	6½	6½	6½	− ½
Bearcat	300	340	340	340	−10
Can Obas	500	165	165	165	
Clearport	5000	95	90	95	+5
Conventur	15300	8¾	8⅛	8¼	+ ⅛
Cree Lake	400	325	325	325	−25
Czar	900	$16	15¾	15¾	
Flin Flon	5500	40	40	40	−5
Helgena	1500	85	80	80	−2
Highfld	500	300	300	300	
Intnl Tika	5000	45	45	45	
Mid East	1000	19	19	19	+19
Mongown	2000	110	107	110	−1
Multpl Mng	500	30	30	30	
N Gateway	4000	90	85	85	
Nordex	20500	67	65	67	+7
North Cont	2000	4	4	4	+1
Northrim	6025	270	225	270	+45
Onaping	1500	95	90	90	−1
Radial	6000	40	35	35	−5
Ranchmen	1100	240	235	235	
Sastex	6000	8	7	8	−2
Savanna	200	130	130	130	
Savana wts	500	70	70	70	
Seagull	31399	235	215	230	+15
Sparrow's	500	66	66	66	+1
Troy Gold	1000	170	166	166	−4
Unuv Uran	7800	250	225	250	+40
Total volume:	152,519				

Montreal

CLOSING AVERAGES

	IN	UT	BA	CO	PA
Chnge:	+1.74	+0.73	+1.89	+1.53	+1.48
Fri.:	168.00	163.05	245.27	176.35	97.44
Pre cl.:	166.26	162.32	243.38	174.82	95.95
Wk ago:	164.52	163.26	246.05	174.14	93.99
Mth ago:	165.92	169.28	231.05	172.85	95.19
78 high:	176.13	166.01	248.26	182.38	97.44
78 low:	162.70	158.65	228.01	170.78	90.88

Volume 409,010

Dividends

Ivaco Industries Ltd., 8.85 per cent pfd. series C $1.10625 cents, April 1, record March 21.

Keeprite Products Ltd., class B 10 cents; class C 8.5 cents; both payable March 31, record March 22.

John Labatt Ltd., class A 29 cents; class B 29 cents; both payable April 15, record March 31.

Niagara Structural Steel Co., 6½ per cent pfd. 49 cents, March 31, record March 21.

Sandwell and Co. Ltd., class A 24 cents, an increase of two cents; class B 24 cents, an increase of two cents; both payable June 15, record June 8.

Westfair Foods Ltd., class A 50 cents; $1.40 pfd. 35 cents; both payable April 14, record March 15.

LOOK AT THESE PRICES
OUT THEY MUST GO!!
BRAND NEW

1977
Stock No. 8-2215
MONTE CARLO
2 DOOR SPORT
305 V-8 engine
Power steering
Power brakes
Electric defogger
Radio with rear speaker
Rally wheels
Tilt steering wheel
Accent stripes
Tinted Glass etc., etc.
Now Only!!
$6884
READY TO GO!!

1977
CHEV-NOVA
2 DOOR COUPE
350 V-8 4 barrel engine
4 speed transmission
Power steering
Power brakes
Electric defogger
Radio
Bucket seats
Console
Freedom battery
Guages
Vinyl trim
Now Only!!
$5559
READY TO GO!!

BUT ONLY AT
CORNELL
CHEV-OLDS
3050 DOUGLAS
385-5777 385-5777
"You can expect a great deal from Cornell"
(D.L. D00681A)
3-3

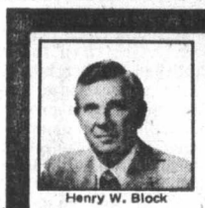

Henry W. Block

"H&R Block knows everyone's tax situation is different."

Our specially trained tax experts sit down with you and ask you questions. We'll look for every legitimate deduction. It's part of our service, and that service is dedicated to making sure you pay only the absolute minimum tax. At H&R Block, we are income tax specialists.

H&R BLOCK
THE INCOME TAX PEOPLE
1680 DOUGLAS 100-C BURNSIDE WEST
Open 9 a.m. to 9 p.m. Weekdays. Sat. 9 a.m. to 5 p.m.
NO APPOINTMENT NECESSARY

the Bay Sears
ALSO IN
Woodward's CANADA TRUST
DURING REGULAR OFFICE HOURS

Up-Island Offices:
DUNCAN, NANAIMO, PORT ALBERNI
COURTENAY, COMOX, CAMPBELL RIVER
2-27

NEW-CAR LOANS
11½% OVER 42 MONTHS.
NOW YOU CAN GO SHOPPING.

We know what sticker prices are like on brand new cars these days. We know it's a lot easier dreaming about a new car than to go shopping for one. That's why we may be able to offer up to full financing at 11½%* on brand new cars to persons who qualify.**

Your monthly repayments can be made over 42 months or less and up to age 65 your loan will be life insured.

Come in to the Permanent and talk to one of our Loan Officers. We'd like to see you do more than just dream. We'd like to see you go shopping.

Examples of New Car Loans

24 Months			36 Months			42 Months		
Amount of Loan	Monthly Payment	Cost of Loan at 11½%*	Amount of Loan	Monthly Payment	Cost of Loan at 11½%*	Amount of Loan	Monthly Payment	Cost of Loan at 11½%*
$3,501	$164	$435	$3,487	$115	$ 653	$3,513	$102	$ 771
$4,996	$234	$670	$5,004	$165	$ 936	$4,994	$145	$1,095
$7,494	$351	$930	$7,490	$247	$1,402	$7,508	$218	$1,648

Above dollar amounts shown to nearest dollar
*Interest calculated monthly
**In certain cases security is usually required

the Permanent
Canada Permanent Trust Company.
Canada Permanent Mortgage Corporation.
We'll always be here to help you make it.

1125 DOUGLAS ST.
V8W 2V6 386-1361
Contact Susan Anderson Senior Loans Officer
Branch Hours: Mon. thru Thurs. 8:30-4:30 p.m.
Friday 8:30-6:00 p.m.

WIDE OPEN SUN., NOON TO 5:00
SATURDAY TO 6:00
Fair Deal
Yours to Own . . . NOW
Admiral Color TV
26" CREDENZA CONSOLE
Only $12.95 down and $24 per month, (36 months) incl. tax
36 Mo. Budget Plan. on Appr. Cr.
3 Yr. All Parts and Labor Warranties
The Traders
388-6264 715 Finlayson
3-9

Roots

For thirty years now, we have grown with Victoria to be our city's largest professional broker.

As we move further afield, we do not forget our roots.

We continue to provide service with integrity, the basis of our Victoria success.

We're proud of our roots. Let us work for you - today.

HARBORD INSURANCE
VICTORIA • VANCOUVER • CALGARY • EDMONTON
MEMBERS OF Assurex INTERNATIONAL

OPPORTUNITIES

Westcoast Savings is one of Canada's largest and fastest growing credit unions with assets of $150 million and 27,000 members. Westcoast's enthusiastic management team has created the following positions to achieve their projected growth. Individuals with high levels of competence, energy and experience are required.

CONTROLLER
This is a highly responsible position with duties including the complete financial monitoring function, profitability analysis, financial reporting, budgetary control and financial planning. Successful applicants will possess a strong technical and financial ability. Management and supervisory experience and recognized accounting credentials are essential. Remuneration in the $20,000-$25,000 range. Apply to T. E. Audette.

LOAN OFFICER
To be responsible for interviewing, processing and administration of personal and mortgage loans. At least two years experience in mortgage and consumer lending are essential. Competence in other areas of banking, trust company or credit union operation is an asset. Salary commensurate with experience. Apply to T. E. Audette.

DEPOSIT MANAGER
Branch administration, operation and control are this position's basic responsibilities. High emphasis is placed on interpersonal skills and the ability to supervise deposit personnel to insure a high standard of service. A minimum of 3 years bank, trust company or credit union experience is a prerequisite. Salary commensurate with experience. Apply to Grant Hilliard.

DEPOSIT OFFICER
Technical competence and practical experience in all areas of banking are required. Candidates will have the ability to work closely with our service representatives maintaining the highest level of member service. Two years credit union, trust company or bank experience are essential. Salary commensurate with experience. Apply to Grant Hilliard.

Westcoast is an innovative employer and provides the benefit package said to be the industry standard.

Please send resume in confidence to:
WESTCOAST SAVINGS CREDIT UNION,
Head Office
1005 Cook Street,
Victoria, B.C. V8V 3Z6

WESTCOAST SAVINGS
Better than money in the bank.
3-11

Oops! Worker blacked out San Diego

SAN DIEGO (UPI) — A repairman's mistake triggered a 4½-hour power failure for 1.7 million residents in the San Diego area.

Jack Thomas, a San Diego Gas & Electric Co. vice-president, said the repairman, with 19 years' experience, was routinely servicing a switch Wednesday at the suburban Chula Vista generating plant. When he finished, he failed to remove a ground wire.

When the switch was turned on, it caused an "explosion" and a short circuit which "sent a shock wave" to the rest of the utility's system serving San Diego, California's second-largest city, and the rest of San Diego County.

As a result, the San Onofre nuclear plant was shut down, as well as half the units at another power plant in Carlsbad.

"Every one of our protective devices functioned as it should have," Thomas said.

He estimated the damage at the Chula Vista station at "several thousand dollars."

Happy squeezing!

—CP

Cake-decorating contest competitor Danielle Worrall, right, seems surprised at her own strength as she squeezes tube at Vancouver school. Jason Bell and Mark Mache wait their turns to adorn cakes to be sold in bake sale to raise money for adventure playground.

WIDE OPEN SUN., NOON to 5:00
SATURDAY TO 6:00

Fair Deal
Yours To Own. . . NOW
Admiral 14" Deluxe Portable Color TV
Only $12.97 Down, $12.97 a month (36 months). Incl. Tax
Cash Price $329.88
36-Mo. Budget Plan. on Appr. Cr.
3-Yr. All Parts and Labor Warranty
The Traders
388-6264 715 Finlayson 3-9

Vice versions

SEATTLE (AP) — King County executive John Spellman says use of civilian agents in sexual liaisons with prostitutes is a deviation from policy and there will be no more illicit sex by county police or agents in vice investigations.

Agents working for King County, Seattle and Mercer Island police engaged in sex as part of their investigations.

Bill Fligeltaub, deputy prosecuting attorney, said only two civilian agents were involved.

The same issue has cropped up in Canada.

Richard Vogel, B.C.'s deputy attorney-general, said this week that recent Supreme Court of Canada rulings meant "a direct evidentiary train" had to be established linking money paid to a prostitute and money given by a prostitute to a pimp or madam.

Vogel said the policeman would virtually have to "have sexual intercourse with the girl, pay her, and the money must go directly into the hands of the pimp."

Inspector Bill Nicol, head of the Vancouver vice squad, said wives of vice-squad detectives would force mass resignations in such a case.

"They'd drag their husbands out of here by their ears," he said.

Vogel said later his idea was put forward tongue-in-cheek.

"I'd never ask them to do something I wouldn't do myself," he said.

Advertising brings product information to you
CANADIAN ADVERTISING ADVISORY BOARD

BEAVER
PRICE-VALUE SELECTION
WHEN YOU DO-IT-YOURSELF...BETTER SEE BEAVER

Flyer Ends March 18th

48" Double Fluorescent Lighting
Two tube capacity, clear plastic light diffuser. White enamel metal housing. Tubes extra. Ideal for basements, hallways and workshops.
17.97 Each

Dimmer Switches
Controlled lighting at the turn of a dial. Push on/off.
3.97 Each

Plastic Air Deflectors
Clamp to floor register. Adjust 10" to 14". Clear only.
69¢ Each

Fluorescent Tubes
48" long, 40 watt, cool white.
95¢ Each

14/2 NMD 7 Household Copper Wire
18.97 Roll
75m rolls of household wire. Approved for most household applications including lighting. Very flexible.

Long Handle Tree Pruner
Lightweight, lever operated 8' extension pole tree pruner.
8.37 Ea.

4 Mill Black Polyethelene
1001 uses as a drop sheet, vapour barrier, protective cover or ground cover. In black only. 1000 sq. ft. coverage.
14.88 Roll

Moss Green Carpeting
Ideal for Rec Rooms, Basements or Patios, hard-wearing, stain - resistant finish. Latex-backed for snip & fit installation.
2.87 Sq. Yd.

R12 Friction Fit Fibreglas Insulation
3½" thick, 15" x 48" batts. New application in attics and possibly walls. 90 sq. ft. coverage.
12.60 Bdle.

Vinyl Carpet Cover
In clear or gold. 27" wide. Sure-grip design to keep it in place.
47¢ Lin. Ft.

12" x 12" Cork Tiles
Self-adhesive 1/2" thick, dustless brown cork tiles for dozens of imaginative decorating ideas. 4 per package.
1.87 Pkg.

210 Lb. Self-Seal Asphalt Roof Shingles
21.95 per square
Available in stock colours. Factory applied adhesive bonds shingles together. Designed for windy areas. 3 bundles per square. 100 sq. ft. coverage.

Galvanized Poultry Netting
Mesh netting is ideal for small fences, pet cages, coups, netting for plants and vegetables. 1"x36"x25' rolls.
6.95 Roll

Screen Blocks
Your patio will look better when you finish it with screen blocks - dividers, and walls. Two styles. 12x12x4
79¢ Each

CULTIVATOR
For weeding and soil preparation. 3 Fixed teeth, 4' handle.
2.87 Ea.

12" x 12" Decorator Stipple Tile
8.97 Carton
Decorator 12"x12" T&G ceiling tiles. 32 sq. ft. coverage per carton. Can be glued or stapled.

18" Undercounter Fluorescent Lights
A portable 18" covered fluorescent fixture that mounts anywhere and plugs in anywhere. Has on/off switch and includes the tube.
7.99 Each

30" x 30" Shower Stall
White enamelled - easy to clean walls. Includes base, stall, finishing hardware and curtain.
57.87 Each

Ceramic Tiles
1"x1" mosaic tiles. Comes in a wide range of muted decorator colours-splashed with pearl & solid colours. 12"x12" mesh sheets for fast installation.
89¢ Sq. Ft.

Readi-Mix Concrete
"Just add water". 60 lb. bags of pre-mixed concrete for home handyman projects.
1.89 Bag

Posh 10-6-4 Fertilizer
Blended mix for healthier lawns. 40 lbs.
4.47 Bag

Posh 6-8-6 Fertilizer
40 lbs. for all purpose garden rebuilding.
4.47 Bag

Garden Lime
20 kilo bag. 4 lbs. per 100 sq. ft.
1.17 Bag

Moss Killer
Over 2000 sq. ft. coverage. For spring or fall.
4.47 Bag

Here is where to find the VALUES:
BEAVER VICTORIA
BEAVER home centre
1580 Hillside Ave.
Hillside Shopping Centre 595-1225
BUDGET ACCOUNT
OPEN WEDNESDAY, THURSDAY, FRIDAY EVENINGS TILL 9:00

OK TIRE STORES

GT RETREADS

ECONOMY CARS 550x12 A78x12 600x12 A78x13 600x13 B78x14 650x13 — 17.95 OK
COMPACT CARS 700x13 C78x13 645x14 C78x14 695x14 D78x14 — 18.95 OK
INTERMEDIATE CARS E78x14 F78x14 F78x15 — 19.95 OK
STANDARD SIZE G78x14 G78x15 — 20.95 OK
STATION WAGONS H78x14 H78x15 — 21.95 OK

TIRE GUARANTEE
for workmanship and tire defects

CHARGEX master charge

3030 NANAIMO ST.
Turn off Finlayson at Trader Vic's
386-3156

Province of British Columbia

OMBUDSMAN

The Province of British Columbia offers a challenging position to a qualified person, interested in personal and public affairs.

The role of the Ombudsman is to investigate any bona fide complaints or concerns submitted by the Legislative Assembly, any of its Committees, a person or a group of persons. The Ombudsman may act when other rights of appeal or review open to a complainant have been exercised or expired.

The Ombudsman may conduct hearings and may obtain information from such persons as necessary. The Ombudsman is authorized to review complaints or concerns against Ministries of Government, any Government appointed person, Board, Commission or Authority; Crown Corporations; Municipalities; Regional Districts; Schools, Colleges and Universities; Hospital Boards; and Governing Bodies of Professional and Occupational Associations established by Act.

The person selected will be responsible to the Legislative Assembly, reporting either by special reports or annual reports on the activities of the Ombudsman office. This is a new position, requiring the candidate to be a person with seasoned judgement, infinite patience, compassion, independence, and a person effective in dealing with Administrative Bodies, Crown Corporations, and various levels of local and Provincial Government. Initially, the incumbent will be responsible for staffing and structuring the administrative procedures of the office. The Ombudsman shall be deemed a Deputy Minister for purposes of the application of the Public Service Act.

Applicants should have a record of accomplishment and should have demonstrated administrative and communicative skills, with proven ability to communicate with the public, either individually or in public information forums.

The compensation package is very attractive and will reflect the senior nature and the responsibility of the position.

Replies will be treated in confidence. Full details of qualifications and occupational experience should be forwarded prior to March 31, 1978, to:

Mr. Howard J. Lloyd, MLA
Secretary, Special Committee for the
Appointment of Ombudsman
Parliament Buildings
VICTORIA, B.C.

Copies of the Ombudsman Act are readily available upon request.

AirWest flights back on

Canadian Press

AirWest Airlines Ltd. will resume service next week on two routes cancelled because of a strike, which is still in effect, company spokesman Norman Franks said Friday.

Franks said that daily harbor-to-harbor service between Nanaimo and Vancouver will resume Monday, and the Victoria to Seattle service on Tuesday.

The flights were cancelled after the 95 Teamsters Union employees working for the company walked off the job Nov. 13.

Franks said AirWest has not hired any new employees, but has rescheduled its existing services to make better use of personnel. The airline has maintained its Vancouver to Victoria flights throughout the strike.

Earlier this week, company president Norm Gold asked the federal government to intervene in the dispute by appointing an industrial inquiry commissioner.

Suspect remanded

PORT ALBERNI — A Port Alberni man charged with breaking, entering and theft as well as dangerous use of a firearm has again been remanded in provincial court here.

Ian David Seitcher appeared Friday afternoon and was remanded to March 17. No plea was taken.

Seitcher was charged in connection with a shooting incident in which an 18-year-old Port Alberni girl was wounded Wednesday night.

Rose Minnie Peters, 18, underwent surgery to have shotgun pellets removed from her neck at Victoria General Hospital on Thursday. She was reported to be in good condition Friday.

The incident took place at a sporting goods store here and the owner reported that damage amounted to about $3,000.

It was originally reported that three men were involved, but it was later discovered that two of the men were attempting to persuade a third person to surrender to police Wednesday night.

After their attempts failed, as did several others, the man came out of the store carrying weapons and a shot was fired by police, with ricocheting pellets from a shotgun wounding Miss Peters.

Cabinet okays $177.7 million by warrants

Canadian Press

The B.C. cabinet has approved four more special spending warrants, increasing fiscal 1977-78's total to $177.7 million, a check of orders-in-council disclosed Friday.

Largest of the four was a $3.86 million warrant for additional funds to the corrections branch of the attorney-general's ministry.

Special warrants are granted to various ministries above and beyond their regular budgets.

Use of the warrants was criticized last month by the New Democratic Party opposition which said the special spending meant there was sloppy handling of finances and that the government was overspending its budget.

Finance Minister Evan Wolfe responded by saying the warrants simply meant the goverment was reallocating funds from one purpose to another.

In other orders-in-council, the government has approved a $100 million debenture issue for the School Districts Financing Authority and a $75-million debenture issue for the Regional Hospital Districts Financing Authority.

Ancient trove 'remarkable'

POMPEII, Italy (AP) — Archeologists have unearthed ancient statues, lanerns and vessels in the storeroom of a house that belonged to a restaurant owner in Pompeii before the Mount Vesuvius volcano erupted and buried the city about 1,900 years ago.

The trove includes a chalice-like vessel decorated inside and out with scenes from the poems of Homer, and a bronze statue of an Athenian youth about 120 centimetres high.

Fausto Zevi, superintendent of antiquities for the Naples area, told reporters Thursday the find is the most remarkable since a collection of silver objects was uncovered here in 1933.

He said archeologists found the relics a few days earlier in a newly unearthed section of the House of Caius Julius Polibius, the owner of a Pompeii restaurant chain. The dwelling, on the Street of the Abundance, dates back to the second century BC.

Zevi said the house was damaged in an eruption in 62 AD. Vesuvius erupted again in 79 AD and buried the city.

New help for fish farmers

Canadian Press

Terms of B.C.'s Agricultural Credit Act have been extended to include fish farmers.

Under the act, benefits may include loan guarantees or partial reimbursement of interest on loans from specified lenders.

Agriculture Minister Jim Hewitt and Recreation and Conservation Minister Sam Sawlf said in a joint news release that fish farmers are persons involved in the primary production of fish for human consumption, raised under controlled conditions in a freshwater environment.

"We believe the assistance now available will help existing operators, as well as encourage new ones to expand," Hewitt said.

Lawyer files CHEK writ

A writ filed at the Law Courts Friday claims damages from a CHEK-TV broadcast.

The writ was filed by lawyer Jack Gatehouse on behalf of Loren MacNutt, 1416 Alan. Gatehouse declined comment except to say that a statement of claim will be filed later setting out details.

ESTIMATOR — MANAGER

Must have proven background in Commercial and Industrial work at Project Management or Senior level.

Location: Victoria, B.C.

Salary & Conditions: Negotiable

Call John Rees — 255-6541
The State Electric Company Limited
1950 Franklin Street
Vancouver, British Columbia
V5L 1R2

One of Canada's Leading Electrical Contractors.

SAIT career campus

SOUTHERN ALBERTA INSTITUTE OF TECHNOLOGY
CALGARY ALBERTA

PRESS ROOM SUPERVISOR

Operates offset printing presses up to Heidelberg Kord size. Assigns and reviews work of a group of offset duplicator operators and assists them with production problems. Requires considerable experience in the operation of a variety of offset printing machines; must have ability to produce fine multi-colored printing and have had supervisory experience. Salary range to $14,148 per annum.

COMP. NO.: 0803-C

THIS COMPETITION WILL REMAIN OPEN UNTIL A SUITABLE CANDIDATE HAS BEEN SELECTED.

Apply to:
Government of Alberta
Personnel Administration Office
Room 1101
John J. Bowlen Building
620 - 7 Avenue, S.W.
Calgary, Alberta, T2P 0Y8

PORT ALBERNI PARKS AND RECREATION COMMISSION

The Alberni Valley Museum requires a
MUSEUM PROGRAM LEADER

The successful candidate will be required to assist with the planning and implementative/educational programs, research, design and construct interpretive displays and assist in a variety of curatorial and technical duties at a modern progressive municipal museum.

Qualifications: Graduation from a community college or a university program with major courses in history or anthropology, previous museum and public relations experience, or an equivalent combination of training and experience.

Salary: As per C.U.P.E. scale, $1,084.00 to $1,250 monthly (1977 rate)

Closing Date: April 1, 1978

Send written application and resume to:—
Mr. Larry Beres,
Superintendent,
Port Alberni Parks and Recreation Commission,
4255 Wallace Street,
Port Alberni, B.C.
V9Y 3Y6

3-11x

SAIT career campus

Southern Alberta Institute of Technology, Calgary, Alberta

TRADES INSTRUCTORS

If you have an interest in teaching, we would like to hear from you. Instructors will be required this fall to teach apprentices attending SAIT for trades training. Vacancies are expected in the following programs:

Carpentry
Electrical
Telecommunications
Autobody Mechanics
Heavy Duty Mechanics
Sheet Metal Mechanics
Pipe Trades

WHAT IS REQUIRED: Applicants should have Journeyman Certification or an equivalent, and a minimum of three years trade experience since completing an apprenticeship.

SPECIAL TRAINING: We recognize that a journeyman in industry or a trade may feel hesitant about teaching in a classroom or shop without preparation. SAIT, therefore, holds pre-service training programs on campus to introduce the new instructor to teaching and the many services available to help the instructor.

THE BENEFITS: Instructors have two months annual vacation, usually during the summer and approximately nine days at Christmas. The benefit package includes a Pension, Long Term Disability, Life Insurance, Hospital and Medical Plans.

HOW TO APPLY: You can either write, for further information to: Personnel Administration Office, Room 1101, John J. Bowlen Building, 620—7 Avenue, S.W., Calgary, Alberta, T2P 0Y8 or telephone collect to SAIT Personnel at 403-284-8633.

COMMENCEMENT DATE: Applicants selected for employment will commence August 1, 1978.

COMPETITION NUMBER: When you refer to this advertisement, please mention COMPETITION NUMBER: 5501-C-3.

EXPERIENCED NEWS REPORTER

wanted for well-established British Columbia lower mainland community newspaper. Experience in photography an asset. Apply:

Victoria Press Box 363

personnel administrator

SALARY TO $28,000

Our client, a large Victoria-based corporation employing over 2500 unionized personnel, is in the process of establishing a new industrial relations and personnel approach and now requires a qualified and mature Personnel Administrator.

Reporting to the General Manager, the successful candidate will be expected to display a high degree of initiative in directing the formulation and application of the corporation's policies and practices as they relate to human resources management. Particular emphasis will be placed on manpower planning and employee development; training and safety programs; review of position specifications and classifications and updating of recruiting standards.

This is a challenging opportunity for those individuals who possess a university degree or equivalent and a proven record of accomplishment as a senior personnel administrator. Preferred applicants will have extensive training and development experience and, desirably, exposure to labour relations. Remunerations and accompanying benefits will be fully commensurate with the qualifications of the selected candidate.

Replies, which will be treated in professional confidence, should be marked File #3922, and should provide full details of education, experience, salary history and personal data.

1075 west georgia street,
vancouver V6E 3G1

Price Waterhouse Associates
management consultants

member: canadian association of management consultants

PORT ALBERNI PARKS & RECREATION
RECREATION PROGRAM LEADER
SPORTS/ARENA

The Port Alberni Parks and Recreation Commission invites applications for this career entry position which involves assisting the Sports Program Co-ordinator with programming, scheduling and supervision of major community athletic facilities (especially arena).

This position requires a knowledge of the philosophy and objectives of community leisure services, knowledge of a wide variety of leisure activities and techniques involved in each.

Considerable evening, weekend and shiftwork is involved.

Minimum qualifications include graduation from a two or four-year program with major courses in physical education, recreation or education or an equivalent combination of training and experience.

Salary range as per C.U.P.E. contract $1,084.00-$1,250.00 monthly. Excellent fringe benefits.

Applications received from qualified applicants until 5:00 P.M. - Wednesday, March 15, 1978.

Completed applications detailing qualifications and experience should be submitted to:-

Larry R. Beres,
Superintendent,
Parks and Recreation Commission,
4255 Wallace Street,
Port Alberni, B.C.
V9Y 3Y6

DIRECTOR OF RIDING FUNDRAISING THE LIBERAL PARTY OF CANADA IN B.C.

The Position

The Liberal Party of Canada has an active fundraising program in each of the twenty-eight (28) federal ridings in B.C. This program operates under election expenses legislation which provides generous tax credits for those making relatively small donations to a national political party. Each riding has a volunteer organization involved in canvassing Party members and supporters for donations. Based in Vancouver, the Director of Riding Fundraising is responsible for the co-ordination and success of these programs.

The Candidate

The successful candidate will have proven experience in the recruitment, training and motivation of volunteer workers, preferably in a fundraising environment. He/she will be strongly self-motivated, have good organizational skills, and an excellent ability to motivate volunteers.

Salary

Commensurate with experience.

Interested candidates should submit their resumes, in confidence, to:

K. R. Mitchell
Chairman, Federal Finance Committee
215-1155 W. Georgia St.
Vancouver, B.C.

DIRECTOR
PERMITS AND LICENSES DEPARTMENT

City of Vancouver

The Permits and Licenses Department, a major City Department consisting of five divisions with a total staff of 200, provides an integrated and comprehensive Municipal Plan Checking, Inspection and Permit and License issuing program.

Management of the Department requires considerable consultation and co-ordination with other Civic Departments and Boards, elected officials, senior governments, outside agencies and the public.

It is intended to provide a six-month overlap with the retiring Director which will give the successor an opportunity to review the processing of Development and Building Permits with the aim of initiating changes to simplify and improve this process, in the interst of the public, on an ongoing basis.

Candidates will be university graduates in Commerce, Engineering, Architecture or other suitable discipline. They will have extensive experience and demonstrated competence at progressively senior levels of responsibility in similar inspectional, regulatory and administrative work.

This position will be of interest to those presently earning over $30,000 per annum.

Letters of application indicating salary requirements and accompanied by a detailed resume of education and experience should be sent to the Director of Personnel Services, Vancouver City Hall, 453 West 12th Avenue, Vancouver, B.C. V5Y 1V4. Please quote competition number R2552. This position is open to male and female applicants.

March11/78

SAIT career campus

Southern Alberta Institute of Technology
Calgary Alberta

TECHNOLOGY INSTRUCTORS

If you have an interest in teaching, we would like to hear from you. Instructors will be required this fall to teach Technology Diploma students attending SAIT for training in a variety of disciplines. Vacancies are expected in the following programs:

Civil Engineering
Telecommunications
Welding Engineering
Materials Engineering
Electronics
Architectural Technology

What is Required: In most cases a related university degree with applicable industrial experience is required. However, strong emphasis is placed upon varied industrial experience, and consequently a candidate with a technology diploma may be acceptable with the right combination of experience.

SPECIAL TRAINING: We recognize that professional people working in industry may feel hesitant about teaching in a classroom or laboratory without preparation. S.A.I.T., therefore, holds pre-service training programs on campus to introduce the new Instructor to teaching and the many services available to help the Instructor.

THE BENEFITS: Instructors have two months annual vacation, usually during the summer and approximately nine days at Christmas. The benefit package includes a Pension, Long Term Disability, Life Insurance, Hospital and Medical Plans.

HOW TO APPLY: You may write for further information to: Personnel Administration Office, Room 1101, John J. Bowlen Building, 620 — 7 Avenue, S.W., Calgary, Alberta, T2P 0Y8, or telephone SAIT Personnel at — 403-284-8633.

COMMENCEMENT DATE: Applicants selected for employment will commence August 1, 1978.

COMPETITION NUMBER: When you refer to this advertisement, please mention COMPETITION NUMBER 5501-C-4

CAMOSUN COLLEGE
Victoria, B.C.
Requires instructors for:

1. SOCIAL SERVICES PROGRAM
(Mental Retardation Option)
To instruct core courses and supervise practicums for students training to work with the mentally handicapped.
Starting date: May 1, 1978

2. CRIMINAL JUSTICE PROGRAM
To instruct courses in Corrections, Administration of Justice, Criminology and Applied Psychology.
Starting date: August 1, 1978

For application forms and detailed information please write:

The Principal
Camosun College
1950 Lansdowne Road
Victoria, B.C. V8P 5J2

The Province of British Columbia

DIRECTOR OF MARKETING

In **Victoria** for the Ministry of Provincial Secretary & **Travel Industry**— This position will provide an opportunity for an individual with marketing expertise to work on behalf of one of the world's great travel destinations. Will be responsible for maximizing tourism revenues to the province through development and implementation of effective marketing plans to individual travellers, travel agents, tour operators, incentive houses and convention organizers. Responsibilities will include:

— selling British Columbia as a preferred travel destination in-province, in Canada and in foreign market places;
— development of interworking relationships among in-province travel industry, travel trade, other governments and agencies;
— management of substantial media advertising programs and budgets;
— development of promotions and programs consistent with overall objectives and needs of the market place;
— direction to sales office.

Candidates should possess a university degree relating to the responsibilities of the position with substantial experience in marketing, preferably in the travel industry, or an equivalent combination of education and experience.

Salary — $26,640-$32,160 **Quote Competition No. 78:767**
Closing Location — Victoria Closing Date — March 29, 1978

Positions are open to both men and women. Canadian citizens are given preference. Obtain and return applications at address below, unless otherwise indicated.

Province of British Columbia
Public Service Commission
544 Michigan Street, Victoria, B.C. V8V 1S3

DIRECTOR
Resource Management Program
Kelowna, B.C.

Simon Fraser University invites applications for the position of Director of a new interdisciplinary program in Resource Management which is to be initiated in September, 1978. This third and fourth year course will lead to a Bachelor's degree and will be offered at Kelowna in B.C.'s Okanagan Valley.

The Director, who should normally have a Ph.D. degree, will have an exciting opportunity to develop a new and imaginative program. The Director should be an adaptable, personable individual with a substantial background in some area of resource management, have considerable University research and teaching experience, demonstrated management abilities and leadership qualities. The ability to communicate effectively with senior officials of universities, colleges, governments and industry as well as the general public is essential.

Salary and terms of appointment are negotiable. Early availability is essential.

Those interested in further details or in submitting a formal application should contact:

Dr. Brian G. Wilson
Vice-President, Academic

SIMON FRASER UNIVERSITY
Burnaby, B.C. V5A 1S6

FACULTY
Resource Management Program
Kelowna, B.C.

Simon Fraser University expects to initiate an interdisciplinary Resource Management Program in September, 1978. This will be a third and fourth year university program culminating in a Bachelor's Degree and will be offered in Kelowna in B.C.'s Okanagan Valley. A Director and approximately 12 faculty will be recruited over the next 18 months with the first appointments being made for September, 1978. Faculty will be expected to teach and develop research programs which are of particular interest to B.C.

Faculty will probably be required in the following general areas — ecology and management of natural populations, pollution assessment and control, geomorphology, resource economics, forestry, agriculture, mining, public policy, resource decision making, planning, environmental law and systems analysis. Appointments will be for an initial 3 year period with the possibility of subsequent extensions.

Applications are invited from persons with expertise in one or more of the areas indicated above. This is an exciting opportunity for those interested in developing an imaginative program. Preference will be given to applicants who have previously been involved in an interdisciplinary approach to reaching resource use decisions. Applicants should normally have a Ph.D. degree.

Those interested in further details or in submitting a formal application should contact:

Dr. Glen H. Geen
Department of Biological Sciences

SIMON FRASER UNIVERSITY
Burnaby, B.C. V5A 1S6

SFU

VICTORIA DODGE CHRYSLER

WE'VE GOT 'EM AFFORDABLE GUARANTEED USED CARS

30-day 100% power train warranty on 1973 or newer used cars.

1975 COLT 2-DOOR 4-speed, radio $2688

'74 DART SWINGER 2-DOOR HARDTOP V-8, automatic, power steering, radio. $2988

1971 PINTO Automatic, radio. $2188

1973 "340" CHALLENGER 2-door hardtop $3788

1977 MAVERICK 4-DOOR 6 cylinder, automatic, power steering $4688

1976 VOLARE WAGON Power steering, automatic, radio. $4486

1975 GRAN FURY 4-DOOR V-8, automatic, power steering, power brakes. $3189

1977 ASPEN 4-DOOR 6-cylinder, automatic, power steering, radio $4649

1977 CORDOBA Air conditioning, speed control, power windows $6488

1975 VOLKSWAGEN 4-speed, radio $3288

1975 VEGA HATCHBACK $2988

1976 NEWPORT 2-DOOR HARDTOP Air conditioning, stereo tape, vinyl roof. $4749

1973 OLDS CUTLASS V/8 automatic, buckets, console $3188

1970 CHRYSLER 2-DOOR HARDTOP Automatic, power steering, power brakes, radio, vinyl roof $1889

1975 BOBCAT Automatic $3188

1977 ASPEN 2-DOOR Automatic, power steering, vinyl roof.... $4649

1976 GRANADA 2-DOOR V8, automatic, power steering, power brakes, radio, vinyl roof. $4189

1975 FORD ½-TON SUPER CAB V-8, automatic, power steering, radio $3988

Bank Financing — No Down Payment On Approved Credit

3 years' of oil changes per manufacturers' specifications.

3-10

VICTORIA DODGE CHRYSLER

819 Yates St. (D.L. D00867A) 384-8174

Greenbelt association urges new look at Blenkinsop

Plug lake's drain—letter

The monitoring of all pumps on Blenkinsop Lake and revoking of self-perpetuating water rights licences is recommended by the president of the Saanich Greenbelt association in a letter to the provincial water rights branch.

Mrs. Irene Block says in the letter, released Thursday, that it is essential the monitoring system be instigated because the lake is hopelessly overlicensed.

In her letter to the water rights comptroller, she says: "If the act under which you operate does not provide either for a policing system or for revocation of licences, then the act should be updated to provide for such things, as a new philosophy on the subject is needed."

Earlier this week the *Colonist* reported that veteran Blenkinsop Valley farmer John Pendray had been ordered by the branch to stop diverting water to properties he leases for which no licences have been issued.

An application by Pendray to store 50 acre feet of water on his property for his use and that of other valley licence holders is being strongly opposed by the association.

"We feel the municipality should have control over water in the lake including all of the licences," Mrs. Block said.

Saanich also has an application before the branch to store water for flood control while Pendray wants to store it for irrigation purposes.

The association letter also takes issue with a statement by the branch's Victoria water district engineer P.G. Odynsky denying that licences issued provided for more water to be taken out than the volume of the lake.

The total amount of water covered by existing licences in the 10-acre, 10-foot deep lake is 132.05 acre-feet—a lake which holds only 100 acre-feet of water—"therefore the engineer's statement just doesn't hold water," the letter says.

The association stresses it is not its intention to discourage farming in the valley. Indeed, Pendray is termed an excellent farmer who should be encouraged. But they suggest that other licence holders, as well as Pendray, could use some city water to ensure water level in the lake does not drop to the unacceptable level from overuse that occurs each summer.

CAPITAL VALUES

SHOP DAILY 9 — 5:30 THURS., FRI. 'til 9

SAVE ON GARDEN TOOLS

• GARDEN SPADE American pattern with "D" handle. Reg. 5.95 Sale ea. 4.95

• EDGER "D" handle COMET turf edger. Reg. 4.99 Sale ea. 3.99

• GARDEN HOE 7" hoe with hardwood handle by TRUE TEMPER. Reg. 6.95 Sale ea. 4.99

• SHOVEL HANDLE Fire hardened 4-foot hardwood replacement handle. Reg. 3.69 Sale ea. 2.69

• TREE PRUNER 12 ft. telescoping aluminum handle snap cut tree pruner with Teflon® coated cutting blades. Reg. 29.49 Sale 25.88

• HEDGE SHEARS 10" wooden handles — 9" notched serrated SHEFFIELD steel blades. Reg. 7.95 Sale 5.99

•HOSE NOZZLE MELNOR pistol type aqua gun. Reg. 1.99 ea. Sale ea. 1.49

LIME Apply this lawn and garden lime at any time. It's a fine grind for quick action. Lime will correct acid soil, and increase fertilizer efficiency. 20 Kg bag Only .. 1.99

FLOWER BULBS Plant your bulbs now for a garden of beauty and colour in the summer. We stock Begonia, Gloxinia, Dahlia and Gladiola bulbs, all in assorted colours. Bulbs range from 19¢ ea. to 1.19 ea.

CEDAR TUBS Decorate your sundecks and walkways with the natural beauty of rough cedar tubs. Available in square, round or octagon shapes, in sizes ranging from 4" diameter to 16" diameter. Some styles are also available in hanging pots. Priced from ..... 2.29 ea. to 9.95 ea.

PEAT POTS Give your seedlings and cuttings a healthy start in peat pots. 2"x2" 16/89¢ 3"x3" 12/89¢ Also: We stock peat pellets at 8¢ each or 10/69¢

QUILTING SUPPLIES

GINGHAM 45" gingham is a good basic fabric which co-ordinates with most types of prints. Available in ten different colours in ⅛" and ¼" check. Many of the shades are also available in a 1" check. Made of a perma blend of 65% polyester/35% cotton. Only yd. 1.98

PRINTED COTTONS A great selection of 50% polyester/50% cotton blends from DOMINION TEXTILES. Choose from stripes, polka dots, and calico prints. All designs come in shades of red, blues, yellow or green. 45" wide. Yd. Only 1.89 to 2.29

UNBLEACHED COTTON See our selection of unbleached cottons. Available in gauze weight or sheeting weight. 36" wide up to 64" wide. Prices Range from ... . 89¢ yd. to 2.19 yd.

POLYESTER BATTS Fill your quilts and cushions with soft and washable 100% polyester batts. Choose from the following sizes:

60"x72" (lb.) ea. 2.95

72"x84" (1½ lb.) ea. 6.49

80"x96" (2 lb.) ea. 7.95

BONDED POLYESTER If you need a fibre with more strength and body, we stock bonded fill, also made of 100% polyester. Available in a batt — 78"x100" ea. 6.49

Or by the yard. 50" wide. 5-oz. bonded polyester fibrefill. yd. 1.89

Apple Bee SHIRTS Men, these shirts will look great for dress or casual wear. Choose from plains, pinstripes, two-toned plaids of brown on white, or navy on white, also some multi plaids. A tapered fit adds style to these shirts. Available in 100% cotton or 65% poly/35% cotton Sizes S.M.L. Each 16.95 to 18.95

LADIES' T-SHIRTS Get ready for Spring with these 100% cotton tops from JEAN NICOLAS®. Choose from V-necks and round necks; raglan sleeves and some tie shoulders. These T-Shirts have the fit that means fashion. Choose from black, grey or the latest pastel shades. EA. Only ..... 7.00 to 12.00

BIG BLUE See the new Spring styles of jeans and cords by BIG BLUE. Clean looking no pocket front and raised pockets in back. High rise waist. Triple side stitching combines with wide leg styling for a sleek new look. Available in 14 oz. pre-washed denim or 100% cotton corduroy. Sizes 26-34.

JEANS PAIR 23.95

CORDS PAIR 21.95

FREE PARKING IN OUR LARGE PARKING LOT.

CAPITAL

1900 STORE STREET 385-9703 IRON & METALS LTD.

3-10

Butchart housing debated

A controversial proposal to develop 22 acres of land adjoining Butchart Gardens for housing will be submitted to Central Saanich council's zoning committee at a meeting in Stelly's Secondary School at 7:30 p.m. March 28.

The proposal by multinational-owned Genstar Development Co. has raised protests from residents and Butchart officials that the project would destroy the gardens' setting.

The land is zoned tourist-recreation-commercial. The committee, after hearing arguments, will decide whether to reject the plan or recommend it to council.

Snowpack falls slack for B.C.

Canadian Press

Light precipitation during February has resulted in a below-normal snowpack increase on B.C. mountains, the environment ministry said this week.

"The snowpack now ranges from well below average in the north to slightly above average in the south-central interior," the ministry said.

Snowpack levels are important in predicting the amount of spring runoff and summer water supply.

4 generations lost in blaze

STELLARTON, N.S. (CP) — A house fire at nearby Plymouth Park killed an eight-year-old girl, her mother, grandmother and great grandfather. Police identified those killed as Glenda Cameron, eight, her mother, Carolyn, 33, Carolyn's mother, Irma Cameron, 62, and Irma's father, Earl Kelloch, 87.

Provincial court

Judge William Ostler changed his mind Friday and allowed a 17-year-old to go free before sentencing March 28 but ordered the youth to obey a nightly 9 p.m. curfew until that time.

Dawson Basil Moore, 1713 Fernwood, pleaded guilty to two counts of common assault and two counts of breaking and entering.

Crown counsel Nicholas Lang told the court Moore and four others got on a bus Jan. 21 and terrorized two youngsters, aged 11 and 13. Lang said the older youths pulled the victims' hair, punched them and burned a small hole in a ski jacket with a lighter.

Court was also informed Moore and another person broke into two residences, one in broad daylight.

The first break-in occurred between 11 a.m. and noon Feb. 7 at an apartment at 1180 View Street, Lang said. Taken were approximately 100 record albums and a turntable valued at $2,500. Lang said the occupant of the apartment was the owner of Miller's Sound.

The pair then broke into a residence at 1211 Oscar between 8 and 9 p.m. that night, Lang continued, but nothing was taken because they could not get past an inner porch door.

"I can't turn this boy loose," Ostler said at one point.

But the judge relented and ordered Moore's release on his own recognizance in the sum of $500 but imposed the strict curfew.

●

A 23-year-old man who pleaded guilty to six counts of false pretences and two counts of attempted false pretences was given concurrent three-month sentences on all counts.

Donald Campbell of Bamfield entered the pleas in connection with cheques written between Feb. 27 and March 2 in Victoria.

Lang said the cheques were written to Brown's The Florists for $110.90, Island Florists for $80.25, Field's Stores for $23.10, Frank and Sons Jewellry Ltd. for $71.64, Island Color Labs Ltd. for $31.90 and The Travellers Inn for $23.10. A count charging Campbell with a $41.20 cheque written to Felice's Dining Lounge was withdrawn by Lang.

The attempted false pretences was in connection with cheques for $199.88 to Sasquatch Trading and $90.95 to Old Country Shoes.

Court was told Campbell had a lengthy criminal record which began in 1972 when he was convicted for breaking and entering and received a sentence of four months definite and six months indeterminate.

Ostler also placed Campbell on nine months probation, ordered him to accept any counselling prescribed by his probation officer and to repay the amounts on the convicted counts.

●

A 17-year-old who refused to do his community service work Monday because the Cool-Aid centre wasn't clean enough nor the work meaningful enough changed his tune Friday and was given a fine instead of a jail term.

Gregory Robert Twyman, 2632 Shelbourne, pleaded guilty to breach of probation Monday when Lang told the court Twyman was ordered to perform 75 hours of community service work as part of a probation order issued by Ostler on Nov. 14, 1977.

Ostler remanded the case four days so that Twyman could talk with his probation officer and the young man returned to court and said he was willing now to do his work as directed by the probation officer.

Ostler said he was going to impose a jail sentence until Twyman changed his mind and fined him $50 instead.

●

Strater Crowfoot, 24, of 1921 Fernwood, was given a one-day jail term, placed on six months probation and ordered to make restitution totalling $400 as well as perform 50 hours of community service work.

Crowfoot pleaded guilty to two counts of mischief causing wilful damage and court was told he broke an antique chair and table Feb. 23 at the Keg 'N Cleaver Restaurant, 500 Fort, after he was refused service. The furniture was valued at $350, Lang said.

The second charge was in connection with an employee's shirt which was torn during the altercation. Value of the shirt was $25, Lang said.

●

Craig Robert Sillars, 22, of 3353 Quadra, was denied bail Friday and remanded until next Friday for election of his trial method.

Sillars was charged with March 7 break-ins at 841 Hillside and 2673 Blanshard.

●

Fined for drinking-driving Friday were: Jean Guy Major, 40, now of Banff, $500; Wallace Graham, 305 Esquimalt, $500; Manuel De Melo, 65, of 2601 Avebury, $500; John Gordon White, Ganges, $450; and Larry James Hart, 21, of 948 Esquimalt, $450.

Fined Thursday for drinking-driving were: Judith Robinson, 57, of 2536 Forbes, $500; Terrance William Ryan, 30, of 961 Paquachin, $450; and Anthony Robert Underwood, 30, of 7785 Central Saanich, $400. In addition, Mrs. Robinson was fined $100 for driving while suspended.

—AP

Fearful secrets

Dick Gregory, comedian and civil rights activist, holds up copies of secret memos from late FBI director Edgar Hoover who suggested the FBI should "neutralize" the "black nationalist". Gregory says he will probably sue the U.S. government for permitting Hoover "to make plans to kill me".

Mountie death in Mexico linked to 'misadventure'

EDMONTON (CP) — Constable Lonnie Grant Neely's death in Mexico was due to misadventure, RCMP K Division said Friday in announcing that an investigation is being conducted by Mexican police.

In legal terms, misadventure indicates that the death was not accidental.

The division said in a news release that inquiries by Canadian embassy officials from Mexico City, RCMP officials from Alberta and Mexican authorities had confirmed that Neely's death Feb. 19 was not accidental, as had been earlier reported.

The division said that civil officials in Mazatlan had initially recorded Neely's death as an accident—a decision based on early and incomplete information supplied by hotel employees.

But subsequent statements obtained by the RCMP, with assistance and co-operation from the FBI, from hotel guests in Canada and the United States, and the results of an autopsy performed in Winnipeg showed that Neely's death was due to misadventure.

Villa Royale
964 Heywood Ave.
1-Bedroom Suite
Facing Beacon Hill Park
ONLY $25,900
Call Loretta Hogarth
at 592-3537
Whyte and Gower
OAK BAY PROPERTIES
2227 Oak Bay 3-12 592-2407

OPEN HOUSE Sat. 1:30-4:00
2760 DOOLEY RD. (Central Saanich)
Turn right off Pat Bay Highway on to Tanner and follow signs. 5.56 acres, 3 bedroom, full basement home, with finished rec room, den and 3-pce. bath down. Stalls for 6 horses, large workshop. Owner will consider trades of property of lesser value. Priced at $145,000. New MLS.
KRIS GUDJONSSON Res. 721-3571
384-8101 KNOWLES REALTY LTD.
3-10

REAL ESTATE
Who is No. 1 on M.L.S.
THE PERMANENT
Who has the best down-town location
THE PERMANENT
Who receives most leads, walk-ins and referrals
THE PERMANENT
Who is using T.V. and Video to promote sales
THE PERMANENT
Come and see me about your career and your future
Peter Primgaard
F.R.I. R.I. (B.C.)
1125 Douglas St.
382-9191 or 656-6625
3-5

OPEN HOUSE
Sat. and Sun., 1:30-4:00 p.m.
4548 Balmacarra Rd. (off Ferndale)
New spacious 3 bedroom bungalow. Sunken living room with cut stone fireplace, formal dining room, large foyer. Kitchen, eating, family room with fireplace. Mud room, laundry on main floor. Hot water heat, thermopane windows, outstanding interior decor. Beautifully treed, quiet street, close to beach.
ROSWIL HOLDINGS LTD.
Phone 477-3139

OAK BAY WATERVIEW

For the discriminating buyer only — a fantastic view home high on the Gonzales Hill. Quality beyond description — plaster throughout, thermopane windows, treated cedar siding, shake roof, top quality wall-to-wall, smoked glass mirrors, beamed ceiling in living room, 3 bedrooms with full bathrooms, den with fireplace, spiral staircase to large family room, hot water heat, beautiful decks overlooking easy-care yard. Call today for private viewing at your convenience. $169,000. MLS.
385-7721 DALE BRIGGS 592-3978
GARDNER REALTY LTD.
3-10

WHY PAY RENT?

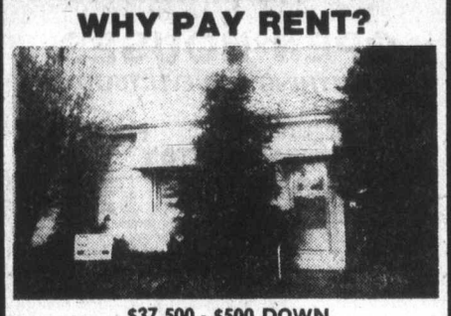

$37,500 - $500 DOWN
OPEN HOUSE SAT. 2-4
920 DUNSMUIR
Completely renovated 3 bedroom home with 50 x 120 ft. lot. New foundation, aluminum siding and windows.
477-7545 KEITH KAYE 477-1841
BLOCK BROS. REALTY LTD.

GARDNER
ANNOUNCEMENT

SIMON HESLOP
Mr. H. A. Gardner, president of Gardner Realty is pleased to announce the appointment of Mr. Simon HESLOP to our real estate staff. Simon brings with him experience in real estate sales and administration and will be pleased to help you in any of your real estate needs. Phone him at 385-7721 or 388-6275 Pager 704 or visit him at our office at 895 Fort Street.
Gardner Realty Ltd.
"Our Time Works For You"
3-13x

A. E. LePAGE
1391 Hillside
386-6331

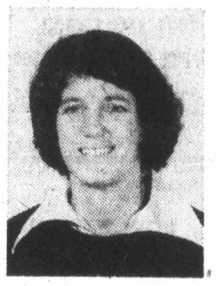

JEANNE CAVAYE
A. E. Le Page Western Ltd. takes great pleasure in congratulating Jeanne Cavaye on being the top salesperson in our Victoria office for February 1978. For any or all of your real estate requirements, contact Jeanne for personalized and professional service.
386-6331 598-6954
3-10x

OPEN HOUSE SAT. AND SUN
1503 and 1504 ROBINWOOD DRIVE
Off Majestic Ave. down Hawthorne
Built by George Walton Construction — 35 years
Victoria's leading custom builder
JUST COMPLETED
You must see these well-designed and superbly-built homes before you buy. 2 and 3 large bedrooms, large living room with high beam ceiling, 1½ baths, large dining room, family room with cedar ranch panel on walls, unique kitchen. Basement area ready for development. Good quality carpets and lino. Thermo windows and all outside doors are solid core, double floored.
FOR FURTHER INFORMATION CALL — 592-6231 or 592-6367
3-10

WATERFRONT
NEAR THE SUNNY SOUTH-WEST END of COLES BAY in the semi-rural area of MOUNT NEWTON in CENTRAL SAANICH, is this jewel-like property. The approach is a winding country lane, asphalt paved through 2.34 acres (.95ha) of beautiful untouched natural forest, down to 180 feet of secluded waterfront with 2 concrete accesses, and gorgeous waterviews east across the SAANICH INLET. The house, 12 years old (2,287 sq. ft., 212.47 m) is positioned to catch the sunshine, yet be sheltered from any winds. The landscaping is designed for care free gardening, and there are two outside flagstone and concrete patios, on 2 levels. A magnificent L.R. and separate dining room are double glazed to completely frame sea views. A glass front open floor to ceiling flagstone fireplace is in the L.R. The large dining room has glass shelved pass-through to spacious modern kitchen. A den, three large bedrooms and 2 complete modern bathrooms and large entry hall complete the upper floor plan.

The lower level is a finished rec room glass walled plus a huge concrete storage area, closed off. There is a good well with unlimited supply of good water. Hot water heating with oil storage tanks for one year's supply. Detached double garage.
FOR APPOINTMENT TO VIEW
CALL 652-5646
SALE BY OWNER $175,000.00

OPEN HOUSE
1628 LONGACRE DRIVE
SAT. 1:30-4:00 and SUN. 1:30-4:00
"ALL FIXED UP"
This five year old home has had one owner. He has kept it in tip-top shape, added a wrap-around sundeck, awnings, a fence, finished downstairs and a third bathroom. There are many extras including a humidifier and garburator plus fresh paint, and newly cleaned carpets. This new exclusive listing must be sold quickly since the owners have a new home to go to.
LISTED AT $67,500
DFH
A. J. "SANDY" CRAWFORD
384-8075 Pager 458
or 477-7291 ANYTIME
D.F.H. REAL ESTATE LTD.
REAL ESTATE NETWORK
3-10

WILLOWS AREA—OPEN HOUSE
SAT. 1:30-4:30 2584 ESTEVAN AVE.
Fantastic home only 3 blocks to Willows Beach. Gracious Living Room has fireplace and wall-to-wall carpet. Formal Dining Room. Family-size Kitchen has been remodelled and has eating area. 2 Bedrooms main. One in full basement. Private backyard has rear lane access. New listing. $66,500.
DFH
SCOTT KENDREW
477-7284 (24 hrs.)
D.F. HANLEY & ASSOCIATES LTD.
3-10

OPEN SAT. & SUN. 1-4
1887 TAYLOR
$56,500
In the desirable Lansdowne Slope area, this quality home was professionally remodelled 3 years ago. Living room with raised hearth fireplace, large modern kitchen and bath, dining room, and 2 large bedrooms, with WW throughout. New stained glass lamps and windows, bedroom skylight and Olympic views are some of many features. Quality decorating throughout. Separate garage and fruit trees in fenced rear yard. You won't find a nicer one at this price. By owner, courtesy to realtors.
598-7107

SPENCER CASTLE
Final Phase now completed and Open for Viewing
2930 COOK STREET
Perhaps the very ultimate in Condominium living, situated on four acres of parklike setting.
- Two-bedroom, two full baths
- Steel and concrete construction
- Spacious storage areas
- Washer and dryer units
- Luxurious interior appointments
- Complete covered parking

OPEN DAILY 1:30-5 P.M.
or Call
386-6762 384-4013
LANDMARK PROPERTIES
3-6

THINKING TOWNHOUSE?
THINK ½ DUPLEX!
PANORAMIC VIEWS
Instead of thinking townhouse, why not insist on a little more privacy at about the same price? Why not think ½ duplex? I have perhaps the best of these units on the market right now at the reduced listing price of $51,900. Offering 1800 sq. ft. (total), this 2 or 3-bedroom home is uniquely situated on a quiet cul-de-sac within walking distance of the shopping centre and the University and has PANORAMIC VIEWS of Mt. Baker and the Olympics. Don't miss your opportunity to view this immaculate home. An exclusive to sell immediately.
386-2111 GARY RESTELL 478-6987
MONTREAL TRUST COMPANY

Saturday
March 11th 2-4 p.m.
630 Senanus Drive
Central Saanich
(West end Mt. Newton X Rd.)
OPEN TO VIEW

A Fine Country Tudor Style Family Home
- Waterfrontage on Thomson Cove (9.10 metres)
- 1.62 beautiful hectares (4 acres)

Being Offered at Only $149,500 (MLS)
By PETER NASH 598-3321
JACK MEARS
OAK BAY REALTY LTD.
"Where Trust is The Basis of All Business"
3-10

OPEN HOUSE
2940 PHYLLIS
(TEN MILE POINT)
Saturday and Sunday 2:00-4:30
"FABULOUS VIEW OF SEA AND MT. BAKER"
Executive tudor home on ½-acre, easy-care lot — custom designed and built — all twin seal glass — separate dble. carport and storage — kitchen has family area — large decks — very private guest accommodation — partial basement and MUCH, MUCH, MORE.
Asking $157,500
For prior appointment to view or more particulars call:
LARRY PRUDEN 477-7497
A. D. WHEELER 477-4789
MONTREAL TRUST COMPANY
386-2111 VICTORIA/SIDNEY 656-3924

B.C. trucker bargaining at impasse

VANCOUVER (CP) — Contract talks between 97 B.C. trucking firms and the Teamsters Union have broken off.

Union spokesman Doug McLeod declined to say Wednesday what caused the breakdown until after a series of membership meetings April 1 and 2.

Last month, the truckers rejected a proposed agreement worked out shortly after interprovincial drivers agreed to a new contract.

McLeod said that agreement was rejected because of a difference of opinion over the length of the pact. The companies wanted a two-year package while the union wanted a one-year agreement.

Company spokesmen were not immediately available for comment.

Wildlife managers 'apathetic

VANCOUVER (CP) — The ecological reserves established in B.C. to set aside natural areas for research and educational purposes have encountered opposition from wildlife managers, a provincial environment ministry official said Wednesday.

Dr. Bristol Foster told the annual meeting of the Northwest section of the Wildlife Society that most wildlife managers were apathetic toward ecological reserves because they felt their management options were being compromised in a reserve.

He said such fears were largely unfounded since wildlife biologists sat on the ecological reserves board.

In B.C., he said, 12 of the 83 reserves had been established chiefly for wildlife reasons, 11 of them for seabird colonies and the other for stone sheep and mountain goat.

The advantages of reserves are their permanency and clearly identified research priority, Foster said.

"Less formal land use designations have their place but are more subject to political whims and change of personnel," he said.

Man killed in explosion

DAWSON CREEK, B.C. (CP) — Earl Jensen, 21, of Dawson Creek, was killed when a creosote tank exploded and burned at a wood treatment plant near here.

OPEN HOUSE — COLIN PLACE
(WALLACE DR. and CULTRA) SAT.-SUN. 1:30-4

Ultra Modern, new CALIFORNIA RANCHER, Spacious, SUNKEN living room with HEATOLATOR fireplace, LARGE FAMILY room, and dining room, SHARP kitchen, 3 excellent bedrooms, MASTER EN-SUITE, main 4-piece vanity bath, separate utility room, wall-to-wall carpets thru-out. DOUBLE carport.

ONLY $57,800-$2900 DOWN and $398 PER MONTH
PHONE MORRIS LUND or COLIN MUNRO 386-3585

OPEN HOUSE
3640 Doncaster Dr.
Sat. and Sun. 1:30-4:00

What a view! You'll feel like you own the world. Let me show you this up-to-date, bi-level, 4 bedroom home with lots of exciting features such as: hill-top patio, wrap-around deck, dishwasher, pool room and wet bar, family room, walk-in closet, plus superb landscaping and brick work.

Asking $119,900
KATIE BUNS
Res. 652-3049
or 477-7291 Anytime
D.F.H. Real Estate Ltd.

DFH — REAL ESTATE NETWORK

OPEN HOUSE
SAT. 12:30-3:30
1465 HAMLEY ST.

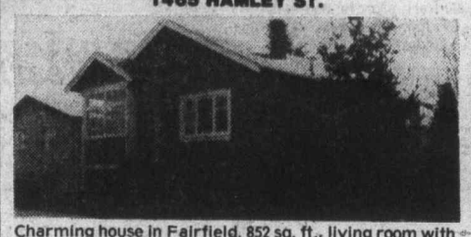

Charming house in Fairfield. 852 sq. ft., living room with fireplace; 2 bedrooms, large kitchen with adjoining laundry room, basement with drive-in garage. The garden, with ten fruit trees, which faces south, really makes this house. Come and see it. Asking $45,900. Call Pattie or Peter Bardon.

592-2431 LANSDOWNE PROPERTIES 384-3947

OPEN HOUSE SAT. and SUN. 1:30-4:00
99 Crease Ave. 4 Bdrs. $49,900

You won't believe this beautiful, 4-bedroom home, new wall to wall in living room with fireplace, 4-pce. bath (new tile and floor), 3 bedrooms on main, modern kitchen, new addition at back with aluminum siding. Separate garage with workshop. Good yard, extra parking. Come see this fantastic buy on the weekend.

385-7721 DALE BRIGGS 592-3978
GARDNER REALTY LTD. 3-10

Montreal Trust REAL ESTATE
OPEN HOUSES
"SOMETHING FOR EVERYBODY"

1881 SEABOARD CRES. SAT. 1:30-4:30
SAANICHTON

You will be most welcome to view this fine family home located in an area of new houses off Mt. Newton X Road. 3 bedrooms (main) with master ensuite, living room with vaulted ceiling and sunken flooring, separate dining room, family kitchen and an undeveloped full, high basement. Much more. It shows extremely well and is definitely priced to sell at $61,900. Your host:

386-2111 GARY RESTELL 478-6987

1272 REYNOLDS SAT. 1:30-4:30
CEDAR HILL X ROAD
"BROADOAK" AN ELEGANT FAMILY RESIDENCE

We take pleasure in offering for sale this fine, family home of great charm. Built for gracious living and lovingly refurbished and maintained by the present owners. A traditional, two-storey home with four bedrooms and two bathrooms on the upper level. The master suite privately situated with full bath and walk-in closet. The main floor front foyer divides the separate dining room and formal living room, complimented by a lovely sunroom or den overlooking the grounds. For convenience a two-piece washroom, and off the kitchen with eating area is a very comfortable family room with outside entrance just ideal for the active family. Full basement with washroom. Situated on spacious well-treed grounds, a rare find and presented

EXCLUSIVE AT $97,000

386-2111 MIKE McKENNA 592-3611
3-10

OPEN HOUSE SAT. and SUN. 2-4

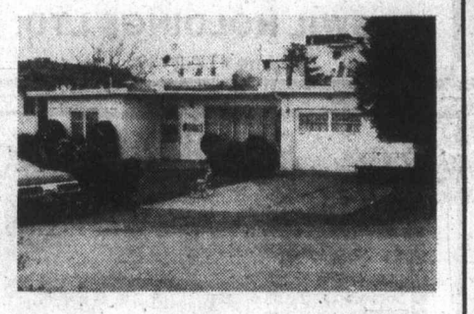

860 SHORT STREET
(Town and Country)

Spanish flavoured modern rancher. This immaculate home features 3 bright bedrooms, large modern kitchen, separate handy laundry room and party-size living room with fireplace. Beautiful flooring and drapes throughout accent the charm of this super home. Close to shopping centres, library and transportation. Come out this weekend and make an offer on

$53,900

GERRY MARTIN 598-5144 477-7050

MANN T.L. MANN & ASSOCIATES LTD.

OPEN HOUSE SAT. and SUN.
1290 VISTA HEIGHTS 1:30-4:30 P.M.

A well constructed home in excellent condition throughout. Living room, den, dining room, kitchen, utility and bath on main floor. 4 bedrooms and bathroom upstairs. Part basement, oil hot water heating, separate garage and garden shed with landscaped grounds. M.L.S. 30030.

ENA OR KELLY NEMETH PRICE $69,900.00

Office 595-2121 Residence 477-4641

National Trust Realtor — **NATIONAL TRUST CO. LTD.** 3-10

OPEN HOUSE
Sat. and Sun. 1:30-4:00
993 KAREN CRESCENT

It's kind of nice to stand out!

This home is more than just an extra large lot, mature easy care landscaping, or fully fenced backyard. It's more than just two levels of living with 3 bedrooms, a sundeck with sweeping, active views, and a unique layout. It's a family home, on a quiet cul-de-sac, and central to everything. But most of all:

It's a home of outstanding quality, now reduced to $79,900 (MLS) for immediate sale.

INQUIRIES AND APPOINTMENT
386-2111 NEIL RAWNSLEY 595-1507
MONTREAL TRUST COMPANY 3-10

Treelane Estates offers you the best of both possible worlds. Buying or renting . . . there's a price within every budget.

Beautiful 1-bedroom apartments in either of Treelane's twin towers rent from as low as $230 per month

Seeing is believing

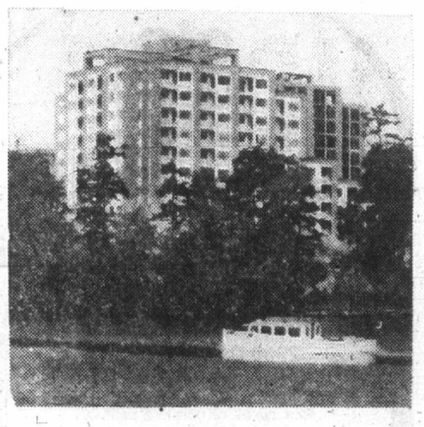

Treelane Estates is Victoria's newest answer to condominium-apartment living. The twin 8-storey towers are designed for gracious living in one of the city's most beautiful parklike settings . . . right on the water's edge at 103-105 Gorge Rd.

Deluxe 1 and 2-bedroom apartments, townhouses and penthouses are now available for occupancy.

Treelane Estates offers the latest in interior design, the latest amenities, brand-name appliances, quality broadloom and draperies throughout, saunas, swirlpool, roof gardens, observation, recreation, hobby and entertainment rooms. And it's all just a few minutes to downtown.

Come in any day and see for yourself. Our charming hostesses will be pleased to show you the sights.

Treelane Estates
at the water's edge.
103-105 GORGE RD.
OPEN HOUSE: Mon.-Thurs. — Noon to 9; Fri.-Sat.-Sun.-Noon to 5
388-5332 (No appointment necessary)
CONCORD

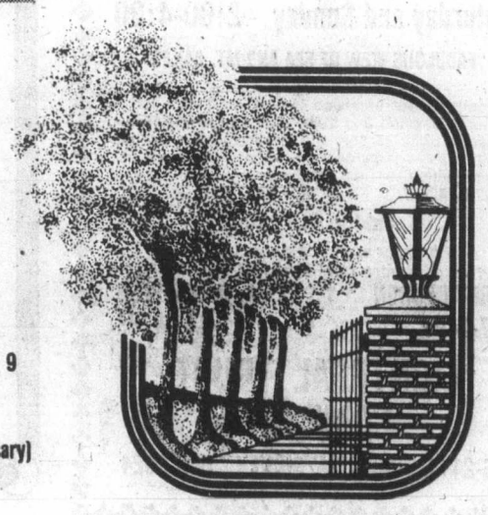

3-10

the Permanent
OPEN HOUSES

SUN. 1:30-4:00
2019 BRIGHTON AVE.
(off Foul Bay Road)

Just reduced $5,000. DELUXE no-step rancher, easy-care garden, PLUS in-law accommodation. $110,000.

477-0141 Padge Elwell 477-3988

SAT. 2-5
1150 VISTA HEIGHTS

Modest price for 3 bedrooms. (One in basement). Cosy dining room. Well built small house. MLS. $51,900.

477-0141 John Russell 592-3248

SAT. and SUN. 2-4
2545 VICTOR

REDUCED $4,000. Attractive 2-bedroom home in nice area of the city. 2 more bedrooms up if needed. Nice lot with garage and fruit trees. Close to all schools, bus and shopping. An ideal starter or retirement home. Asking $45,900. MLS 29572.

477-0141 Marcel Stocker 479-8324
477-0141 Fred Jackson 658-8472

SAT. 2-4
816 DUNSMUIR

LIVE AND EARN! West Bay Esquimalt area. Updated 1975. Legal up and down duplex. Completely separate and self contained. Est. gross income $7,000. Asking $59,500.

MARGE SHORE
477-0141 pager 753 388-6349 res.

SUN. 2-5
2544 ROSEBERRY

Home has 2 bathrooms, 2 bedrooms, main (could be dining room) and a bedroom and rec room in basement. New sundeck with workshop. Fertile 50x129 lot. Truly an excellent and immaculate home.

477-0141 John Russell 592-3248

SAT. 1:30-4:00
959 CLARK ROAD
(Brentwood Bay)

Lovely rural location for this 3-bedroom, 1½ bath strata duplex. Only 1 year old. Owner transferred. Early possession possible. $49,900. MLS.

477-0141 Eleanor Bray 592-1130

SAT. 1:30-4:30
3412 HAZELWOOD

Level acre each. 3 bedrooms, 2 baths. $59,900. (Off Happy Valley at school)

477-0141 Elsie O'Brien 477-5470
477-0141 Maude Dobson 598-8385

SAT. 1:30-4:30
4293 WILKINSON

House with in-law suite. Guest cottage and workshop. All on ¾ acre for $88,900. MLS. Seeing is believing. See with Elsie or Maude, 477-0141 pager 718.

THE PERMANENT 477-0141
3-10

TWO OF THE BEST
OPEN HOUSES SAT. 1:30-4:30

4604 AMBLEWOOD
PRICE SLASHED—$93,500

An unbelievable price for a family home in Broadmead! 3 bdrms. and den, .47 acre landscaped grounds, large family rm., 2½ bathrooms and much, much more. Don't miss it!

LORNE BARR
383-5484 (Res.)

3952 OAKWINDS
SPLIT LEVEL!
PERFECT SETTING!

Come & see this one for your own benefit! It's pure delight! From the immaculate living rm. to the formal dining rm. modern kitchen, then three bdrms., Master with 2-pce. ensuite, attractive 4-pce. bthrm. Then for your added pleasure, a 22.6x12.6 rec. rm., utility rm. finished. Crawl space offers plenty of storage! So view this delight for yourself. Price $68,900. In attendance:

MIKE VAUX
384-8075 (Pgr. 694)

DFH — or 477-7291 ANYTIME D.F.H. REAL ESTATE LTD. — REAL ESTATE NETWORK
3-10

ROYAL TRUST
OPEN HOUSES
THIS WEEK-END

908 ARUNDEL $69,500 SUN. 2-4 P.M.
WATERFRONT. ENGLISH COTTAGE—50X250 lot MLS

1250 MONTEREY $68,500 SAT. 1:30-4 P.M.
Spacious 2 bedroom—large lot—full basement

1269 TATTERSAL $71,900 SAT. 1:30-4 P.M.
Cedar & beam character—3 Bdr.—Must sell—Make an offer. MLS
384-8001 CONNIE REYNOLDS 477-8914
384-8001 HAZEL CAMPBELL 592-0632

540 DUNEDIN ST. $59,500 SAT. & SUN. 1:30-4 P.M.
Large 2 storey in Gorge Area. Older style property. Can be five bdrms. or divided into 2 or 3 suites.
384-8001 DEREK WICK 595-2062

3435 CARDIFF PLACE $79,900 SAT. & SUN. 1:30-4 P.M.
4 BR on one floor, 2 full baths. Near University in Oak Bay. Large lot. Reduced in price.
384-8001 LIZ GILLIES 592-7170
384-8001 GERRY DAVIS 592-6961

2784 CADBORO BAY RD. $59,500 SUN. 1:30-4 P.M.
2 BR up, 1 down, large LR, DR. Close to all amenities.
384-8001 GERRY DAVIS 595-6961

993 AMBLEWOOD COURT $110,000 SAT. 1:30-4 P.M.
Price reduced on this beautiful 4 BDRM. Colonial Style executive home on an easy-care lot that offers privacy and seclusion. Family rm. off kitchen.
384-8001 "THE McGREGORS" 477-3675

2841 MILLSTREAM $61,500 SAT. 1:30-4 P.M.
3 Bedrooms, 3 yr. old family home, 2 pce. ensuite to large master BR. Completed rumpus room in full high basement. Roughed-in for 4 pce. bath.
384-8001 "THE McGREGORS" 477-3675

489 NELSON ST. $49,900 SATURDAY 1:30-4 P.M.
Just 2 blocks off Esquimalt Rd., but close to all amenities is this sharp immaculate 2 bedroom home (with 3rd or den down). Excellent shape throughout, fenced landscaped lot with fruit trees, barbecue and patio. Some water views. Well worth your time. MLS
477-0191 MURRAY ROTHSCHILD 477-9393
477-0191 DALE YOUNG 388-6275 pager 2561

LUCILLE DR. (off Clark Rd.) SAT. & SUN. 1:00-4 P.M.
Royal Trust proudly presents 8 BRAND NEW HUGO HUCKER homes in sunny Brentwood. 3 bedrooms, ensuite bathroom, full basement, underground hydro. Priced from $58,900.
477-0191 RON SEDGER 479-3673

$4.2 billion in red

Trade deficit up in '77

OTTAWA (CP) — The country incurred an over-all deficit in its international sales and purchases of goods and services of $4.238 billion last year, up from $4.187 billion in 1976, Statistics Canada reported this week.

The federal agency said that while the year's deficit in international balance of payments rose, there was some improvement in the final quarter of the year.

The balance of payments counts imports and exports of goods and payments into and out of the country on travel, interest and dividends, freight and shipping and other services. Canada usually has surpluses on trade in goods, but has deficits on services.

Continuing deficits, meaning an outflow of money, lead to devaluation of the dollar.

Statistics Canada said in 1977 the trade surplus in goods nearly tripled to $2.907 billion.

But the goods surpluses was offset by a $2-billion increase in the deficit in service transactions.

In the service account, the deficit in interest and dividend payments rose by $900 million, to $3.413 billion and the travel deficit was up by $500 million, to $1.7 billion.

New Canadian bond issues sold in 1977 totalled $5.778 billion, down $3.3 billion from the record level of 1976.

There was also a decline in 1977 in the official international reserves to $4.607 billion, a drop of $1.236 billion.

The deficit in the final quarter of 1977 was $734 million, compared with $1.1 billion in the same period of 1976.

In the three-month period, exports increased faster than imports, resulting in a surplus in merchandise trade of $1.154 billion.

On the service side, there was an easing of the travel deficit in the quarter, but sharp increases in interest and dividend payments to foreigners.

Thieves plaguing thrift boxes

Thieves and destructive vandals are causing problems for some of the Greater Victoria organizations which place boxes in various locations to collect old clothing.

Major Ronald Walker, administrator of the Salvation Army's social service program in Victoria, said Wednesday his organization had been plagued by arsonists, but that the problem had subsided in the last few months.

In addition, Walker said, thieves had broken into the Langford thrift shop twice in the past week and a number of thieves had been caught taking things out of Sally Ann bins.

While the Salvation Army had considered removing some of the 20 boxes scattered around the area, Walker said, it hasn't been done because his agency still felt it was maintaining an important service to those members of the public who needed it.

The Salvation Army has experienced a sharp increase in pilfering and vandalism in the Vancouver area.

That increase occurred in Victoria about a year ago, when Goodwill Enterprises withdrew 15 boxes from the downtown Victoria area. General manager Ian Bremner said Goodwill was experiencing little in the way of vandalism in the 85 remaining boxes on Vancouver Island. But he termed "just awful" the situation about 18 months ago.

Bremner said the problem was solved by phasing out the 15 boxes located downtown and keeping the receiving station on Bay Street open until 7 p.m. weekdays and for eight hours on weekends. While Bremner admitted the quantity of goods received had suffered, he said the quality had gone up. Goodwill employs physically and mentally handicapped persons to work with the donated goods.

CONDOMINIUMS
2 bedrooms
1½ baths
approx. 1100 sq. ft. inside
ROCKLAND LOCATION
ONLY 12 SUITES
with all the quality and taste this choice residential area demands.
from $45,500
WOODSTONE PLACE
1039 LINDEN
(Between Rockland and Fort)
OPEN
Daily 1-5
CLOSED MONDAYS
We Take Trades
Diamond Developments Ltd.
3-3

ATTENTION! DEVELOPERS OR INVESTORS
A 10-acre subdivision in Metchosin near completion to be sold at discount price.
For maps or details call
LORRAINE HETT
478-5583 478-2430
WATERMAN & ASSOCIATES REALTY LTD.
923 GOLDSTREAM 478-9581
3-10

WANT A CORNER OF MARKET?
We have for sale a commercial building, service station, pop shop, confectionary store, plus rental income from leased retail store. Located on a high traffic corner location. Vendor willing to sell commercial building, service station, pop shop, and confectionary for $120,000. Plus approximately $10,000 stock. Good financing available to qualified buyer with $30,000 down.
AUSTIN MITCHELL 598-3533 477-1841
GARY DAVIS 477-8841
BLOCK BROS. REALTY LTD.
3-10

SIDNEY
TAKE YOUR CHOICE

OPEN HOUSE
Sat. 2 to 4 P.M.
10322 MENAGH PL.
Immaculate 3-bedroom home on a quiet cul-de-sacx.
$57,900

FAMILY HOME
With water view.
$56,400
Century 21
J. D. BOSDET LTD.
388-4455
3293 DOUGLAS ST.
TED HOBBS
388-4455 (Bus.)
652-5834 (RES.)

3-10

$54,900
OPEN SAT.
exceptional character home

2621 BELMONT
1:30-4:00
This is the first time offered. Consider these features: City of Victoria, low taxes, 3 bedrooms, family room, good kitchen, fireplace, leaded glass windows and priced right. MLS 31291
3-10
SPENCER LEE
386-3124
477-3593
SEASPRAY PROPERTIES LTD.

OPEN HOUSE
Sat., March 11, 2-4 p.m. MLS. 30683
4304 LAYRITZ AVE.
Beautiful, 4-bedroom, 2 bath, 13-year-old, home on 1.6 acres. Room for a horse on this lovely, landscaped lot within 4½ mile circle. Double carport, secluded sundeck, automatic sprinkler system. Drive out Wilkinson, turn left on Glyn, right on Layritz. Let me show you this immaculate home.
DEL WILLIAMS
384-8124 385-9855
Pemberton, Holmes Ltd
1000 GOVERNMENT ST.
PHONE 384-8124
3-10

REVENUE REVENUE

OPEN HOUSE SAT. 1:30-4:00
1802 BELMONT (STADACONA PARK)
5 suite character conversion or owner live in with 4 rentals. Main floor suite is now owner occupied and is luxurious. Full financial statement available. Must sell. Excellent value at $78,500.
385-7721 CLIFF SALMOND 477-3626
GARDNER REALTY LTD.
3-10
REVENUE REVENUE

Lakewood Townhomes
864 SWAN STREET, SAANICH, B.C.
Quality construction throughout, professionally landscaped. Close in convenient location. Eleven townhome complex, priced from
$46,900 to $49,900
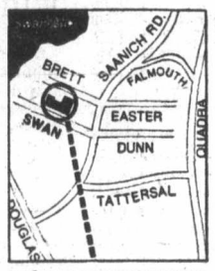

EASY FINANCE PLANS
1. $3000 Down Payment $299 Per Mo. PI, First yr.
2. $1345 Down Payment $331 Per Mo. PI First yr.
SHORT OF CASH!
Call us to discuss alternative financing plans available to Qualified Purchaser.
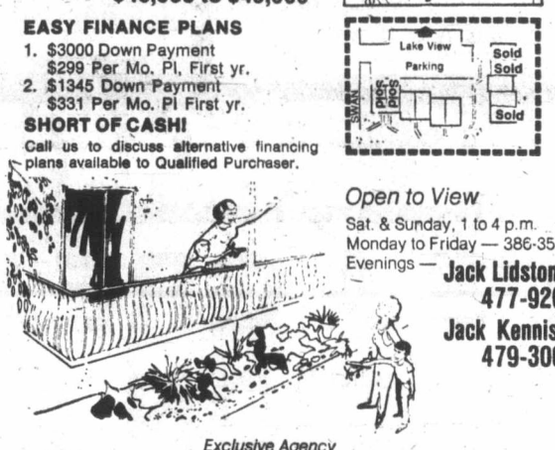

Open to View
Sat. & Sunday, 1 to 4 p.m.
Monday to Friday — 386-3585
Evenings — Jack Lidstone, 477-9262
Jack Kennish, 479-3061
Exclusive Agency
Victoria Realty LTD
THE NEW HOME SPECIALISTS
3477 SAANICH ROAD / TELEPHONE 386-3585
3-12

Grosvenor Place
1342 Hillside
Where the Price is Right and Value built in, with extras added. Condominium living is especially comfortable with a washer and dryer in your suite. Ours have!
Studio, from $26,500
1 Bedroom, from $29,500
2 Bedroom, from $34,500
OPEN DAILY 1 p.m.-5 p.m.
Joe Manton 382-5211
or Peter Mason 477-9318
Roberts Investments & Management Ltd.
2-17

WHIFFEN SPIT
OPEN HOUSE
SAT.-SUN. 1:00 to 4:00
1549 DUFOUR RD.
Country living plus Revenue. Forget inflation. Magnificent home with three complete living units, (one has three bedrooms, the others have two each.) A stones throw from an ocean beach in treed surroundings. Asking $102,000. Please call RALPH NEWTON-WHITE 592-1981 or PHYLLIS COUTTS 479-5484.

LANGFORD
OPEN HOUSE
SAT. 2:00 to 4:00
2834 RITA ROAD
Fine family home of 4 bedrooms in popular Langford on a quiet street handy to schools. Lovely large beamed ceiling living room with massive stone fireplace. Two bathrooms, full basement. This is a character home built by a master craftsman with solid cedar doors throughout. Full price $87,500. Includes extra lot.
JACK MEARS
OAK BAY REALTY
598-3321
3-10x

VIEW HOME
The Sea, Olympics, City — Formal gardens. (.4A)
In choice residential district this professionally designed remodelled contemporary home rests in magnificent setting of trees, paths and flowers. Its many features make this spacious home unique and pleasing. Asking $143,000 includes everything. MLS
OPEN FOR VIEWING
SUNDAY 2-4:30 at 3434 Bonair
LYLE WICKS 477-5151, 385-2481
Swinerton's Realty World
REALTY WORLD
3-10

MIRACLE AT SEALAND!
BUT LOOK HERE:
$42,900 OPEN SAT. and SUN. 2-4
1459 WESTALL (Hillside Shops)
Immaculate retirement or starter. NEW kitchen and bath, cul-de-sac, quiet, private yard, 8 fruit trees, garage and workshop.
$45,700 DRIVE BY 735 VIOLET
2 bedroom, cozy living room with rock firpelace, electric heat, dandy lot, garage, smart white stucco with shutters.
$38,500 65 OSWEGO
3 large bedrooms, ½ block to Dallas water, over 1000 sq. ft. of living space and it's not a town house.
$40,000 HANDYMAN SPECIAL
1323 sq. ft., 4 bedroom, ½ already renovated. Needs help on the balance. Operation required—close to Jubilee Hospital.
$55,500 DRIVE BY 577 McKENZIE
Immaculate 4 bedroom home in first class condition. New wall to wall, newly decorated. Huge lot.
NEW FROM $49,000
BRUCE BATEMAN — 384-2827 477-0141
THE PERMANENT
3-10

'THE PERFECT HOME'
(FOLLOW THESE 4 EASY STEPS)
35 Great Sites To Choose From
Customized Homes that you can afford
1 Visit our furnished show homes and choose a site and home plan that fits your needs.
2 Mix and match our features, carpets, cabinets, and colours etc. to suit your furnishings and good taste.
3 Give us the go ahead to build your dream home. Your beautiful Engineered home.
4 Now sit back and relax for a few weeks while we do all the work for you!
VISIT CEDAR SHORES
in Central Saanich
30 Homes by the Sea
LOCHSIDE DRIVE AT JAMES ISLAND RD.
Engineered Homes
385-6211
Call for directions
Open 1 p.m. 'til Dusk
Closed Monday 19 Cadillac
VISIT CAMPUS VIEWS
in Gordon Head
20 Homes by UVic.
HARVARD PLACE AND OSGOODE PLACE OFF LAVAL
3-11

But some sections under fire

CLC smiles on changes proposed for labor code

OTTAWA (CP) — The Canadian Labor Congress gave a partial nod of approval this week to the federal government's proposed amendments to the Canada Labor Code.

In a comprehensive brief to the Commons labor committee, the 2.3-million-member CLC lauded the government's proposal to give the Canada Labor Relations Board authority to impose first contracts on parties that cannot settle their own disputes.

However, it said the CLRB should not move in unless one of the parties had requested its intervention.

The congress expressed reservations about a proposed amendment that would give workers the right to refuse work in conditions which posed "imminent danger" to their health and safety.

"What it does is to say to the worker that he must wait until he is threatened with serious injury or death within minutes or even seconds before he can successfully exercise his legal right to refuse to work," the congress said.

"The right of a worker to refuse to work in any situation which he believes to be dangerous to his person or health, or that of his fellow employees, should be established clearly and simply in the law without being so circumscribed . . . that he might choose the risk instead of the remedy."

On the question of first contracts, the CLC said, "The experience of past many years has convinced us that there is a class of employers who intend systematically to avoid any collective bargaining or to conclude a first agreement which would set a pattern."

The congress said provincial labor boards in British Columbia and Quebec had authority to impose first contracts and that authority "has proved useful."

The Canada Labor Code covers 550,000 employees under federal jurisdiction, which includes industries such as railways, airlines, banking, trucking, broadcasting, grain-handling, communications and port operations.

The congress said there were many obstacles put in the way of unions attempting to organize workers, and it supported an amendment which it said would ease the certification process.

In determining certification applications, the CLRB would consider the wish of the majority of employees on the date of the application for recognition as a bargaining unit, rather than on the date of the hearing.

The CLC said that during delays between application for certification and the hearing, "there have been too many manoeuvres by employers aimed at the elimination of some employees by persuasion, pressures, transfers or other means."

The CLC said the bill did not go far enough when it authorized establishment of joint-labor management committees at the discretion of the labor minister.

Such committees should be mandatory and the bill should include a specific provision allowing unions to select their own representatives.

"Effective health and safety programs require the wholehearted mutual co-operation of management, labor and government," the congress said.

"Unless the prime vehicle for carrying such programs, the joint health and safety committee, is one that has the complete confidence of the workers . . . the effort to make the work place truly healthy and safe will be wasted."

The congress said it was disappointed the bill did not include an anti-scab provision which would prevent employers from operating with non-union labor during legal strikes by union members.

The bill should also provide for reinstatement of employees following a strike.

The congress objected to a provision which would empower the CLRB to order an end to an illegal strike. That power now rests with the courts. At the same time, the CLC said it was concerned about increasing intervention in industrial disputes by the Federal Court of Canada.

"Some 10 per cent of the board's decisions were appealed in 1977, against the average of approximately seven per cent in the preceding years," the congress said.

"The Federal Court is quickly assuming such wide powers in labor relations that it appears as replacing the board's functions, and this image hurts the confidence of the CLRB in matters coming under its authority as Parliament intended."

The congress mentioned the difficulty bank workers had had in gaining certification. The CLRB ruled last year that unions could organize bank workers on a branch-by-branch basis, rather than having to sign a majority of all employees of the bank they were organizing.

The major chartered banks plan to appeal the CLRB ruling to the Federal Court of Appeal later this month in Vancouver.

Forces base wins award

Canadian Forces Base Esquimalt has won the grand award in the Class A military category of the 1977 Fire Prevention Canada Association's annual competition.

The competition recognizes positive efforts in fire prevention, stimulates fire safety and encourages greater public and private fire prevention efforts.

TAKE OFF TO TORONTO. AND TAKE OFF $173.

CP AIR'S CHARTER CLASS CANADA FARES LET YOU TAKE OFF FOR A LOT LESS THAN REGULAR ECONOMY RETURN FARES.

TAKE A LOOK.

FROM VICTORIA:	REGULAR ECONOMY RETURN FARE:	TAKE OFF:	CHARTER CLASS CANADA RETURN FARE:
CALGARY	$136	-$ 37	$ 99
EDMONTON	$148	-$ 43	$105
WINNIPEG	$256	-$ 97	$159
TORONTO	$408	-$173	$235
OTTAWA	$428	-$183	$245
MONTREAL	$440	-$189	$251

Plus Canadian transportation tax to a maximum of $8 per person.

CP Air's Charter Class Canada fares are available for travel to just about any major Canadian city more than 400 miles away.

To take advantage of these low return fares simply plan to enjoy your stay anywhere from 7 to 30 days. Make your reservation at least 45 days in advance. Then make your payment in full within 7 days.

But hurry, Charter Class Canada seats are limited and are sold on a first-come basis. These special fares are offered in addition to regular economy and the number of seats varies from flight to flight. In fact, they're not available on all flights.

And if you'd like to save even more, find out about Canadian Routes.

They combine our low Charter Class Canada fares with a super selection of economy-size vacation packages that'll stretch your dollar from coast to coast.

For all the money-saving details, call your travel agent or CP Air at 382-6111.

Then catch our fare deal. And catch our spirit.

CP Air

WE THOUGHT YOU SHOULD KNOW...

IT'S A GREAT TIME TO SAVE ON STATION WAGONS!

Plymouth Volare Wagon

YOU GET:
- SLANT 6 MOTOR
- AUTOMATIC TRANSMISSION
- BELTED TIRES
- ELECTRIC DEFOGGER
- VINYL BENCH SEATS

SALE PRICE FROM $5995

Choose from 12 Volare Wagons
Ready for immediate delivery

Stock No. 2031

Plymouth Colt Wagon

YOU GET:
- 2.0 LITRE 4 CYL. ENGINE
- 5-SPEED TRANSMISSION
- CUSTOM RADIO
- BUCKET SEATS
- RADIAL WHITE-WALL TIRES
- ELECTRIC DEFOGGER
- REAR WINDOW WIPER

SALE PRICE, FROM $5696

Choose from 8 Colt Wagons
5-speed or automatic
Ready for immediate delivery

Stock No. 9826

3-10

ENSIGN CHRYSLER PLYMOUTH

YATES AT COOK QUADRA at CALEDONIA

386-2411

Plymouth CHRYSLER Dodge Trucks SALES/SERVICE

come to The Traders WAREHOUSE CLEANOUT!

FURNITURE ★ BEDDING ★ MAJOR APPLIANCES ★ COLOR TVs ★ NEW and USED!

Hundreds of Items Specially Tagged

Immediate Clearance

1977 Models MUST GO NOW!

Ranges, Refrigerators, Washers, Dryers

Admiral 13 cu. ft. FROST-FREE 2-Door REFRIGERATOR/FREEZER. Harvest Gold	$438
Admiral 17 cu. ft. FROST-FREE 2-Door REFRIGERATOR/FREEZER. Harvest Gold	$468
Super Deluxe 700 Series Admiral Auto. WASHER and DRYER. Harvest Gold, **Pair**	$618
Admiral 24 cu. ft. Side-by-Side 3-Door Fridge. AUTO. ICE MAKER/CHILLER WATER DISP.	$988
30" Top of the Line Self-Cleaning Oven Range with BLACK GLASS FRONT. Avocado	$498

DISHWASHERS and FREEZERS

Push Button Built-In Dishwashers, 4 Cycle with White, Avocado and Gold Panels	$268
Admiral Portable Dishwasher, top of the line model with Maple top, forced air drying, etc.	$368
Admiral 18 cu. ft. Deluxe Chest Type FREEZER, 622 lb. food storage capacity	$298
26 cu. ft. FREEZER, Deluxe model. 924 lb. capacity	$358

YES . . . GOOD TRADES WANTED!

Easy Terms To Suit Your Budget

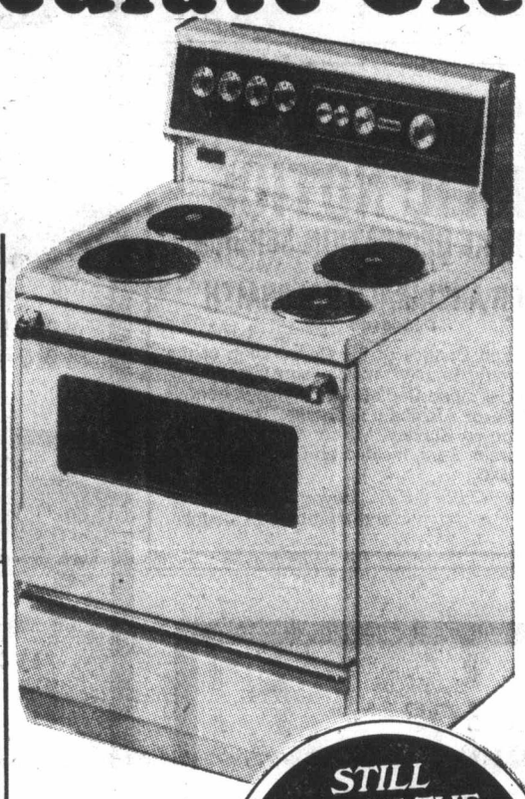

Admiral 30" DELUXE AUTOMATIC RANGE $348

- Digital Clock Timer
- Delay Cook and Off Clock
- Timed Appliance Outlet
- Special Hi-Speed and Accu-Simmer Elements

STILL ONE OF THE BEST DEALS IN TOWN

Admiral 20" TV 100% SOLID-STATE $138

WIDE OPEN SUNDAYS Noon - 5 p.m.

	To Clear
26" Admiral Color TV. French Provincial, 3-Year Warrantee, NOW	658.00
26" Admiral Deluxe Color TV with remote control, 3-year parts, labour warranty, NOW	798.00
Admiral 18-lb. capacity Heavy Dury **Automatic Washer.** 4 cycles, 3 wash/rinse, NOW	348.00
Admiral 30" Automatic Range with clock, timer, window oven, etc., Reg. 369.95	280.00
Westinghouse **30" Corning Top Range** with self-cleaning oven, white, NOW	675.00
Westinghouse **Side-by-Side Refrigerator/Freezer.** frost free, white and gold, NOW	688.00
Stacking Washer and Dryer by Westinghouse. Harvest Gold, NOW	738.00
Odyssey by Magnavox Electronic Home Video Game, Reg. 119.95	50.00
Admiral 1.2 cu. ft. **Deluxe Micro Range** with meat probe, Reg. 649.95	548.00
Admiral 14 cu. ft. **Deluxe 2-Door Frost Free Fridge** on easy roll wheels, Reg. 649.95	498.00
Admiral 20" Color TV. 100% Solid State, automatic features, 3-year warrantee, Reg. 539.95	456.36
Deluxe all wood **Consolette TV Stand** for 20" color TV. Really nice. Reg. 89.95	50.00
Admiral 20" Color TV with electronic remote control, 3-year warrantee, Reg. 869.95	698.00
Double Dresser with Mirror, 4-Drawer **Chest. 54"-Bookcase Headboard.** Reg. 319.95	175.00
French Provincial Bedroom Suite. double dresser, 4-drawer chest and canopy bed, white and gold, Reg. 549.95	320.00
39" Spinal Guard Mattress and Foundation Unit. extra firm, Reg. 319.00	199.00
54" Spinal Guard Mattress and Foundation Unit. extra firm, Reg. 398.00	248.00
7-Piece Spanish Deluxe Style **Luxury Dinette** by Douglas of California, Reg. 598.00	300.00
3-Piece Dinette by Douglas of California, single pedestal, drop leaf, Reg. 215.00	115.00
White Vinyl **Ronnie Chair and Ottoman.** button tufted, on castors, Reg. 399.95	198.00
Tub Style Swivel Chairs in cotton velvet, button tufted, Reg. 299.95	150.00
Luxury Sofa and Loveseat by B.P. John, beige floral quilted, 100% nylon, Reg. 1525.00	798.00
All wood **2-Door Buffet and 2-Door Hutch** by Trans World, Reg. 499.95	250.00
Solid Oak China Cabinet with locking doors by Castle Furn. in Europe, Reg. 2200.00	1000.00
Colonial Style Captains Chairs. While they last. Reg. 88.00	44.00

OUR SUGGESTED LIST PRICES OR MANUFACTURERS SUGGESTED LIST PRICES SHOWN AS A GUIDE ONLY.

See Our Selection Of Deluxe 3 ROOM GROUPINGS

Complete as Displayed, Now Clearing at

50% OFF

Our Regular List Price.
Priced For Immediate Removal Only.
We Need The Space Badly . . . Now!

EASY TERMS AVAILABLE TO SUIT YOUR BUDGET

Sofas, Loveseats, Chairs, Recliners and Coffee Table Sets

UP TO **50% OFF** Regular List Price

Kitchen, Dining Room and Bedroom Suites
Many Floor Samples Drastically Reduced For Immediate Clearance

Mattresses and Box Springs
BRASS BEDS and HEADBOARDS

20% to 50% OFF Reg. List Price

ALL SIZES — FLOOR SAMPLES!

	Mfr. Sugg. List	To Clear
39" Headboard, Mediterranean style by B.P. John (Pecan finish)	89.00	10.00
Large all wood **Master Dresser** with **Gallery Mirror** and **King Size Headboard** (6-Piece Suite was $2195) 3-Pce. suite	NOW	698.00
Sofa and Loveseat by B.P. John, loose cushion, green velvet, Oak Show wood	1698.00	800.00
2-Door Credenza by Castle Furn. from Europe, solid oak, hand made	1298.00	600.00
Lamp Tables, genuine marble and brass or onyx and brass Reg. List to	798.00	300.00
Luxury Sofa by Chairmakers, patchwork cotton loose cushion	700.00	350.00
Medium HiBack Sofa by Bailey Schmitz, contemporary style, 100% Olefin, brown	478.00	239.00
HiBack Style Sofa and Chair by Futurama, Contemporary style, 100% nylon velvet	869.00	435.00
Deluxe Sofa and Loveseat by B.P. John, curved frame, traditional style	1250.00	695.00
Contemporary Sofa and Loveseat by B.P. John, loose cushion, torsioned springs	2050.00	1000.00
Arm Chair by Sofas Unlimited, gold plaid with brown straps, Shepherds castors	199.95	88.00
Contemporary **Sofa and Chair** in beige nylon tweed with brown plaid cushions	669.95	350.00
Luxury Sofa, Loveseat and Chair by B.P. John, earthtones flamestitch pattern	1798.00	900.00
Occasional Chairs, French Provincial, button tufted in salmon velvet	229.95	125.00
Magnavox AM/FM Drum Stereo with 8 track and record player, French Provincial	679.00	379.00
HiBack Luxury Swivel Rocker in gold velvet with down filled cushion	399.95	198.00
Chairside Tables, solid Oak, hand crafted in Europe. Really nice too.	240.00	125.00
Hardwood **30" Deluxe Bar Stools** with black and swivel ball bearings. Maple or Pine	NOW	60.00
Contemporary Tuxedo Arm Style **Sofa and Loveseat** by B.P. John, Herculon plaid	798.00	399.00
Contemporary Style **Loveseat** by B.P. John, wheat tone, 100% polypropolyne	459.00	228.00
15" Plastic Stacking Cubes, white or yellow. While they last, each	17.95	8.00
Round Decorator Tables, 18" diameter, 16" high, assorted patterns	NOW	6.95
Queen Size **Convertible Sofa Bed** by Bailey Schmitz, in gold or olive	599.95	300.00
French Provincial Style **Headboard** for king size or 2-39" beds, white and gold	NOW	50.00
24-Piece Lifetime Ovenware Set approved for use in Micro, Freezer, etc.	NOW	28.00
9-Piece Ranch Size Kitchen Dinette by Douglas with two-toned chairs	NOW	198.00
8' Sofa, Loveseat, Chair and Ottoman, 30" square. Deluxe style in vinyl	1288.00	696.00
Sofa and Loveseat, loose cushion, Herculon plaid, Walnut Show wood, Shepherds castors	858.00	450.00
Colonial Style **Coffee Table,** solid wood, Square and Round **Lamp Tables**	289.95	189.95
Duncan Phyffe Single Pedestal **Drum Table** with drawer, walnut finish	169.95	88.00

3 Full Years All Parts and Labor Warrantee!

- M5000 Color TV Chassis
- Negative BLACK MATRIX Picture Tube
- Pre-Set VHF Fine Tuning
- 30000-Volt Picture Power
- COLOR-MASTER Control
- Contemporary Style Walnut Finish Cabinet

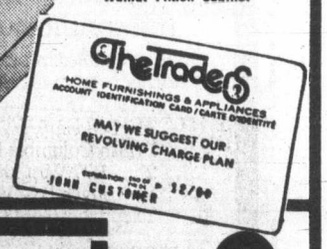

Yes! Less With Trades . . .

Lots of FREE PARKING Right at the Door!
Easy Financing Arranged Right on the Spot
Terms To Suit Your Budget

The Traders

Phone 388-6264 — 715 Finlayson Street

Open to serve you 9 a.m.-9 p.m. Mon.-Fri. Sat. to 6 p.m. Sun. noon-5 p.m.

Puddicombe, left, and Litman at work

Easy come, easy go. . .

BURNABY (CP) — One of two men given jobs unexpectedly at a garden shop owned by Human Resources Minister Bill Vander Zalm was back on the job Friday, but the other one didn't show up.

Tony Puddicombe, 27, reported for his second day on the job, bringing with him another worker to replace Dov Litman, 21.

"Apparently Litman found a new job for more money," said Jeff Vander Zalm, shop manager and son of the human resources minister.

Vander Zalm said the company hired two more workers Friday. Andrew Halper replaced Litman at the shop while Ira Zbarski was sent to the company's nursery in Surrey, he said.

Puddicombe and Litman were hired Thursday when they showed up at the shop with a delegation from Vancouver's Downtown Eastside Residents Association which has been challenging various businesses and government offices to find jobs for the unemployed.

Two hostages released

New demands by cons

ST. JEROME, Que. (CP) — Three convicts continued to hold seven guards hostage in a provincial prison here Friday, while negotiations appeared to be tied up by new demands from the prisoners.

Hostage-taker Edgar Roussel, who has been acting as spokesman for the trio, demanded early Friday that two new mediators join the negotiations that have continued since Wednesday when the incident began.

"I want these two guys," said Roussel, a twice-convicted murderer, in an interview early Friday on CKVL, a French-language radio station in Montreal.

He was referring to Claude Jacques, the brother of one of the hostage-takers, and Georges Aubry, a reporter with CKLM, a French-language radio station in nearby Laval.

Roussel, 32, Roland Simard, 26, and Lucien Jacques, 32, have so far been negotiating through Montreal lawyer Robert La Haye and Claude Poirier, a reporter for CKVL, a French-language radio station in Montreal.

Quebec provincial police spokesman Ronald Brunet said authorities had taken the hostage-takers' demand into consideration.

He said Aubry and Claude Jacques were staying at an undisclosed location in this small Laurentians community, 45 kilometres north of Montreal, until a decision is reached.

The hostage takers are apparently sticking to their earlier demands for $100,000, safe passage out of the country and the transfer to Quebec of 15 French-speaking prisoners from the Dorchester, N.B. and Millhaven, Ont. penitentiaries.

Police say these demands are being considered by the provincial government.

Early Friday, the hostage takers released two men.

"SKYTRAIN"
SEATTLE, LONDON $202 U.S.
LONDON, SEATTLE $153 U.S.
PAN-AM BUDGET FARE
(Subject to Government Approval)
BANK OF COMMERCE BLDG.
On View At Douglas, 382-3121
TRAVELWORLD
A FULL SERVICE TRAVEL AGENCY
OPEN SAT.
10 'til 4:30
3-3

THE CORPORATION OF THE DISTRICT OF CENTRAL SAANICH

PUBLIC NOTICE

MEMORIAL DEDICATION SERVICE FOR MAYOR ARCHIBALD GALBRAITH

Deceased

The Mayor and Council of the Corporation of the District of Central Saanich take pleasure in announcing a Memorial Stone Dedication Service in honour of the late Mayor Archibald Galbraith. The Service will take place on Sunday, March 12, 1978 at 2:00 P.M. in Galbraith Park, located on Galbraith Close, Saanichton, B.C.

Mayor Jean M. Butler
and Members of Council.

BRITISH COLUMBIA ENERGY COMMISSION

NOTICE OF HEARING

1978 OIL AND NATURAL GAS PRICE INQUIRY

The British Columbia Energy Commission will commence its fourth annual public hearing concerning oil and natural gas prices at **10 a.m. on Monday, June 5, 1978 in the Commission's Hearing Room, 21st Floor, 1177 West Hastings Street, Vancouver.**

The specific areas of concern in this inquiry are as follows:

- **Impact of natural gas wholesale price increases on B.C. utilities and their customers.**
- **Prospective future requirements for natural gas.**
- **Oil and gas exploration and development activity in British Columbia.**
- **Royalties on crude oil and field prices for natural gas.**
- **Reserves and production of oil and natural gas.**
- **Recent trends in the discovery of oil and gas in British Columbia.**

SPECIAL REGIONAL SESSIONS

The Energy Commission will hold two additional special sessions at the following locations and times:

KAMLOOPS–Canadian Inn. Evening informational session commencing at 7:30 p.m. Monday, June 19, 1978.
Morning session commencing at 9:00 a.m. Tuesday, June 20, 1978.

PRINCE GEORGE–Inn of the North. Evening informational session commencing at 7:30 p.m. Wednesday, June 21, 1978.
Morning session commencing at 9:00 a.m. Thursday, June 22, 1978.

Panel members, Energy Commission staff, and representatives of the utilities and producers will be present at the evening sessions to answer questions from the public.

FOR ADDITIONAL INFORMATION

More detailed information concerning this inquiry is available from the Energy Commission at the following address or telephone number:

The Secretary,
British Columbia Energy Commission,
2100–1177 West Hastings Street,
Vancouver, B.C. V6E 2L7
Telephone: 689-1831

SUBMISSIONS

Ten copies of all formal submissions to the inquiry should be filed with the Secretary of the Commission no later than Monday, May 8, 1978. Informal presentations will be welcome at the evening sessions in Kamloops and Prince George.

By order
D. Leach, *Secretary*

ECONOMICAL TO BUY ECONOMICAL TO DRIVE

QUALITY USED IMPORTS!

76 TOYOTA COROLLA
Only 7,000 miles on this spotless four-speed. Radio and electric rear defogger. **$3,595**

77 DATSUN B 210
Four-door sedan, automatic, radio, like new! **$3,995**

76 AUSTIN MINI 1000
Lots of room and lots of fun! In very nice shape! **$2,795**

75 AUDI FOX
Brown two-door automatic. **$4,295**

74 VOLVO 144
In excellent condition. Automatic, radio. **$4,395**

75 VW SCIROCCO
Sporty yellow coupe, four-speed, radio. **$3,995**

74 VOLKSWAGEN 412
Roomy station wagon, automatic, radio. **$2,995**

74 DATSUN B 210
Sporty yellow hatchback. **$3,295**

74 DATSUN B 210
Economical four-door sedan. **$2,795**

73 DATSUN 610
Five-door wagon, radial ply tires, radio. **$2,995**

73 DATSUN 510
Dark blue four-door, automatic. **$2,395**

72 TOYOTA PICKUP
Blue Hilux, canopy, mirrors **$2,495**

72 MAZDA PICKUP
Canopy, H/D bumper, radio **$2,495**

74 AUSTIN MARINA
Spotless four-door Automatic, radio. **$2,395**

74 AUSTIN MARINA
Two-door automatic, radio. **$2,395**

75 TOYOTA COROLLA
Dark blue two-door four-speed, radio. **$2,995**

74 FIAT 128
Sharp yellow two-door, four speed, radio. **$2,195**

THREE POINT... DATSUN MOTORS LTD.

2620 GOVERNMENT ST.
at Hillside • 385-6737
dlr. lic. 00740A

Rosemary bugged in her NDP office

VANCOUVER (CP) — RCMP informer Warren Hart says he secretly tape recorded Rosemary Brown, NDP member of the B.C.Legislature for Vancouver Burrard, in her Legislature office in Victoria.

In a telephone interview from Washington, D.C., Hart, now a civilian messenger at a United States Navy base, said the taping of the British Columbia MLA was one of several he did during a week-long visit to B.C. during March, 1975.

Hart, 49, is the American who claims to have bugged MP John Rodriquez (NDP—Nickel Belt) and former solicitor-general Warren Allmand for the RCMP. His story was raised in the Commons two weeks ago by MP Elmer MacKay (PC—Central Nova).

Hart said the taping of Brown came when she met with Caribbean political leader Roosevelt (Rosie) Douglas, who then was fighting extradition from Canada.

Hart said he was chauffeuring Douglas across Canada on a speaking tour, reporting on his activities to the police.

He said that while in Victoria he also tape-recorded Douglas's meeting with the NDP caucus in the Legislature—which consisted mostly of Douglas's half-hour speech—and a meeting with another man he could not identify.

The taping was done with a machine that could record for up to four hours, and was kept in his pocket or otherwise concealed, Hart said.

In Vancouver, Brown said Thursday that Hart's story seemed plausible, but she didn't recall the meeting.

Ms. Brown said she had met Douglas previously in Toronto. "I had known him for a long time, so it makes sense if he when he came to B.C. I would have seen him."

"I am very uncomfortable with the idea that the RCMP does this sort of thing," she said, but added that if the RCMP suspected she was acting as a foreign agent then "they would be ridiculous not to try to protect the country."

Heroin dealing nets jail for 2

Two Victoria men were sent to jail Friday for trafficking four capsules of heroin to an undercover policeman in a downtown restaurant last May.

Victoria county court Judge Leslie Cashman sentenced Daniel John Olenick, 21, to nine months in jail consecutive to time already being served, to be followed by two years probation. He has a record for possession of marijuana and breaking and entering with intent.

Brian Lloyd Patriquin, 25, was sentenced to six months to be followed by 18 months probation. Cashman said he was taking into account five months Patriquin spent in custody awaiting trial. He has no previous record.

Cashman said both men had good work records and were attempting to rehabilitate themselves by stopping heroin use.

SOFA AND CHAIR BEDS
POLY
FURNITURE—LIGHT, COMFORTABLE EASY TO MOVE — 517 YATES

UVIC OPEN HOUSE
Glassblowing, dancing, magic show, plays, music, films, displays, games, exhibitions — everyone welcome
MARCH 11/12 1-6 P.M.
Sunday only—buses from Hillside Mall
UNIVERSITY OF VICTORIA

Polonaise Riviera Restaurant
31 Bastion Square
Our family invites you and yours to a
POLISH CANADIAN SMORGASBORD
Saturday, March 11th, 6-9 p.m.
LIVE MUSIC — Friday and Saturday from 7 p.m.
For reservations call 383-1612
We also feature daily luncheon specials. 2-17

PIZZA PATIO®
For Home Delivery
2 LOCATIONS
University Heights Shopping Centre. 477-9526
Tillicum at Gorge 382-3188
3-6

THE Arena
SATURDAY
FAMILY SKATING 10:00 a.m. to 11:30 a.m.
PUBLIC SKATING 2:30-4 p.m.

DANCING SATURDAYS
BIG BAND SOUND
of the GEO. KRAELING ORCH.
Featuring music for ballroom style dancing. Eric invites you to the Seaview Room (the island's finest maple floor). A cheery fire of alder in the huge granite fireplace adds to the friendly welcome. Dancing to 12:30 a.m. $7.00 a couple.
McMorran's SEASIDE OR FIRESIDE
ST. PATRICK'S DANCE
SAT., MAR. 18—BOOK NOW
Private Functions—Receptions. Call Eric personally for a gathering with a difference.
McMorran's TABLE RES. 658-5224
3-10

Visit the FLEA MARKET in SIDNEY on SUNDAY
See Classified Section No. 15 Coming Events for Details

THE DUTCH LATCH
RESTAURANT and GIFT SHOP
on the MALAHAT DRIVE
Friday and Saturday Dinner Specials from 5 p.m. to 7 p.m.
ROAST BEEF Vegetables, Potatoes $3.95
FRIED CHICKEN Vegetables, Potatoes $3.95
Chargex MasterCharge
OPEN 7 DAYS A WEEK
Mon.-Thurs. 8 a.m. to 7 p.m.
Fri. Sat. & Sun. 8 a.m. to 8 p.m.
478-1880

THE ARTS CLUB THEATRE ON TOUR
OPENS TUESDAY, MARCH 14
— VANITIES —
THE SMASH HIT COMEDY
By Jack Heifner
Tuesday, March 14 to Saturday, March 25
at The Belfry
Gladstone at Fernwood
Tickets: Hillside and McPherson Centres
$5.00, $4.50, $4.00

OPEN 7 DAYS A WEEK FROM 7:30 A.M.
King's Den
655 DOUGLAS ST.
FULL DINING FACILITIES
OVERLOOKING THUNDERBIRD PARK
Enjoy dining in the relaxing atmosphere at the King's Den. For your added pleasure listen to the exciting styles of
LEENA HASLAM AT THE ORGAN FRI., SAT., & SUN.
FOR RESERVATIONS Phone 388-4488 12-10

ROCK and ROLL TO THE FABULOUS VINTAGE IN
The Thatch CABARET
FRIDAY and SATURDAY Open 9 p.m. to 2 a.m.
THE ROYAL OAK INN
4680 Elk Lake Drive
658-5231
12-21

NASHVILLE, B.C.
The Big Cabaret
Featuring SHEA CREEK
Fri. and Sat. 9 p.m.-2 a.m.
ERNIE FULLERTON
For Your Dining Pleasure 7-9 FRI.-SAT
2915 DOUGLAS ST. INGRAHAM HOTEL 3-3 385-6731

Family Style DINING
"A New Look But The Same Fine Food at Reasonable Prices!"
SCOTT'S RESTAURANT
650 Yates at Douglas
OPEN 24 HRS. EVERY DAY

J. C. Stone with Si Williams
MONDAY TO SATURDAY
One of Canada's top recording artists, formerly with the "Supremes" at the Cave in Vancouver. See these internationally known stars nightly 'til Mar. 25.
In the TOWER LOUNGE
the RED LION MOTOR INN
3366 Douglas Street, 385-3366 3-6x

This week at Classic's...
HISTORY OF THE SAILING SHIP ORIGINAL EDITION AT 12.95 NOW 5.99
PAINTING WITH OILS ORIGINAL EDITION AT 15.00 NOW 4.99
RAILWAYS THEN AND NOW ORIGINAL EDITION AT 15.95 NOW 6.99
Limited Quantities Only
Open Mon.-Wed., Sat. 9:30-6:00, Thurs. and Fri. 'til 9 p.m.
Don't forget we're open Sunday 12-6 p.m.
Across from the Empress Hotel.
CLASSIC BOOKSHOP
Belmont Bldg., 620 Humboldt St. 383-6122
The bookshop in Victoria
3-11

Showcase Attractions Present
The NEW BRUBECK QUARTET
DAVE BRUBECK, Piano
Darius Brubeck, electric keyboards/Dan Brubeck, drums
Chris Brubeck, trombone and bass
MONDAY, MARCH 13, Royal Theatre, 8:00 p.m.
Tickets available at Memorial Arena and Hillside mall
$6.00, $7.00, $8.00
Or call The Courtyard Inn at 385-6787 regarding their buffet and ticket package honouring this event.
a production of Prestige Entertainment Agencies Ltd.

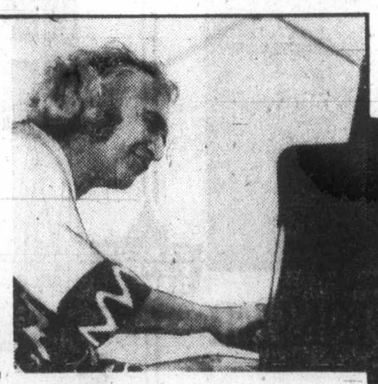

Ride the high country at Jasper Park Lodge.

At Jasper Park Lodge, you'll find everything you want in a vacation. Superlative service and truly superb food. A championship 18-hole golf course. Tennis courts. A heated pool. Horseback riding on mountain trails. Boating and marvellous fishing. And a range of exciting excursions to some of the most wondrous sights in the Canadian Rockies.

And, though the setting of Jasper Park Lodge is timeless, time itself does not stand still.

One recent improvement at the Lodge is the beautiful new stable, housing carefully selected horses. Offering first-rate instruction, English or Western style, over trails and in the work-out ring, Jasper's equestrian program makes riding in the Rockies an unforgettable part of your visit.

And, for riding enthusiasts, we've put together two exciting **Riding Holiday Packages.**

The Tenderfoot: 5 days/6 nights accommodation, breakfast and dinner each day, one hour of professional instruction for 4 days, along with afternoon trail rides through the forests and canyons of the Canadian Rockies, and a full day trip to the spectacular Valley of the Five Lakes with a fire-side picnic included. Spring and Fall season prices start at $335.50 per person. Summer (May 21 to September 16) start at $419. 50 per person.

The Trail Rider: A package of 3 days/4 nights, similar to the one described above, but without the day-trip/picnic. Spring and Fall season prices start at $223.00 per person. Summer (May 21 to September 16) from $279.00 per person.

Another spectacular new addition is **The Health Spa.** Adding another dimension to a holiday that will exhilarate and renew your spirit, our new Spa will rejuvenate and tone up your body too. Features include all – new indoor/outdoor pool; the latest in whirlpool bath equipment; and Scandinavian sauna and steam baths.

Of course, Jasper Park Lodge still offers golfers one of the most spectacularly beautiful courses in the West—along with some of the best golf/holiday packages too.

The Early Bird Golf Specials help you get a head start at your game at Super-Special prices. **The Long Weekender** and the **Stan Leonard Clinics** are still the great ideas they always were; **the Totem Pole,** in September, is still the West's premier golf event of the Fall season.

For tennis enthusiasts, Jasper Park Lodge is a great place to be. All season long, we serve up terrific **Special Tennis Packages** at very special prices. For information on everything that's happening at the Lodge this year, and for reservations, contact Jasper Park Lodge, P.O. Box 40, Jasper, Alberta T0E 1E0. Phone (403) 852-3301.

CN hotels

Jasper Park Lodge

Big MAC comes under attack as college watchdog

The new management advisory council established by the education ministry to oversee the operation of community colleges and technical institutes may turn out to be just a rubber stamp for the ministry, Camosun College chairman Janet Baird warned Thursday.

College council chairman who sit on "Big MAC," as the management advisory council has been dubbed, have found little backup material included with the agenda sent out in advance of the meeting, Mrs. Baird told Camosun College Council.

Chairman of the M.A.C. is deputy education minister Dr. Walter Hardwick, who runs a "tight meeting," she reported.

Without backup material which council members can discuss with their own college staff before going to M.A.C. meetings, the council is "an easy body to manipulate," Mrs. Baird said.

"Dr. Hardwick has said the council can be run very inexpensively. The only way it can be run inexpensively is if people are not given the materials they need."

Camosun principal Grant Fisher cited as an example a report on continuing education which had been approved as policy of the M.A.C. at its most recent meeting. The definition of continuing education is so broad, he said, that more than half Camosun's students are covered by it. Had M.A.C. members had more time to look at the report before passing it, they might have had more questions about it, Fisher suggested.

Entertainment Guide

THE BUTCHART GARDENS — OPEN EVERY DAY OF THE YEAR — Admission gates now 9 a.m. to 4:30 p.m.

A BLAZING FIRE WELCOMES VISITORS in the historic Butchart residence. Light lunches and scrumptious Teas. To celebrate extending restaurant service to the winter season our chef has created a unique HIGH TEA — a tea so special we serve it all day.

SEE HOW OUR SEEDS ARE PACKAGED — Hand packaging of seeds in the Gift Shop is fascinating to watch — your questions are invited.

35 ACRES OF GARDENS — An invigorating stroll through these majestically beautiful gardens, a spot of tea by our crackling hearth and seed packaging on display combine for a fine winter outing.

STRATHCONA HOTEL — British Columbia's largest night-life centre. 919 Douglas St. 383-7137. **PRESENTS . . .**

THE OLD FORGE CABARET — For your dancing pleasure, 6 nights a week — Live music featuring "THE BROTHERS FORBES & FRIENDS." Reservations until 9:30 p.m., 383-7137.

THE CUCKOO'S NEST LOUNGE — Full kitchen facilities serving outstanding lunches and dinners. Featuring a unique 1952 MG-TD Roadster salad and soup car. Dinner reservations 383-7137. Discotheque every night 10 p.m. to 2 a.m. except Sunday. Enjoy the funky antique atmosphere.

THE STING LOUNGE — Buffet luncheon and salad bar weekdays. Prohibition Days atmosphere featuring Victoria's busiest discotheque 6 nights a week.

BIG BAD JOHN'S — Victoria's most famous lounge — Crazy Hillbilly atmosphere and Country and Western music.

THE RED LION INN - 1366 Douglas Street, 385-3366, landmark of hospitality featuring:

THE TOWER LOUNGE — Live entertainment nightly. Monday to Saturday, featuring: Internationally known Vocalists and Guitarists J. C. Stone and Si Williams, one of Canada's top Recording artists formerly with the "Supremes" at the Cave in Vancouver.

THE LION'S DEN DINING ROOM — Continental buffet 5-9 p.m., Fri. and Sat., 5-11 p.m. Closed Sunday.

THE WINECELLAR — Victoria's only wine bar featuring buffet luncheon daily 12 noon to 2 p.m. and re-opening from 4 to 12 midnight. Backgammon Table. Poolside location. Closed Sunday.

ENJOY THE RED LION'S OTHER FACILITIES — Coffee Shop open Mon. to Sat. til 10 p.m. Sunday 'til 8 p.m.; and, for Hotel guests, a sauna and swirlpool.

THE JAMES BAY INN. 270 Government St. 384-7151. In the Bosun's Lounge: Jim Byrnes, Guitarist, an all-round talented musician who has played with Muddy Waters, Walin, Taj Mahal, John Hammond and others. Enjoy Blues, Jazz, Modern Bass and Reggae every Saturday night.

SIDNEY HOTEL
ON BEACON AVE., SIDNEY
DANCE TO
MICHAEL JUDSON BAND
THIS FRI.-SAT. 9:30-2:00 A.M.
NO COVER
3-10

Shakespeare Festival
TODAY ONLY AT 2 P.M.
Box Office Opens 1:45 p.m.
"OTHELLO"
LAURENCE OLIVIER, MAGGIE SMITH
QUADRA THEATRE, Quadra at Hillside 382-3370

STARDUST
860 YATES STREET
385-1031
EX MEMBER OF THE JAMES GANG AND THE GUESS WHO
THE DOMENIC TROIANO BAND
One of the most dynamic guitarists to come out of the Canadian rock scene.
FRIDAY and SATURDAY
MARCH 10th and 11th
TICKETS: $3.50
A PRESENTATION BY ORANGE TREE
Scorpio Productions

A collision at sea. 41 men trapped in a Nuclear Submarine on an ocean ledge 1,450 feet beneath the sea. The most exciting rescue adventure ever filmed.
GRAY LADY DOWN
CHARLTON HESTON
DAVID CARRADINE · STACY KEACH
"GRAY LADY DOWN"
NED BEATTY · RONNY COX · STEPHEN McHATTIE · ROSEMARY FORSYTH
GENERAL
NIGHTLY AT 7:00 & 9:00 P.M.
382-5922
TOWNE
808 DOUGLAS ST. in Nootka Court
SUNDAY AFTERNOON
CHINESE FILM FESTIVAL
AT 1:30 & 3:30 P.M.
"SUPERMEN AGAINST THE ORIENT"
with English Subtitles
AT REGULAR PRICES
MATURE

QUADRA THEATRE
FORMERLY FOX CINEMA
FRI., SAT., SUN. at 7 & 8:45
BOGART·BERGMAN·HENREID
CASABLANCA
STARTS MONDAY: Wuthering Heights
Adults $3.50, Members $2.50, Children and G.A. $1.00
QUADRA AT HILLSIDE 382-3370
EAST INDIAN SHOW — SUNDAY MARCH 12 AT 3 P.M.
"SACHHA MERA ROOP HAI" Super Hit In Punjabi
Starring: Harinder, Sarita, Jeevan, Manmoha Krishna, Tuntun, Rajinder Nath and Helen. (Color; English Subtitles)

Dance to the music of the
CHICK WEBB BIG BAND
CEDAR HILL COMMUNITY CENTRE
Saturday, March 18th, 9-1 p.m.
Tickets Available at: Nelsons Music, Pamus Music and Fairfield Variety Store
$3.00 Advance, $3.50 at Door
Refreshments Available

the PAUL MASCIOLI BIG BAND
with special guests:
FRASER MACPHERSON TRIO
Fraser MacPherson, Tenor Sax
Oliver Gannon, Guitar; Wyatt Ruther, Bass
and
BILL SAMPLE
McPherson Playhouse
Sunday, March 19, 8:00 p.m.
tickets at McPherson Box Office and Hillside Mall
$4.50, $5.50, $6.50 (Students and OAP's $1.00 Off)
a production of
Prestige Entertainment Agencies Ltd.
"Victoria's Oldest Agency"

OFF THE EDGE
GENERAL
GOLD MEDAL WINNER Best Feature Documentary VIRGIN ISLANDS FILM FESTIVAL
MATINEE SATURDAY 2:00 P.M.
NIGHTLY 7:10, 9:00
COUNTING HOUSE 1
BROAD AT BROUGHTON 383-3434

8 ACADEMY AWARD NOMINATIONS
CLOSE ENCOUNTERS OF THE THIRD KIND
HELD OVER 12th WEEK
GENERAL
Haida
806 YATES STREET 382-4278
MATINEES FRI., SAT., SUN. 1:30, 3:45
NIGHTLY 6:30, 9:10

MARTY FEELDMAN
THINK DIRTY
WARNING: Nude and suggestive scenes. (B.C. Director)
MATURE
NIGHTLY 7:10, 9:00
COUNTING HOUSE 2
BROAD AT BROUGHTON 383-3434

NOMINATED FOR 11 ACADEMY AWARDS
— including —
BEST PICTURE
BEST DIRECTOR
BEST ACTRESS
Anne Bancroft and Shirley MacLaine
The Turning Point
TWENTIETH CENTURY-FOX Presents A HERBERT ROSS FILM
ANNE BANCROFT SHIRLEY MacLAINE "THE TURNING POINT" TOM SKERRITT
Introducing MIKHAIL BARYSHNIKOV and LESLIE BROWNE
Co-starring MARTHA SCOTT · MARSHALL THOMPSON and ANTHONY ZERBE
AMERICAN BALLET THEATRE
Executive Producer NORA KAYE
Written by ARTHUR LAURENTS
Produced by HERBERT ROSS and ARTHUR LAURENTS
Directed by HERBERT ROSS
PRINTS BY DE LUXE®
NOW IN PAPERBACK FROM SIGNET
MUSIC FROM THE MOTION PICTURE ON 20TH CENTURY RECORDS AND TAPES
MATURE
6th WEEK!
odeon 1
785 YATES STREET 383-0513
MATINEES FRI., SAT., SUN. 2:00, 4:15
NIGHTLY 6:45, 9:10

TO KEEP THEIR SANITY IN AN INSANE WAR THEY HAD TO BE CRAZY.
You may want to forget the war. But you'll never forget...
WARNING: Coarse language throughout, some gory scenes. (B.C. Director)
THE BOYS IN COMPANY C
© 1978 COLUMBIA PICTURES INDUSTRIES INC.
odeon 2
785 YATES STREET 383-0513
MATINEES FRI., SAT., SUN. 2:00, 4:15
NIGHTLY 6:45, 9:10

Academy Award Nomination
JOHN TRAVOLTA
Best Actor of The Year
7th TREMENDOUS WEEK!
SATURDAY NIGHT FEVER
...Catch it
Sat. at 12:50, 2:50, 4:50, 7:00 and 9:05 p.m.
Sunday continuous from 2:50 p.m.
PLEASE NOTE: NO FILM SHOW MONDAY EVENING
ROYAL
805 Broughton 383 9711
WARNING: Some sex, frequent coarse language. (B.C. Director)

"The One and Only" is Funny, Hilarious, and Hysterical.. (We're very serious about this)
A Carl Reiner Film
HENRY WINKLER
is
THE ONE AND ONLY
SEVENTH LAUGH-FILLED WEEK!
Saturday and Sunday at 1:30, 3:20, 5:15, 7:00 and 9:05 p.m.
Weekdays at 7:00 and 9:05 p.m.
CAPITOL
805 Yates
MATURE

NOMINATED FOR 5 ACADEMY AWARDS
— including —
BEST ACTOR, BEST ACTRESS AND BEST PICTURE OF THE YEAR
"... and about to become one of your favourite movies."
the GOODBYE GIRL
A RAY STARK PRODUCTION OF A HERBERT ROSS FILM
NEIL SIMON'S
"THE GOODBYE GIRL"
RICHARD DREYFUSS · MARSHA MASON
and introducing QUINN CUMMINGS as Lucy
Written by NEIL SIMON • Produced by RAY STARK
Directed by HERBERT ROSS • Music Scored and Adapted by DAVE GRUSIN
Song "Goodbye Girl" Written and Performed by DAVID GATES
a RASTAR Feature • Prints by MGM Labs
Single Now Available on Elektra Records | Now Available in Paperback From Warner Books
12TH HILARIOUS WEEK IN VICTORIA!
Nightly at 7:00 and 9:00 p.m.
Matinee Saturday only at 2:00 p.m.
OAK BAY
2164 Oak Bay Avenue 598 2213
WARNING: Some coarse language. (B.C. Director)
MATURE

FAMOUS PLAYERS THEATRES
COMA
MATURE
Released thru MGM United Artists © 1978 MGM
THIRD AND FINAL WEEK!
Saturday at 1:00, 2:55, 4:55, 7:00 and 9:05 p.m.
Sunday continuous from 2:55 p.m.
Monday at 7:00 and 9:00 p.m.
CORONET
836 Yates 383 6464

THIS WEEKEND ONLY!
ALL NEW DOUBLE BILL!
GATES 7:30 — SHOW 8:00. ADMISSION $3.00
DON'T MISS— SWAP 'N SHOP SUNDAY AT 9:30
"RECORD CITY"
and
"THE INCREDIBLE MELTING MAN"
TILLICUM DRIVE-IN
Burnside at Tillicum 382 7531
WARNING: Some frightening scenes, some coarse and suggestive language. (B.C. Director)

AUDUBON WILDLIFE FILM NIGHTS

Friday and Saturday, March 10 and 11

Newcombe Auditorium
British Columbia Provincial Museum
(South Entrance Off Superior Street

Time: 8:00 p.m.

"QUEEN OF THE CASCADES"

Mount Rainier, highest peak of the Cascades is the dominant feature of this film, produced and personally narrated by Charles J. Hotchkiss.

Admission: Adults: $1.75
Golden Age and Students: $1.25

Sponsored by the Victoria Natural History Society and the British Columbia Provincial Museum. 3-9

VICTORIA THEATRE GUILD
presents
"THE PRICE"
by ARHTUR MILLER directed by ADRIAN JARVIS
at
LANGHAM COURT THEATRE
Tonight through March 18 — 8:15 p.m.
Box Office 384-2142, Daily 3:30-7:30 p.m.
Tickets: $3.00 & $2.00 (Students & OAP's)

PARKES Arena 3100 TILLICUM 388-6664

ICE SKATING SCHEDULE

FRIDAY	SATURDAY	SUNDAY
7:00-9:45 p.m. PUBLIC	10:30-12 Noon FAMILY 8-10 p.m. PUBLIC	1:30-3:30 p.m. 7:00-9:00 p.m. Cancelled due to Bantam Hockey Island Final

3-12

WORLD Adventure Tours
presents

MON., MAR. 13
2 shows: 6:00 and 8:30 p.m.
McPHERSON PLAYHOUSE

BAVARIA
TRAVELTALE FILM IN GORGEOUS COLOUR
narrated in person by David Alexander

Visit Munich, Innsbruck and the Bavarian Alps. Enjoy Alpine Horns, Famed Castles, Swiss Countryside — and much more!

Res.: $4.25, $3.75, $3.00 at Theatre and Hillside Mall

Shanky's DELI-BUN LTD.
"The Cafeterias For People With Good Taste"
3 LOCATIONS TO SERVE YOU
- 748 Johnson St.—next to Parkade
- 1400 Blanshard St.—Group 5 Mall
- 2466 Beacon Ave., Sidney

SMORGASBORD
LUNCH (3.50) or DINNER (4.50)
with full menu still available . . .
HOME COOKED MEAL
$ Your Dollar $ goes further at . . .
THE
TAURUS INN
820 Esquimalt Rd.
388-7612 386-2607
Open Daily from
11-2 and 5-9 p.m. 3-4 Sat. and Sun. 5-9 p.m.

Mascioli—Mingay Attractions Present

PAUL HORN

A multi-media event documenting the past ten years of Paul's experiences, including "Inside the Taj Mahal", Paul's work with "Killer Whales" and "Inside the Great Pyramid of Egypt".

Also appearing: Noted Musicians
Gene Bertoncini, guitar/Dave Field, bass

WEDNESDAY, APRIL 5, Royal Theatre
7:30 P.M.

Tickets available at Memorial Arena and Hillside Mall
$5.50, $6.50, $7.50
a production of
Prestige Entertainment Agencies Ltd.
3-10

LADIES' NIGHT!!
IS EVERY
SUNDAY 5 TO 9 P.M.

Gay Nineties Spare Rib House

ONLY 5.95 ONLY
FULL COURSE DINNER FOR THE LADIES
Our Special Salad
Bar-B-Que Queen Spareribs
Vegetable — Choice of Potato
French Garlic Bread
Sherbet — Beverage
CHILDREN'S MENU $3.50, UNDER 10 YRS.

Sing-Along Music Every Night
2-22
825 BURDETT — CHERRY BANK HOTEL 385-5380

IAN BRADY presents:

a Scottish Fancy

STARRING:
★ ALASDAIR GILLIES
★ CATHERINE McKINNON
★ BILL HOSIE
★ GLEN LOMOND DANCERS
— *FULL SUPPORTING CAST* —

FRIDAY, APRIL 7th — 8:30 P.M.
ROYAL THEATRE
Tickets: $7.00, $6.00
at Memorial Arena Box Office.

SCHNITZEL
CORDON BLEU WITH PEROGIES
INCLUDES OUR HEARTY HUNGARIAN GOULASH SOUP, TOSSED GREEN SALAD, FRESH COOKED VEGETABLES AND POTATOES AND GARLIC BREAD

THURSDAY
FRIDAY
SATURDAY, NIGHTS
$5.95 PER PERSON

Tokaj HUNGARIAN RESTAURANT
Villa
1122 YATES ST.
383-4732
AMPLE FREE PARKING
OPEN MON. to SAT.
(CLOSED SUNDAYS)
3-9

TONIGHT 8:00

"The biggest comedy smash hit of the decade" People magazine

A love affair that spans a quarter of a century.

SAME TIME NEXT YEAR

Tickets available at McPherson Box Office 386-6121 & Hillside Mall Ticket Centre

sponsored by Laurel Point

BASTION THEATRE COMPANY
McPherson Playhouse March 3-18 8 PM
Matinees March 5 & 8 -2 PM
with special arrangement by Morton Gottlieb

MALAHAT CHALET

17 Scenic Miles north of Victoria . . . right on the Island Highway.

We Are Open For Your Breakfast, Lunch and Dining Pleasure
WATCH FOR THE TOTEM
FOR RESERVATION
PHONE 478-3386
3-10

½-LB. NEW YORK STEAK

Home-fried potatoes, deep-fried onion rings, fresh cooked vegetables, sour dough loaf and our great salad bar or Hungarian goulash soup.

$6.95 per person
FRIDAY—SATURDAY—SUNDAY NIGHTS

GEORGE ACS' Hungarian Village RESTAURANT

NEW HOURS
LUNCH
Tues. to Sat.
11:30 to 2:00
DINNER
Tues., Wed., Thurs., and Sun., 5 to 9
Fri. and Sat. 5 to 10

1550 CEDAR HILL CROSS RD.
(NEAR SHELBOURNE)
RESERVATIONS 477-3023
(CLOSED MONDAYS)
3-10

The Bahá'í Faith Unifies Mankind

For the last 130 years, the Bahá'í Faith has been single-mindedly striving to establish unity throughout the world. Convinced that *disunity* lies at the root of all human problems, Bahá'ís from every background, race, nation and religion have seen a new vision of the world as one country and mankind its citizens.

Through the teachings of Bahá'u'lláh, Prophet-Founder of the Bahá'í Faith they are building a world community based on the dynamic principle of unity in diversity. There's a part in it for you.

For more information about the Bahá'í Faith, please cut out this ad and mail to:

The Bahá'í Faith, Box 322, Victoria, B.C. V8W 2N2 or Phone 478-9789.

ENJOY VICTORIA'S MOST EXCITING NEW RESTAURANT OVERLOOKING THE INNER HARBOUR

shorts
restaurant
OPEN 7 DAYS A WEEK
• BREAKFAST • LUNCH • DINNER

FRIDAY, SATURDAY and SUNDAY NIGHT SPECIAL
Steak and Crab 7.50
Steak and Lobster 8.95
Includes Salad Bar

Harbour Square
910 Government 388-7333
OPEN SUNDAY 9 to 9
UNDERGROUND PARKING
MALL ENTRANCES ON GOVERNMENT AND WHARF ST. ARE OPEN
3-10

THE WINDSOR ROOM OF THE IMPERIAL INN
proudly presents

A NEW SEAFOOD MENU TO TEMPT YOUR TASTE

Here are some examples from our new Menu.

WHOLE BABY SALMON
Six Dollars and ninety-five cents

CURRIED SHRIMP
Six Dollars and fifty cents

Includes Soup du Jour or Imperial Salad

Imperial Inn

9 NEW EXCITING SEAFOOD ENTREES

RESERVATIONS PLEASE

DINNER FROM 5:00 p.m.

OPEN SUNDAYS
please phone
382-2111

Smitty's VICTORIA

850 Douglas St. Only
383-5612
STEAK & SEAFOOD FESTIVAL
AT SMITTY'S
Thurs., Fri., Sat., Sun.
MARCH 9, 10, 11, 12

SIRLOIN STEAK AND SHRIMPS 6.95
LOUISIANA SEAFOOD 5.95
BAR-B-Q RIB EYE STEAK 5.95

Reserve now for Easter Weekend. Open 7 a.m. to Midnight
Good Friday March 24, Saturday March 25, Easter Sunday March 26

1150 GOVERNMENT ONLY 383-6121

2 Danish Meatballs, 2 Eggs, Hash Browns, Gravy & Coffee 1.95
3-11

THE WADDLING DOG INN

THIS WEEK'S SPECIAL
- Seafood Cocktail
- Chef Soup of the Day
- Waddling Dog Salad with choice of dressing
- Coquilles St. Jacques with wild rice
- Fresh Vegetables
- Champagne Sorbet
- Coffee

$10.95

The Waddling Dog Has Something For Everyone

Fine Food Dining Room
SERVING SUPERB BRITISH CUISINE
Open Seven Days A Week
RESERVATIONS RECOMMENDED
LICENSED ESTABLISHMENT

The English Atmosphere
Waddling Dog DINING LOUNGE
BRITISH PIANO & DANCING
EVERY FRIDAY & SATURDAY EVENING
FAMILY BUFFET LUNCH & DINNER
DAILY; SUNDAY FROM 5 P.M.
MASTERCHARGE • CHARGEX • AMERICAN EXPRESS

COFFEE SHOP
OPEN 9 TO 9 DAILY

PATRICIA BAY HIGHWAY AT MT. NEWTON CROSSROAD
SAANICHTON PHONE 652-1146
3-3

Princess Mary

LET'S GET TOGETHER OVER
SUNDAY BRUNCH
Served from 11 a.m. till closing
Sundays at "The Mary"

RESERVE FOR FAMILY DINING
SUNDAY EVENINGS

Enjoy the perfect family Sunday evening dinner with traditional Roast Beef and Yorkshire Pudding. Or make it a seafood treat, at Victoria's internationally renowned seafood restaurant.

DAILY PRINCESS MARY SPECIAL
Served from 11 a.m. till sold out
SOMETHING DIFFERENT EVERY DAY! 1.95

Open Daily for Breakfast, Lunch, Afternoon Tea and Dinner.
Regular menu available at all times.
HOURS: Daily 8 a.m. to closing.
Sundays 11 a.m. to 9 p.m.

344 HARBOR ROAD
RESERVATIONS 386-3456
AMPLE FREE PARKING

Pension news distorted—MPs

OTTAWA (CP) — MPs from all political parties complained Friday of what they called distorted news coverage of new government proposals to put limits on cost-of-living increases in civil service pensions.

Treasury Board President Robert Andras announced the changes Thursday after tabling a report from a Toronto consulting firm that showed government employee pension funds about $6 billion short of the amount needed to pay benefits now owing to roughly 300,000 civil servants.

Andras said Friday he could see little similarity between the pension debate in the Commons that followed his announcement and reports of the announcement. Reporters had picked the "worse possible scenario" to report.

In his announcement, Andras said pension increases to former federal civil servants would no longer be raised automatically at the same rate as increases in the cost of living. The system has been in place since 1974.

In future, Andras said, increases to help former civil servants keep pace with inflation would be made on an ad hoc basis. The size of the increase would be based on interest earnings on employee pension contributions, plus contributions to a special indexing fund.

Spokesmen for all parties said during Thursday Commons debate that they supported the government's continued commitment to cost-of-living increases for pensioners.

POP MUSIC TAPES LULL DIVERS BEFORE RESCUE

Rescue area

Mini-sub freed from deep after snagged cable freed

LERWICK, Shetland Islands (AP) — Tape-recorded pop music helped two experienced divers while away the more than 24 hours they spent stranded 100 metres down in the murky North Sea in a mini-submarine before their rescue by a French diving team Friday.

Pilot James Jones and co-pilot Bill Cornwall, were described by a spokesman for their British employer as "perfectly well, physically fit and quite happy" after spending a day in the lonely depths. The men, in their 30s, were identified only as a Scot and an Englishman.

While surface officials debated on rescue techniques, Jones and Cornwall settled down in the small compartment of their 11-ton capsule and listened to cassettes of popular music. They stayed in touch with their mother ship during their 24 hours and 20 minutes on the bottom.

Peninsular and Orient Steam Navigation Co. spokesman Roy Brown said the sub's propeller became entangled in a cable while working in an oil field and the diver from a French mini-sub entered the cold water and snipped the snarled half-inch cable.

Soon after the cable was cut the British mini-sub came to the surface under its own control and was hauled aboard the deck of its mother ship, Brown said.

Hours earlier, an attempt by a diving bell to cut free the cable failed and the bell was hoisted to the surface before the rescue.

The scene was about 128 kilometres east of Lerwick off the northernmost tip of the British Isles. The weather was described as good.

WORLD CHAOS FEAR

VANCOUVER (CP) — Guyana's High Commissioner to Canada says tourists may become more and more the target of politically-motivated assassins and cutthroats if there isn't a redistribution of wealth to poor countries from rich countries.

Dr. Robert Moore, representing the small Commonwealth country on the northern tip of South America, said Thursday that unless there wasa redistribution of wealth, the world would sink into chaos and a never-ending cycle of wars.

"It is now dangerous to be in Rome at night without a gun," said Moore. "And a very poor Mexico would make it dangerous for you to have your holidays there. If Barbados, for example, hits rock-bottom in 1985, the guns will come out and the tourists could be shot."

He said tourists might become a symbol of the rich, developed world.

Three Vancouver residents, John Miles Anderson, 29, Rosa Sauer, 28, and Alan Francis Judge, 51, have been slain in Mexico this year.

Moore said poverty was the over-riding reason for the Third World's exploding population.

"The rich areas of the world will contain only one-eighth of the world's people by the end of the century. And nobody will be comfortable in a world where five-eighths of the world lives in poverty."

ATTENTION TOYOTA OWNERS
CONVERT TO KILOMETERS . . .
METRIC SPEEDOMETER CONVERSION KITS
• Fast accurate way to convert present /h.
• Do-it-yourself or have us do the job
• For popular Toyota models
Reg. 4.25
SATURDAY ONLY $3.25
S&H TOYOTA CENTRE
Saunders & Hitchman Ltd.
2040 Cadboro Bay Rd. (Fort at Foul Bay Rd.) 598-4527
Dealer licence number D-01751A
3-10

ROYAL OAK GARDEN CENTRE AND FLORIST
"for every bloomin' thing!"
OPEN 7 DAYS A WEEK
Mon. to Sat. 9-5:30
Sun. 10-5
LOMBARDI POPLAR TREES
8' to 10' Size $4.95 ea.
or 10 for $45
DAHLIA TUBERS
20 newer varieties to choose from.
95¢ each
or 10 for $8
SUNDAY SPECIAL
Container Grown GRAPES
Excellent selection of wine varieties.
Reg. $2.95 ea.
SPECIAL $1.25
"FEATURE FRUIT TREE of the WEEK"
RED BARTLETT PEAR
Excellent flavor with all the regular bartlett qualities.
$6.95 ea.
RHODODENDRON AND AZALEA FOOD
9.02 Kilogram Bag $3.95
2.72 Kilogram Bag $1.95
4456 WEST SAANICH RD. in the Royal Oak Shopping Centre. 479-111
OPEN MON. to THURS. and SAT. 9-5:30, SUNDAY 10-5, FRIDAY, 9-5:30
3-10

NEW FLINTKOTE easy·care TILE
can give you a WAX FREE FLOOR
save on installation costs
SAY GOOD-BYE TO WAXING FLOORS
With new Easy•Care you just damp-mop occasionally to keep your floor sparkling bright.
EASY PEEL AND STICK INSTALLATION
Adhesive is already on the back. Do-it-yourselfers just peel and stick . . . no muss, no fuss.
EASY ON THE BUDGET
Do a 9 ft. x 12 ft. kitchen for approximately $100. At this price, you can stop waxing floors today!
.99¢ per sq. ft.
Brimore Tile Town
200 Esquimalt Road
Parker Johnson Ltd.
1855 Blanshard

Sears Saturday Spectaculars
Shop Saturday, 9:30-5:30. Personal Shopping While Quantities Last.
Terrific Buy!
Men's 10-speed bike
89.97 each
Men's Racer 10-speed bike features 23-inch frame, 27x1¼" tires plus adjustable seat. White in colour. Guaranteed 1 year on parts and labour. Great for exercise as well as transportation! 18 only. (27794)
Sports Centre (6)
Save $1.32
22 lb. bag moss killer
2.67 each
Reg. 3.99 4-2-3 effectively kills the moss plus feeds the lawn in a single application. Apply to lawn on a dry morning. 22-pound bag. Personal Shopping only.
Garden Shop (71)
Save $2
Ladies' polyester blouse
3.99 each
Reg. 5.99 Easy-care 100% polyester knit blouse—just machine wash-dry at low setting. Long sleeve styling. Ass't. solid colours, prints. Sizes: S-M-L.
Women's Sportswear(7)
Earrings!
14 kt. gold studs
12.97 pair
Selection of stud-style earrings in a variety of designs including drop style, 'tiger-eyes' and more. 14 kt. gold. Makes a perfect gift!
Jewellery (4)
Save $9
40-pc. glassware set
25.95
Reg. 34.95 40-piece set consists of 8 each: on-rocks glasses, liqueur glasses, wine glasses, water glasses, parfait glasses. Bowl set. 1 serving bowl, 6 individual bowls Reg. 9.99 ea. 5.97
Housewares (11)
Save $10
Handy slide projector
99.97 each
Reg. 109.99. Whisper-matic III slide projector features remote focusing, pop-up editor for simple slide editing. Complete with 1-100 slide circular tray. (12602)
Camera Supplies (3)
Save $60
Kenmore Powermate
159.99
Reg. 219.99 Features fixed height beater bar powermate. Handy tool storage. Automatic 20 ft. cord reel. (32689) Limited Quantities.
Vacuums (20)
Save $10
AM-FM portable radio
29.97 each
Reg. 39.99 High performance portable radio features local-distance switch, telescopic FM, CB antenna. AM-FM with 40 channel C.B. band. (12338)
Home Entertainment Centre (57)
Simpsons-Sears Ltd.
3190 Shelbourne Street. Lots of Free Parking

DISCOVER CFAX 1070 TODAY

The Daily Colonist.

Section Two Saturday, March 11, 1978 Page 23

METRO TOYOTA
ESSO CAR CLINIC
TESTED USED CARS

MEET THE CANDIDATES

Socialist—certified!

By JIM HUME
Colonist Reporter

(Last of five)

His daughter says he has "smiling eyes."

His colleges in the ranks of organized labor tolerate him as a harmless philospher.

But Larry Tickner, perennial Socialist Party of Canada candidate in elections, sees himself quiet seriously, as one of the few men in British Columbia holding the key to happiness for the masses.

Tickner, 47, one of the five candidates in the Oak Bay byelection scheduled for March 20, has a low opinion of all political parties but saves his bitterest comments for the NDP. .

As far as he is concerned the NDP deserves its special hatred spot because it dares to call itself socialist, even if it insists that it's really talking about democratic socialism.

To Tickner and his handful of supporters, the only socialists in B.C. belong to the Socialist Party of Canada. All others are either imposters or unable to grasp the true meaning of socialism.

To mark the contempt of "real socialists" for "capitalists masquerading as socialists" the Socialist Party of Canada held its nonimation meeting in a classroom at Oak Bay Junior Secondary School to taunt the NDP holding its nomination meeting in the main auditorium.

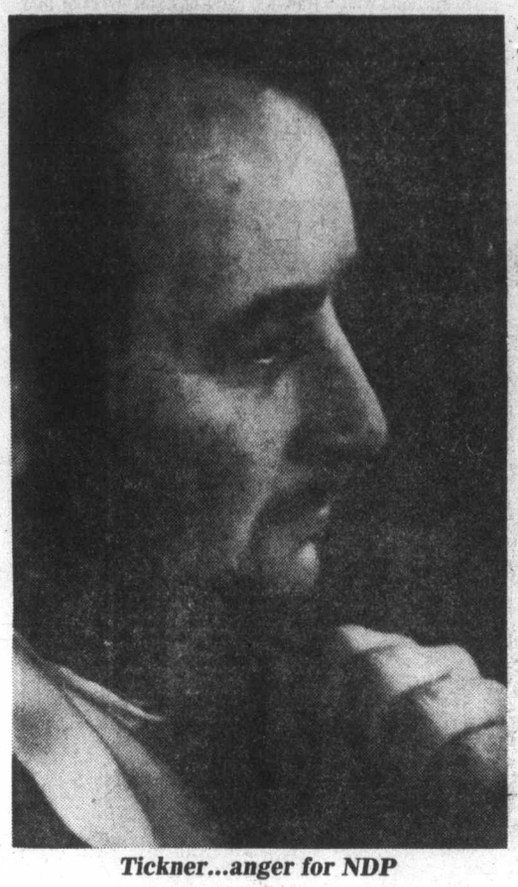

Tickner...anger for NDP

It doesn't appear to perturb Tickner, a devotee of the Thespian art, that his party and his ideas are outnumbered at every turn. "One day," he says without the trace of a smile "people will understand."

A carpenter by trade, Tickner was finding it difficult to get work a short time before the campaign started in earnest, but he accepted that fact philosophically, saying he would have more time to campaign.

His political thinking is sometimes hard to follow but he insists that that is because the listener either isn't paying attention, or hasn't been exposed long enough to pure political doctrine. It is never a consideration that Tickner may not be as articulate as he considers himself.

Asked how close his political philosophy is to the NDP, Tickner replies: "We are as far away from the NDP as we are from the capitalists. In fact we believe that the NDP is just another capitalist party." And he adds that pure socialism "is also as far from communism as it is from capitalism."

In other words, in Tickner's book, the Socialist Party of Canada, a branch of the socialist party of the world, stands alone in the political world.

Under the heading of "fake socialism" he states: "A most popular reform has been state ownership. It has been implemented in varying degrees in almost every country in the world. In practice very little changes. Profits are drawn from government bonds instead of private or corporate shares. Market motivation still persists along with it regular companions — unemployment and international business rivalries. At best, aside from disillusioning its adherents, state ownership has made little difference. In Russia and China, where it has been combined with a police state, it has proved worse.

"At times, fanatical nationalism is referred to as socialism while actually it is completely opposed to socialism. Is it any wonder that, after experiencing this fake socialism, many turn away at the mention of the word."

Ask who wrote that for him and Tickner replies indignantly that he writes his own material.

His approach to basic economics is simple: "Depression is the result of lack of markets, not lack of need.

"Unemployment follows because there is an inadequate market for the available working ability. Wars result over business competition. Production for sale, the lubricating force for the last 200 years, has now run dry and only jams the gears of mankind's progress and even threatens survival. . . ."

A request that Tickner explain just what he has written in his election leaflet brings a good-humored, but also indignant reply that "you should listen a little longer."

Tickner understands and Tickner believes and, as far as he is concerned, that is all that matters in the Oak Bay byelection.

He doesn't say, but he does believe in Principle Number Six of the true socialist doctrine. That is the principle stating that "the working class must organize consciously and politically for the conquest of the powers of government, in order that the machinery, including these (armed) forces may be converted from an instrument of oppression into the agent of emancipation and overthrow of plutocratic privileges."

Tickner insists, as does one of his party's publicity pamphlets, that the statement is not advocacy of the overthrow of the government by force. He says the conquest can and should take place through the ballot box and that March 20 in Oak will mark the start of triumph in Canada.

Principle Number Six of the Socialist Party states: ". . . This is the key. The working class must not leave the thinking to wise leaders, political messiahs etc; They must KNOW what they are doing. Once in control of the seats of power, a victorious socialist working class can immediately declare an end of class ownership and immediately convert the government over people into an administration over things. The capitalist class will cease to exist as a class category and without control of a state will be in no position to do anything important about it excepting to retire gracefully, or otherwise, and submit."

Trimmed of all but the bare essential that means, says Tickner, that when his party takes over the province, the country will be inhabited by a classless society without leaders.

He insists that the leaderless philosophy be stressed. "We don't have a president or a leader," he said. "We are all equal."

Asked who would be the premier if his party ever won a majority of seats in the B.C. Legislature, Tickner appears a little stunned by the possibility, pauses, then answers "we'd have to work that out among ourselves." He adds "whoever it was would not be solely in charge."

Push for an answer and you are referred to another pamphlet which states that the Socialist Party of Canada does not offer to act as leaders: "Leaders cannot solve the workers' problems; The workers solve their own problems by making the necessary effort to understand how capitalism works and how it must be replaced by socialism.

"What is required is not trust in leaders and their promises but an attitude of self-reliance and the determination to understand the nature of the problems themselves."

Tickner bristles if is it suggested that he appears to recite the lines without meaning.

He believes that the people of Oak Bay-Gordon Head are ready for his message. It is easy to laugh at that belief, but impossible to shake it. Tickner is a total believer.

When it is suggested that Tickner's message may be a little strange for a riding which, in one area, is predominated by fairly wealthy retired people, Tickner is undeterred. He will concentrate on the areas where people will listen.

And he's convinced that if they do listen, then they will understand.

Extra cash for housing

Baptist Housing Society of B.C. has been given an extra $50,000 for its senior citizen housing project in Oak Bay, Housing Minister Hugh Curtis said Friday.

The provincial government has now contributed one-third of the $5.8 million in construction costs of the 219-unit facility, Curtis said in a news release.

Firms win SeaBus suit

VANCOUVER (CP) — B.C. Hydro announced in B.C. Supreme Court that it had agreed to pay damages and court costs to six companies that had taken action against the utility for damages caused by the wash of the SeaBus ferries across Burrard Inlet. The amounts paid were not disclosed.

Saanich probes loss of topsoil

By BILL SMITH
Colonist reporter

A police investigation—the second in five weeks involving Saanich municipal departments—is under way into the loss of up to $12,000 worth of topsoil from municipal custody, the *Colonist* has learned.

Mayor Mel Couvelier would not confirm that police had been brought into the picture but he did admit Friday "we are exploring the distinct possibility of a substantial shrinkage in our topsoil inventory."

Municipal hall sources and police confirmed, however, that Saanich police were conducting an investigation and parks and public works employees had been questioned.

Earlier this week council closed the book on a police probe into the disposal of salvage materials from municipal waterworks projects.

The investigation, which revealed 16 public works department employees received $7,671.68 over a four-year period selling salvage materials to local scrap dealers, has resulted in a tighter control of workers and materials.

Several hundred cubic yards of topsoil valued at between $10,000 and $12,000 apparently cannot be accounted for, it was learned.

Couvelier, however, said evidence gathered so far indicated the value at less than $10,000.

"I'm very concerned," he said. "Especially so because this revelation follows so close on the heels of the recent police probe of public works employees."

The *Colonist's* investigation revealed that discrepancies in the public works and parks department inventories came to light several days ago, but aldermen and the municipal administrator were not told until Friday. Couvelier's first learned of the alleged shortfall Thursday evening and he assured the *Colonist* he would conduct an immediate investigation.

He met department heads and senior staff Friday morning before holding discussions with police officials.

Investigation revealed that $25,000 was taken from the parks department budget last year to purchase topsoil from the land which now houses the mail processing plant on Glanford Avenue. It was stockpiled on adjacent municipal property and some of it was later removed to Lambrick Park, the main area used by Saanich for stockpiling topsoil for use by several municipal departments.

Municipal accounting staff were busy most of Friday going through records to determine the actual amount of the shortfall in the topsoil accounts.

Parks administrator Frank Andrews said Thursday he was not aware of a substantial inventory shortage, but admitted "I know things are not balancing."

"I'm in the midst of checking records; as it looks now there's not much that can't be accounted for."

Andrews added that he had not gone through the actual budget figures, however, "I just looked at the pile to determine how much topsoil is there."

Municipal engineer Clifford Warren said he was not aware of any substantial shortfall in the stockpile.

Public works committee chairman Ald. Howard Sturrock would only say checks were being made and poor accounting procedures could be responsible for the apparent shortfall.

"I am concerned," he said, "but will refrain from saying more until I know the exact situation."

Topsoil is stockpiled at the Sayward pit as well as at the Lambrick and Glanford sites.

Anglicans back pact

The Anglican clergy of B.C. has registered support for Rhodesia's black majority-rule agreement and is calling on its own national body to do the same.

"We believe the agreement was brought about by men of goodwill who represent the majority of all Rhodesians and who have sincerely and honestly pledged themselves to work together to take the steps necessary to achieve an orderly, peaceful and just transition to black majority rule by Dec. 31 of this year," the B.C. clergy said in a prepared statement.

The statement, which came out of a two-day meeting that ended in Victoria Friday, calls on the National Executive Council of the Anglican Church of Canada to "press upon the government of Canada a similar encouragement and support of the Salisbury agreement as a first step toward its ultimate recognition of a new Zimbabwian government . . . "

The Salisbury agreement was reached March 3 between the Rhodesian government and leaders of the African National Council, the United African National Council and the Zimbabwe United Peoples Organization.

The B.C. clergy statement said the proposed new government—now in its transitional stage—would be "truly representative of all races . . . "

The clergy called on all Anglicans to pray for the success of the agreement "and for an end to the violence and bloodshed now being suffered by Rhodesia."

The Victoria meeting was under the direction of Bishop F.R. Gartrell and was attended by Archbishop Ted Scott, Anglican primate of Canada.

Reward doubled in school attack

The reward has been raised to $3,000 for information leading to the conviction of the person responsible for the knife assault last December of Reginald Reid, vice-principal of Mount Douglas Senior Secondary School.

Originally the Greater Victoria Teachers' Association offered a $1,500 reward which has now been matched by the B.C. Teachers' Federation.

Anyone with information concerning the attack from which Reid now has fully recovered is asked to contact Saanich police.

Reid

. . . full recovery

"Somewhere out there is a very sick young man. He needs help! We cannot conceive of anyone who knew Mr. Reid making such an attack on him. Was he lying in wait for Mr. Reid, or for just anyone who happened in the dark?" said a spokesman for the Victoria association.

"If anyone has any information they should come forward before the assailant kills someone. They would be doing him a favor. We are not being vindictive, we do not wish to punish him, we want to help him!

"If the person himself realizes he needs help and does not wish to contact the police, perhaps he would contact the GVTA," the spokesman said.

Couvelier eyes plan for 2 industry parks

There is a good possibility that not one but two industrial parks could be developed in Saanich, Mayor Mel Couvelier said in an interview.

"The argument I'm getting more and more is we need industrial development at Royal Oak and another industrial zone as well," he said.

Couvelier told Saanich Rotarians last week that the possibility of creating a municipally-owned industrial park was being investigated.He promised a report would be presented to council prior to a public hearing March 22 on an application to rezone 128 acres at Glanford and Vanalman for light industrial use.

"I'm working on an alternative site of 100 to 125 acres," he said. "But (I) keep hearing the same argument from citizens that two sites are needed."

Refusing to identify the property, Couvelier said the municipality has another need which the Royal Oak site would not provide—a site for heavy equipment storage.

Three firms in this category have indicated they would relocate if a suitable site was available, he said.

Meanwhile, the Royal Oak Community Association is agreeable to a compromise proposal which would allow a scaled-down industrial zone.

The ratepayers are admanant that no more than 100 acres bounded by the Pat Bay Highway, Royal Oak Drive, Wilkinson and Carey Roads and McKenzie Avenue be zoned for commercial, light industrial or any other zone that is not residential or agricultural.

The association is also demanding an assurance from council that none of the land will be used for heavy industrial purposes.

SCHOOLS' FATE DECISION SOON

A decision on the closure of schools in School District 61 will be made at one or more meetings of trustees starting April 11, if the board adopts a recommendation of its process committee.

The committee agreed Thursday to recommend this action after reviewing the first three public meetings held so far to discuss the proposed school closures.

Other public meetings scheduled before the board meeting are at Sundance elementary school March 21; South Park elementary March 22 and Bank Street elementary April 5. All meetings start at 8 p.m.

'Identify tax debtors'

Saanich Mayor Mel Couvelier will recommend to the finance committee Tuesday that the identity of major delinquent taxpayers be made public.

About 20 property owners owe the municipality taxes above $5,000 and "it's my feeling they should be identified."

Finance committee chairman Ald. David Paterson said last week he intended recommending get-tough action because he was disturbed by what he considered an unprecedented increase in overdue taxes.

At the beginning of the year unpaid taxes amounted to $636,000, and the total now tops the $1 million mark.

The bulk of the outstanding taxes is owed by commercial operations, including office blocks, shopping centres and vacant parcels of land held for development.

Preliminary year-end figures show that Saanich had a modest surplus of $125,000 in 1977.

She's needled her way out of smoking

By KING LEE
Colonist reporter

Barb McNulty used to smoke a minimum of two packages of cigarettes a day.

That was the case until noon, March 1.

From that time on, whenever she feels the urge for a cigarette, she merely tweaks both earlobes and the craving is gone.

Mrs. McNulty is one of about 100 patients who have undergone acupuncture from Dr. Molino Yam. At least one other patient has phoned the *Colonist* suggesting a story on the "miracle" smoking cure, which costs $20 a session (not payable by B.C. Medicare).

YAM, A general practioner as well, began giving acupuncture treatments last July and estimates that he has put needles into more than 100 patients who have gone to him to quit smoking. Although Yam said he had not kept track, he estimated that his success rate was something over 80 per cent.

Formerly of Manila, the Philippine doctor said he had refined his technique down to where he could "cure" smokers in one or two sessions compared with five when he first began. Some didn't respond at all, Yam admitted, because "they don't want to," but he also had success stories about patients who used to smoke up to five packs a day.

Yam said his interest in acupuncture began in 1972 during then-president Richard Nixon's trip to China. The U.S. president's visit sparked Yam to start reading all the material he could find about the subject and Yam eventually attended a five-month clinic on acupuncture here in Victoria.

YAM HIMSELF smoked for two years but gave it up—without the use of acupuncture.

—Colonist photo by Alex Barta

Ear tug absolves cigarette craving

He said one of the positive side effects of the acupuncture treatment was that some patients actually ended up disliking the taste of cigarettes.

Mrs. McNulty may have been one of his more reluctant patients, but she is probably one of his biggest boosters.

She didn't particularly want to stop smoking. She had tried twice to quit herself, lasting one week the first time and two days the second time before going back to her smoking habit.

BUT HER nerves were bad and she had constant headaches which her doctor put down to sinuses. She finally decided, after hearing about Yam from a "friend of a friend," that perhaps 15 years of smoking was enough.

What made her more apprehensive about the idea was the fact she was deathly afraid of needles. And what's acupuncture without needles!

She decided to go ahead and make an appointment, arriving at the doctor's office at noon that Wednesday.

On her first session, she was told to relax—and did—while Yam put 20 needles in her ears, sinus area, forehead, chest, stomach, hands, wrists and ankles.

From then on she hasn't had a cigarette.

Her second session was two days later.

YAM TOLD Mrs. McNulty the treatment would work until she picked up a cigarette and took a drag. If she did that and wanted to quit again, she would probably have to return for the complete treatment again.

Right now, she feels much better for not smoking. She says her friends and co-workers say her eyes are much clearer and her skin healthier-looking.

Her eating habits are about the same, her nerves are much calmer and her headaches have gone away.

The only thing she does differently is that she chews gum now.

AN EMPLOYMENT services officer at Canada Manpower, Mrs. McNulty feels she has passed the supreme test. She appears regularly on television and also broadcasts job opportunities on the radio and, if those appearances and broadcasts don't shake her, nothing will.

She's gradually cutting down the tweaks to the point now where she only does it once a day on the average.

"Last week I was a confirmed smoker," Mrs. McNulty admitted.

"This week, I don't want a cigarette."

Smallest Cougar inspiration to mates

Seattle here tonight as tight race continues

Fenske
...inspires mates

By STAN COOPER

Dennis Fenske has a sweatshirt that's half right.

It's a dark blue model with the words MINIATURE GOON emblazoned across the chest.

Fenske, one of the smallest players in the Western Canada Hockey League, is also one of the most aggressive but in the way he knows best, by skating and checking hard at every opportunity.

"The sweatshirt's a joke that (teammates) Geordie Robertson and Mike Shields came up with after I was in two fights early in the season," the Victoria Cougar centre said Friday. "I do have more penalty minutes this season but it's because I'm not standing back when trouble starts. There's less chance of getting seriously injured that way."

Now in his third full campaign with the Cougars, Fenske will appear in his 65th straight game of the season tonight when Seattle Breakers visit Memorial Arena for an 8:30 game.

In his first two seasons, Fenske missed only five league games, four while nursing a separated shoulder and one when he was unable to get back on time from a Christmas break at his snowbound home in Thompson, Man.

Not a prolific scorer, the 19-year-old Fenske is at his best when Cougars are shorthanded and he shines when two teammates are in the penalty box.

"Dennis is one of the best in the league killing time in a two-man short situation," Cougar coach Jack Shupe said Friday, "as he skates so well and can keep the puck away from the other team."

With 15 goals and 21 assists, Fenske has equalled his previous best season in points but he admits he's a bit off his pre-season goal of 20 goals and 20 assists.

But it isn't worrying Shupe as the team heads into its last eight games of league play.

"There are some players who contribute far more than goals and assists so it's hard to put a value on players like Dennis who play with such enthusiasm. It rubs off on the other players and they produce more."

Shupe noted that Fenske was on the ice for only one opposition goal in the recent four-game series with first-place Portland Winter Hawks while he contributed a goal and four official assists.

At five-feet-five and 155 pounds, Fenske is a longshot to be drafted this spring but he feels he has a place in hockey, be it in the new Pacific Coast League in California, the International League or overseas in Japan or Europe.

"Players from this league like Rich Gosselin and Willie Desjardins have good jobs playing overseas and that's probably where I'll be going. I can always go back to Thompson (the northern mining community) or try to catch on as an 'overage' player."

Gosselin, a stocky centre with Flin Flon Bombers several years ago, is playing in Europe while Desjardins, formerly with Lethbridge Broncos, is one of several Canadians now playing in Japan.

But what about this season, with the Cougars battling Seattle and New Westminster Bruins for the final two playoff spots in the Western Division?

"I think we're in if we can win our five home games," Fenske said. "Seattle has two games left in Billings and New Westminster has three more with Portland and three more with us so we should be able to finish third."

Cougars have a two-point lead on the fourth-place Bruins but New Westminster has two games in hand. Seattle is two points up on the Cougars but has only four home games to play.

"No one on this club wants an early summer and the draft-age players have to get into the playoffs to get more attention from the scouts," Fenske said. "And I don't want to go home right now anyway, there's still too much snow in Manitoba."

In league play Friday, Brandon Wheat Kings won their 11th straight game, a 6-3 decision over Regina Pats, and Lethbridge Broncos padded their lead in the Central Division by rallying for a 6-4 win over the hapless Saskatoon Blades.

The game in Regina was interrupted by a third-period brawl which resulted in 12 game misconducts, seven to the Pats.

	G	W	L	T	F	A	P
Eastern Division							
Brandon	65	40	12	13	393	269	93
Flin Flon	67	31	28	8	365	350	70
Regina	68	28	35	5	343	379	61
Saskatoon	64	19	43	2	300	397	40
Central Division							
Lethbridge	67	34	28	5	311	301	73
Billings	65	31	28	6	309	299	68
Medicine Hat	63	20	35	8	256	301	48
Calgary	64	15	36	13	269	365	43
Western Division							
Portland	63	34	18	11	318	265	79
Seattle	64	29	24	11	317	278	69
Victoria	64	29	26	9	314	295	67
New West	62	27	24	11	288	264	65

Tonight's games
Seattle at VICTORIA
Calgary at New Westminster
Lethbridge at Medicine Hat

LETHBRIDGE (6) - Doug Morrison 2, Grant Eakin, Dean Solheim, Rod Guimont, Darryl Sutter. SASKATOON (4) - Ken Federko, Wes George, Wayne Merkel, Marc Chartier. Attendance: 1,964.

BRANDON (6) - Bill Derlago 2, Laurie Boschman, Brad McCrimmon, Dave Stewart, Larry Naismith. REGINA (3) - Dirk Graham 2, Gerald Minor. Attendance: 3,654.

Additional sport Pages 26, 27, 30

Sport today

BASKETBALL

9 a.m. - Start of play in Island senior "B" men's tournament, University of Victoria old gym.

9:30 a.m. - Continuation of play in Island junior high school boys championship, final at 7:30 p.m., Oak Bay Junior High School.

SOCCER

1 p.m. - Provincial Cup juvenile playoffs, sixth division quarter-final; Victoria Lakehill Jadrescos vs. Delta Tsawwassen Kingfishers, Windsor Park.

2:15 and 3 p.m. - Island League, premier division: Victoria West vs. Victoria Athletics, Royal Athletic Park; University of Victoria Vikings vs. Powell River Villas, Centennial Stadium.

RUGBY

1 p.m. - Island Union, second division: Oak Bay Wanderers vs. Agrarians, Windsor Park; Saanich Velox vs. Cowichan, Lambrick Park; Castaways vs. UVic Norsemen, Carnarvon Park.

2:30 p.m. - Island Union, first division: Saanich Velox vs. James Bay Athletic Association, Lambrick Park.

VOLLEYBALL

2 p.m. - Start of Pacific Region forces tournament, CFB Esquimalt gymnasium.

HOCKEY

8:30 p.m. - Western Canada League, Victoria Cougars vs. Seattle Breakers, Memorial Arena.

8:30 p.m. - South Island Big Six League: Victoria Athletics vs. Chemainus Blues, Fuller Lake Arena.

Nova Scotia skip Alan Darragh and second Mike Currie try to coax rock behind guard in Friday game

Reynolds girls just miss final

Reynolds Roadrunners gave it a great try Friday night before bowing 50-47 to defending-champion Salmon Arm Jewels in the semi-finals of the B.C. high school girls basketball championship at Chilliwack.

The Island champions, 44-43 winners over Victoria High Tigers in quarter-final action earlier in the day, were down by 11 points at one stage of the semi-final but closed to within one in the final minute.

Star Bev Smith, considered to be the best female player in the province this year, led the Jewels with 24 points while Tracy McAra and Karen McComber scored 20 points each for the Roadrunners.

Salmon Arm, unbeaten in 88 straight games, will meet Kamloops in the championship final tonight while Reynolds and Cranbrook will play off for third and fourth spot, starting at 7 p.m.

In the afternoon game, Miss McComber scored 18 points for Reynolds and Sandy Lewis scored 21 for Victoria High. The Tigers meet KLO of Kelowna at 10 this morning in consolation-round play.

In other games, Kamloops topped New Westminster 44-35; Cranbrook edged Nelson 38-34 and Salmon Arm posted a 64-26 win over KLO.

Meanwhile, in the provincial 'A' boys tournament in Armstrong, Reynolds was bounced from the championship round 79-36 by Vanderhoof. The Northern Interior school meets the winner of the late Friday night Hope-Revelstoke semi-final tonight in the championship final while the Roadrunners play the semi-final loser for third place.

In other games, Hazelton defeated Howe Sound 78-61; Armstrong nipped Winfield 64-60 and University Hill of Vancouver thumped Creston 104-57.

Saskatchewan trounces Alberta to keep own hopes, B.C.'s alive

VANCOUVER (CP) — Rick Folk of Saskatchewan took advantage of early misses by leading Alberta to bounce Mike Chernoff 13-3 Friday night, keeping the Saskatoon rink and British Columbia in the race for the Canadian men's curling championship.

★ ★ ★

	W	L
Alberta	8	2
B.C.	7	3
Sask.	8	3
N.B.	6	4
N.S.	6	4
Territories	5	5
Manitoba	4	6
Nfld.	4	6
Ontario	4	6
P.E.I.	4	6
N. Ont.	3	7
Quebec	2	8

Bernie Sparkes of Vancouver kept his hopes alive of giving B.C. its first national men's title since 1964 when he whipped Ontario's Gerry Hodson of London 11-5 in the 10th draw.

Entering today's final draw in the 12-rink, round-robin tournament at the Pacific Coliseum, the Alberta team—headed by Ed Lukowich who throws skip rocks and Chernoff who calls the shots from his third position—had an 8-2 record. B.C., and Saskatchewan were 7-3.

The Saskatchewan and B.C. victories set up crucial games today. Alberta, seeking its first national men's crown since 1974 and 13th over-all, was to meet Ontario in the final draw.

Folk, who stretched his winning streak to five games, was scheduled against Quebec, skipped by Steve Ducat of Montreal, while Sparkes drew Nova Scotia's Alan Darragh of Dartmouth.

"They (Saskatchewan) curled extremely well and we got off to a bad start," Lukowich said.

"They didn't miss much. They were really up for it and we weren't."

Lukowich, one of the better players throughout most of the championship, was light on a number of his shots in the early ends.

Saskatchewan counted two points on the first end, stole one on the second and three on the third for a 6-0 margin. The rinks traded two points apiece on the next two ends, then more misses by Alberta enabled Folk to steal four on the sixth. Alberta conceded after eight ends.

After 10 rounds, both Peter Murray, skip of the New Brunswick rink from Saint John, and Nova Scotia were 6-4. At 5-5 was the Territories, skipped by Howie Brazeau of Fort Smith, while Manitoba's Doug Harrison of Winnipeg, Newfoundland's Bob Rowe of Goose Bay, Ontario and Peter MacDonald, skip of the Prince Edward Island crew from Summerside, were 4-6.

Northern Ontario's Barry Mutrie of Kapuskasing was 3-7 and Quebec had a 2-8 record.

Sparkes also struck fast against Ontario, scoring a single point on the first end, two on the second and another point on the third. He gave Hodson two on the fourth, then came back with three on the fifth and four on the eighth to bury Ontario.

Alberta defeated Nova Scotia 7-5 Friday afternoon to clinch at least a tie for first place in the 49th championship, watched by a crowd of 57,120 after 10 draws.

In other ninth-round games, B.C. shaded Quebec 6-5, Saskatchewan beat Ontario 8-4, Manitoba nipped the Territories 7-6, Newfoundland topped New Brunswick 9-7 and Northern Ontario downed P.E.I. 9-6.

The Medicine Hat rink snapped a 1-1 draw on the fourth end when Lukowich stole two points. However, Darragh came back with two on the fifth, then took a 5-4 margin with two more on the seventh.

However, on the eighth end, Lukowich made a free draw for two, then Chernoff came through with a pressure double takeout with his final stone on the ninth to enable Alberta to steal one.

Darragh attempted to force Lukowich into a draw situation on the 10th end, but the Nova Scotia skip was heavy with his first shot, leaving Lukowich with an easy takeout to end the match.

"I wanted to draw to the front of the house and force Alberta to come down with a draw, rather than a takeout," Darragh said. "I didn't think I was heavy when I threw the rock, but sometimes they tend to skip through the middle and that's what happened. I was counting on the shot digging in to stop."

Folk stayed in contention with his victory over Hodson. Saskatchewan clinched the victory by scoring twice on the sixth, once on the seventh and three on the ninth.

Quebec stole two points on the first end against B.C., but Sparkes came back with two on the second, then stole one on the third. B.C. clinched the game by stealing a point on the sixth end.

Third John Ballantyne of the Northern Ontario rink returned to action in the ninth draw after missing two rounds Thursday because of a sore back and hip. He stuck to throwing rocks while the remainder of his team-mates took care of the sweeping.

He was replaced Thursday by Roy Vinthers of Vancouver, who skipped a B.C. rink in last year's championship.

★ ★ ★

Ninth Round

N. Ont.	023	101	011	x— 9
P.E.I.	100	040	100	x— 6
B.C.	021	011	010	0— 6
Quebec	200	100	101	0— 5
N.B.	001	020	202	0— 7
Nfld.	010	201	020	3— 9
N.S.	100	020	200	x— 5
Alberta	010	201	021	x— 7
Territories	200	200	101	x— 6
Manitoba	010	031	020	x— 7
Ontario	100	110	010	x— 4
Sask.	011	002	103	x— 8

10th Round

Alberta	000	200	10x	x— 3
Sask.	213	024	01x	x—13
Nfld.	030	000	102	2— 8
Manitoba	101	101	030	0— 7
P.E.I.	030	132	00x	x— 9
Territories	201	000	20x	x— 5
Ontario	000	201	20x	x— 5
B.C.	121	030	04x	x—11
Quebec	110	200	020	x— 6
N.S.	001	022	202	x— 9
N.B.	311	020	020	x— 9
N. Ont.	000	202	002	x— 6

WHA

	G	W	L	T	F	A	P
Winnipeg	66	42	22	2	323	217	86
New England	66	35	27	4	265	228	74
Houston	66	34	28	4	243	245	72
Edmonton	65	32	31	2	262	248	66
Quebec	66	31	32	3	279	298	65
Birmingham	66	29	35	2	235	261	60
Cincinnati	65	28	34	3	241	272	59
Indianapolis	64	22	38	4	222	273	48

Tonight's Games
Edmonton at Cincinnati
Houston at Indianapolis
Winnipeg at Quebec

NEW ENGLAND (5) - Gordie Howe (29th and 30th), Mike Rogers (22nd), Johnny McKenzie (20th), Tim Sheehy (7th). BIRMINGHAM (4) - John Stewart (6th and 7th), Mark Napier (30th), Ken Linseman (32nd). Attendance: 9,779.

Hockey scores

AMERICAN
Maine 2, Binghamton 2
Nova Scotia 5, New Haven 1
Philadelphia 6, Hershey 5
Springfield 3, Rochester 1

QUEBEC MAJOR JUNIOR
Montreal 12, Shawinigan 3
Sherbrooke 7, Hull 3
Verdun 7, Chicoutimi 5

ONTARIO MAJOR JUNIOR
Sault Ste. Marie 11, Windsor 4
Kitchener 8, Sudbury 5
London 6, Kingston 5
Ottawa 8, Niagara Falls 4

ONTARIO SENIOR
Brantford 9, Whitby 2
Orillia 6, Barrie 3

CENTRAL
Tulsa 4, Kansas City 1
Salt Lake City 2, Fort Worth 1

SASKATCHEWAN JUNIOR
Moose Jaw 6, Weyburn 4
(Moose Jaw wins best-of-seven quarter-final 4-1)

B.C. JUNIOR
Kamloops 9, Langley 8

Pro basketball

NBA
Buffalo 118 Cleveland 117
Indiana 122 New York 115
Philadelphia 120 Boston 109
Atlanta 114 Portland 105
New Orleans 105 New Jersey 99
Kansas City 126 Denver 120
Golden State 124 Milwaukee 102
Washington 117 Houston 114
Los Angeles 115 Chicago 109

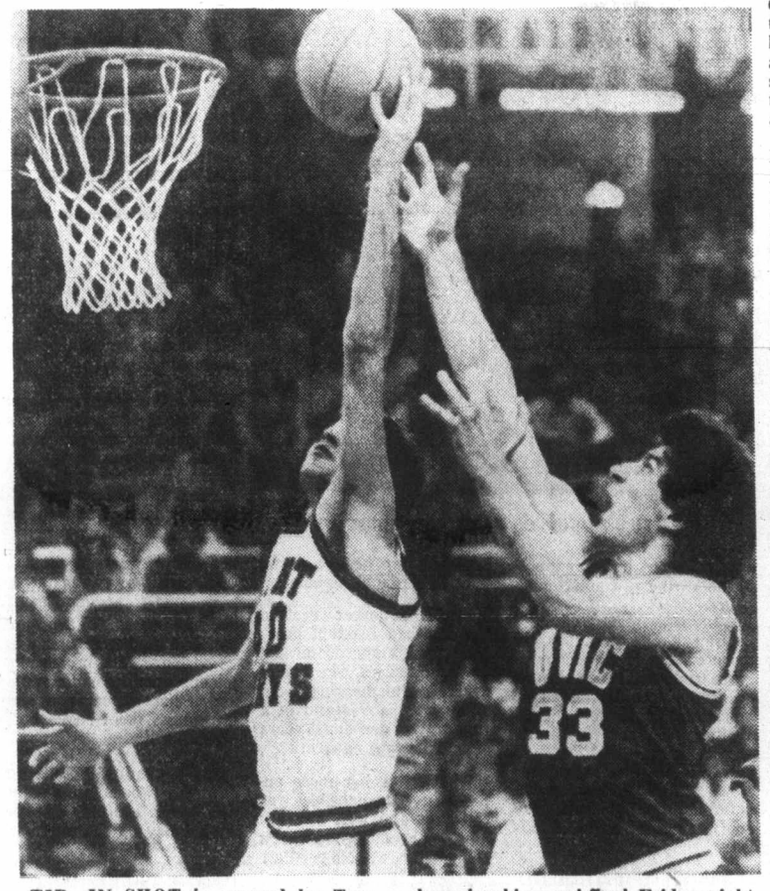

TIP—IN SHOT is scored by Tom Kappos of St. Mary's Huskies who reaches past Reni Dolcetti of the University of Victoria Vikings during Canadian Intercollegiate Athletic Union championship semi-final Friday night in Halifax. Kappos scored 21 points and Dolcetti 14 as the Huskies scored a thrilling 82-79 win. Tournament details on Page 25.

WANTED

"RED AMISS"
BY SEATTLE BREAKERS FOR STOPPING TOO MANY SHOTS—
CAN HE STILL STOP SEATTLE? COME ON OUT AND CHEER THE VILLAIN ON
COUGARS ★ vs ★ SEATTLE
TONIGHT 8:30 P.M.
GAME #32
Next Game #33 Tues. CALGARY vs COUGARS
Tickets now on sale at Arena Box Office and Hillside Mall from 10-5.
Cougar Award Dinner and Dance March 22
Tickets at Cougar Office Imperial Inn and Arena
3-10x

WIN two tickets to a Victoria Cougars Game!
(200 tickets to be won for each home game)

15 POINT TUNE UP
4-Cylinder Cars SPECIAL PRICE* 36.95
6-Cylinder Cars SPECIAL PRICE* 42.95
8 Cylinder cars SPECIAL PRICE* 48.95

NEXT COUGAR GAMES
Sat., Mar. 11 Seattle Vs. Victoria Number 32
Tues., Mar. 14 Calgary Vs. Victoria Number 33

TEXACO

KELLY ROAD TEXACO 2230 Sooke Rd., Victoria
LAKE HILL TEXACO 4008 Quadra, Victoria
HILLSIDE TEXACO 1595 Hillside Ave., Victoria
HARBOUR TEXACO 10421 Resthaven Rd., Sidney
TOWN & COUNTRY TEXACO 3415 Douglas St., Victoria
3-4

Vikings' surge falls just short

HALIFAX — St. Mary's Huskies built an eight-point margin by half-time Friday night, then survived a fierce comeback by the University of Victoria to score an 82-79 win over the Vikings and gain a berth in the final of the Canadian Intercollegiate Athletic Union basketball championship.

The Huskies, Atlantic conference wild-card entries, face Acadia Axemen, the Atlantic champions, in the title match tonight.

The Axemen got to the final with an 82-71 win Friday over York Yeoman, Ontario East champions. Victoria plays York in a game starting at 11:30 a.m. Victoria time to decide third and fourth places.

The Huskies took an early lead in their game and went on to win behind a 21-point performance by Tom Kappos. Ron McFarland notched 16 points for the winners while Frank White had 15.

Bill Loos tossed in 30 for the Western conference-champion Vikings, Chris Hebb and Reni Dolcetti contributed 14 points each and freshman Craig Higgins scored 12.

The victory for St. Mary's came only after a wild last-minute of play when the Vikings, trailing by one, threw away several chances.

Victoria, 21-4 in league and playoff action this season, then was forced to commit intentional fouls to get possession of the ball and Huskies freshman Derrick Lewis made a pair of foul shots with four seconds left to stretch the one-point edge to three.

"Before this tournament, they told me the western conference wasn't tough," said St. Mary's coach Brian Heaney after his club's victory. "Now I don't believe them."

Heaney said he was impressed with the skills of the Vikings.

"I know their ballhandling, playmaking and shooting gave us fits."

"We had our chances and we blew them," said a despondent Ken Shields, coach of the Vikings. "But I'm really proud of them. We could have been blown out after being down eight points."

In consolation play Friday, Manitoba Bisons barely salvaged some pride by outlasting the stubborn Wilfrid Laurier Golden Hawks 97-92.

The No. 1 ranked Bisons were stunned Thursday night by a 92-81 defeat at the hands of St. Mary's.

The Great Plains champion Bisons were favored before the tournament to win the national title, but the best they now can do is fifth, if they defeat Laurentian Voyageurs in the consolation final today.

Laurentian, a wildcard Ontario entry, recovered from a 71-65 defeat at the hands of defending champion Acadia Axemen Thursday night and Friday dumped Bishop's Gaiters 78-62.

Laurier and Bishop's were dropped from further tournament action as a result of the two successive losses each.

★ ★ ★

VIKINGS (79) - Craig Higgins 12, Chris Hebb 14, Robbie Parris 4, Billy Loos 30, Reni Dolcetti 14, Lorne Dakin 5, Ian Hyde-Lay, Grant Boland, Mickey Welder, Ted Anderson, Brian Sutherland-Brown. ST. MARY'S (82) - Frankie White 15, Ron McFarland 16, John Brown 8, Ross Quackenbush 6, Tom Kappos 21, Derrick Lewis 4, Rick Plato 8, Ron Blommers 4, Roger Tustanoff, Mike Solomon, Art Sgeaton, Bruce Holmes.

Quinton Mar with part of vast trophy collection

City marksman heads for international meet

Quinton Mar is going shooting this weekend. But he's not after game.

Mar is a member of Canada's four-man centre-fire pistol team and one of 30 Canadians to compete in the Benito Jaurez international shooting competition in Mexico City, March 12-17.

Mar, one of four British Columbians on the national team, was selected after his fourth-place performance at the national championships in Kitchener last July. The current competition is a warm-up for the Commonwealth Games in Edmonton and the world championships in Korea.

After the Mexican tournament, new trials will be staged to determine Canada's team for those two events.

This will be the third time the 44-year-old Victorian has been involved in international competition over a five-year period.

His specialty is scheduled for Friday, March 17, when, along with 100 other shooters, he will stand on the firing line and fire 60 rounds. Following 30 rounds of slow-fire, shot at six different targets, handguns will be trained on a silhouette target for three second-exposures and another 30 rounds, in the duel portion of the event. Centre-fire events are for pistols .32 calibre or larger.

Each shot is worth 10 points, for a possible total of 600.

Aside from pistol, shooters will compete in rifle, skeet, trap and running game events.

Top Canadian names include world champion trap-shooter Susan Nattrass of Edmonton and Waterloo, and pistol marksman W.E.Hare of Renfrew, Ont., gold medalist from the last Commonwealth Games.

Cauthen draws suspension

ARCADIA, Calif. (AP) — Steve Cauthen, hoping for a Kentucky Derby ride aboard early favorite Affirmed, has been handed a five-day riding suspension that will keep him off the horse in the $60,000-added San Felipe Handicap at Santa Anita.

Cauthen rode Affirmed, making his 1978 debut, to a convincing victory Wednesday in an allowance race at Santa Anita. But the suspension, which begins next Wednesday and runs through March 19, will keep Cauthen out of the San Felipe March 18.

The young jockey was cited for "not making the proper effort to keep his mount straight, causing interference shortly after the start" in Thursday's second race at Santa Anita aboard Upper Edge.

Affirmed, who won seven of nine races en route to the juvenile championship last season, is scheduled to make his first stakes start of the year in the San Felipe.

Up-Island clubs dominate play

Oak Bay Red Barons salvaged some pride for the South Island entries by scoring a 59-53 win over Quamichan of Duncan in the last game of the Vancouver Island junior high school boys basketball championship tournament Friday at Oak Bay Junior High School.

Dean Straith scored 21 points and Randy Hess added 16 for the winners and Gary Stockford scored 23 for Quamichan.

In other games, Woodlands of Nanaimo edged Belmont Sun Devils 63-59; John Barsby of Nanaimo whipped Arbutus 57-32 and Courtenay topped defending-champion Lansdowne Flyers 54-45.

Kurt Kelly was tops for Woodlands with 18 points and Al Cole led the Sun Devils with 11.

Jim Jordbro was high man for Barsby with 26 points and Chris Christianson scored 12 for Arbutus.

Ron Short led Courtenay with 13 points and Jeff Loukes led Lansdowne with 14.

In today's action, Lansdowne meets Belmont at 9:30 a.m. and Arbutus plays Quamichan at 11. Courtenay and Woodlands tangle at 12:30 p.m. and Oak Bay plays Barsby at 2 o'clock.

The winners of the consolation round semi-finals meet at 4:30 p.m. and the championship round semi-final losers play off at 6 with the championship final at 7:30.

International Tools 'n Space ltd.
ENROLL NOW!
FOR A COURSE AT TOOLS 'N SPACE
THE "DO-IT-YOURSELF" WOODWORKING SHOP
• BEGINNERS • ADVANCED
• SPINDLE TURNING
CALL 383-9600
3-3

NOW OPEN FRIDAYS 'TIL 9 P.M.
3-8
RUSS HAY BICYCLE SHOP
2542 Government St.
384-4722

Vacuum Cleaners
LOSING SUCTION, GETTING NOISY
OR JUST NOT PICKING UP LIKE IT USED TO—
LET HASTINGS TECHNICIANS PUT IT BACK INTO CONDITION
• COMPLETE OVERHAULS
One Day Only, Sat., Mar. 11th
KIRBY AND ROYAL Vacuums
COMPLETE OVERHAUL ..... $9.95 Plus Parts
HASTINGS
WE REPAIR ALL MAKES
• HOOVER
• COMPACT
• FILTER QUEEN
• SILVER KING
• EUREKA
• REXAIR
• KIRBY
• KENMORE • ROYAL
• BAYCREST • VIKING
• LEWYT • REGINA
• G.E. • SUNBEAM
• SHOP VAC AND MANY MORE MAKES
W. HASTINGS
APPLIANCE PARTS & SERVICE LTD.
2100 Douglas St. 386-7734
2006 Oak Bay Ave. 598-3011
ALL WORK GUARANTEED SATISFACTION
ED HASTINGS
"I DIDN'T KNOW THAT . . . BUT IT'S TRUE"
3-10

$15 – $15 – $15
Freshly Emptied
45-GAL. OAK WHISKEY
— BARRELS —
PH. 383-1328
1-13

Notice of importance to present and prospective Mercedes - Benz owners
LARGE PRICE INCREASE IMMINENT
Due to the exchange rate situation, we expect Mercedes-Benz Automobiles to increase in price by between eight and twelve per cent within ten days. Those who are planning the purchase of a new Mercedes in the near future would be well advised to act now while there is still a good selection at current prices.
THREE POINT MOTORS
2620 GOVERNMENT ST. at HILLSIDE
385-6737
Dlr. lic. 00740A

PART TIME ADVENTURE WITH PAY!
The Canadian Scottish Regiment (Princess Mary's) is Vancouver Island's infantry unit. If you are between 16 and 35 years old, physically fit, and have an urge for adventure, you can become a member of this award winning unit.
If you join the Canadian Scottish Regiment By Mar. 31st your earnings could be up to $1600 by the end of summer.
As a recruit in our unit you start off by earning $8.25 for a training period under 6 hours and $18.25 for more than 6 hours. During the summer you go on a different financial system in which you get paid for 7 days a week although you usually only work for 5 days. Interested? Give us a call at 384-8718.
It's all here waiting for you at the Canadian Scottish Regiment. Where the action is!
TRY THE CANADIAN ARMED FORCES (MILITIA)
(GOOD MONTHLY PAY — FREE UNIFORMS —WORLD WIDE TRAVEL OPPORTUNITIES)

German skater hangs on to win women's singles

OTTAWA (CP) — Anett Poetzsch, 17-year-old East German, held off a challenge from Linda Fratianne of the United States to win the women's title at the world figure-skating championships Friday night.

Poetzsch, who placed second to Fratianne in last year's championships, was clearly outskated by the defending champion in the four-minute free-skating program but had held a big enough lead after the short program to hold on for the title.

Susanna Driano, a native of Seattle who represents Italy, placed third ahead of Dagmar Lurz of West Germany.

Denise Biellmann, 15-year-old Swiss skater whose spectacular spins delighted the crowd, moved up from 10th to finish fifth. And Elena Vodorezova, 14, of the Soviet Union, last year's free-skating winner who was seventh before Friday's program, placed sixth.

Canadian champion Heather Kemkaran, 18, of Toronto, had a few problems in her free skating and slipped to 12th over-all from 11th. Cathie MacFarlane, 18, of Calgary, placed 17th in her first world championships.

The failure of Canada to place a skater in the top 10 means only one woman will be allowed to represent this country in next year's world championships in Vienna. Kemkaran was 13th in her first world competition a year ago.

Fratianne, 17, of Northridge, Calif., had been favored to retain her title but fell behind early when she placed third in the compulsory figures. Although she edged Poetzsch in the short program she remained almost two points behind the East German.

And although she received marks ranging from 5.7 to 5.9 for her free skating while Poetzsch's marks were in the 5.6 to 5.8 range, it wasn't quite enough.

Poetzsch skated a consistent, if not spectacular program that included two triple Salchows while Fratianne finished strongly after flattening out in the middle of her performance which included an attractive double Lutz-double toe loop combination.

The favorite of the crowd in the free skating was another American, Lisa-Marie Allen, who performed the most difficult manoeuvres of the evening and whose marks of 5.6 to 5.9 brought a scattering of boos. She placed seventh.

There were also catcalls for the marks for Biellmann who included four triple jumps and a four-jump combination in her exciting program.

Kemkaran's hopes of moving up to the top 10 disappeared when she fell on a double Axel and performed only a double Salchow instead of the triple that was part of her routine.

Exhibition baseball

Expos, Blue Jays win first games

Montreal Expos and Toronto Blue Jays scored wins Friday in their opening games of the exhibition baseball season.

Atlanta shortstop Craig Robinson kicked Ellis Valentine's grounder as Gary Carter scored the eventual winning run in the fifth inning in Expos' 7-4 victory over the Braves at Daytona Beach, Florida.

Right-hander Joe Keener was the winning pitcher, hurling two innings, giving up one hit and striking out one. Rick Mahler took the loss for the Braves.

Sam Mejias cracked a one-out line single to right in the fifth before Carter walked and Tony Perez singled to centre to score Mejias, with Carter going to third. Unser went in as a pinch-runner for Perez and Valentine then slapped a pitch toward Robinson, earning a run batted in on the play.

The Expos collected 11 hits but committed five errors, while Atlanta had five hits and two errors.

Meanwhile, outfielder Jerry White signed a 1978 contract at undisclosed terms, bringing to two the number of players on the Expos' 38-man winter roster who still are without a contract. They are catcher Roberto Ramos and pitcher Larry Horn.

At Dunedin, Fla., Butch Alberts' third hit of the game, a three-run homer with two out in the 10th inning, gave Blue Jays a 7-4 comeback victory over Philadelphia Phillies.

Warren Brusstar had retired the first two batters in the inning before Al Woods reached first on a throwing error by shortstop Terry Harmon.

Sam Ewing followed with a walk before Alberts, acquired in an off-season trade which sent Ron Fairly to California Angels, stroked a 1-1 pitch over the left-centre field fence to cap the comeback after the Jays had fallen behind 4-0 after four innings.

Mike Willis, who pitched shutout ball over the final three innings, got credit for the victory. He allowed just one hit and struck out two.

Brusstar, who took over in the 10th for the Phillies, was the loser.

The Blue Jays also got a three-run homer from third baseman Doug Rader in the sixth inning and a solo shot from Gary Woods in the eighth to tie the score.

The Phillies got a pair of home runs from right fielder Bake McBride and another from third baseman Mike Schmidt. They got their other run in the fourth on a pair of singles and a balk by Toronto reliever Chuck Fore.

In other exhibitions, Seattle Mariners dumped San Diego Padres 8-3 at Yuma, Arizona; Detroit Tigers topped Boston Red Sox 7-4 at Winter Haven, Fla.; Minnesota Twins scored a 5-4 win over Houston Astros at Cocoa, Fla.; Chicago Cubs belted Milwaukee Brewers 9-2 at Scottsdale, Ariz.; Texas Rangers defeated Kansas City 6-2 in Pompano Beach, Fla.; California Angels took a 3-1 decision from Oakland A's at Palm Springs, Calif.; San Francisco Giants edged Cleveland Indians 6-5 at Phoenix; and Chicago White Sox trimmed Pittsburgh Pirates 8-1 at Sarasota, Fla.

U.K. soccer

LONDON (CP) — Results of Friday's United Kingdom soccer matches:

English League

Division 2

Fulham 1 Luton 0

Division 3

Tranmere 1 Plymouth A 1

Division 4

Doncaster 1 Rochdale 1
Stockport 2 Newport 0

Scottish League

Division 2

Meadowbank 1 Forfar 1

Pumpkins tops again

Great Pumpkin won its third straight playoff championship in the Victoria Senior "B" Volleyball League by finishing with a 10-2 record in the Gold Division.

The men's squad won three of four matches Thursday to finish ahead of Khalsa (9-3) and Namdor I (8-4).

In the Silver Division, Scorpions lead with an 8-4 record but Allenby-Ford (7-3) and Camosun College (6-4) must play two games early next week and could challenge for top spot.

Results:

Gold Division

Great Pumpkin 15-15, Namdor II 9-6; Great Pumpkin 16-8, Khalsa 14-15; Khalsa 15-15, Namdor II 9-10; Namdor I 15-15, Mount Douglas 6-13; Namdor I 15-15, Royal Roads 5-5; Nooksak 15-6, Royal Roads 3-15; Mount Douglas 15-8, Nooksak 10-15.

Silver Division

Camosun 16-18, Scorpions 14-16; Allenby-Ford 15-5, Scorpions 12-15; Zoold 15-9, Multigrade 13-15; Zoold 15-7, CFB Esquimalt 13-15; Spice 15-15, Multigrade 4-4; CFB Esquimalt 15-15, Spice 4-7.

ADA
ADA RENT A NEARLY NEW CAR LTD.
FROM $8.95 A DAY PLUS GAS
24-HOUR DAY — NO MILEAGE
106 ONTARIO ST. 388-5612
1-20

ESQUIMALT SPORTS CENTRE
1151 Esquimalt Rd. 386-3261
SATURDAYS 10:30 a.m. Family 8:15 p.m. Public
SUNDAYS 1:45 p.m. Public 8:15 p.m. Adults 16 Years and Over
WEDNESDAY 3:30 p.m. Public
THURSDAYS 1:20 p.m. Tiny Tots and Parents
SKATE RENTALS AND SHARPENING
• ROLLER SKATING Starts FRI., APRIL 7th
• Register Now for Exciting New Spring Programs
• *Beginners Roller Skating Sessions
• *Roller Skating Sessions
3-3
ICE SKATING | ROLLER SKATING

STAR SERVICE Mercedes Toyota
EUROPEAN and JAPANESE AUTOMOTIVE REPAIRS
Dailmer-Benz trained Mercedes Technician
G. KUFNER 388-6235
3-6x

When you think about it . . .
Bennett Camp
Oak Bay New Democrats
"The present government came into office promising to freeze taxes and stimulate the economy."
"It has done exactly the opposite."
Your best choice
Inserted by the Oak Bay New Democrats

IF YOUR CAR REALLY MATTERS TO YOU
Re-Announcing Acadian for 1978
* 2 DOOR (S Model) $3541
STANDARD FEATURES INCLUDE:
• Rack and Pinion Steering
• Front Disc Brakes
• High Energy Ignition
• Freedom Battery
• Flow Through Ventilation
• Unitized Body Construction
• Front stabilizer bar
• Automatic choke
• 4-speed transmission
OR LEASE FOR AS LOW AS $99 PER MONTH 36 MONTH NET LEASE
* 2 DOOR HATCHBACK $4024
* 4 DOOR HATCHBACK $4153
STANDARD FEATURES INCLUDE
• Body Side Mouldings
• Wheel Trim Rings
• Reclining Bucket Seats
• Full Floor Carpeting
• AM Radio
• Cigarette Lighter
• White Wall Tires
• Sport Steering Wheel
• Console
• Rack and Pinion Steering
• Front Disc Brakes
• High Energy Ignition
• Freedom Battery
• Flow Through Ventilation
• Unitized Body Construction
• Automatic Choke
• 4-speed transmission
• Front stabilizer bar
PRICE
Check the above prices of this North American built car and then price the imports. But you won't find a better buy than Acadian for 1978.
ECONOMY
Transport Canada reports 37 mpg city and 50 mpg highway. *(Standard Transmission). High energy ignition allows 22,000 miles between tune ups, air cleaner good for 50,000 miles between service. All of these features give extra miles of economical operation. *Mileage may vary depending on driving conditions.
DURABILITY
Car and Driver Magazine reports after driving a similarly equipped vehicle for 26,000 trouble free miles, "if its thrifty, trouble free travel you are after, you need look no further."
AVAILABILITY
We presently have 20 Acadians available, including the all new Four Door for 1978, and many more on the way.
Drop in and see the SPECIAL SHOW of ACADIANS featuring the all new four-door model in our showroom
THEN YOU REALLY MATTER TO US
3-10
EMPRESS PONTIAC-BUICK-GMC LTD.
2867 DOUGLAS at TOPAZ (D01227A) 382-7121

We're here to help protect your travel dollars.
As of February 21st all travel agents and travel wholesalers must be registered with the Provincial Government and contribute to a special travel assurance fund. Then if you lose a deposit or have to make duplicate payment for services when a travel firm goes out of business, you're covered by the fund. (This applies to all travel services bought after February 21, 1978.) When you're making travel plans, deal with a company that displays the Provincial certification in its office. That way your travel dollars will be insured.
For more information contact:
Registrar of Travel Services,
Ministry of Consumer and Corporate Affairs,
411 Dunsmuir Street,
Vancouver, B.C. V6B 1X4
668-2911
Province of British Columbia Ministry of Consumer and Corporate Affairs
The Honourable K. Rafe Mair, Minister

Agent purchases Bergman rights

WINNIPEG (CP) — The Winnipeg Jets of the World Hockey Association announced Friday that they have sold their rights to defenceman Thommie Bergman.

Bergman has instructed his agent to negotiate a long-term contract with the Detroit Red Wings of the National Hockey League. The lanky Swedish defenceman's contract was purchased from the Jets by his agent, Detroit lawyer Brian Smith.

Bergman came to the Jets in the 1974-75 season after three seasons with the Wings.

Detroit coach Bobby Kromm spent several years as coach of the Jets before moving to Detroit.

Bergman and Smith are business partners outside of hockey, and this is considered the main cause for Bergman's requests over the past few weeks for the right to sell his contract to his agent.

The Jets also announced that Mike Amodeo, who played three years with Toronto Toros of the WHA, and is currently with Orebo in Sweden, will soon report to Winnipeg.

A Jets spokesman says Amodeo, 25, born in Toronto, is considered in Swedish hockey circles to be best defenceman currently playing in Sweden.

Amodeo played in 232 games over 3½ seasons, with Toronto, and scored six goals, had 47 assists, and accumulated 246 penalty minutes.

High wind whips course leaving rookie with lead

MIAMI (AP) — A howling wind swept away the chances of any would-be challengers and left rookie Ed Fiori as the leader Friday in the day-late completion of the rain-interrupted first round of the $200,000 Doral Open golf tournament.

Fiori, who had a seven-under-par 65, and five men with 67s all completed play Thursday before a steadily-pounding rain flooded the 7,065-yard Blue Monster course at the Doral Country Club and forced a suspension of play.

Half the field, 75 players, were stranded on the course and forced to return Friday to complete the round. The course had dried, but a whipping, 50-kilometre per hour wind kicked up and sent scores soaring.

"The course had to play anywhere from three of five shots harder today," said Fiori who tried—then abandoned—a practice session. "It's too windy to practice. It's even too windy to go fishing."

None of the players who finished Friday were able to break 70.

Chi Chi Rodriguez was one of those at that figure.

"Life is not supposed to be fair," Chi Chi said with a grin. "If life was fair, I'd be the richest man in the world. On a day like today, attitude is very important.

"You can't go out there feeling that you've been robbed. You can't go out with the idea that the guys who played yesterday got a big break. You just have to go out and do the best you can."

The difference in the scores, however, was remarkable. With the round completed, the 11 top positions belonged to men who finished their rounds Thursday.

Following the 65 posted by the 24-year-old Fiori were Tom Weiskopf, Gibby Gilbert, Bill Kratzert, John Mahaffey and Lee Mikles at 67. Lou Graham and Wally Armstrong were at 68. Jack Nicklaus topped a group of four at 69.

They, and all others who finished play Thursday, had the day off whether they wanted it or not. The second round is scheduled for today with a double round of 36-hole set for Sunday.

The interruption of play was the fifth time in 10 weeks on the pro tour this year that play had been disrupted.

Rodriguez, Roger Kennedy, Bob Mann and Eddie Pearce, with 70s, were the best of the men who finished play Friday.

"That's a pretty good score today," observed Tom Watson, who has won two titles and more than $103,000 already this season.

He didn't get close to it. Watson struggled through the winds to 76—his highest score of the year—that included 39 and a watery double bogey on his back nine.

Defending champion Andy Bean shot a 71, Ray Floyd 72 and Lee Trevino 73.

The scores ranged up to the horrendous 82 by Rod Curl.

Ed Fiori	31-34-65
Bill Kratzert	33-34—67
Tom Weiskopf	33-34—67
Lee Mikles	32-35—67
John Mahaffey	33-34—67
Gibby Gilbert	34-33—67
Wally Armstrong	33-35—68
Lou Graham	33-35—68
Larry Ziegler	32-37—69
Bob Howerter	36-33—69
Jack Nicklaus	33-36—69
Greg Powers	35-34—69
Chi Chi Rodriguez	34-36—70
Roger Kennedy	34-36—70
Eddie Pearce	33-37—70
Bob Mann	35-35—70
Rex Caldwell	35-35—70
Bob Payne	37-33—70
Mason Rudolph	36-34—70
Steve Melnyk	34-36—70
Gay Brewer	34-36—70
Hubert Green	35-35—70
Dave Stockton	35-35—70
Bruce Lietzke	32-38—70
Mark Lye	37-33—70
Ed Dougherty	32-38—70
George Knudson, Toronto	36-36—72

Debbie leads by four

LOS ANGELES (AP) — Sizzling Debbie Austin fired a two-under-par 70 Friday to assume a four-stroke advantage at the midway point of the $100,000 Sunstar golf tournament at Rancho Park golf course.

Austin has a 36-hole score of 138 entering today's third round of the Ladies Professional Golf Association tournament that offers a $15,000 first prize and wraps up Sunday at the 6,100-yard El Rancho layout.

Five players share second place at 142—Chako Haguchi and Penny Pulz, who had 70s Friday; Debbie Massey, Kathy Martin and Mary Dwyer, all of whom had second-round 71s.

Kathy Mant, who had a 72 Friday, is alone at 143.

Nancy Lopez, Oakville, Ont., native Sandra Post, Betsy King, Iyako Okamoto and Silvia Bertolaccini are next at even-par 144.

Austin had three birdies and one bogey—her first of the tournament—on Friday.

AIR BRAKE COURSE
SAFEWAY DRIVING SCHOOL LTD.
Victoria, March 18th
385-8212

Bruins' Doak out indefinitely

BOSTON (AP) — Boston Bruins defenceman Gary Doak has suffered a fractured cheekbone and will be out of action indefinitely, the National Hockey League club said Friday.

Doak suffered the fracture and two eight-stitch cuts in a 2-2 tie with the Red Wings in Detroit on Thursday night. Doak returned to Boston on Friday and entered hospital for further examination.

The Bruins announced the acquisition of defenceman Dennis O'Brien on waivers from Cleveland Barons, and called up defenceman Mike Forbes from Rochester of the American Hockey League.

O'Brien, 28, played for Minnesota, Colorado and Cleveland this season. He has no goals, seven assists and 75 penalty minutes in 52 games this season.

Forbes had four assists and 15 penalty minutes in 32 games with the Bruins earlier this season. He was sent to Rochester Jan. 23 and had one goal, seven assists and 30 penalty minutes in 15 games with the Americans.

U.S. golfer leads tourney

CALCUTTA, India (AP) — Paul Purtzer of the United States shot a two-under-par 71 Friday to take a two-stroke lead after two rounds of the Indian Open golf tournament.

Purtzer has a 137 total for two rounds, two ahead of Stewart Ginn of Australia. Paeterno Dimaano and Eleterio Nival, both of the Philippines, are tied at 141.

Canadians Mark Shushack of Thunder Bay and Gar Hamilton of Toronto are five strokes back of Purtzer with 142 totals. Shushack had a 69 Friday and Hamilton his second consecutive 71.

Advertising brings product information to you
CANADIAN ADVERTISING ADVISORY BOARD

MONEY To Buy A BOAT . . .
SEE RAY BERTOIA AT
ISLAND FINANCES LTD.
764 Fort St. 386-6381
"Serving Victoria Since 1925".

ABC and TELE-TECH'S 25TH ANNIVERSARY
ELECTRIC
LAWNMOWER CLINIC
COMPLETE OVERHAUL
• MOTOR
• BEARINGS
• WIRING
• CORD AND SWITCH
Regular Value $15.20
WITH THIS Advertisement ONLY 10.95
(PLUS PARTS)
OFFER GOOD 'til MARCH 21
NO CHARGE FOR PICK-UP AND DELIVERY 382-7221

A.B.C. ELECTRIC LTD. SMALL APPLIANCE PARTS and REPAIRS 382-7221
TELE-TECH APPLIANCES MAJOR APPLIANCE PARTS and REPAIRS 385-6783
VICTORIA SHAVER CENTRE SALES AND SERVICE 385-3732
VICTORIA APPLIANCE SERVICE CENTRE LTD.
ALL AT — 831 YATES ST.
FREE PARKING BEHIND OUR STORE ON VIEW STREET
• 10 TECHNICIANS—5 SERVICE TRUCKS • IN-HOME SERVICE
3-10

3 places to save on prescription eyeglasses and contact lenses:
HILLSIDE SHOPPING CENTRE 595-3511
1320 DOUGLAS STREET 386-7578
And now
TOWN & COUNTRY MALL 386-8743
And remember:
Our lens quality is guaranteed.
THE OPTICAL DEPT. OF LONDON DRUGS

SUPER SALES BLITZ

"IT'S A CAR SUPERMARKET!"

BRAND NEW AND DEMO '78 FIATS DISCOUNTED!
BRAND NEW AND DEMO '77 AMC PACERS, GREMLINS AND MATADORS OLD PRICES AND DISCOUNTED:
ON THE SPOT 'CONTINENTAL PLAN' FINANCING . . . UP TO 42 MOS. TO PAY AT PAY DAY RATES. NO DOWN PAYMENT ON APPROVAL!
SPECIAL BONUSES WITH EACH BRAND NEW '78 AMC CONCORD, THE SIZE CANADIANS WANT, THE LUXURY CANADIANS WANT!
SPECIAL BONUSES WITH EACH BRAND NEW 1978 JEEP . . . CJ5'S CJ7'S & CHEROKEES!
ALONG WITH ALL THIS, THE BEST DAMNED USED CARS IN TOWN!
USED CARS THAT ARE RE-CONDITIONED, CLEAN & GUARANTEED!
THINK ABOUT: REG MIDGLEY'S SUPER SALES BLITZ! THE BEST CAR DEALS IN TOWN!
COFFEE, PEPSI, DONUTS & A FRIENDLY RELAXED TIME WHILE YOU SHOP AT THE CAR SUPERMARKET — REG MIDGLEY'S.
12 — FACTORY FRESH 1978 FIATS AT SALES BLITZ PRICES!

ONLY 3 DEMO AND BRAND NEW 1977 GREMLINS
Stock No. 77-22, Brand New 1977 GREMLIN 2 DR., Golden Ginger, Console Automatic, Power Steering, Power Brakes, Bucket Seats, Defogger, Radio, Wheel Covers, Whitewalls, & More! Old Price LIST: $4785
SUPER BLITZ! $4299

Stock No. 77-06, Brand New 1977 GREMLIN 2 DR., with the Big 6, Automatic, Power Steering, Radio, Wheel Discs, Bucket Seats, & More! Old Price LIST: $4987
SUPER BLITZ! $4499

Stock No. 77-17, 1977 GREMLIN, 2 DR. Golden Ginger, Automatic, Power Steering, Power Brakes, Defogger, Radio, Whitewalls, Wheel Covers, Old Price LIST: $4840.
SUPER BLITZ: $4399

ALL 1977 AMC GREMLINS AND PACERS COVERED BY THE AMC BUYER PROTECTION PLAN.
FINALLY! JUST ARRIVED—5 FACTORY FRESH 1978 CONCORDS
• BONUSES AND BLITZ PRICES GOOD ONLY ON ADVERTISED CARS
• BONUS AND SPECIAL BLITZ PRICE OFFER EXPIRES MARCH 31, 1978
• FAIR • FAST APPRAISALS!

EXAMPLES:
Stock No. F78-14 1978 FIAT 131 2 DR. SEDAN, Blue Metallic, 5 Speed, Radio, Beauty Rims. LIST: $5880. SUPER BLITZ: $5195
Stock No. F78-02 1978 FIAT SPIDER, Maroon. This Sports Car Demo Is A Beauty! 5 Speed AM/FM Radio, Beauty Rims & More! LIST: $7355 SUPER BLITZ $6695
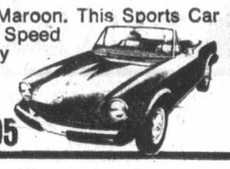
Stock No. F78-13 1978 FIAT X1/9 Blue Metallic, The Sports Car With a removable Hardtop! LIST: $6375. SUPER BLITZ: $5895
Stock No. F78-08 1978 FIAT 131 4 DR. SEDAN, Dark Blue, with Automatic Transmission, LIST: $6120 SUPER BLITZ: $5695

ONLY 5 BRAND NEW 1977 PACERS AT BLITZ PRICES
Stock No. 77-52 1977 PACER 2 DR., Powder Blue, with Automatic, 6 Cyl. Radio, Defogger, Undercoat & Whitewalls. Old Price LIST: $5388 SUPER BLITZ: $4899
Stock No. 77-37 1977 PACER 2 DR. "X" Powder Blue, Big 6, 4 Speed, loaded with equipment including all the "X" equipment. Sharp! Old Price LIST: $6404 SUPER BLITZ: $5799
Stock No. 77-95 1977 PACER STN. WAGON, Autumn Red, Automatic, Power Steering, Power Brakes, Radio, Tinted Glass, H.D. Suspension, Wheel Covers & Whitewalls. Old Price LIST: $5856 SUPER BLITZ $5499
Stock No. 77-67 1977 PACER STN. WAGON, Sand Tan, Automatic, Big 6, Power Steering, Power Brakes, Tinted Glass, Defogger, Wheel Covers, Whitewalls, & Undercoat. Old Price LIST: $5882 SUPER BLITZ: $5499

Stock No. 77-65 1977 PACER STATION WAGON Tawny Orange, 4 speed Transmission. Loaded with Options. Old Price List: $5980 SUPER BLITZ $5599.
ONE ONLY! BEAUTIFUL 1977 MATADOR BARCELONA COUPE This Barcelona II is true luxury! Special equipment including "Air Conditioning" The Kind of Car You Must See! Old Price List $8173 SUPER BLITZ: $7399

SPECIAL BONUS! This Weekend Only on the purchase of one of these CONCORDS we will include the RADIO, UNDERCOAT, AND LOCKING GAS CAP AT NO CHARGE!
SPECIAL BONUS! This Weekend only on the purchase of a 1978 Jeep from stock we will include the RADIO, UNDERCOAT AND LOCKING GAS CAP AT NO CHARGE!
A GREAT SELECTION OF 1978 JEEP CJ5'S, CJ7'S, and CHEROKEES!
SUPER BLITZ HOURS
FRIDAY: 8:30 to 8:30, SATURDAY 8:30 to 5:00
SUNDAY: 11 to 4. SATURDAY CKDA on location

Reg Midgley AMC — JEEP FIAT 736 CLOVERDALE
DL00247A 385-8756

Love Chapter coming to Saanich with words and song

From March 14 through 19 the Saanich area will be visited by *Love Chapter*, a group of eight young people.

Each member is a volunteer and serves with the group for a year or even more if desired. They spend one week in an area and then move on to another area. This particular group has been together for two months and by next year will have visited most of B.C. and the Yukon.

They will be having childrens' meetings on Wednesday through Friday beginning at 6:30 at Oldfield Road Gospel Chapel, 5506 Oldfield Road. On Friday evening at Prospect Lake Community Hall they will be giving a free concert. They are fine musicians and play contemporary Christian music. Saturday evening will be a coffee-house at the Oldfield Church. And also at the Church they will be speaking and singing during Sunday school, morning and evening services. All are welcome.

TRINITY PRESBYTERIAN CHURCH
2964 Tillicum Road at Gorge Shopping Plaza
'The Friendly Church Close to Motels'
10:45 a.m. Church School All Grades
11:00 A.M.
The Minister will preach
"CONTENDING WITH SATAN"
THURS. 7:30 P.M. Bible Study
Minister Rev. G. D. Smith, M.A.

KNOX PRESBYTERIAN CHURCH
2964 Richmond Road
"A Friendly Church That Cares"
Minister: Rev. David A. Smith, B.A.
FIFTH SUNDAY IN LENT
11:00 A.M.
"A CROWN OF THORNS"
Nursery Facilities
Church School Classes
11 a.m. Kindergarten to Gr. 6
7 p.m. Junior Youth Group
Wed. 9:30 a.m. Adult Bible Study
Visitors are most welcome

Douglas St. Baptist
3277 Douglas St.
Pastor: REED H. ELLEY
10:30 A.M.
"THE AGONY AND THE ECSTASY"
7:30 P.M.
"CHRIST'S DAY IN COURT"
A Friendly Evangelical Church

OLDFIELD GOSPEL CHAPEL
5508 Oldfield Road 479-6237
Rev. Ken Finstad
9:45 a.m. Family Bible School
11:00 a.m. Pastor Ken Finstad
A.I.M. TEAM coming this week.
WEDNESDAY 7:30 p.m. Prayer and Bible Study

BERACAH BIBLE CHURCH
4516 W. Saanich Road
Sunday Services
10 a.m., 11 a.m. and 7 p.m.
FOY L. SPIVEY, Pastor
Independent Fundamental

CHRISTIAN APOSTOLIC CHURCH
Original Christian Doctrine
SUNDAY SERVICE & SUNDAY SCHOOL 11:00 a.m.
Lectures in Successful Living Wednesdays—7:30 p.m.
2663 Shelbourne St., Victoria, B.C.

St. Andrew's Presbyterian Church
Downtown — Douglas St. at Broughton
Minister: Rev. Bruce Molloy
11 A.M. and 7 P.M.
THE SACRAMENT OF THE LORD'S SUPPER
Church School, All Grades — 11 a.m.
WED., MARCH 15th
12:15 Noon Lenten Service and Fellowship Lunch
Free Parking: Eaton's Carpark 10:15 a.m.-12:15 p.m.

BRITISH-ISRAEL WORLD FEDERATION (CAN)
Victoria Branch
"Are You Satisfied With World Conditions?"
PUBLIC MEETING
Sunday Afternoon, 12th March, at 3 p.m.
in the Dominion Hotel, Yates Street
Quarterly Prayer Service
"UNITED PRAYER"
All Welcome
Radio broadcasts every Sunday, 10 a.m. and 10:15 a.m. on K.A.R.I. (550)

St. Athanasius' ANGLICAN
(Diocese of the Holy Trinity)
SUNG MASS SUNDAYS AT 2 P.M.
Grace Church — 1273 Fort St.
Fr. P. D. Wilkinson, S.S.C.
Fr. R. Henstock, S.S.C.
"Upholding our Catholic Apostolic & Anglican Heritage."

Christian Reformed
Agnes and Glanford
WORSHIP SERVICES
at 10:30 a.m. and 7:00 p.m.
Ministers: Peter W. DeBruyne, Gilbert J. Kamps

VICTORIA EVANGELICAL LUTHERAN CHURCH
(Independent)
1016 Dunford — Ph. 478-7930
Divine Services 11 a.m.
Sunday School 10:15 a.m.
Adult Bible Class 10:15 a.m.
E. C. Hallstein, Vacancy Pastor
A Changeless Christ for a changing world

REFORMED PREACHING
Holyrood House — Saltire Room — 2315 Blanshard at Bay St.
Rev. R. Harbach, Minister in the Protestant Reformed Churches
SUNDAY 10:00 A.M. & 3:30 P.M.
For Catechism Classes & Mid-Week Bible Study in Reformed Doctrine, Call 384-6341
Listen to a Protestant Reformed Broadcast, Sunday 9:00 a.m. KLYN-FM 106.5 MHZ

Queens Avenue APOSTOLIC CHURCH
(fundamental—pentecostal)
804 QUEENS AVENUE
REV. ALAN McLEAN
382-7833 or 385-8404
10:00 A.M. Sunday School For All Ages
In the Pastor's absence
11 A.M. MR. KEN BORZEL
7 P.M. MR. KEN BALL
Returning to Victoria MARCH 21-26
Evangelist David Cook

Orthodox Church
(Russian Synod)
For service times contact:
Rev. Fr. Gleb Jensen
3801 Cadboro Bay Rd.
Phone 477-8892
OPEN LECTURE EASTERN ORTHODOX CHRISTIANS
Who are they? What do they believe? How do their teachings differ from other churches? Slides and question period.
Sat. March 18th, 2:30-4:00 p.m.
Meeting Room Nellie McLung Library corner of Cedar Hill Rd. and McKenzie.
Admission Free
Served by No. 26 Crosstown No. 28 Majestic Buses

THE SALVATION ARMY
Citadel Corps. 757 Pandora Avenue
Corps. Officers: Capt. and Mrs. John Wilder
9:30 a.m. Sunday School
11:00 a.m. Holiness Meeting
7:00 p.m. Evangelistic Meeting
A warm welcome awaits you at the Army

FIRST BAPTIST CHURCH
Quadra and North Park
11 A.M. "AND STILL HE SPEAKS"
4. Tides of the Spirit
Ministers: John A. Watson and Cecil Barner
Organist and Choir Director: Mr. John Tunstall

CENTRE OF CONSTRUCTIVE LIVING
"You Have the Power, Learn how to use it"
You are invited to attend
VICTORIA TRUTH CENTRE
1201 Fort Street Minister: Dr. Emma Smiley
11:00 a.m. "THE EYES OF THE BLIND SHALL SEE"
Dr. Emma Smiley
7:30 p.m. "WHAT PRICE SECURITY?"
Rev. Charles Glauser
Children's Church and Jr. Young People's 11 a.m.
Senior Young People's 11 a.m. and 7:30 p.m.

ELK LAKE BAPTIST
The Church by the Lake
5563 Pat Bay Highway
Minister Emeritus Harry Pike
Minister: J.C.A. Barton
10:30 a.m. Sunday School
10:30 A.M.
REV. DAVID KENNEDY, Boliva
Communion
7:30 p.m. Evening Fellowship
A Cordial Welcome

Christian Science
Sunday Services and Sunday School 10:30 a.m.
Wednesday Testimony Meeting 8:00 p.m.
FIRST CHURCH OF CHRIST SCIENTIST
Chambers and Pandora
Reading Room
1210 Broad Street
Weekdays — 9 a.m.-5 p.m.
Reading Room Extension
Chambers and Pandora
Wednesdays 2-4 p.m.
ALL ARE WELCOME

FRIENDSHIP BAPTIST CHURCH
Welcomes you to its
10 a.m. Worship Service and Sunday School
6 p.m. Evening Service
The Pastor Speaking
at Gordon Head Rec. Centre, 1744 Feltham Rd.
Pastor: Rev. E. Kratofil, B.A., B.D. 477-8478
Affiliated with the Baptist General Conference.

VICTORIA BAPTIST CHAPEL
S.B.C.
3220 Cedar Hill Cedar Hill Community Centre
Bible Study 9:45 a.m. Worship 11 a.m.
Rev. Bo Brantley (Nursery Available) Phone 477-5474
"We love, because He first loved us" JN 4.19

THE CHRISTADELPHIANS
1396 McKenzie Avenue
Great News FOR THE World
"CREATION Or CHANCE?"
A. Ormerod
Bible Address Everyone Welcome
Sun. 7:30 p.m. No Collections
Sunday School 9:30 a.m. Memorial Worship 11:00 a.m

VICTORIA ALLIANCE CHURCH
1792 Townley Street – Telephone 592-1821
Pastor: Rev. H. Orlin Craig
11 A.M. THE LORD'S SUPPER
7 P.M. A FAMILY SERVICE
by the Christian Service Brigade (Boy's Club)

FIRST NAZARENE
"A Family-Centred Church"
479-1733 479-5214
4277 QUADRA
(Supervised Nursery)
9:45 A.M. Sunday School Classes for all ages
11 A.M. "BROKEN HEARTED?"
6 P.M. "A WORD TO THE WISE"
—Everyone Welcome—

Emmanuel BAPTIST CHURCH
2121 CEDAR HILL CROSSROAD Tel. 592-2418
Pastoral Team:
Norman Archer, Rob Bentall, Trevor DeCasseres, Brent Gerrett
9:30 & 11 a.m. "HEALED OR HURTING?"
Trevor DeCasseres preaching
Full Sunday School Program at both services.
"SUNDAY NIGHT AT 7"
with special music by ART WIEBE (Tenor)
THE EMMANUEL YOUTH CHORUS
The service will be shared with the Victoria Baptist Chapel and its pastor, Rev. Bo Brantley, who will conduct Believers' Baptism.
Also: with Pastor Archer preaching on
AN EXCITING LIFESTYLE
Be our guest for this thrilling service!
WESTERN COMMUNITY BAPTIST CHURCH
Belmont Secondary School, 3067 Jacklin Rd.
Worship Service — 11 a.m.
Pastor: Rev. Gordon Patterson, 474-2621

PENTECOSTAL ASSEMBLIES OF CANADA

NORTH DOUGLAS PENTECOSTAL TABERNACLE
Douglas at Canterbury Pastor: Rev. Harold Pendray
9:45 a.m. Sunday School For transportation 479-3656
11:00 a.m. "GOD'S INSTRUMENT CASE"
7:00 p.m. "THE WONDERS OF THE CROSS"
Everybody Welcome

CHINESE PENTECOSTAL CHURCH
800 Princess
SUNDAY 9:45 a.m. Sunday School
11:00 a.m. and 7:30 p.m. Worship Services
Prayer — Wed., 7:30 p.m. Youth, Friday, 8:00 p.m.
Pastor: Rev. Steve Wong 383-3878

Pastor: JOHN STONE
trinity christian centre
949 FULLERTON AVE. 383-4185
10:30 A.M. MORNING WORSHIP SERVICE
7:00 P.M. EVENING WORSHIP SERVICE
Nursery Provided for Morning Service
Tuesday — 7 P.M. Prayer Time
Wednesday—7 P.M. Teaching

Central BAPTIST CHURCH
833 PANDORA AVE. 385-7786
"We preach Christ crucified risen and coming again"
1 Two Similar WORSHIP SERVICES 8:45 and 11:00 a.m. "THE SUFFERING SAVIOR"
2 9:45 a.m. Family Bible School A Place for Every Family Member
3 7 P.M. YOUTH NIGHT
• Special Youth Choir Presentation
• The Pastor Speaking
Pastor: R.D. Holmes
Min. of Visitation Norman Harrison
Assoc. in C.E.: Miss Verne Scott
Asst. to Pastor: C.V. Eno
COMING SAT., MARCH 18th
7:30 P.M. Moody Ladies' Glee Club and Handbell Choir from Chicago.
All Welcome
Where Every Visitor is an Honored Guest

COLWOOD PENTECOSTAL CHURCH
Pastor: D. L. McMillan, 2250 Sooke Road.
9:45 a.m. SUNDAY SCHOOL
11:00 A.M. MORNING SERVICE
7:00 P.M. EVENING SERVICE
Everyone Welcome

UNITY OF VICTORIA AT THE EMPRESS HOTEL
PRINCE ALBERT ROOM
"WHAT ARE YOU AFRAID OF?"
CLASS 9:30 A.M.
CHURCH SERVICE 10:30 A.M.
For information please call 658-8369
Unity Church of Victoria is affliated with Unity of Vancouver, Unity School of Christianity and DAILY WORD MAGAZINE
UNITY

Holding Forth THE WORD OF LIFE
Saanich Baptist Church
Royal Oak School, 4564 W. Saanich Rd.
10 a.m. to 12 noon Family Bible Fellowship
7 p.m. Evening Fellowship Hour
Pastor A. Shook 479-0050

Glad Tidings
GOD'S WORD AS IT IS FOR MEN AS THEY ARE
PENTECOSTAL CHURCH 842 North Park St. 384-7633 384-0113
Pastor: E. E. AUSTIN Ass't: G. W. KRAUSE
9:45 A.M. — FAMILY BIBLE SCHOOL
• Bus Service — 658-5694 — or Church Office
11 A.M. FAMILY WORSHIP
7 P.M. GOSPEL RALLY
• Inspiring Music and Singing
• Bible Challenge
• Join with us in rich Christian Fellowship
COMING: EASTER SUNDAY
Singer — PERLITA LIM
(Glendora, California)
Find Reality in Christ at Glad Tidings

Church of The Way
NON-DENOMINATIONAL CHARISMATIC
Meeting in the theatre of the Student Union Building, University of Victoria
A Team Ministry
PASTOR: REV. BILL JOHNS
REV. TED FOLLOWS, M.A., REV. JOHN FRANCIS, REV. DOUGLAS KOOY, DR. DOUG ROBERTS, M.D.
10:30 a.m. Holy Communion
11 A.M. FAMILY WORSHIP and SUNDAY SCHOOL
Rev. Ted Follows preaching
Sharing in the morning service — Jim Ryun World's Record Holder and Gold Medalist in the one mile and 880.
Everyone Welcome Phone 388-5334
COMING SOON: SEMINAR ON FINANCIAL FREEDOM with MALCOLM McGREGOR APRIL 7th to 9th

Perspectives

By Rev. J. A. Davidson

A recent survey conducted in Toronto by a social scientist indicated that churchgoers are inclined to have more racial prejudice than persons who have no religious affiliation. I suggest that that result may be appreciably misleading, as are the results of many surveys which try to measure the attitudes of religious persons.

The late Professor Gordon W. Allport of Harvard University, one of the more influential psychologists of our time, investigated prejudice, and his book, *The Nature of Prejudice*, is a classic in the field. He and his associates did some work into the relations between religion and prejudice, and the findings, reported in his book, *The Person in Psychology*, challenge the popular notion that all religious people tend to be prejudiced.

Allport summed up in this way: "Two contrary sets of threads are woven into the fabric of all religion—the warp of brotherhood and the woof of bigotry. Taken in-the-round, there is something about religion that makes for prejudice, and something about it that unmakes prejudice."

From their investigations Allport and his associates came to this conclusion: "Frequent attenders (of religious services), along with nonattenders, are the most tolerant. It is irregular attendance that correlates most highly with bigotry . . .they (irregular attenders) take their religion in convenient doses and do not let it regulate their lives." That, in general, is reflected in my nearly 30 years experience in the ministry.

Allport used the terms "intrinsic" and "extrinsic" to distinguish between the two principal ways in which we have our religion. He pointed out, though, that most of us have elements of both in our religious attitudes and behaviour.

Persons for whom religion has "intrinsic" value "take their religion as an obligation," are regular attenders at worship, and "have, for the most part, interiorized their faith and live according to their creed." Allport said of such a person, "He lives for his religion: its total creed (including love for his neighbor) is knit into the fabric of his personality. Human-heartedness for him is as essential as his belief in God."

Of the person whose religion is "extrinsic," Allport said this: "It is something useful to his existence. It serves him; he does not serve it. For him religion confers status, provides sociability, pleasant excitement at Christmas and Easter, as well as comfort and support in time of trouble and bereavement." (Allport's findings show that the "intrinsics" are appreciably less afraid of death than are the "extrinsics".)

Those who are intrinsically religious and those who have no religious affiliation at all are, generally, the most unprejudiced. Those who take their religion extrinsically—casually, rather non-committally, as a matter of convenience—are, generally, the most prejudiced. The Toronto survey apparently failed to recognize the intrinsic and extrinsic differences in religious persons.

Silver Threads

VICTORIA

MONDAY through FRIDAY — 8:30 a.m., drop-ins, cards, shuffleboard, pool; 9:30 and 1 p.m., arts and crafts classes; 11:30 a.m., lunch.

MONDAY — 1 p.m., stamp club, carpet bowling at First Baptist church hall; 1:15, bridge; 3:15, Pearlies practice; 7:20, whist.

TUESDAY — 9 a.m., Rods and Reels Club; 1:30 p.m., films; 3, bowling at Town and Country; 7:20, St. Patrick's dance for members, 50 cents.

WEDNESDAY — 11:30 a.m to 1 p.m., health counselling; 1, chess club 1:15, sing-song; 1:45, concert with the Musician's Union; 7:20, whist.

THURSDAY — 10 a.m., conversational Spanish; 2 p.m., St. Patrick's dance.

FRIDAY — 10 a.m., keep-fit class; 1:15 p.m., bridge; 1:30 choral group practice; 7, cribbage.

SATURDAY — 11 a.m., drop-ins, shuffleboard, cards, pool; 1 p.m., chess club; 2, whist; 7, 500 card game.

SUNDAY — 1-4 p.m., drop-ins.

Help with income tax is available. Phone 388-4268 for an appointment.

SAANICH

MONDAY through FRIDAY — 8:30 a.m., billiards, shuffleboard, drop-ins, ping-pong.

SUNDAY — 2 p.m., concert orchestra practice.

MONDAY — 9:30 a.m., macrame, ceramics and pottery, Hampton Singers practice; 11:45, lunch; 1 p.m., duplicate bridge; 7, Hampton Happy Gang practice.

TUESDAY — 8 a.m., Pacific Centre shopping trip, carpet bowling; 9:30, basketry, lapidary for beginners, sewing, beadwork; 10, program committee meeting, tax consultant; 11:45, lunch; 1:15 p.m., progressive whist.

WEDNESDAY — 9:30 a.m., oil painting, woodcarving, leatherwork, five-pin bowling; 10, conversational French; 11:45 p.m., lunch; 12:45 p.m., films; 2:00, concert with Reg Smith, Harmonica Trio and the Hampton School choir, physiotherapist, make appointment at desk; 6, St. Patrick's dinner and dance.

THURSDAY — 9 a.m., carpet bowling; 9:30, weaving, ballpoint embroidery, knitting and crochet; 11:45, lunch; 1 p.m., progressive bridge; 1:15, beginners French; 1:30, oil painting, quilting.

FRIDAY — 9 a.m., carpet bowling for beginners; 9:30, novelty class, lapidary; 11:45, lunch; 1:30 p.m., jacko, sign language; 7:30, progressive whist.

SATURDAY — 9:30 a.m., Songmen practice; 1:30 p.m., cribbage, billiards, drop-ins; 7:00, bingo.

Tickets on sale for Crow and Gate trip April 6, $7.

ESQUIMALT

MONDAY — 10 a.m., learn to dance; 11:30 lunch; 1 p.m., income tax assistance, phone for an appointment, carpet bowling, oil painting.

TUESDAY — 10 a.m., baking bee, quilting, art for beginners, exercise to music followed by swim; noon, lunch; 1, program committee meeting, chess, liquid embroidery, carpet bowling.

WEDNESDAY — 10 a.m., Silver Singers, liquid embroidery; noon, hot lunch; 1:30, whist, novelties.

THURSDAY — 10 a.m., sewing, weaving, writing workshop; noon, lunch; 2-4, St. Patrick's tea and Pearlies concert.

FRIDAY — 10 a.m., quilting, learn to carpet bowl; 11:30, lunch; 1 p.m., dance, craft and plant club.

Tickets on sale for Pearson College tour April 18, $6.25.

SIDNEY

MONDAY through FRIDAY — 9 a.m., centre opens, cards, library, shuffleboard, billiards.

MONDAY — 10 a.m., quilting, dance for fun, decorator paints, billiards; noon, lunch; 1:45, swim club; 2, films on proposed Alaska trip; 7:30, bingo.

TUESDAY — 10 a.m., painting, Serenaders practice; 11:15, Pearson College trip; noon, lunch; 1, painting, whist, crochet; 7, shuffleboard and games night.

WEDNESDAY — 10 a.m., novelties, rug hooking; noon, hot dinner; 1, discussion group with Norman Todd; 2, concert with Otto and Florence Niederman; 7, band practice.

THURSDAY — 10 a.m., weaving, carpet bowling; noon, lunch; 1, dressmaking, bridge; 7, crib.

FRIDAY — 10 a.m., ceramics, keep fit, quilting, beadwork; noon, lunch; 1, creative writing, stretch and sew; 2, jacko; 7, evening cards.

SATURDAY and SUNDAY — 1-4 p.m., drop-ins.

Deposits due on long trips.

Visit the church of your choice this Sunday

Philosopher picks stewardship topic

Social philosopher Dr. Sander Griffioen will discuss the Biblical idea of stewardship at a public lecture tonight.

Griffioen is senior lecturer in social philosophy and economic theory at the Institute for Christian Studies in Toronto. His talk will touch on the stewarship of time, money, and possessions, and the individual's responsibility for larger economic concerns such as inflation, the organization of economic production, and resource management.

Griffioen is on a speaking tour in B.C., and has given lectures at the University of B.C. on a Christian critique of socialism and capitalism, and the relationship between economics and religion.

His talk in Victoria will be at the Christian Reformed Church, 661 Agnes, at 8 p.m.

ANGLICAN RENEWAL CENTRE
Seminar on
"GROWING IN THE SPIRIT"
Conducted by
The Rev. W. Ferguson
Tues., Mar. 14th to Fri., Mar. 17th
Each evening at 7:30 P.M.
in
St. Saviour's Church
Cor. Catherine & Henry Sts.

SPECIAL
5-HOUR TELETHON
MONDAY, MARCH 13th
7 P.M. to MIDNIGHT
CHANNELS 13 AND 21
SPONSORED BY
FULL GOSPEL BUSINESSMEN
Five hours of music, exciting testimonies and interviews starting at 7:00 p.m. hosted live by Demos Shakarian, F.G.B.M.F.I. and Stewart Berlett, Canadian president. Here are just a few of the spirit-filled Christians who will testify to the miracle-working power of Jesus Christ in their lives:
DAVID MAINSE
Host of 100 Huntley Street
COLONEL BRUAN
Canadian Armed Forces
HENRY BLOCK
Canadian Business Man
Plus local businessmen and the singing of Roger McDuff, Connie Smyth, Archie Dennis and the music of the Royal Heirs and harpist Cindy Pattison.
Be sure to watch and encourage your friends too. Many, many people will accept the Lord Jesus Christ as their personal saviour as a result of this television preview and many more will be healed physically, emotionally and spiritually.
Remember the date:
Monday, March 13
The time:
7:00 p.m. to midnight 3-4

Lecture on
"THE FUTURE & FINAL ANTICHRIST"
by Rev. Robert C. Harbach
Thurs., March 16
8:00 p.m.
Saltire Room—Holyrood House
Blanshard & Bay St.
Sponsored by the Protestant Reformed Churches in America

FULL GOSPEL BUSINESSMEN
WESTERN CANADA CONVENTION
AT THE
HYATT REGENCY HOTEL
655 BURRARD ST.
VANCOUVER, B.C.
MARCH 15 to 18
For Further Information
WRITE
FULL GOSPEL BUSINESSMEN'S FELLOWSHIP IN CANADA
101-1774 West 5th Ave.,
Vancouver, B.C.
V6J 1P2

MESSAGES OF TRUTH LIVED AND TAUGHT BY JESUS
are given in
GARTH HOMER HANDICAPPED RECREATIONAL CENTRE
813 DARWIN AVE., VICTORIA
SUNDAYS AT 3 P.M. All Are Welcome

Reformed Episcopal
CHURCH OF OUR LORD
Humboldt and Blanshard St., Victoria, B.C. 383-8915
11:00 a.m.
Service
MR. C. W. DORRINGTON
Lenten Service
Friday 12 Noon
Rector: Rev. Dr. A. J. Mowatt

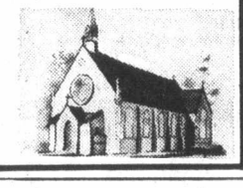

THE Bahá'í Faith
BOX 322
VICTORIA, B.C.
V8W 2N2

For Noel Smith, Lawrence Watters and Grant Jones, food is growing concern

Plotting to conquer hunger

At first glance the garden plot operated by Mormon church members at 1288 Santa Rosa may look like very little to get excited about. However, after considering it is only part of a world wide system, it starts to become more impressive.

The Santa Rosa plot is part of the contribution to be made by the First and Second Wards of the Church of Jesus Christ of Latter-day Saints in Victoria. They will be growing beans, the Third Ward tomatoes, the Sidney Ward beets, and the Nanaimo Ward potatoes. The Port Alberni Ward will raise honey bees. In fact all wards and branches on the Island will raise some sort of edible crop.

The Mormon Church's welfare system, one of the largest private relief organizations in the world, incorporates a basic Mormon principle: self-reliance. Needy members are encouraged to avoid government dole in favor of food and clothing distributed by their local bishop Cash aid is given only when necessary, and is obtained in part by the sale of the crops.

In 1978 Mormons will donate more than four million hours of labour to this relief system, which will likely help more than 110,000 fellow "saints." It is not uncommon to see members, from bus drivers to corporation presidents, working on church-run farms.

In addition, adult recipients, except the elderly, the sick and women with small children, are expected to earn their quota by performing some labor for the church. Despite opposition from civil-rights groups, the state of Utah has won United States government permission to impose similar requirements on recipients of government assistance, a precedent that is being eyed by other American states. These policies have helped keep Utah's federal welfare rolls, measured against its population, at only half the national level.

Locally, those crops raised in the next three or four years will be cash crops. By that time the Victoria Stake will have purchased or built a cannery. At that point the church locally will be able to be self sufficient.

Famed runner here Sunday

CHURCH CHRONICLES

A former world record holder of the mile will speak in Victoria on Sunday.

Jim Ryun will share his life with those in attendance at the Church of the Way, located on the University of Victoria campus. The church meets in the theatre of the student union building; this service starts at 11 a.m.

Ryun won five NCAA championships and ran in three Olympic Games in Tokyo, Mexico City and Munich.

Ryun turned pro after his college career and now heads the Jim Ryun running camps. He will be conducting a camp in Victoria this summer. Interested runners who would like more information should send inquiries to P.O. Box 1611, Victoria B.C. or contact Joe Bate at 479-9997.

●

Rev. Alfred J.C. Johnson of the Lutheran Church of the Cross was elected for a one-year term as president of the Victoria Council of Churches at the recent annual meeting.

The following officers were also elected at the meeting: as vice-president Rev. John Watson, First Baptist Church; secretary Mrs. Margaret Ranneris, First United Church; treasurer Frank Blackwell, Metropolitan United Church.

Committee chairpersons elected were: for education Rev. Hugh M. Hunter, First United Church; faith, order, and worship Rev. Phil Hanley, St. Andrew's Roman Catholic Church; fellowship Rev. Barry Jenks, St. George's Anglican Church; hospital chaplaincy Rev. Bob Vaughan, Island Pastoral Counselling Service; interfaith Mrs. Eileen Sheard, First United Church; membership Archdeacon H. Butler, Anglican Synod Office; publicity Sister Bede Sullivan, St. Joseph's Roman Catholic Parish; social action Mrs. Ann Spicer; and plura rep. Rev. Ron Nelson, Grace Lutheran Church.

●

For all interested in Project North, the interchurch support group for native peoples, the next meeting of the Victoria branch will be Monday, April 3 at 7:30 p.m. in St. John's Anglican Church 1611 Quadra. A film, *The Cree Way*, will be shown, and plans made for future action.

Delegates to last weekend's workshop will receive during this meeting a letter giving details of proposed immediate action as requested in the closing session of the workshop.

●

A recital of music for flute and piano will be presented at St. John's Anglican Church, 1611 Quadra St., on Sunday evening.

Featured artist will be flautist Barbara Eadie, provincial winner in last year's music festival and representative of B.C. in the national competition in Toronto. The recital begins at 8 p.m. A small admission will be charged.

●

The March 15 speaker for St. John's *Noon Forum* series *Ambiguities in Commitment* will be John Shields, former civil rights worker, and Roman Catholic priest and now president of the Victoria Labor Council.

His topic will be labor unions. The talk will start at 12:10 p.m. It will consist of a 20-minute address followed by a 20-minute question and answer period. There will be free tea and coffee provided but it is a bring brown bag lunch.

●

Phil Titley, chairman of the Vancouver Island branch of the Royal Commonwealth Society, will read the lesson at the Oak Bay United Church Sunday, at a special service in honor of Commonwealth day, the following day.

The service is at 11 a.m. and members of the Vancouver Island branch will attend.

●

A musical night will be presented Sunday at 7:30 in Garden City United Church.

Included are musical numbers, slides of Camp Pringle and the rock cantata *Let's Tell The Whole World.*

●

There will be an ecumenical service on Sunday, 7 p.m. in Metropolitan United Church.

Speakers will be Archbishop Ted Scott, Anglican Primate of Canada, and Bishop Remi De Roo of the Roman Catholic Diocese.

The Greater Victoria Council of Churches will also be represented.

A question and answer period will follow the primate's speech.

Eadie

●

The Victoria Council of Churches Fellowship Lunch will be held Thursday, March 16 at 12 noon at Grace Lutheran Church, 1273 Fort St.

Tea and coffee will be provided but bring your own lunch. The speaker will be Rev. R. Vaughan and the topic will be *The Work of the Island Pastoral Counselling Service.*

Rejoice in the Spirit of
EASTER
Give Thanks for All of Life's Joys

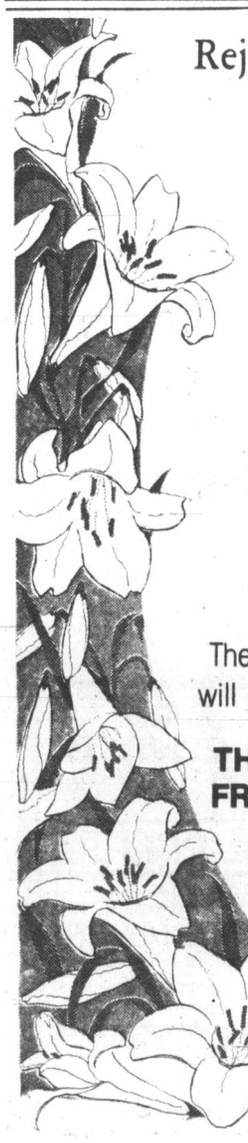

Easter. It's a time to look upon the world around us with a renewed sense of peace and love . . . faith and hope. A time to reflect on the Easter miracle . . . and all that its meaning holds for us. We wish you and your loved ones all the blessings of this Holy Holiday.

The Daily Colonist and the Victoria Times will be publishing the Weekly Church Pages

THURSDAY, MARCH 23rd TIMES
FRIDAY, MARCH 24th COLONIST

Advertising Deadline
Monday, March 20th
4 p.m.

Moderator chosen

The annual meeting of the Vancouver Island Presbytery of the Presbyterian Church in Canada was held this past week in Knox Church, Victoria.

At that meeting the Rev. David A. Smith, minister of the Knox Presbyterian Church, 2964 Richmond Rd., was elected the new Moderator of the Presbytery of Vancouver Island.

Anglican

christ church cathedral
Quadra at Courtney
2 blocks up from Douglas
PASSION SUNDAY
8:00 a.m. Holy Eucharist
9:15 a.m. Church School
9:30 a.m. Family Eucharist
11:00 a.m. Sung Eucharist
5:15 p.m. Holy Eucharist
7:30 p.m. Evensong
WEEKDAYS
Mattins 9:00 a.m.
Evensong 5:15 p.m.
Holy Eucharist
Tues. and Wed. 11 a.m.
Thurs. 7:30 a.m. and
Fri. 12:15 noon

St. John's
QUADRA AT MASON
8:00 a.m. Holy Communion
9:30 a.m. Family Communion
Sunday School & Nursery
11:00 a.m. Morning Prayer
Archbishop Ted Scott,
Primate Anglican Church of Canada.
8:00 p.m. Recital
Barbara Eadie-Flute
Edward Norman-Piano
WED., MARCH. 15th
11:00 a.m. Holy Communion
Speaker: John Shields
Topic: "LABOUR UNION"

ST. BARNABAS
Belmont and Begbie
7:50 a.m. Mattins and Holy Communion
10:30 a.m. Sung Mass
Church School
7:30 p.m. Evensong
and Stations of the Cross
HOLY COMMUNION DAILY
The Rev. D. R. Chassels—595-8242

ST. DUNSTAN'S
Tyndal and San Juan
Rector: The Rev. W. J. Lunny
8:00 a.m. Holy Communion
9:45 a.m. Family Eucharist
and Sunday School

ST. GEORGE THE MARTYR
Cadboro Bay Road and Maynard Street
Rev. Barry Jenks, 477-0705
8:00 a.m. Holy Communion
9:30 a.m. Parish Family Eucharist and Church School
Preacher:
The Rev. Canon Charles Bishop
11:00 a.m. Choral Eucharist
Preacher:
The Rev. Canon Charles Bishop

St. Luke's
Cor. Cedar Hill and Cedar Hill X Rd.
Rector:
The Rev. D. Edward F. Moulden
Lay Reader: Mr. A. E. Norris
PASSION SUNDAY
8:00 a.m. Holy Communion
11:00 a.m. Mattins
Sermon:
The Rector
7:30 p.m. Evensong
11:00 a.m. Sunday School—
All Departments

ST. MARY'S
ELGIN ROAD
The Parish Church of Oak Bay
The Ven. Hywel J. Jones
L. Th., Rector
8:30 a.m. Holy Communion
9:30 a.m. Family Eucharist
11:00 a.m. Confirmation Service
Preacher:
The Rt. Rev. Roy Gartrell
4:00 p.m. Evensong
Sunday School
11:00 a.m. All Depts.

ST. MATTHIAS
Richmond at Richardson
Rector:
Canon W. E. Greenhalgh, L. Th.
Assistant:
Rev. David Fuller, B.Sc., M.Div.
REFRESHMENT SUNDAY
8:00 a.m. Holy Communion
(Corporate Communion for Evening and Alter Guild Members)
10:30 a.m. Mattins
Church School, Nursery
Preacher:
Rev. David Fuller
7:30 p.m. Evensong
Preacher: Greg Dallimore
"The Mission of the Laity"

St. Peter's
LAKE HILL
Welcomes You
9:00 a.m. Holy Communion
10:30 a.m. Morning Prayer

St. Philip's
Neil Street and Eastdowne Road
Rector—Rev. D. Neil Robinson
8:00 a.m. Holy Communion
9:15 a.m.
Parish Family Eucharist
11:00 a.m. Morning Prayer
7:30 p.m.
Family Praise and Worship
HOLY COMMUNION
Tues. 7:30 a.m.
Wed. 7:30 p.m.
Thurs. 10 a.m.

United

FIRST UNITED CHURCH
Quadra at Balmoral
11 A.M.
CONFIRMATION and RECEPTION SERVICE
"COMMISSIONED"
Rev. Hugh Hunter
Church School Students attend first part of service then proceed to classes
Nursery and Toddler facilities available.

METROPOLITAN UNITED CHURCH
Pandora at Quadra Street
For a Closer Walk With God
11:00 A.M.
"THE DELECTABLE MOUNTAINS"
Dr. A. E. KING
7:30 P.M.
ECUMENICAL SERVICE
ARCHBISHOP TED SCOTT
Primate of the Anglican Church in Canada.
Bishop F. R. Gartrell
Bishop Remii J. DeRoo
Rev. Alfred J. C. Johnson
11:00 A.M.
Creche and Church School

CENTENNIAL UNITED CHURCH
Gorge Road and David Street
(Opp. Colony Motor Inn)
Rev. G. A. McMechan
11:00 A.M.
"A NEW COMMANDMENT"
The Minister Preaching
Baby Creche and Nursery
Mr. Ernest Williams—Organist

ST. AIDAN'S UNITED CHURCH
Richmond at Cedar Hill X Road
Ministers: Rev. J. Rae Allan
Rev. Clare Holmes
Organist: Mrs. Edith Morris
MORNING WORSHIP
9:30 and 11:00 A.M.
REV. CLARE HOLMES
9:30 a.m. All Sunday School Classes
11:00 a.m. Primary Sunday School
Creche provided at Both Services

OAK BAY UNITED CHURCH
Granite and Mitchell
11 a.m. WORSHIP
Nursery and Kindergarten
"Were you there when he was betrayed?"
Rev. Bill Van Druten
preaching
Church School
9:30 a.m.
grades 1 to 12
2033 Belmont at Pembroke 595-4796

Sunday Worship 11:00 am
Belmont Ave UNITED CHURCH
Soloist: Donna Kascas
"Garden of Prayer"
Choir: "Holy Art Thou"
Minister: Rev. Robert F. McPherson
Organist: Margaret Wilmshurst
Music Director: Bert Storar
Sunday School Nursery Care

CADBORO BAY UNITED
2625 ARBUTUS ROAD
Rev. John M. Davidson, 477-2715
Choir Director: Mr. Bill Roberts
Organist: Mr. Bill Brown
PASSION SUNDAY
10:00 A.M.
"NO TURNING BACK"
Rev. John Davidson
Nursery Care
Church School
A friendly welcome awaits you

FAIRFIELD UNITED CHURCH
Moss at Fairfield
Minister: Rev. H. W. Kerley, Ph.D.
Organist: Robert Cooper, L.L.C.M.
Sunday School 9:45 a.m.
Church Service 11 a.m.

GORDON HEAD UNITED CHURCH
Rev. Russell K. Vickers, Minister
477-0412, 477-6505
11:15 A.M.
"THE HIGH COST OF DIVINE GRACE"
Sunday School at the same hour
Meeting at St. Dunstan's Church, corner of Tyndall and San Juan

JAMES BAY UNITED CHURCH
511 Michigan Street
A friendly church serving the whole community since 1891
Sunday School—10:45 a.m.
Morning Worship—11:00 a.m.
Minister: Rev. Bert Forsythe
385-7375 384-3821

CITY AND DISTRICT CHURCHES

GOSPEL CHAPELS

OAKLANDS CHAPEL
Fernwood and Cedar Hill Road
SUNDAY
9:30 a.m.—Breaking of Bread
11:15 a.m.
Sunday School and Family Bible Hour
Speaker: Dr. D. Gaunt
6:30 p.m. Evening Service
Dr. J. Williams
"Pilgrims Progress"
Thurs., 8:00 p.m. Prayer and Bible Study
"DOCTRINES FOR DAILY LIVING

VICTORIA GOSPEL CHAPEL
835 Pandora Avenue
SUNDAY
9:30 a.m.-Lord's Supper
11:15 a.m.
Sunday School, Bible Class and Family Bible Hour
7 p.m. Evening Service
Speaker at both services,
Mr. Peter Anderssen
8 p.m. Wednesday
Ministry and Prayer
Mr. Carrick Penman
"THE FEAST OF ATONEMENT"

SPIRITUALISM

VICTORIA CHRISTIAN SPIRITUALIST CHURCH
819 Fort Street
Sundays, 11 a.m.
Worship and Social Fellowship
Clairvoyance at Every Service
Wednesdays from 1:30 to 3:15 p.m.
Open Circle — 2nd and 4th Tuesdays
promptly at 7:30 p.m.

OPEN DOOR SPIRITUALIST CHURCH
1600 Cook Street
Sun. 7 p.m. Rev. G. Corrigan
Wed. 7:30 p.m.
Mr. P. Nancarrow

UNITARIAN

UNITARIAN CHURCH
106 Superior Street
10:30 a.m.
"BRIDGE BUILDING"
Rev. Bob Elliott,
former United Church Minister
Visitors invited

Attend the Church of your choice.

LUTHERAN

LUTHERAN CHURCH OF THE CROSS
Cedar Hill and Cedar Hill Cross Roads
Alfred J. C. Johnson, Pastor, 477-3851
10:00 a.m.
Divine Worship Service
11:00 a.m.
Sunday School and Bible Classes
The Church Where Families Worship Together
Evangelical Lutheran Church of Canada (E.L.C.C. formerly A.L.C.)
Visitors Welcome

HOPE LUTHERAN CHURCH
MISSOURI SYNOD
1924 Carrick Street off Foul Bay
The Rev. L. M. Carlson, Pastor, 592-2308
Sunday School 9:45 a.m.
Bible Classes 10 a.m.
11:00 a.m. Divine Worship Service
Thurs., 7:15 p.m. Divine Worship
A Church of "The Lutheran Hour" and "This is the Life"

GRACE LUTHERAN CHURCH
1273 Fort Street 383-5256
Lutheran Church in America
(Across from Central Junior High)
Minister Rev. Ronald Nelson
9:45 a.m. Sunday Church School
11 a.m. Worship

GOOD SHEPHERD LUTHERAN CHURCH
2815 Cedar Hill Road
Rev. Fred Knebel, Pastor
658-5043
10 a.m.—English Service
11 a.m.—German Service
11 a.m.—Sunday School

REDEEMER LUTHERAN CHURCH
Corner Jacklin and Jenkins
9:45 a.m. Sunday School
11:00 a.m.—Worship Service
Minister Herman Bickel, 478-8850

MENNONITE

SAANICH COMMUNITY CHURCH
990 Falmouth Road, 384-8841
10:00—Family Worship
11:00—Bible and Optional Classes
Pastor—G. L. Braun, 477-6111

SOCIETY OF FRIENDS
SOCIETY OF FRIENDS
(Quakers)
MEETING FOR WORSHIP
SUNDAY 11 A.M.
VISITORS WELCOME
1831 FERN ST.

SEVENTH DAY ADVENTIST

SEVENTH DAY ADVENTIST CHURCH
983 Pandora Ave. at Vancouver St.
Sabbath School—9:30 a.m. Saturday
Worship Service—11:00 a.m.
Wednesday—7:30 p.m.
Pastor: Lynn Baerg (721-3739)

Austrian scores major ski upset

LAAX, Switzerland (AP) — Ulrich Spiess of Austria scored one of the biggest upsets of the ski season Friday when he raced to a World Cup downhill victory, his first on the circuit.

Bypassed for the Austrian team for last month's world championship in West Germany, the 22-year-old physical education student attacked the tough, twisty 3,400-metre course to storm home with a total time of one minute, 57.96 seconds.

Second was his popular countryman, Franz Klammer, the 1976 Olympic champion, who clocked 1:58.18 to move to the top of the over-all downhill standings with 82 points.

Third was Norway's Erik Haker in 1:58.55 and Steve Podborski of Toronto finished fourth in 1:58.71. Sepp Ferstl of West Germany was fifth in 1:58.74.

Ken Read of Calgary, who won a World Cup downhill a month ago in Chamonix, France, was sixth in 1:58.82. Dave Murray of Abbotsford, who finished second to Read at Chamonix, was 27th in 2:01.11.

Sepp Walcher of Austria, the 1978 world champion, suffered a shock fall less than 50 seconds after starting and did not place. He had led the field on the upper part of the course.

Walcher, a co-favorite with Klammer to win the race, landed on his head after losing a ski in unusually soft snow, but was unhurt.

The triumph for Spiess, a former European junior champion, came in the second to last downhill race of the World Cup season. The downhill calendar ends today with a second meet here.

Spiess, who started competitive skiing as a slalom racer before switching to downhill, had never been placed in the top five of a World Cup meet. Last season, he twice finished sixth in downhill races, but this year, an eighth place at Kitzbuhel, Austria, in January was his best performance to date.

Spiess said he himself was surprised to win. "But I hope this will now convince the (Austrian) selectors that I am good enough to ski for my country."

Despite finishing second, Klammer showed his disappointment when he announced: "I skied well without making a single mistake, but not even that enabled me to win."

Kathy Kreiner

Canadian leaves cup race

TIMMINS, Ont. (CP) — Kathy Kreiner, a member of Canada's national ski team for the last eight years and a giant slalom gold medal winner at the Winter Olympics in 1976, will not compete in the remainder of this season's World Cup circuit.

Kreiner, calling her World Cup performance this year "disappointing," did not compete in Cup races last week in the United States and will be absent, along with the rest of the Canadian women's team, at slalom and giant slalom races this weekend in Europe.

"Last year in the giant slalom I was in contention at the top, and it was worth going back to Europe" Kreiner said Friday. "This year it really isn't.

"I had been sort of disappointed about this year so I'm taking a break. I want to get out of it for a short while and then I'll go back."

Kreiner's point total this season places her in the top 20, qualifying her for the first seed of starters on next year's circuit.

Kreiner will compete in races in western Canada March 22-28 before returning to Timmins for the summer.

Neilson repeats

DETROIT (AP) — Scott Neilson of New Westminster, won the 35-pound weight throw title for the second consecutive year.

Neilson, a Canadian Olympian who won the NCAA hammer throw last year, hurled the weight 68 feet, 7¾ inches in becoming the first consecutive winner of the event in meet history.

Neilson's throw, however, was short of his winning 1977 toss of 68-10½ in the final at nearby Eastern Michigan University.

Sanderson suffering

DETROIT (AP) — Centre Derek Sanderson underwent a physical exam Friday to diagnose pain in the lower back that surfaced in his workouts with Detroit Red Wings of the National Hockey League.

A spokesman for the club said the pain is a result of Sanderson's having been off skates for so long before his comeback try with the Red Wings and spokesman Bud Lynch said it is not serious.

Sanderson, the one-time NHL rookie of the year with Boston Bruins who dropped out of hockey and had a bout with drugs and alcohol, is hoping to break into the NHL again.

He joined the Red Wings camp last weekend after playing three games with the Wings' Kansas City farm club in the Central Hockey League.

Sanderson has been working out with the Red Wings at Olympia Stadium this week but has yet to suit up for any games. Lynch said there are no immediate plans for him to do so.

UVIC OPEN HOUSE
MARCH 11/12 1-6 P.M.
Come out and try a new sport, have a swim, see the Thermofloat jacket and new Seaseat, watch martial arts and dance demonstrations, have your fitness tested.
Meet Archie McKinnon!
Everyone Welcome
UNIVERSITY OF VICTORIA 3-10

LINK CUBBON ON COOK LINK CUBBON LINK CUBBON IN COLWOOD

CUBBON LINK

Now distributor for . . .

TORO

Why should you buy Toro?

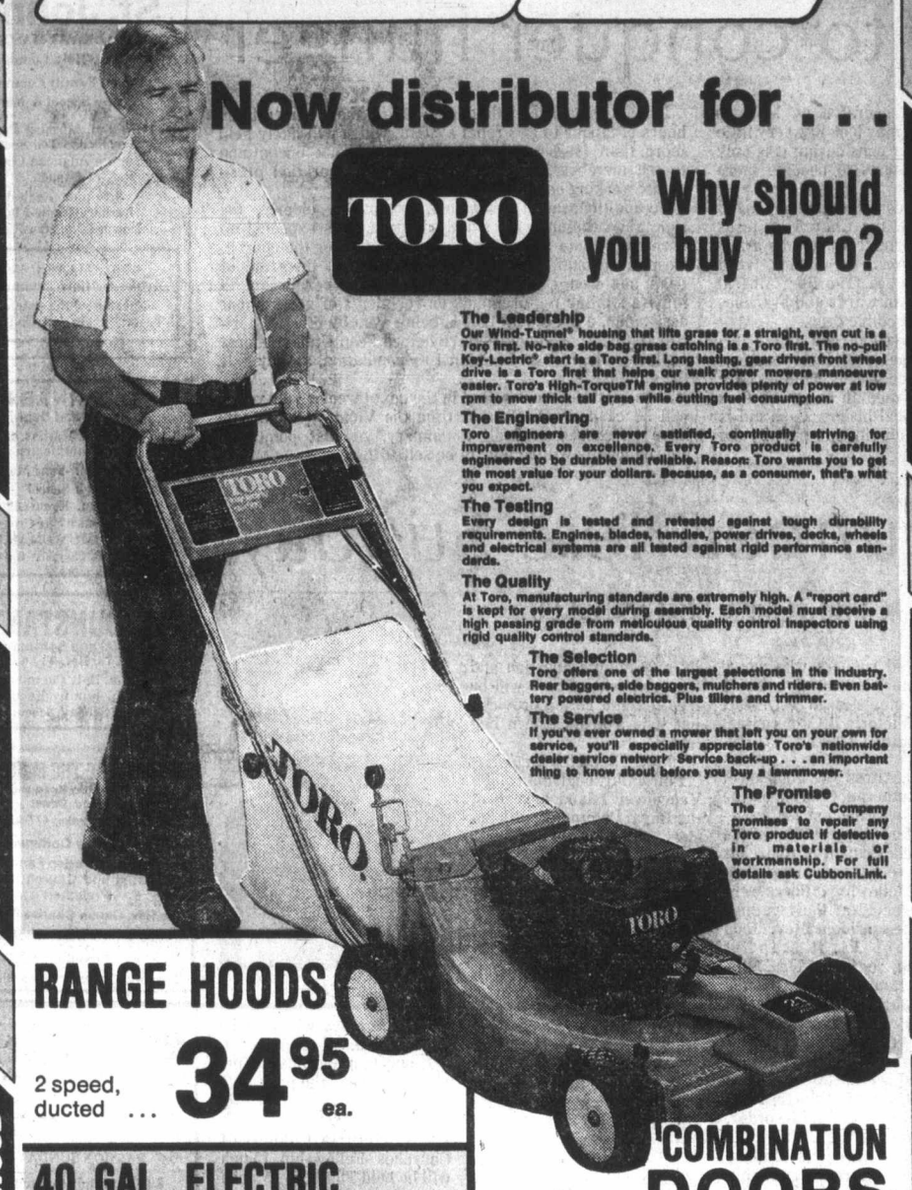

The Leadership
Our Wind-Tunnel® housing that lifts grass for a straight, even cut is a Toro first. No-rake side bag grass catching is a Toro first. The no-pull Key-Lectric® start is a Toro first. Long lasting, gear driven front wheel drive is a Toro first that helps our walk power mowers manoeuvre easier. Toro's High-TorqueTM engine provides plenty of power at low rpm to mow thick tall grass while cutting fuel consumption.

The Engineering
Toro engineers are never satisfied, continually striving for improvement on excellence. Every Toro product is carefully engineered to be durable and reliable. Reason: Toro wants you to get the most value for your dollars. Because, as a consumer, that's what you expect.

The Testing
Every design is tested and retested against tough durability requirements. Engines, blades, handles, power drives, decks, wheels and electrical systems are all tested against rigid performance standards.

The Quality
At Toro, manufacturing standards are extremely high. A "report card" is kept for every model during assembly. Each model must receive a high passing grade from meticulous quality control inspectors using rigid quality control standards.

The Selection
Toro offers one of the largest selections in the industry. Rear baggers, side baggers, mulchers and riders. Even battery powered electrics. Plus tillers and trimmer.

The Service
If you've ever owned a mower that left you on your own for service, you'll especially appreciate Toro's nationwide dealer service network. Service back-up . . . an important thing to know about before you buy a lawnmower.

The Promise
The Toro Company promises to repair any Toro product if defective in materials or workmanship. For full details ask Cubbon/Link.

RANGE HOODS
2 speed, ducted ... 34.95 ea.

COMBINATION DOORS
Mill finish. Aluminum ..... 56.95 ea.

40 GAL. ELECTRIC HOT WATER TANKS
3000 watt upper and lower element ..... 129.95 ea.

Old Charm CAST IRON WOODEN BOX HEATER 97.99 ea.

REJECT DOOR SLAB
⅛⅜ 4.99 ea. | 1¾ HC 9.99 ea. | 1¾ SC 10.99 ea.

MIRRORS High humidity proof—4 mil
16"x24" 7.99 | 28"x36" 18.98 | 28"x42" 22.99 | 30"x60" 34.95

Good Neighbour Fencing
4 FT. 1.64 lin. ft. | 5 FT. 1.91 lin. ft. | 6 FT. 2.28 lin. ft.

"HANDY STICKS"
Econo building stock
25 pcs. per bundle
2x4—6' 7.45 | 2x4—7' 8.95
2x4—10' 14.95 | 2x4—12' 16.95
2x4—14' 17.95

¾" ROUTER KITS
Black & Decker #7611-04 ..... 59.99 ea.

CANFOR
Woodstrip Demonstration
Cedar and Redwood
COLWOOD and COOK ST. STORES
SATURDAY, MARCH 11th
10-3 P.M.

COLWOOD STORE ONLY
ALL GENERAL PAINT IN-STORE STOCK 25% OFF

STORE HOURS 8 A.M.-5:30 P.M. MON.-SAT.
CUBBON LINK
STORE HOURS 8 A.M. - 5:30 P.M. MON.-SAT.

inCOLWOOD
OLD ISLAND HIGHWAY NOBHILL RD GOLDSTREAM
2650 Nobhill Rd. 474-1281

onCOOK
QUADRA ST BALMORAL PANDORA COOK ST NORTH PARK CALEDONIA
1720 Cook St. 384-8181

on SALTSPRING ISLAND
RAINBOW ROAD GANGES 537-5564

master charge CHARGEX 3-10

LINK CUBBON IN COLWOOD LINK CUBBON ON COOK

WE'VE GOT 'EM

SUB COMPACTS — COMPACTS —INTERMEDIATES —LUXURY CARS!

1978 DODGE OMNI
Stock No. 8204
Bucket seats, automatic, 4 cylinder, electric defrost, remote mirror, locking gas cap, luggage rack.
$4967

WE'VE GOT 'EM

1978 DODGE ASPEN 2-DOOR
Stock No. 8030
Automatic, 6 cylinder engine, remote mirror, radio, power steering, wheel covers.
Reg. List. $6327
$5245

WE'VE GOT 'EM

1977 ASPEN CUSTOM 4-DOOR
Stock No. 7521
Automatic, 6 cylinder, electric defrost, remote mirror, locking gas cap, hood release, radio, power steering, wheel covers.
List $6357
$5186

WE'VE GOT 'EM

1977 CHARGER SE 2-DOOR
Stock No. 7710
V-8, automatic, electric defrost, tinted glass. Air conditioning, speed control, power seat, power windows, AM-FM.
List $8965.
$7272

WE'VE GOT 'EM

1978 MAGNUM SE 2-DOOR
Stock No. 8066
60/40 seats, light package, electric defrost, dual mirrors, locking gas cap, speed control, power windows, stereo tape. Vinyl roof, wire wheel covers.
List $8570.
$7409

WE'VE GOT 'EM

1978 CHRYSLER CORDOBA
Stock No. 8072
360 V-8 engine, automatic, power steering, power brakes, console, electric defroster, tinted glass, dual remote mirrors, locking gas cap, power windows, 8 track stereo, vinyl roof, styled road wheels.
Reg. List. $9139.
$7787

3-10

WE LEASE WHAT WE SELL
FOR COMPLETE INFORMATION
DON COHOON LEASE MANAGER

• 3 YEARS OF OIL CHANGES PER MANUFACTURER'S SPECIFICATIONS
• BANK FINANCING—NO DOWN PAYMENT ON APPROVED CREDIT

VICTORIA DODGE CHRYSLER
Dealer Licence No. D00867A
819 YATES ST. 384-8174

South Africa's color line

Harsh love ban act retained

More than 10,000 people have been convicted under South Africa's harsh Immorality Act, which forbids love across the color line, since 1959. The ban has led to suicides, personal ruin, disgrace and despair. Recently there has been pressure to scrap that act and the Mixed Marriages Act. There has been a debate in Parliament, but the government has decided both acts must stay. Gemini News Service tells the love story of a couple who had to flee with their children to the Transkei to enjoy a normal life.

By ROGER OMOND
Colonist-Gemini Service

Immorality Act victims Stanley Naas, Emmie Jantjies, and their children, Raymond, 2, and Mark, 3 months.

Sex is here to stay — and so is Section 16 of South Africa's Immorality Act which forbids love across the color line.

The Mixed Marriages Act will also stay on the statute books, the ruling National Party cabinet and caucus have decided, despite strong pressure to have these two items of legislation scrapped.

Their determination was spelled out in recent Parliamentary debate on a motion by the anti-apartheid Progressive Federal Party demanding that they be scrapped.

More than 10,000 people have been convicted under the Immorality Act since 1959. It has led to suicides, personal ruin, disgrace and despair — and has generated as much unfavorable publicity for Pretoria as any other apartheid law.

Since the beginning of this year two couples have left the country because of their illegal love. Given the government's determination to retain the law, more will certainly follow.

One couple, Salim Osman and Therese Rabie, fled to New York where they were married amid a blaze of publicity. The New York press gave them the same kind of treatment as Donald Woods, the banned editor who fled overseas earlier this year.

Another couple were sentenced to nine months imprisonment, suspended for three years, in East London recently. Stanley Naas (white) and Emmie Jantjies (mixed race) left for the independent Transkei, where the legislation is not enforced, immediately after their court appearance.

The took their two children, Raymond, 2 and Mark, 3 months, with them so the family could enjoy a normal life.

Naas echoed the words of a pop song as he told of his decision to leave: "Love has no color, shape or size."

He went on: "I've been a loyal South African since birth. It's only this immorality law and this race discrimination that I don't agree with. I wonder if people who agree with race discrimination think they go to separate heavens when they die?"

The woman he loved against the law added: "I wonder if people agreeing with race discrimination think there is a white God and black God."

Naas and Emmie met two years ago and fell in love. "We felt our love for each other so strong that we could not live apart," Naas said. They hired a farmhouse 25 miles from East London and lived together.

But the immorality laws would not let them live in peace. In October last year they were arrested and, after four court appearances, convicted. Now they have taken the road to freedom and love without fear.

Their story is not untypical, although most Immorality Act convictions are briefer encounters. The majority concern white men and black women.

Sometimes Immorality Act cases startle the entire world. The town of Excelsior in the Free State gained international notoriety when six whites, and 14 black women were charged with contravening the law.

One man shot himself before the case began. When it did get to court the prosecutor withdrew charges because, he said "State witnesses are no longer willing to give evidence."

Since then Immorality Act charges can be pressed only if the attorney-general approves. That step was taken in belated recognition that the heartache and bad publicity should be allowed only if there is a strong chance of a successful prosecution.

Normally, first offenders are now given a suspended jail sentence. That in itself is considered sufficient punishment — apart from the social ostracism often suffered by suspects.

There has been strong pressure on the government to scrap the act. Last year Agriculture Minister Schoeman said the country did not need it. He was backed up by Foreign Minister Pik Botha.

There was an immediate furore and the two were forced to back down: yet another indication of the rigid cabinet and caucus discipline applied by the National Party.

But in Namibia (South-west Africa), the Immorality and Mixed Marriages Acts were repealed by the Pretoria-appointed Administrator-General, Mr. Justice Steyn, with little fuss. Three weeks later, in November last year, the first legal across-the-color-line marriage took place between a man of German descent nd a Rehoboth Baster woman.

A few months earlier London-born optometrist Arthur Barnett married Miriam Mvula in a traditional Transkei tribal ceremony without interfence.

The two acts are still on the statute books in Transkei, but after a unanimous resolution of the Transkei National Assembly last year, neither are being applied.

The Immorality Act goes back to 1927, forbidding sexual relations between a white person and an African. In 1950 the act was amended to forbid sex between a white person and any person not white.

A person in court under the Immorality Act will usually face two charges: contravening the act and conspiring to contravene it. The second is the harder to prove innocence: magistrates differ on what constitutes "conspiracy" and whether a kiss across the color line would naturally lead the two go to bed.

Government feelings appears to be that abolition of the two acts will destroy the whole basis of apartheid.

They may be right. Progressive Federal Party MP Van Zyl Slabbert said during the recent parliamentary debate on the acts that if they were scrapped, the Population Registration Act (which classifies people on their color), the Group Areas Act (which gives race groups demarcated areas in which they may live) would also have to go.

And then the need for racially separate education, for job reservation and white trade unions would have to go as well.

No self-respecting nationalist would dream of that. Police Minister Kruger said it would be the thin edge of the wedge if the two acts were scrapped.

So they stay — and the heartaches continue.

Sooke cooks up April raft race

Sooke salutes Captain James Cook April 1 and 2 with the Captain Cook Raft Race.

The race starts at Potholes park and follows the Sooke River through some 2½ miles to finish at Sooke River flats.

More than 40 rafts are expected to compete for better than $500 in prizes.

Trophies will be awarded for the fastest in the women's, father and son, family, media, firemen, and youth categories; as well as for the most entertaining raft crew.

Refreshments will be available on the flats both days.

Further details are available from the Sooke Volunteer Firemen's Association, P.O. Box 87, Sooke, B.C. V0S 1N0.

Baldwin
Pianos Organs
New Exclusive Dealers for Victoria
Music Gallery Ltd.
207 - 3400 Douglas St.
(McLaren Centre)
Across from Town & Country
388-4034

SOFA AND CHAIR BEDS
POLY
FURNITURE—LIGHT, COMFORTABLE
EASY TO MOVE — 517 YATES

PROTEIN PERMS (1978)
Especially for fine, difficult Hair
These new perms have delighted our clients and are presently on a special. They do not contain ammonia and are especially valuable for fragile or fine hair. No charge for hair cutting with perms.
383-6015
Working Proprietor, Len Andrews of London, England
ANNAS TAYLOR BEAUTY SALON
3-11 1004 BROAD STREET (By Eaton's Car Park)

charge it
chargex or mastercharge
SKY HIGH AND BEAUTIFUL
"Abigail" by Charles Patou black patent bone kid 48.95
"Corelli" by Caressa black patent navy patent (gold trimmed heel) 44.95
...that's the way to look this spring of 78...we picture two only from our fabulous spring collection...ready for you now
Ingledew's
for the great names in fashion
749 YATES STREET

CRYSTAL POOL
SATURDAY
Family Swimming 10:30-12 noon
Public Swimming 1:00-4:30 p.m.
Public Swimming 7:00-8:00 p.m.
SUNDAY
Public Swimming 1:00-8:30 p.m.
Family and Snorkelling 5:00-6:30 p.m.
MONDAY
Early Bird Swim 7:00-8:30 a.m.
Adults Only 12:00-1:00 p.m.

Kmart
Gives Satisfaction Always!
SATURDAY MONEY SAVERS
SAT. MAR. 11 ONLY

720 ONLY
Blue Ribbon GROUND COFFEE
Fresh, Regular Grind Coffee
1 lb. 453.6 g.
SATURDAY ONLY
LOOK HOW YOU SAVE
2.99 lb.
Limit 2 per adult customer.

900 LBS. ONLY
Delicatessen COOKED HAM
Delicious, lean cooked ham.
SATURDAY ONLY
LOOK HOW YOU SAVE
2.26 lb.

240 ONLY
FLEECY FABRIC SOFTENER
64 fl. oz. 1.82 litre
The softest soft of all.
SATURDAY ONLY
LOOK HOW YOU SAVE
89¢ each
Limit-2 per customer

SAVE 1.00
VEL ROSE LOTION
Dishwashing Liquid 1.5 litre
K mart Reg. Price 1.99 each
SATURDAY ONLY
LOOK HOW YOU SAVE
99¢ each
Limit-2 per customer

600 ONLY
RHYS DAVIS STRIP TEASER
Strip, Super Strip, Herring, Minnow and Super Minnow.
SATURDAY ONLY
LOOK HOW YOU SAVE
96¢ each
Limit-6 per customer

200 ONLY
MEN'S WORK PANTS or WORK SHIRTS
Work Pants in sizes 28 to 44
Work Shirts in sizes 14½ to 17½
SATURDAY ONLY
LOOK HOW YOU SAVE
2.97 each

SAVE 59¢
VEEDOL MULTI GRADE MOTOR OIL
10W/30
K mart Reg. Price 1.37 qt.
SATURDAY ONLY
LOOK HOW YOU SAVE
78¢ qt.
Limit-24 qts. per customer.

University Heights Shopping Centre
3986 Shelbourne St. (Saanich) Victoria, B.C.
Store Hours: 10 a.m. to 10 p.m. Mon. to Friday
9 a.m. to 10 p.m. Saturday
"We reserve the right to limit quantities"

YOUR GOOD HEALTH

Dear Dr. Thosteson: I was told my blood pressure was up. My doctor prescribed diuretics, said to come back in a month and he'd see how I was doing. I thought diuretics were for taking off weight, and I am not very heavy. Shouldn't I be on some medication for this? — **Mrs. G.S.**

Diuretics (sometimes called water pills) ARE medicine. They could be all you need. Time will tell.

There are many approaches to treating hypertension (high blood pressure). Diuretic therapy is one of the first tried. It is hoped that the pills, by stimulating water and salt loss, will reduce the volume of blood in your circulatory system, thus lowering pressure. Recent statistics I've seen indicate that diuretics alone are effective in lowering pressure in about 35 per cent of patients with "essential" hypertension. That is high blood pressure of unknown cause.

If the diuretics don't work, your doctor will turn to other treatments — for example, drugs to decrease your heart rate or to relax the vessels.

Knowing how and when to use various drugs in given circumstances is an art doctors learn through experience (their own or their colleagues). Some folks think if a drug has helped Uncle Willie for this or that condition, the same drug should also be automatically used for them. The truth is doctors learn the various effects of medicine after years of use by thousands of physicians on millions of patients.

Dear Dr. Thosteson: I am a 70-year-old woman. I have been having problems with my bowels. They just won't move. After x-rays I was told I have diverticulosis (not diverticulitis). The hospital told me to eat nothing but foods put in a blender. Another doctor told me I should eat a lot of vegetables raw and cooked, plus other roughage. Now I'm confused. What should I eat? I have tried both, and the roughage helps me. I take a stool softener and drink mineral oil every night. — **M.J.K.**

My vote goes to the doctor who advises roughage. That and the stool softener should do the trick. The mineral oil could be eliminated.

Dear Dr. Thosteson: If a person has a straining bowel movement and the uterus drops, can it be put back in place? — **Mrs. J.K.**

That's called prolapse of the uterus. Relaxation of ligaments and supporting tissues cause it. The case is aggravated by straining of the abdominal muscles when in a squatting position. Yes, the organ can be pushed back. It is done gently while lying on your back. The prolapse can be prevented by wearing a pessary or it can be cured with surgery to tighten (shorten) the supporting ligaments. Prolapse is not uncommon among women who have had several pregnancies rapidly. You may have read items in which I've stressed the importance of post-pregnancy exercising. This is one of the reasons. Young women, take note.

Quite apart from this you should investigate the cause of your hard bowel movements. You may need a stool-softening medicine.

Dear Dr. Thosteson: I'm a 54-year-old female taking super-vitamins and iron supplements. My stool is now black. Any reason for concern? — **J.J.**

You may be wasting a lot of money with your super supplements. The iron is a likely cause of the black stools. Suggest you stop for a week. If the stool remains that dark, be examined; could be some bleeding high in the digestive tract.

Dear Dr. Thosteson: I am told to avoid salt because of high blood pressure. What about garlic salt? — **M.C.**

Not much difference. It is regular salt with garlic added as a seasoning. Avoid it.

"SKYTRAIN"
SEATTLE, LONDON $202 U.S.
LONDON, SEATTLE $153 U.S.
PAN-AM BUDGET FARE
(Subject to Government Approval)
BANK OF COMMERCE BLDG.
On View At Douglas, 382-3121
TRAVELWORLD
A FULL SERVICE TRAVEL AGENCY
OPEN SAT.
10 'til 4:30
3-3

Eat your heart out Thursdays & Sundays.

Food, glorious food.
Banquet tables ladened with one delectable goodie after another. That's our famous Empress Room Buffet.
Hours are 6-10 p.m. every Thursday, 5-9 p.m. every Sunday. And you can eat as much as you like for only $10.50 per person. ($5.75 for children 12 and under.)
So come and enjoy.
To your heart's content.
THE EMPRESS
CP Hotels

-Colonist photo by Alex Baria

PARK Pacific principals Robert McAdams, right, and Clive Piercy, second from left, present cheque to Dr. Richard Brownlee, left, and Don Forrest, president of the Open Heart Society. The machine is a computer-controlled pump used to assist patients with poor hearts.

Realtors help heart fund

A Victoria real estate investment firm has donated $12,000 toward the salary of a clinical research assistant for Royal Jubilee's open-heart surgery department.

Park Pacific Apartments Ltd. donated the money to the Open Heart Society, a club consisting of people who have undergone open-heart surgery. Formed 4½ years ago, the society now has about 350 members.

Park Pacific principals Clive Piercy, Robert McAdams and Hugo Hucker said in a statement that "we are greatly impressed by the skills and success factor of the open heart surgical team in Victoria . . . and since this is Heart Month, we felt that our corporation would enjoy the privilege of assisting Dr. Brownlee's research by supplying the first year's salary for a clinical research assistant in order to assist the furthering of Victoria's open-heart teams."

ann landers

Dear Ann Landers: Your answer to Living a Nightmare did the police across the nation a disservice. You said, "the wife has to call the police while he's still hitting her (a neat trick) or enlist the help of the children or neighbors. By the time the police show up the skunk is acting like a pussy cat. He says, 'she's nuts.' The police believe him and that's the end of it."

No. Ann, we do not believe him. Don't you think we have eyes and can see what he has done to her? It's true we can't arrest a man and take him away for busting up his own furniture, but many times my partner and I have offered to take the wife to a friend or relative until she can contact an attorney. Ninety-nine per cent of the time she refuses. I can't count the number of times we have arrived while the husband is actively beating the daylights out of his wife, and what do you suppose happens when we finally get him pulled off of her? She turns around and clobbers us with a chair or a lamp. I have scars to prove it.

So, Ann when you say, "the police believe him and that's the end of it," you're way off. We want to help but there is only so much we can do.—**Been There And Back**

Dear B.T.A.B.: You are right. What's more, dozens of police officers have been shot trying to break up family fights. It's dangerous duty and more often than not a thankless job. My apologies.

Dear Ann Landers: It has become fashionable for women to wear blouses unbuttoned very low — and no bra. On these who have good figures it looks quite attractive.

At several parties recently I have seen women with whom I am quite friendly wearing blouses unbuttoned almost to the waist. Everything, and I mean everything, is visible from the side view. These women are not cheap trollops — they are respectable and decent. The question is, should I tell them? Incidentally, they are all married and their husbands don't seem to mind.—**Dilated Pupils**

Dear Di: These women know what they look like — from all sides. So do their husbands. My eyes have also popped at some of the sights I've seen but I keep my mouth shut and I think you should, too.

Dear Ann Landers: A major complaint among handicapped persons, especially the blind, is the prevailing lack of social acceptance by the non-handicapped.

Blind persons are demonstrating effectively their abilities to perform in occupational situations, achieve mobility skills, acquire varied educational levels, and are intellectually conversant on topical issues. Nevertheless, they are isolated by their peers who do not consider them acceptable as social companions.

A blind club member, unless aggressive to a fault, will most likely be passed by as a candidate for office. Club members entertaining guests in their homes frequently do not extend invitations to those who are handicapped.

If a blind person is denied social acceptance for the same reasons that a non-handicapped individual is found socially unacceptable, it is understandable. But to be rejected soley because of blindness is a social barrier difficult to overcome.

Miss Landers, please encourage your readers to look beyond one's visual handicap for the real person behind the sightless eyes.—**Don Nold**

Dear Don: Thank you for giving us something to think about today.

It seems that everybody is always having a sale.

Well, at Simpson Drapery we have a sale twice a year.

That's all.

And when we do, it's an event. (Just ask people who've saved here.)

Right now it's our Spring Sale.

And when we say **20% off** on all fabrics for custom-made drapes, you can count on truly substantial savings.

Come and see for yourself, or phone us and we'll send a Decorating Consultant to your home with no obligation.

Simpson DRAPERY LTD.

2030 Douglas Street. Phone 382-6323.
(opposite the Imperial Inn)
Simpson Drapery is open Saturdays.

WHEN WERE YOU LAST IN AT
ego interiors
1028 FORT ST.

what an improvement!

NON-WAX TILE IS A WINNER!
. . FOR A GREAT LOOK WITH NO WORK
12"x12" ARMSTRONG SOLARIAN NON-WAX FLOOR TILE
$1.01 Sq. Ft.
SPANISH 6"x6" WALL TILE
98¢ Sq. Ft.
LOTS OF PARKING
CHARGEX
master charge
TILE TOWN
200 ESQUIMALT RD. 385-2141
OPEN DAILY 8:30 A.M. TO 5 P.M.
3-10

STORM WINDOWS
ALCAN
Improves insulation and saves you money and helps to keep you comfortable.
Call: Doug Bowker, 652-3901 or Bus. 652-2761
NO OBLIGATION
Alcan Building Products
2-1

Sound of Music SALES LTD.
1517 Quadra St. 383-0239
and
MR. DAVID HAMILTON
of Conn International
INVITE YOU TO A
FREE ORGAN REGISTRATION CLINIC
Any and all questions answered about stop settings of all makes of organs
MONDAY, MAR. 13th ONLY
10 a.m.-12 p.m., 2 p.m.-5 p.m.
plus!
SHOWING OF NEW CONN ORGANS
FROM 8 p.m. Monday, March 13th
ALL IN OUR STUDIO AT
1517 QUADRA STREET
3-12

Defensive driving course offered to motorcyclists

Spring is the time of the year when one's thoughts turn to the outdoors and to motorcycling, says the Capital Region Safety Council.

Council operates a number of motorcycle courses during the spring, summer and fall.

The fact the motorcycle rider is exposed in traffic to vehicles weighing in excess of 3,000 pounds requires the operator to be more skilled than his contemporary in an automobile or truck if he is to avoid injury or death.

The motorcycle involved in an accident, with its lack of protection to the operator, results in injury to the operator in almost every accident. The injuries are normally more severe and the incidence of fatalities is greater.

A person who takes the course is afforded the opportunity to gain the knowledge in traffic safety which will enable that person to use defensive driving tactics. In addition, a brief insight is given to basic mechanics and almost half the course is devoted to actual motorcycle riding.

The motorcycles are provided by the council and instruction is conducted by dedicated, safety conscious, professional instructors.

The course costs $105, of which $50 is refunded by ICBC upon successful completion of testing by MVB personnel, on the last day of the course.

For information, call 478-9584.

And, says the council, the life you save through taking this course may be your own.

Bulletin Board

The Art Gallery of Greater Victoria Women's Committee is presenting specially-imported "everyday fashions with a flair" by Woodward's on Tuesday. Showings will be in the gallery at 2 and 8 p.m., followed by refreshments. Door prizes have been contributed by 22 Victoria firms.

•

METCHOSIN MUSEUM

The Metchosin School Museum has garnered more items of area history. It's open every Sunday from 1:30 to 4:30 p.m.

•

CLAN MacLEOD

The Clan MacLeod Society of Vancouver Island will hold a dinner at Holyrood House Sunday at 5 p.m. Guest speaker will be Dr. Hugh McLeod. All MacLeods and their friends welcome.

•

COMMONWEALTH

Members of the Royal Commonwealth Society are invited to join the 11 a.m. service in Oak Bay United Church on Sunday, to celebrate Commonwealth Day, which is the day following. The church is at the corner of Granite and Mitchell.

•

WIDOWS GROUP

The Lower Vancouver Island Association for Widows will hold their annual meeting and potluck lunch Sunday at 1 p.m. provided bus service is available, otherwise, a social gathering at 2 p.m. in St. John's Church Hall, 1611 Quadra. All widows welcome, information 592-7260.

•

BOTTLE DRIVE

Victoria YM-YWCA is sponsoring a bottle drive Sunday from 1 to 4 p.m. in the Fernwood-Fairfield area. Funds will help host a group of 15 teenagers, from 14 to 17 years of age, from Halifax, who will visit Victoria in July on an exchange program.

•

HOCKEY TRIP

Interested senior citizens are invited to join Silver Threads Services on an overnight trip to see the Vancouver Canucks and Montreal Canadiens hockey match March 20, accommodation at the Blue Horizon Hotel. Information, 388-4268.

•

POT LUCK LUNCH

A pot luck lunch will be held at BCOAPO branch 35 meeting in the Elks Hall, Cormorant Street, at 1 p.m. Monday. Members welcome.

•

COMMUNITY POLICING

Ald. Robin Blencoe will be guest speaker at a public forum on community policing at 7:30 p.m., New Horizons Centre, 234 Menzies, Monday.

•

COUNCIL OF WOMEN

The Victoria Council of Women will meet Monday at 2 p.m. in the Salvation Army Citadel, 757 Pandora. Derrick Mallard will speak on *Energy Conservation.*

•

VENTURE CLUB

The Venture Club of Greater Victoria will be chartered at a luncheon starting at noon Sunday at the Victoria Racquet Club, 3964 Gordon Head. Hostess is the Soroptimist International of Greater Victoria. Young women interested in the Venture Club should contact president Wendy Petrunik at 592-3120.

•

COIN COLLECTORS

The Victoria Numismatic Society meets at 8 p.m. Monday at the provincial musuem.

•

CANADIAN CLUB

Professor Dorothy Harper will speak on the story of Canada's earth satellite at the luncheon meeting of the Men's Canadian Club of Victoria Monday at noon at the Old Forge.

'Women viewed as a disease'

Doctors get slapped

WASHINGTON (UPI) — A feminist health researcher told Congress Thursday that birth control should be taken out of the hands of doctors, who in many cases "view being a woman as a disease."

At the same House Select Committee on Population Committee hearing, Food and Drug Administrator Donald Kennedy said he favors changing the law to allow drugs banned in the United States, like the controversial Depo-Provera contraceptive, to be exported.

The committee ended three weeks of hearings on contraceptives, world fertility trends and ethical considerations of birth control with provocative testimony from feminist author and health expert Barbara Seaman.

Citing the dangerous side effects from oral and intrauterine contraceptives, she called for greater research and emphasis on non-chemical birth control methods.

Ms. Seaman said there is no reason doctors should control prescriptions for diaphragms or steer women away from methods other than the pill and IUD.

"Most physicians, I have concluded, view being a woman as a disease," she said. "Many women are wondering why contraception should be physician controlled at all" and why, if a method needs doctor intervention, it should be used at all.

She called for making condoms more available in vending machines and removing television advertising bans on them.

Citing both government and medical industry opposition to such commercials, she said, "It can't be a question of taste in this era of omnipresent ads for other personal products like jockey shorts, vaginal deodorants" she said.

Ms. Seaman also suggested:

- Training paramedics to educate women in alternative methods of birth control, including natural methods relying on measuring chemical changes in the women.
- Studies to find out if condoms could be marketed in several sizes like diaphragms.
- Improving sperm banks so that male sterilization would become more widely used.
- Daily 45-minute hot baths for men on the theory that heat kills sperm.

Kennedy, whose agency banned the injectable Depo-Provera for U.S. use as a long-term contraceptive, said it could be useful in other countries.

Risks and benefits calculated for the U.S. population are not the same as those in other countries, he said, and it would smack of "elitism" to refuse to let other countries make their own decisions.

He said the drug is used for birth control in 69 countries and is supplied in 42 of them by a planned parenthood group.

GENUINE BLOODSTONE
MARCH BIRTHSTONE
Attractive Pendants
6.00 to 14.00
THE ROCKHOUND SHOP
777 CLOVERDALE 388-5341
3-10 TUES. TO SAT.

ANNOUNCEMENT
CUT ABOVE HAIRSTYLISTS (LADIES') and CLUBMAN HAIR FOR MEN
WE ARE NOW OPEN 6 DAYS A WEEK
From 9 a.m. and last appointment will be taken Mon., Tues., Wed. at 5:15 p.m., Thurs., Fri., 6:45 p.m. and Sat. 5 p.m.
We aim to serve you at your convenience — Clive Slater, Pual Erickson, Margaret Laliotis, Tracy Ellis, Mike Leckie, Leslie Nonen and Linda.
Phone 388-4440

GORGE ROAD Garden Centre
TO PLEASE PEOPLE MAKES US HAPPY 383-0744
NEW SHIPMENT OF EXCITING TROPICALS 2½" 49¢ 4" 1.39
PLANT FRUIT and SHADE TREES NOW
Norway Maple 8 ft. 4.95
Crimson King Maple 5.95
Beautiful purple foliage all summer. Very attractive shade tree.
White Pine (Strobus) 3 ft. 6.95
Beautiful silky needles—very elegant.
Corylopsis-Winter Hazel Spec. 7.95
3½ ft. Primrose-yellow flower, pink tinted leaves after March. Slow grower to 5 ft. A very valuable shrub in the garden.
Daphne-Cneorum
Less than 1 ft. Spreads and grows 2 to 3 ft. Cluster of rosy pink flowers April to May. Fragrant.
A Good Selection of Garden Tools
Blueberries—Raspberries
Strawberries (Everbearing)—Chives
Horseradish—Gooseberries—Grapes
Excellent Selection of Seeds—Vegetable and Flower
OPEN 7 DAYS A WEEK
9 a.m.-8 p.m.
475 GORGE ROAD EAST
3-19 (NEXT TO STEWART & HUDSON LUMBER CO.)

Start the Spring Months Right
Join SmokWatchers® now, and . . .
You will stop smoking on April 22nd
. . . if you join SmokWatchers® now, and follow our pleasant program. Hosted by hospitals, leading corporations, and government agencies coast to coast, this program has helped over 100,000 Smokers kick the habit during the past 8 years. SmokWatchers® shows you the way to quit calmly and comfortably. You smoke as much as you want until you quit WITHOUT hypnosis, will power, scare tactics, electric shocks, or climbing the walls. Come to a FREE EXPLANATORY SESSION, and bring your cigarettes . . . . . by April 22nd, you won't need them anymore.
FREE EXPLANATORY SESSIONS

LOCATION	MEETINGS - COME TO ANY	SEMINARS START
RED LION 3366 Douglas St.	Saturday March 11 & 18 1 p.m. or 7:30 p.m.	Saturday March 25 1 p.m. or 7:30 p.m.
RED LION 3366 Douglas St.	Sunday March 12 & 19 1 p.m. or 7:30 p.m.	Sunday March 26 1 p.m. or 7:30 p.m.
RED LION 3366 Douglas St.	Monday March 13 & 20 10 a.m. or 7:30 p.m.	Monday March 27 10 a.m. or 7:30 p.m.

"THE CALM METHOD"
SMOKWATCHERS®
"THE EASY WAY TO QUIT SMOKING"
Smok Watchers of Victoria (1)
2020 Douglas St., Victoria, B.C.
Call collect 604-384-4813
3-9

SATURDAY $UPER $AVER$!
PRICES EFFECTIVE SAT., MAR. 11 ONLY
LIMITED QUANTITIES. NO RAIN CHECKS
TOASTESS DEEP FRYER Teflon coated, uses 2 cups oil Reg. 24.97 SALE 11.97
EARLY BIRD BREAKFAST 2 eggs any style 2 slices bacon and 2 slices toast Served until 11 o'clock 99¢
UTILITY TABLE White, two shelves. Reg. 9.99 SALE 4.97
WALLPAPER 40% OFF on all stock in store
MIRROR TILES 12 pack Gold vein and antique Reg. 16.97 SALE 9.97
KLEENEX 200's Reg. 67¢ SALE 2/99¢
ZELLERS LONG SLEEVE DRESS AND SPORT SHIRTS Assorted sizes and colours Reg. 6.99 SALE 3.50
STEER MANURE 15 KG Reg. 1.97 SALE 1.49
CORNING WARE COOKWARE SET Spice of Life — Twin Set Reg. 25.90 SALE 13.00
½ PRICE CLEARANCE Ladies' Fashions Knit tops, blouses, Sweaters, skirts, dresses
PRESTO PRESSURE COOKER Gold and Avocado, 3½ qt. Reg. 25.88 SALE 19.88
FROST OFF WINDSHIELD WASHER 1 gal. Reg. 1.57 SALE 97¢
COAL For stove and fireplace 15 lbs. Reg. 1.99 SALE 1.49
Zellers HILLSIDE SHOPPING CENTRE
OPEN MON. TO FRI. 9:30 TO 9:30
SAT. 9:30 TO 6:00
3-10
CHARGEX master charge

HERE WHEN YOU NEED HIM
★ Frank Carson was available as an Alderman.
★ He will be available full time as an M.L.A.
★ Elect a concerned local citizen as your spokesman in the Legislature.
YOUR SOCIAL CREDIT CANDIDATE IN OAK BAY-SAANICH
CARSON Frank S. X
Campaign Headquarters 1823 Fort St. Tel.: 595-8211
Inserted by Frank Carson Campaign Committee

MORGAN

FRED BASSET

JUDGE PARKER

ARCHIE

RIP KIRBY

'ODDS' BRONSON USES REAL ESTATE SCIENCE.

BLONDIE

MARY WORTH

HI and LOIS

KERRY DRAKE

MOMMA

M. V. Chesnut's Garden Notes

With the planting season upon us, one of the most important lessons the novice gardener must learn is not to fuss unduly over newly planted perennials, shrubs, trees or lawns. All they need in their early stages is to be treated with a little wholesome neglect.

If the planting site has been prepared properly, and the plant or shrub put in correctly, there is very little more you can do to help it along until it has settled down in its new environment. In fact, considerable damage can be done by trying to push the plant along.

The time to supply food for the plant, the time to ensure against dryness at the roots, the time to amend the soil texture is before planting, not after.

For instance, the newly planted lawn, whether from sod or seed, will prosper best if its after-care is limited to careful and frequent mowing during its first season, plus water when it is really needed. The use of weedkillers and fertilizers will hinder rather than help the young grasses in their effort to become established.

There shouldn't be any need for either 2,4-D weedkiller or chemical fertilizer if the site was prepared properly in the first place.

Any perennial plant, including trees, shrubs and grasses, needs time to get itself adjusted before it can forge ahead. It must develop its root system before it can put on much topgrowth, so fertilizers — particularly fertilizers of a forcing type — are more likely to be a hindrance than a help during the early stages, since they tend to foster the growth of foliage at the expense of root formation — topgrowth which cannot be supported by inadequate roots.

The newly planted tree or shrub should have a whole year of growth before any feeding at all is needed. Don't expect very much in the way of above-ground performance during the first year; the important growth is going on out of sight below the soil surface.

Every plant suffers some injury and shock when it is moved or transplanted, no matter how carefully the job is done. Tiny, almost invisible root hairs are torn and broken, and because these are the organs through which the plant must take its food and water, they must be restored before new topgrowth can be formed. In the meantime, the plant lives on the nutrients stored in its own tissues, rather like a hibernating bear living on its own fat.

Until the plant grows itself a new set of feeding root hairs — and too much water or fertilizer can hinder this process — the amount of topgrowth which can be sustained is severely limited. This is why experienced gardeners prune their trees and shrubs quite drastically during transplanting — to reduce the demands upon the root system.

Also, this is why so many evergreen trees and shrubs shed some of their foliage when transplanted. Far from being abnormal or bad, this leaf-shedding is only the plant's way of balancing its budget — of adjusting its expenditure to its income, in terms of moisture and nutrients.

There are one or two small assists that can help a new plant over its difficult period. For one thing, it can be watered in, during the planting or transplanting process, with a solution of either Transplantone or Dixon-Reid Vitamin B-1. These products contain a substance, thiamin chloride, which for some reason unknown to me, helps counter transplanting shock.

Excess loss of moisture through evaporation can be checked by spraying with Wilt-Pruf, a liquid plastic.

The time to consider a feeding program for your new plants is after new growth starts again. Until strong, vigorous topgrowth is resumed, all they need is firm anchorage, protection against extremes of wetness or dryness, and freedom from the nagging attention of their owners.

Jack Smith

It was raining hard the other morning and I thought it would be a good time to drive out to the Los Angeles County Museum of Art to see the King Ashurnasirpal II exhibit.

It had occurred to me that while people were paying a scalper's price for tickets and standing in line to see King Tut's funeral furniture, the splendid stone reliefs from the palace of the Persian King would stand in an empty room, unseen. They were separated in antiquity from the treasures of King Tut by only a handful of centuries, and the king they exalted was much more of a man than Tut — a vain, powerful, bloodthirsty and ruthless conquerer who fought, caroused, lusted and built a great city. The tablets had been carved at his command to record his atrocities as well as his triumphs.

I had no umbrella and no hat, and I hurried up the steps and across the terrace toward the entrance. The Tut line was sheltered against the upper-building. It was a faceless thing of raincoats and plastic umbrellas, and a man in a yellow slicker was barking instructions at it, like an animal trainer. The line turned the corner at the end of the building, its tail out of sight.

On the terrace Rodin's Thinker sat uncovered in the rain, dripping wet, mulling it over.

I walked through the atrium and down to the lower hall where the Assyrian tablet had always been kept. A guard standing in the entrance turned to face me, giving me his full attention, since I was the only visitor in sight. He said nothing. The situation spoke for itself.

Two long black vinyl sofas had been placed at the foot of the steps leading down into the exhibition space. I could see that was also blocked off at either side. The four great stone reliefs stood in their usual place, bathed in the soft lustre of spotlights from above. A man in overalls was down on his knees in front of the centre tablets, using a crowbar on the dais.

"What's happening?" I asked the guard, anxious that perhaps the exhibit was being permanently dismantled.

"They're changing everything around," he said.

"How long will it be?" I asked, looking at my watch.

"About a month."

There was no need to consider my trip wasted. I could never get enough of the French impressionists. I took the elevator up one floor and walked into a room full of Gauguin, Cezanne and Renoir.

I stood in front of a Gauguin called "The Red Cow." I was quite alone. No one jostled me as I studied the details of the painting: the dark landscape, the two men working in a pale green field, the woman with one arm dangling from the weight of a water jug, the little dog barking at the cow. I wondered why the cow was going out of the picture, so her head didn't show. Did Gauguin have trouble with cow's faces?

A tall man and a short woman had come up swiftly behind me. "Gauguin," the woman said. The man said nothing. They moved on to the next painting. "Cezanne," the woman said to her silent mate. She turned quickly away from the Cezanne and walked across to the other side of the room, the man following a step behind. "Renoir," she said, and they left.

I admired a Claude Monet, one of those scenes in the woods, with dappled sunlight and women in summery dresses, feeling that if I stood there long enough one of them would look up and say hello, or perhaps bonjour.

I wandered on into another room where a very large Matisse invited me to sit for a moment with two women at tea in a garden. It was called "Tea," and was mostly green, except for a brown path and a grey dog that was scratching his ear. Matisse had distorted one of the women's faces — playing around with cubism the card explained — but otherwise the scene was rather cool and tranquil for Matisse.

Suddenly I was aware of the tall man and the short woman behind me, silently regarding the women at tea. "Sometimes," she said, "I think he couldn't draw." The man said nothing. They moved on.

I wished Matisse had been there. Once he had been, when a woman said something like that about one of his pictures.

"That girl's arm is too long," she had said.

"Madame," said Matisse, "that is not a girl. It is a painting."

Before leaving I stopped in at the bookstore. A table at the centre was stacked with books on Tut and Egypt, and people were standing in line at two cash registers to buy things from it. I waited until a clerk was free.

"Do you have anything on the Assyrian tablets?" I asked.

He thought a moment. "I think we have a postcard," he said.

I bought a postcard for 21 cents, lining up at a cash register behind some Tut purchasers, and walked out into the rain.

The Thinker had finally figured it out.

"People are crazy," he said as I passed by.

Arthur Hoppe

For no good reason last week, a young woman named Cheryl Tiegs appeared on the cover of Time and in a two-page spread in Newsweek. Here, clearly, was America's newest celebrity.

How had she done it! As she approached her 30th birthday last September, she confided to Newsweek, she "decided to develop a personality."

This entailed hiring a public relations firm, drafting "a proposal for a book on health and beauty," having posters made, "reading movie and television scripts," and going to parties at Regine's and Studio 54. In no time, she said, she was ranked fourth among women on the celebrity tennis circuit.

★ ★ ★

While Miss Tiegs' good, old- fashioned, American get-up-and-go should prove an inspiration to us all, her success is bound to bring a frown of concern to the pretty brow of Kimberley Kraus.

You remember Kim. She was last year's newest celebrity. Hers, too, was just another typical American celebrity story.

Kim was working behind the counter of Ernie's Taco Parlor on 49th street in mid-Manhattan stuffing burritos when she was spotted by Celebrity Mogul Al Kagel. "Tell me all about yourself, kid," said Kagel.

"Well, golly, I'm just a sweet innocent young thing, Mr. Kagel," she said. "And my name's Kim Kraus."

"That won't do in the celeb business, kid. We'll have to change it."

"My name?"

"No, kid. Your personality."

It was grueling work, but Kim's driving ambition carried her through. Somehow, under Kagel's driving lash, she managed to read the entire Reader's Digest synopsis of *Crime and Punishment*, propose writing a book on the most effective methods of fumigating basement storerooms, publish a portfolio of 200,000 bumper strips which said, "Kim's in the Swim!" and master the difficult four-ten split which skyrocketed her to the number three seed in the Trenton, N.J., Celebrity Bowling Tournament.

In no time, she was given the coveted table by the rest room at Elaine's, where all the other celebrity guests see you sooner or later.

Her big chance came when Bitsy Lee Belle, 1976's newest celebrity, broke her leg while rehearsing for ABC's Celebrity Mah-jongg Contest. Kim got the spot. While the show bombed, Variety singled Kim out as having "star quality." Her career was made.

★ ★ ★

Soon she was making $500,000 a year endorsing computers, appearing at political conventions and making guest shots on panel shows where she was asked such questions as "What do you think of the Ethiopia-Somalia conflict?" (I think they ought to make up!"); "What do you think of racial strife in South Africa?" ("I think they ought to make up!"); and "What do you think about George and Cornelia Wallace ("I think he ought to be boiled in oil!").

Kim has always said she didn't want to be a celebrity forever. "It's a lot of grief and hard work and heartaches," she says. "Some day I'd just like to settle down with a nice celebrity husband and raise a bunch of ordinary celebrity kids."

But now that Cheryl Tiegs has come along, friends say that Kim often cries herself to sleep. "The celeb biz is a tough game," says cynical Al Kagel. "For every shining star of Celebrity Battle of the Sexes, there's a thousand broken dreams."

Perhaps. But it is young women like Kim, Cheryl and, yes, even Farrah Fawcett-Majors who have proved that any little child in this wonderful land of ours can overcome such handicaps as lack of wealth, skills or talent to achieve The Great American Dream — Celebrityhood.

according to GUINNESS

The largest chair is the 1½-ton mahogany chair built in 1976 by Leon La Plante for the Rotary Club of Gardner, Massachusetts. It stands 20 feet 7 inches tall.

©1977 Sterling Pub. Co. Inc. ®Guinness Sub. Ltd. Dist. by Universal Press Synd.

"Yes, I use the Classified Ads to tell people about my business . . . it's effective and inexpensive."

"The Classified Ads found me a job and a place to live . . . it's a great place to save money!"

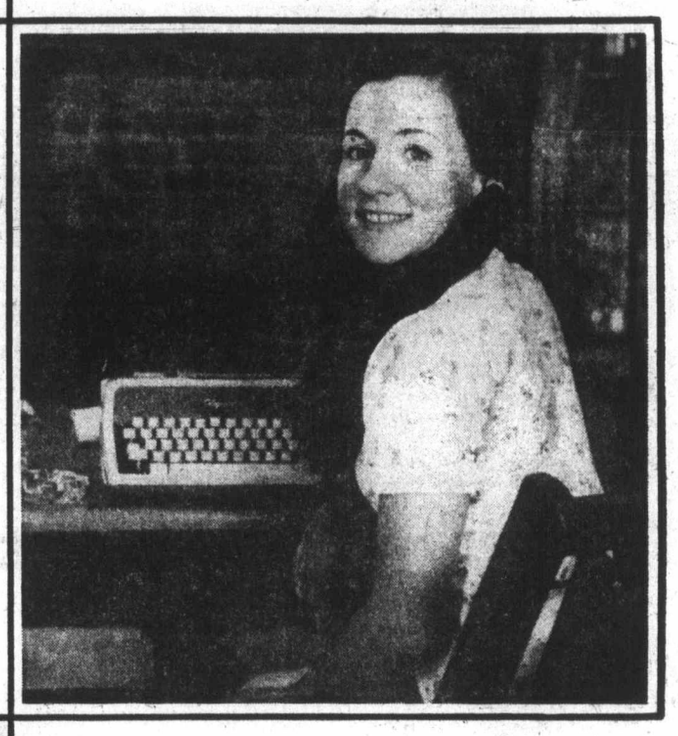

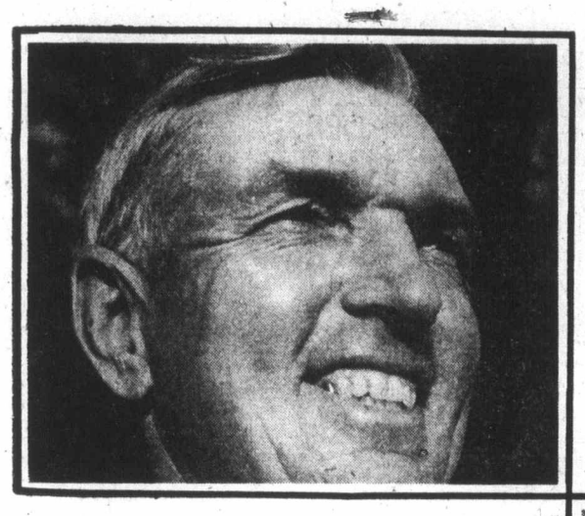

"I use the Classified Ads whenever I have an item around the house to sell! And when I want to buy something, then I read them!"

"It's important to save money when you're a young family . . . we use the Classified Ads and shop for our needs there too . . . because it's convenient and it saves us money."

"It's surprising how quickly you can sell things with a Classified Ad!"

"The Classified Ads really work!"

The Daily Colonist
Victoria Times
CLASSIFIED ADVERTISING
386-2121
Mon.-Fri., 8 a.m.-6 p.m.
Saturday, 8 a.m.-5:30 p.m.

386-2121
Monday through Friday 8 a.m. to 6 p.m.
Saturday 8 a.m. to 5:30 p.m.

CLASSIFIED ADVERTISING

Vancouver Island's Largest Shopping Centre in Print

386-2121
Monday through Friday 8 a.m. to 6 p.m.
Saturday 8 a.m. to 5:30 p.m.

CLASSIFIED ADVERTISING RATES

All rates quoted are for insertion in both the Daily Colonist and Victoria Times.
Single Paper rates available on request.

REGULAR CLASSIFIED LOCAL RATE PRIVATE PARTY ONLY
10 word minimum
1 or 2 days
13c per word per day
3 to 5 consecutive days
11c per word per day
6 consecutive days or more
9c per word per day

All real estate, mobile home, rental and business advertising is considered to be commercial advertising and will be charged for accordingly.

REGULAR CLASSIFIED LOCAL RATE COMMERCIAL ADVERTISING
10 word minimum
1 or 2 days
16.5c per word per day
3 to 5 consecutive days
13.5c per word per day
6 or more consecutive days
11.5c per word per day

SEMI-DISPLAY LOCAL RATES
Any advertisement which varies from 6 pt. regular classified style shall be considered semi-display
14 agate lines per column inch
1 or 2 days
60c per agate line per day
3 to 5 consecutive days
54c per agate line per day
6 or more consecutive days
48c per agate line per day

NATIONAL AND OUT OF PROVINCE RATE
Regular Classified 18c per word
Semi-Display 70c per agate line
14 agate lines per column inch

BIRTH NOTICES
Up to 30 words $3.50
Each additional word 13c

DEATH NOTICES, MEMORIAL NOTICES AND CARDS OF THANKS
51.50c per count line per day
3 consecutive days
45c per count line per day

PRIVATE BOX NUMBERS
$3.00 except Help Wanted Advertisement, $4.75 which includes a Position Filled Advertisement.

Contract rates for local businesses available on request.

CLASSIFIED ADVERTISING COPY DEADLINES

REGULAR CLASSIFIED advertising may be placed in The Daily Colonist up to 5 p.m. the day prior to publication and in the Victoria Times up to 6:00 p.m. the day prior to publication.

SEMI-DISPLAY advertising may be placed in The Daily Colonist up to 12 noon the day prior to publication and in the Victoria Times up to 4 p.m. the day prior to publication.

CLASSIFIED SERVICE FOR DUNCAN COWICHAN VALLEY AND CHEMAINUS

Classified Ads phoned in to our Duncan office before 3:30 p.m. will appear in the following day's papers.

746-6181

TERMS OF PUBLICATION

F.P. Publications (Western) Limited shall not be liable for non-insertion of any advertisement beyond the amount paid for such advertisement.

In the event of error occuring the liability of F.P. Publications (Western) Limited shall not exceed the charge for the space actually occupied by the item in question.

All claims on error in publication shall be made within 12 hours thereafter and if not made shall not be considered. No claim will be allowed for more than one incorrect insertion not for errors not affecting the value of advertisement.

All estimates of cost are approximate. Advertisers will be charged with space actually used.

All advertising copy will be subject to the approval of the Victoria Press, who reserve the right in its sole discretion to classify, reject or insert copy furnished.

All advertisements must comply with the British Columbia Human Rights Act. This act states no advertisement may state or imply a preference, limitation or specification on the basis of an applicant's race, religion, colour, marital status, ancestry, place or origin, age; or sex (unless the matter relates to the maintenance of public decency AND prior approval has been obtained through the Human Rights Branch).

While every endeavor will be made to forward replies to box numbers to the advertiser as soon as possible, we accept no liability in respect of loss or damage alleged to arise through either failure or delay in forwarding such replies, however caused, whether by negligence or otherwise.

NOTICE OF COPYRIGHT

Full complete and sole copyright in any advertisement produced by F.P. Publications (Western) Limited is vested in and belongs to F.P. Publications (Western) Limited, provided, however, that copyright IN THAT PART AND THAT PART ONLY of any such advertisement consisting of illustrations, borders, signatures or similar components which is, or are, supplied to Victoria Press by the advertiser in the form of reproduction proofs, veloxs, engravings, etc., and incorporated in said advertisement shall remain in and belong to the advertiser.

BUSINESS OFFICE HOURS

Monday to Friday
8:30 a.m. to 5 p.m.

Mailing Address:
Victoria Press
P.O. Box 300
Victoria, B.C.
V8W 2N4

PHONE DIRECT
386-2121
TO PLACE YOUR CLASSIFIED ADVERTISEMENT

CLASSIFICATION INDEX

VITAL STATISTICS
1 Births
8 Cards of Thanks

THE FOLLOWING SEVEN CLASSIFICATIONS ON THE LAST PAGE OF CLASSIFIED
305 Deaths and Funerals
308 Cards of Thanks
309 In Memoriams
310 Funeral Directors
311 Monumentals
312 Florists
313 Miscellaneous

NOTICES
14 Announcements
15 Coming Events and Meetings
16 Catering, Banquets and Reception Rooms
17 Restaurants
18 Places to Visit
20 Lost and Found

EMPLOYMENT
21 Help Wanted — General
22 Office Help
23 Skilled Trades
24 Sales Persons and Agents
25 Teachers
26 Part Time—Temporary Help
28 Employment Service
30 Situations Wanted

BUSINESS SERVICES AND DIRECTORY
36 Business Services and Directory

PERSONAL SERVICES
38 Travel
33 Bands, Musicians and Orchestras
34 Pre-Recorded Music
40 Business Personals
43 Dancing
42 Education
71 Music Teachers
39 Personals
32 Trade Schools

MERCHANDISING
83 Aircraft
117 Antiques and Arts
78 Bicycles
80 Boats and Marine
65 Building Supplies
93 Cameras, Supplies and Photo Finishing
127 Chicks, Poultry, Hatching Eggs, Supplies
101 Childrens Miscellaneous
135 Farm Implements
60 Fuel
97 Furniture
120 Garden Supplies
99 Groceries, Meats and Produce
130 Heavy Equipment and Machinery
128 Livestock, Supplies and Events
100 Miscellaneous for Sale
103 Miscellaneous Wanted
109 Miscellaneous to Rent
77 Motorcycles
70 Musical Instruments
125 Pets and Supplies
96 Ranges, Stoves and Furnaces
92 Sporting Goods
115 Swaps
63 Timber
98 TV, Stereo, Radio Sales and Service
112 Wanted to Rent, Miscellaneous
116 Coins and Stamps

AUTOMOTIVE
155 Automobile Financing and Insurance
164 Auto Body and Painting
162 Auto Repairs, Service and Towing
168 Campers, Trailers and Motor Homes
166 Cars and Trucks Wanted
150 Cars for Sale
151 Sports, Import Cars
148 Lease Vehicles
169 Mobile Homes and Parks
149 New Car Directory
160 Parts, Accessories
158 Tires
154 Trucks, Buses and Vans
156 U-Drive and Auto Washing

ACCOMMODATION
185 Convalescent and Rest Homes
175 Hotels
178 Summer Homes, Cottages and Resorts
181 Tourist Accommodation

RENTAL
201 Apartments to Rent, Furnished
200 Apartments to Rent, Unfurnished
202 Furniture to Rent
203 Apartments Wanted
206 Duplexes to Rent
207 Duplexes Wanted to Rent
215 Halls, Warehouses, Stores and Offices to Rent
197 Housekeeping Rooms to Rent
199 Housekeeping Rooms Wanted
211 Houses to Rent, Furnished
210 Houses to Rent, Unfurnished
212 Houses Wanted to Rent
190 Room and Board
191 Room and Board Wanted
193 Rooms to Rent
194 Rooms Wanted
204 Shared Accommodations

FINANCIAL
155 Automobile Financing and Insurance
233 Mortgage Loans and Insurance
234 Mortgages for Sale
230 Personal Loans and Insurance
235 Wanted to Borrow

REAL ESTATE
280 Acreage for Sale and Wanted
240 Business Opportunities
241 Business Opportunities Wanted
247 Commercial or Industrial Properties
258 Condominiums
259 Townhouses
253 Country Homes and Properties
270 Exchange Real Estate
290 Farms for Sale and Wanted
263 Garages for Sale, Rent, Wanted
293 Gulf Island Properties
250 Houses for Sale
265 Houses Wanted to Buy
295 Listings Cancelled
268 Listings Wanted
271 Lots for Sale
294 Mainland and Out-of-Province Properties
273 Property for Sale
274 Property Wanted
244 Revenue Property
245 Revenue Properties Wanted
285 Up-Island Properties
256 Waterfront Properties

SUBSCRIPTION RATES

Wherever carrier service is maintained, $4.00 per month.
By mail — Vancouver Island and Gulf Islands, $5.00 per month, $14.50 per 3 months, $28.00 per 6 months, $55.00 per year. Rest of Canada, $6.00 per month, $17.50 per 3 months, $34.00 per 6 months, $66.00 per year.
Outside Canada, $16.00 per month, $192.00 per year.
BY MAIL
Saturday Times Only
Sunday Colonist Only
Canada, 50 cents per copy, $25.00 per year.
Outside Canada, 75 cents per copy, $37.50 per year.

CIRCULATION REPRESENTATIVES

Duncan, Chemainus— Mr. HILTON HOLT	746-6181
Nanaimo	753-2766
Lake Cowichan	749-6206

United States Representatives
LANDON ASSOCIATES INC.
New York, Chicago, Southfield, Atlanta, Boston, San Francisco, Los Angeles, Philadelphia, Rochester, Cleveland, Charlotte, Cincinnati, Syracuse, Hamburg, Williamstown, Clinton, Memphis, Levittown, Raleigh.

PAGE REPRODUCTIONS OR MICROFILM COPIES OF COMPLETE PAPERS AVAILABLE FOR ALL PAPERS PUBLISHED
PHONE 382-7211, LOCAL 276

1 BIRTHS

FISHER — Rick and Sharon (nee Ridley) are proud to announce the birth of twin boys, Thomas Richard and Michael Joseph, on March 5, 1978. Many thanks to Dr. Purdon and staff at Royal Jubilee Hospital. Insured.

GRIFFIN — Jim and Sue are happy to announce the birth of their first daughter Jessica Renee 7 lbs. 6 oz. born March 10th, 1978 on the 90th birthday of her great great grandmother. Special thanks to Dr. Lamplugh, Dr. Chan, Vicki Kuhl, Jan Greenwood and the great staff of Victoria General Hospital.

HOLCOMBE — Jim and Bev (nee Light) are proud to announce the birth of their daughter Brenda Gail born Feb. 23. Vey special thanks to Jan Duncan and Drs. Mitchell and Miller.

KRAL — Born to Mike and Terry on February 27, 2978 a boy, Scott Everett, 8 lbs. 8 oz. Thanks to Drs. Morrison and Purdon and staff at Royal Jubilee Hospital.

MADDING — Andrew and Lorraine, announce the arrival of their long awaited baby daughter, Victoria Elaine Shanna. Shanna was born Dec. 13, 1977, and weighed 5½ lbs.

DEATH and FUNERAL ANNOUNCEMENTS DIRECTLY FOLLOWING CLASSIFIED

14 ANNOUNCEMENTS

ATTENTION
Number one Productions Modelling and Finishing School second term begins April 1st. Classes are available for ladies between the ages of 15 to 50. For more informaiton call 388-6045 Saturday and Sunday from 10 to 12 and 2 to 4.

THE VICTORIA BALLROOM Dancing Group commences its new 10 week beginner spring course at Colwood Community Hall, 2219 Sooke Road, on March 16th. Young people (10-16) 7 P.M.-8 P.M. Adults, 8 P.M.-9 P.M. Call 592-3194 for details.

SECOND HAND SALE
Like new, private collection of contemporary imports and 1940's garments. Punch and door prize. 1023 St. Charles St. 2 p.m. to 8 p.m. March 12.

SOCIALIST PARTY OF CANADA candidate Larry Tickner will address organizations, groups, house-meetings. Agent 382-5927.

DUNSMUIR DISTRICT, DRIFTwood tea and bazaar. Sat., March 11th, 2-4 p.m. Guide House, 938 Mason Street.

SOOKE NEW HORIZONS ACTIVIty Club Doll House Lottery Winner, susan MacDonald, Fort McNeil, Number 77.

15 COMING EVENTS and MEETINGS

ATHLETIC
BINGO
WEDNESDAY
Quadra Rec Centre
1600 QUADRA
At Pandora
386-0723

VICTORIA ELKS
BINGO
Saturday, March 11
7 p.m.
Old-Age Pensioners Hall
Government St.
In Aid of Local Charities

S.P.C.A.
Woman's Auxilary
RUMMAGE SALE
Old Baptist Church
Corner of Mason and Quadra
Friday, March 17, 1978
11 a.m.-1 p.m.

FLEA MARKET
SANSCHA HALL, SIDNEY
Pat Bay Hwy., on Beacon Ave.
Thousands of usefu items and treasures, old and modern, interest for all. Refreshments, bar.
Sunday, March 12, 9:30 a.m.
ADMISSION 25c
Reservations: 656-3082

THE MONTHLY MEETING OF the Vancouver Island Kidney Patients Association will be held Sunday, March 12th in Room A, off the Harmony Room, Royal Jubilee Hospital at 2 p.m. New members welcome. Watch for our annual Bazaar March 16, 17 and 18 in the Mayfair Mall.

THE UKRAINIAN-CANADIAN cultural society of Vancouver Island is holding its first general meeting on March 12th at 2 p.m. at the Gordon Head Recreation Centre. For further information phone 658-8785.

ST. PHILIPS LADIES GUILD Rummage sale. Saturday March 11th. 9 a.m. to 11 a.m. at the Church Hall, corner Neil and Eastdowne.

SHOP AND SWAP
SAT. SUN.
Furniture, bargains galore. Frayne Centre, Mill Bay, 384-5108.

RUMMAGE SALE, SATURDAY, March 11, 10 a.m.-noon, First United Church Hall, 932 Balmoral, Victoria, C.G.I.T. Groups.

RUMMAGE SALE, ST. BARnabas Church Hall, Begbie St., Saturday, March 11, 9:30-11:30 a.m.

MYSTERY TOURS
Leaves V.I. Coach Lines depot every Sunday at 1:30 p.m. Return 5 p.m. $5.50 includes tea. 385-4411.

COLUMBIAN ORCHESTRA OLD Time Dance. Centennial Church Hall, David St. 9:00-12:00. Refreshments.

GIANT RUMMAGE SALE. NEXT Saturday at Fairfield United Church Hall.

16 CATERING, BANQUETS and RECEPTION ROOMS

GEORGE'S BAVARIAN BANQUET FACILITIES
1021 Pandora 383-7121
INTERNATIONAL CUISINE
3 DINING ROOMS AVAILABLE
SMALL OR LARGE PARTIES
UP TO 150 SEATING CAPACITY
ENTERTAINMENT
AVAILABLE ON REQUEST

BLACK PRINCE CATERING (1976) Ltd., 655 Douglas St. 388-4488. For all your catering needs in our roof top Queens Reception Room or on your premises.

20 LOST and FOUND

LOST — OTTER POINT-SELLARS Drive, one purebred Western Highland terrier, silver-white, answers to "Sheba", reward offered. 642-5365.

FOUND: FEMALE DOG, ABOUT 4 months old, grey with black spots, long ears. 383-1830, between 10 and 3 p.m.

LOST: SMALL BROWN PLASTIC container, with newspaper carrier's receipts and collections. Reward. Phone 658-8877.

LOST — SILVER PUPPY WITH black spots, female, Market Square. Reward offered. 383-0140, 384-1514.

LOST LARGE YELLOW NEUtered male cat around Moss and McKenzie St. in Fairfield. Reward. 388-5894.

20 LOST and FOUND

LOST: NEUTERED MALE CAT, unusual dark brown with bobbed tail, Sidney area. Lochside and Weiler. Reward. 656-5442.

FOUND — FLUFFY BLACK KITten with loud purr, vicinity Lincoln Road, owner call 592-2084.

LOST — BLACK AND WHITE English Springer female, Amity Drive area. 656-2250.

LOST: VICINITY OF BAY AND Empress, male black and white cat, owner concerned, 382-1419.

FOUND: ONE ORANGE AND white cat with scar on side in Passmore Place. 479-5146.

LOST — ONE SMALL CAMEO earring for pierced ear, reward. 598-1623 after 4:30.

LOST: BLUE GLASSES WITH silver arm in blue case. Reward. Phone 385-9614.

LOST: BLACK WALLET, OAK Golf course, Phone 598-2019 Reward.

FOUND: BLACK CAT, MALE, flea collar, vicinity Fairfield, Foul Bay Rd. 592-4118.

21 HELP WANTED GENERAL

ADVERTISEMENTS IN THIS CLASSIFICATION MUST COMPLY WITH THE BRITISH COLUMBIA HUMAN RIGHTS ACT

ECONOMIC DEVELOPMENT OFFICER

DUTIES:
To assist the band in assessing resources, initiating economic projects, establishing financing and drafting proposals.

QUALIFICATIONS:
Preferably a degree related to the economic field. Must be able to comfortably relate to native people. Knowledgeable about financing.

SALARY RANGE:
$1400-$1800 per month

CLOSING DATE FOR APPLICATIONS:
March 23, 1978.

PLEASE SUBMIT RESUME TO:
Band MAnager,
SHESHAHT BAND COUNCIL,
Box 1218,
Port Alberni, B.C.
V9Y 7M1

Phone: 742-1225

SECURITY OFFICER

Who will lecture staff on fire protection, safety and security, instruct all staff on the proper use of safery and fire equipment and perform maintenance duties as requested.

The successful candidate must be a 3rd class engineer with proven ability and experience in fire and safety procedures.

This is a part-time position of 4 hrs. per day and will be of 6-month duration at a salary of $7.39 per hour.

Any interested applicants should apply to:

Personnel Coordinator
Juan de Fuca Hospital Society
567 Goldstream Avenue
Victoria, B.C.
V9B 2W4

THE DISTRICT OF PORT Hardy, located on Northern Vancouver Island requires one full time lifeguard instructor for March 20, 78. Minimum qualifications active bronze medallion and R.C.-R.L.S.S. instructor, wage rate $1040. per month and regular municipal benefits. Hours 35 hours per week, includes split shift and weekends. Applicants should send resume, listing qualifications and any special aquatic interests to R. Davidge, Aquatic Director, Port Hardy Indoor Pool, Box 68, Port Hardy B.C., V0N 2P0.

Music Counsellor
position with
MARANDA MUSIC STUDIOS LTD.
Qualifications: Own car.
Qualifications:
: Neat in appearance.
: Sincere desire to work with children and parents.
: Experience in sales or public relations a definite asset.
This is a career opportunity with income from $12,700. Confidential interviews arranged by phoning 385-5551.

VOLUNTARY MENTAL HEALTH Agency requires responsible couple (or individuals) for live-in positions as Managers of Rehabilitation residence for young adults. The positions require life skills training, home management, organizational abilities, a sincere interest in people, flexibility and ability to co-ordinate rehabilitative planning. Salaries to be negotiated. Applications to be received by March 23rd, 1978. References and resumes to Victoria Press Box 408.

PRISONER? — ARE YOU chained to a desk or machine 40 hours every week? Do bells, whistles, and supervisors control everything you do? Does your work lack opportunity and challenge? The only difference between a rut and a grave is its length. Want to get out of the rut. Wqnt a chance to develop your real talents and abilities? Stop being a prisoner. Write Victoria Press Box 302.

THE NANAIMO SYMPHONY SOciety invites applications for the position of part-time conductor ffor amatuer symphony orchestra for the 1978-79 season. Applications should be sent to J. Horner, 691 Brechin Rd., Nanaimo, B.C. V9S 2X1.

WANTED MATURE ENERGETIC couple, compoanion housekeeper for semi-invalid lady. Live-in. Light outdoor duties, ideal conditions and setting. Rural area, use of car. For interview phone 479-1269.

SUPPLY DRIVER FOR SATURday, Sunday and Monday, clean, neat appearance. Clean driving record. Apply in person only to Larry, at Pizza Pieman, 858 Esquimalt Road, Tuesday, 9 a.m. til 12 noon.

DO YOU HAVE A GOOD KNOWLedge of motorcycle parts and accessories? If so you may be the experienced counter person we are looking for. Give us a call. Drake Personnel, 385-3425. Never a fee to an applicant.

EXPERIENCED TELEPHONE sales people required to sell advertising in local program. Good starting wage of $4.00 per hour with escalating pay scale. Please call Ed at 385-1253.

EXPERIENCED LIVE-IN CAREtaker for new 28-unit apartment building in Port Alberni. Salary and accommodation. Please reply to Port Alberni Apts. Ltd., 504 Davie St., Vancouver, B.C. V6B 2G4.

CHANDELLE FASHIONS

Exciting casual and evening coordinates shown exclusively in the home. Full or part time. Car essential. For interview call 479-6894.

WELCOME WAGON HOSTESS required for Victoria area. Interesting work, meeting people in your own community, flexible hours. Must have car and typewriter. Please phone 385-1192, between 8:30 a.m. and 5:30 p.m.

LIVE-IN HOUSEKEEPER nanny required for professional household with 2 small children. Second language an asset. Separate accommodation. Please write with references to Victoria Press Box 386.

CARETAKTR WANTED — COMfortable 10'x14' mobile home accommodation, heat and light supplied on secluded hobby farm on Salt Spring Island — in return for daily chores and holiday coverage. Victoria Press Box 381.

MATURE LIVE-IN HOUSEKEEPer, needed for family of 4. Children 8 and 4 yrs. old, in large old home in Saanich area. Private living quarters, room board and salary. Please write to Proprietor RR No. 3, 5789 Brookhill Rd, Victoria.

21 HELP WANTED GENERAL

Customers waiting for
AVON
Service. Do you live in one of our vacant apartment territories, and would like to earn extra $$$ and prizes.
ANCHORAGE
BEACH DR. MANOR
BERESFORD MANOR
BROOKSIDE MANOR
CROFT HOUSE
CHARTER HOUSE
COLONY PARK MANOR
CEDAR HILL PLACE
DAWSON HEIGHTS
DUNSMUIR
FRASER MANOR
FOURTEEN FORTY
GEORGIA HOUSE
GLAMIS MANOR
GRANITE HOUSE
HAMPSHIRE HOUSE
HAWTHORNE MANOR
1121 ESQUIMALT RD.
3700 CEDAR HILL
KAMEL POINT
LORD, LADY SIMCOE
MITCHELL OAKS
MARQUE COURT
SOUTHPORT
SHERWOOD COURT
SPRAGUE CENTRE
TWELVE-ELEVEN BEACH
UNIVERSITY PARK TERRACE
VISTA TOWERS
WESTPORT
WOOLRIDGE MANOR
YVONNE MANOR
925 ESQUIMALT RD.
803 ESQUIMALT RD.
2013 OAK BAY
MACAULAY EAST
MARINE OAKS
MOUNT BAKER COURT
MOUNT TOLMIE RIDGE
NEWPORT KING
OCEAN PARK
OAK BAY TOWERS
ORCHARD HOUSE
OLYMPIC VIEW
PRINCESS PATRICIA APTS.
PRINCESS LOUISE APTS.
PARKSIDE PLACE
PONDEROSA
PARKSIDE MANOR
ROSEBANK
ROYAL LANCER
ROYAL ESQUIMALT
REGENT TOWERS
ROYALE
RUDYARD KIPLING
ROYAL ALEXANDER
ROYAL NEWPORT
SIR FRANCIS DRAKE
SPENCER CASTLE
SEA CREST
TREE LINE ESTATES
TRELAWNEY
VICTORIA GARDEN COURT
VIEW TOWERS
VILLAGE MANOR
WHITEHALL APTS.
WYCHBURY COURT
YORK HOUSE
531 WEST BAY TERRACE
848 ESQUIMALT RD.
Call B. McCartney or S. Binder 384-7345 for more information.

INTELLIGENT HARDWORKING middle-aged couple to assist manager in large, adults only apartment complex. Man's duties include gardening, care of parking area, garbage, handling, minor repairs and maintenance, etc. Woman's work mainly vacuuming, laundry rooms, sweep cleaning, etc. Available April 1st. Written applications preferred. Reechild Developments Ltd. 200-895 Fort, 385-5843 for appointment only.

RESTAURANT WAITRESS-waiter, cocktail waitress-waiter, cooks, maids, desk clerks required for full facility downtown hotel, top wages and benefits. Please reply in own handwriting stating position applied for, work experience, references, etc. to Hotel Manger, c-o P.O. Box 1145, Victoria, B.C., V8W 2T6.

RESPONSIBLE PERSONS (COUple preferred) wanted to live in and provide some caretaking functions in a home near Royal Oak. Will be required to provide own furniture in attractive living quarters. Rent and utilities provided. For interview call Mr. Helme 477-6911 local 4372. References required.

(SECURITY) FLOOR WALKER, EXPERIENCE NOT NECESSARY. WILL TRAIN. MUST HAVE THE DESIRE TO WORK IN SECURITY. GOOD COMPANY BENEFITS. APPLY MR. A. BIRD, K-MART, 3968 SHELBOURNE.

MATURE PERSON TO WORK 24 hours weekly, in health supply, supermarket, qualifications: health minded, well groomed, pleasant personality, preferable selling expeience. For interview, apply Vita-Love, 435 Simcoe Street.

CARPET AND UPHOLSTERY CLEANER
Must be fully experienced, personable, industrious and a physically fit individual. 388-6612.

INCREASE YOUR INCOME IN '78. Local Amway distributor is helping many persons earn money working 2 to 4 hours a day. We can help you. For interview call 652-1982, 8 a.m.-10 a.m.

HAIRDRESSERS, FULL OR part time instructors needed (for basic hairdressing skills). Please call Don or Richard 477-5232, evenings 477-9668. All calls confidential.

MATURE BABYSITTER, FOR 2 children, our home, or yours, if close to Cloverdale, 8:30 to 1:30, Monday to Friday, after 5. 385-7976.

QUALIFIED WAITER OR waitress with bar experience required, diningroom experience essential. Only fully qualified need apply, 383-7122.

BRISTOL TOWN HAIR FASHions, Gorge Centre. Experienced Hair Stylist required. Must be willing to attend workshops. Call 595-2232, 386-7282.

LIVE-IN MATURE COMPANION housekeeper for 1 lady. Oak Bay. References. All statutory holidays off. Good pay. 5 day week. 592-3580.

HELP WANTED IN HARDWARE store for weekends only. Experience preferred, will train if necessary. Reply Victoria Press Box 376.

REQUIRED EXPERIENCED DINing room waiter-waitress. Apply in person between 2-4 p.m., Oak Bay Beach Hotel.

PART-TIME TELLER REquired by local credit union Please reply Victoria Press Box 384.

PART OR FULL-TIME HAIRdresser wanted at the Golden Comb. No clientele needed. 382-6611.

FIRST UNITED DAYCARE centre requires full time pre-school supervisor, must have experience. Phone 386-9312 for interview.

MATURE LIVE-IN HOUSEKEEPer for elderly lady, small easy-run home. PHone days, 383-0239, evenings till 8 p.m. 592-2170.

ADVERTISING-COPYWRITER SAlesperson with layout and pasteup knowledge wanted for agency. Resume Victoria Press Box 302.

SALESPERSON, SAT. ONLY, could work into full time, The Eiderdown Shop Ltd., 1728 Douglas Street.

RESIDENT CARETAKER REquired for large apartment building. Phone 477-9601 between 9 and 6.

WANTED: FINE POTTERY AND sophisticated hand crafts for small downtown shop. 384-1613 or 383-9857.

WANTED: PENSIONER OR MAture person to supervise three school children, 3 to 5 p.m. four days per week. Oak Bay. 598-1790.

BABYSITTER, WEEKDAYS, OUT home, Esquimalt, four-month-old baby. 386-0446.

WANTED EXPERIENCED CAKE decorator, part time for Colwood area bakery. Phone 479-4478.

NANNY REQUIRED IN OAK BAY area, must have experience and references. 592-4878.

RELIABLE BABYSITTER WANTed, your home, weekdays, close to Glen Lake School, phone after 6:30 478-5638.

RELIABLE WORKMAN FOR ODD jobs, five hours daily. Victoria Press, Box 368.

21 HELP WANTED GENERAL

CAPITAL REGION ASSC. FOR THE MENTALLY HANDICAPPED
Applications are invited for the following positions at a residential facility for 25 moderately mentally handicapped adults:
Cook full time — Job Description — Under the overall direction of the Residence Manager, this employee accepts total responsibility for the kitchen. Includes ordering supplies and submitting bills, meal preparations consulting with nutritionist; ensuring kitchen meets health regulations and carrying out some work with residence. Qualification: Grade 12 plus 2 years experience and-or training in management of small industrial kitchen. A level of maturity that will enable the person to work efficiently with mentally handicapped people. Salary $5.27 per hour. 7.5 hours per day, 5 days per week.
Assistant programme worker permanent part time (approx ¾-time): Job description: Under overall direction of Residence Manager, this employee will be part of a two-person team to work in the residence at night (e.g. 11 p.m.-7 a.m. or midnight-8 a.m.) Primary responsibility is to be available if emergency arises. Will require some contact with residents regarding basic care. Some light housekeeping and clerical duties also. This employee may also be called for relief work at other times. Qualifications: Grade 12 plus two years' experience and-or training in directly related field. A level of maturity that will enable employee to work effectively with mentally handicapped adults, Salary $5.29-$5.78 per hour.
Maintenance — Temporary position — 3 months, half time. Job Description: Under overall direction of Residence Manager. This employee is responsible for repairs and improvements to buildings, furniture and vehicles. May become full time position. Qualifications Grade 10 plus 2 years experience and-or training in construction-maintenance field. A level of maturity will enable employee to work effectively with mentally handicapped adults. Salary: $7.10 per hour. Apply in writing with resume to the Administrator, Capital Region Association for the Mentally Handicapped, 3861 Cedar Hill, Closing date: March 23rd, 1978.

SENIOR CITIZENS' CO-ORDINATOR
OAK BAY PARKS AND RECREATION
This is a challenging and rewarding opportunity to assume leadership and responsibility for the Administration of programs at the Senior Citizens' Activity Centre in the attractive Vancouver Island Community of Oak Bay. The emphasis in the position will be on the provision of a wide range of leisure time opportunities for citizens over 50 years of age.

The successful applicant will work with an enthusiastic team of leisure educators to give total direction to program scheduling and supervision, selection and training of staff and volunteers and budget preparation and control. Applicants must have a sound recreation philosophy and be able to work as a team member for the effective delivery of leisure services to the community.

Qualifications include University graduation with leadership experience in Recreation Administration and a sound understanding and empathy for people.

Salary range $1,456 per month plus Municipal fringe benefits.

Complete resumes to be submitted by Friday, March 24th to:
MR. D. (DUNC) RUSSELL
SUPERINTENDANT, PARKS AND RECREATION
1975 BEE ST., VICTORIA
V8R 5E6

QUALITY CONTROL SUPERVISOR
Permanent salaried position with new modern sawmill 130M FBM annual production. Musr have proven experience with all phases of lumber production in sawmill and planing mill. Knowledge of A.L.S. and U.K. grades required and ability to teach and supervise grading. Area of control would cover complete range of lumber manufacturing from log bucking programs through to final shipment of dressed and rough lumber. Proven ability to work with individual machine operators for best recovery most desirable. Full range of benefits including company pension plan. Responsible to mill manager. Salary open for discussion in line with experience and ability. Reply to:
Pacific Logging Company Ltd.
Ladysmith Division
Box 1150, Ladysmith, B.C., V0R 2E0
Telephone 245-2282

HAIRDRESSERS
For Kapteyn Hair, the perfect place to work! 1. Elegant surroundings. 2. Air conditioning. 3. Most up to date and comfortable equipment. 4. Wood sub-flooring covered with cushion floor so you won't be working on concrete. 5. Very busy and convenient location. 6. High guarantee. 7. Lunch room with patio. 8. Always the latest in fashion, etc., etc. Phone Bill Kapteyn, all enquiries confidential. Business 652-1222. Residence 652-1242.

BROKERAGE 800
Leading Canadian Investment Brokerage Firm has opening for experienced person to work on telex, trading and general administrative duties, good typing required. Small branch office located in Victoria. Interviews will be conducted in Vancouver, position available immediately. For appointment please call: T. A. Tucker and Associates, 470 Granville St., suite 616, Vancouver, 683-2491.

GENERAL INSURANCE
Representative required in Victoria. as Fieldman-Inspector servicing agents and business on Vancouver Island. Experience preferred. Replies to Gore Mutual Insurance Company, 307-515 West 10th Ave., Vancouver, B.C. V5Z 1K9.

LIVE-IN HELPER WANTED FOR adult family of two, plenty of free time. Suit person who would appreciate being part of family in a nice home. Wages negotiable. 598-7237.

ASSISTANT GREENSKEEPER for local golf course. Must have golf course experience and some mechanical knowledge. Send resume and references to Victoria Pess Box 375.

GARDENER, HANDYMAN AND watchman wanted. Good wages for a man who wants to work. Ideal job for man to 50-60 years. Victoria Press, Box 389.

D.J. FOR EXPANDING MUSIC company. Personable, well groomed, over 21, good musical knowledge with van. Reply Victoria Press, Box 327.

HAIRDRESSER NEEDED IN Gordon Head area. The Dressing Room, please ask for Don or Richard 477-5232, evenings 477-9668. All calls confidential.

NEW RESTAURANT REQUIRES cooks and waitress-waiters, apply in person, between 9 and 11, mornings, 2 to 4 afternoons, 343 Cook Street.

WANTED IMMEDIATELY 2 EXperienced cooks and waitresswaiters, clean and reliable, good wages. Apply The Red Swing, from 3-5 p.m.

WAREHOUSE PERSON, TO learn commercial marine trade, Victoria Press Box 392.

RELIABLE BABYSITTER FOR bright, little 2-year-old boy. 385-3670.

EXPERIENCED TREE PLANTers only. Register for employment at 205—3400 Douglas, 382-4274.

WANTED CLEANING PERSON, 3-4 hrs. per week. Call 478-4268 after 5 p.m.

MATURE SITTER FOR VERY active 8 month old, Ceddar Hill-Kenmore-Majestic area. 477-5809.

PERSONS WITH CAR AND knowledge of city for light delivery. Please contact ED. 385-1253.

WANTED EXPERIENCED HAIR stylists with clientele for part-time work. Phone 384-4443 or 384-5935.

21 HELP WANTED GENERAL

SMALL PRINT SHOP REQUIRES person for paste up and general production work. Good drafting ability an asset. Send brief resume and wages desired to Victoria Press Box 385.

LAND REGISTRY GIRL, APproximately 6 hour daily, 9-3, must have previous conveyancing or related experience, $6 hourly. Victoria Press, Box 403.

PART TIME HELP FOR COFFEE shop, must be willing to work on some weekends, 656-3136, Glen Meadows Golf and Country Club.

FULLY EXPERIENCED AND mature floor janitor, must have own truck and ability to work unsupervised Victoria Press Box 397.

OAK BAY BEACH HOTEL REquires front desk clerk, night audits an asset. Apply in person, Mon.-Fri. 9-5.

HANDYMAN-GARDENER, HALF days, Prospect Lake area. Minimum wage plus garden plot. For interview, 388-6275, pager 986.

CHAINMAN REQUIRED. MUST have minimum 1 years experience working with land surveyor, Victoria Press Box 409.

DRAPERY WORK ROOM SEAMstress. Apply only if qualified in commercial machines. 477-6804.

PERSON TO TEACH TWO CHILdren accordion lessons in my home. 478-6339.

MODELS REQUIRED FOR HIGH fashion cutting. Phone 388-6618, Gerard Scott, Hartwig Coure.

22 OFFICE HELP

ADVERTISEMENTS IN THIS CLASSIFICATION MUST COMPLY WITH THE BRITISH COLUMBIA HUMAN RIGHTS ACT

HEALTH UNIT CLERK III
for the
CAPITAL REGIONAL DISTRICT
Salary: $864-$930 (1977 Pay Scale). The Capital Regional District requires the services of a Health Unit Clerk III to work in the Long Term Care Division of the Community Health Service. Working under general direction, duties will include supervising the work of other clerical staff; ensuring that records are accurately maintained, files updated and statistical summaries compiled; typing correspondence and reports; dealing with enquiries from the public and operators of Community Care Facilities; resolving problems related to office procedures. The successful applicant will have proven clerical skills, the necessary personal attributes to deal effectively with enquiries, the ability to learn new procedures and regulations quickly and to ensure that they are correctly applied; and will preferably have had supervisory experience in the health field or closely related activity. Upon appointment to the regular staff, the successful applicant will be entitled to a broad range of employee benefits as provided by the union contract. Applications stating education, qualifications and experience will be received by the Personnel Administrative Assistant, Capital Regional District, P.O. Drawer 1000, Victoria B.C. V8W 2S6, no later than noon Friday, March 17th, 1978.

TRADERS GROUP LTD.
Challenging career position available with all Canadian mortgage and loans company.
IF YOU
—Enjoy work involving public contact
—Have at least Grade 12 education
—Have at least 1-2 years business experience
—Are willing to transfer
WE PROVIDE
—Thorough training
—Good promotional opportunities
—Excellent salary and benefits
For an appointment to discuss a rewarding future, please telephone:
MR. CAREY
385-5254
9-5 P.M. WEEKDAYS

STENOGRAPHER I
for the
FIRE DEPARTMENT
City of Victoria
Salary: $812-$882. per month (1977 salary)
Applicants should have high school graduation or equivalent educational standing, ability to type accurately (50 w.p.m.) and good shorthand ability (80 w.p.m.). One year of previous office experience is desirable together with the ability to meet and deal tactfully with the public.
Applications in writing, stating age, qualifications and experience and telephone number, or on forms provided in the Personnel Department, will be received by the Personnel Director, City Hall, no later than 9 a.m. on Wednesday, March 15, 1978.

SEC RETARY-RECEPTIONIST required immediately by Club Canadien Francais of Victoria. Must be fluent in French and English (oral and written). This permanent position involves reception, typing of reports and correspondence in both official languages. Librarian duties and other related office work. We require responsible, mature person with good secretarial skills, initiative, an ability to work without supervision, pleasant attitude in meeting public, neat appearance. Previous office experience necessary. Please send resume in French to: Mireille Larminay, Secretary, 274 Regina, Victoria, V8Z 1J5.

PRICE WATERHOUSE AND CO. Chartered accountants office requires an experiencedy secretary. Shorthand essential. Experience in financial statements, typing a definite asset. The opportunity will appeal to those who seek a responsible position with a wide variety of experience and who enjoy dealing with the public. For interview phone Mr. D. W. Robertson, 383-4191.

SECRETARY BOOKKEEPER REquired for hotel, duties include supervision of front desk, preparation of payrolls, daily sales and cash reconciliations, coding of input for data processing, thorough knowledge of double entry bookkeeping a necessity. Salary negotiable. Please reply in own handwriting giving background and references to Hotel Manager, c-o P.O. Box 1145, Victoria, B.C., V8W 2T6.

BUILDER, DEVELOPER HAVE position available in one person office. To handle mail, receivables and payables, rents, payroll and bookkeeping and general office routines. Please reply in own hand writing, stating experience and qualifications and salary expected, giving references to Victoria Press. Box 401.

PLEASANT PART TIME STENO needed for busy office — experience and good typing required. Reply in writing to Victoria Symphony, 30B Centennial Square, Victoria, V8W 1P7.

WANTED: PART TIME OFFICE worker. Flexible hours. Must live in Prospect Lake area and have own transportation. Victoria Press Box 400.

PLEASING PERSONALITY FOR interesting office position, some bookkeeping experience helpful, variety of responsibilities, send resume to Victoria Press Box 377.

ACCOUNTANT FOR INSURANCE Agency to handle all aspects of bookkeeping records. Written resume to Victoria Press, Box 351.

EXPERIENCED TAX PREPARers needed. Will consider training. Please apply in person, 1680 Douglas.

SELL IT
FAST
THROUGH
CLASSIFIED
DIAL 386-2121

23 SKILLED TRADES

ADVERTISEMENTS IN THIS CLASSIFICATION MUST COMPLY WITH THE BRITISH COLUMBIA HUMAN RIGHTS ACT

GOVERNMENT OF CANADA
STATIONARY ENGINEER HP3
Location: Victoria
Salary: $270 per week
Qualifications, possession of valid 3rd class certificate.
Knowledge of English language essential.
Duties: Willing to work shifts. This is an opening for a permanent position.
When applying quote C.M.C. Victoria, No. 940.

EXPERIENCED WEB OFFSET press people required by a printing firm in Edmonton. Preference will be given to people with Goss press experience. We will commence printing a 6 day morning daily on April 2nd. Apply to R. J. Grierson, North Hill News, 11737 108th Ave., Edmonton, Alberta or call 452-2414 or 452-4204.

EXPERIENCED LICENSED LOG scaler needed immediately in Parksville area. Phone 112-248-6325 after 5 p.m. or write P.O. Box 1558, Parksville B.C. V0R 2S0.

24 SALES PERSONS and AGENTS

ADVERTISEMENTS IN THIS CLASSIFICATION MUST COMPLY WITH THE HUMAN RIGHTS ACT BRITISH COLUMBIA

BLOCK BROS.
INDUSTRY LEADERS FOR 23 YEARS IN
—SERVICE
—PERFORMANCE
—CAREER TRAINING
—PRESTIGE SELLING
—T.V. VIDEO

WE INVITE YOU TO COME AND SEE FOR YOURSELF how our new T.V.-VIDEO system (now operating in all 70 offices) is being used to enable our staff to REACH their own levels of SUCCESS and achievement in the SHORTEST TIME possible.
Being a member of a 'FULL TIME' Block Bros. team does add a level of prestige. The public does deserve the best service!
CALL TO-DAY to inquire how you may obtain a 80 per cent COMMISSION split
Interviews by appointment only.
BLANSHARD — 386-3231
D. ANDERSON — B. COPP
SHELBOURNE — 477-1841
A. LEE — B. CULLUM
COLWOOD — 478-5561
B. KERSHAW
BLOCK BROS. REALTY LTD.

WANTED Immediately
LICENSED REAL ESTATE SALES PEOPLE
FOR VICTORIA AREA
Largest community developers in Southern Nevada needs several sales people for dinner party programmes held at a major Victoria hotel. GUARANTEED DRAW AGAINST HIGH COMMISSIONS. Proven methods and continuous training. If you are motivated by high earnings call at once:
MR. BOB HALL
EXECUTIVE HOUSE
PHONE 388-5111

WE'RE NOT LOOKING
For just another salesperson at Ensign Chrysler Plymouth, where we believe we have a unique dealership . . . Good people, good product, and successful atmosphere.
WE'RE LOOKING
For another member for our sales team who has a thorough knowledge of compact and light duty trucks, somebody who is self-motivating and wants to realize their own potential.
WE'RE OFFERING
To the right person, a unique opportunity with a generous commission and company benefits.
Call or write, BARRY ROBSON
Ensign Chrysler Plymouth Ltd.
1061 Yates St., V8V 3M5
386-2411

KNOWLES REALTY LTD., is expanding their office and has room for TWO LICENSED REALTORS. Office Listings, congenial coworkers are but a few of the advantages we offer. For a personal and confidential interview, call today:
Bill Knowles 384-8101

SALESPERSONS CONTACT
National Trust Realtors
Stan James 479-7161
Al McDonald 595-2121

Build a career with MUTUAL OF OMAHA
Contact Neil Clark or Mrs. Caton, at 386-3570.

24 SALES PERSONS and AGENTS

JACK MEARS
OAK BAY REALTY LTD.
Where Trust Is The Basis Of All Business
2194 OAK BAY 598-3321

A GOOD HOME TEAM TO BELONG TO
Where agency accepts its responsibilities, location, connections, trades. Audio visual training — completely independent with national and international connections. Licensed personnel. Call JACK MEARS 598-3321 for a private interview.
Member
Relocation Services Canada

ELECTROLUX CANADA LTD. Our product is the most widely known and used product of its kind in Canada. We have, therefore, a continuing need for sales, service representatives. Also, we are adding to our product line. We can train you to earn far better than average income in sales, service of this product. For personal interview, call Electrolux Canada Ltd. 478-9566.

REQUIRED IMMEDIATELY, EXperienced furniture, appliance and carpet salesmen. Must be aggressive and self-motivated. Must be physically capable and willing to assist customer with cash and carry purchases and be able to work shifts and weekends. Please submit resume outlining past experience to Victoria Press Box 391

CASTLE PROPERTIES LTD.
Has a private office available for two Realtors. We offer many fringe benefits and top commission split. For a confidential interview call FREDDY STARKE 386-6164 or 479-3866.

A CAPITAL IDEA!
100% commission, monthly fee, $250 or 80-20 split from first sale. Go either way but join us today, call Eric Saffer, 388-7557, Capital City Realty Ltd.

AD SALES PERSON FOR WEEKly newspaper, experience essential, Victoria Press, Box 337.

DIRECT SALES, HIGH COMMISsion, good territories. 384-9249 evenings.

25 TEACHERS

ADVERTISEMENTS IN THIS CLASSIFICATION MUST COMPLY WITH THE BRITISH COLUMBIA HUMAN RIGHTS ACT

GREATER VICTORIA SCHOOL DISTRICT
Applications are invited from qualified persons for the following position, duties to commence April 3, 1978.
Teacher at the Eric Martin Institute of Psychiatry
QUALIFICATIONS:
1. Valid B.C. Teaching Certificate.
2. Experience working with and-or teaching typical and a typical adolescents.
3. Understanding of, and ability to do, educational assessments, reporting, and prescriptive programming.
4. Ability to work co-operatively as a member of a large professional team in a therapeutic hospital setting.
Applications are to be submitted to the instruction-Administration Department, Greater Victoria School District, Box 700, Victoria, B.C., V8W 2R1, BEFORE MARCH 17, 1978 QUOTING COMPETITION NO. 7-78.

SCHOOL DISTRICT NO. 87 (Stikine)
Outstanding experienced teachers are invited to make applications for one of the few anticipated teaching positions in this district.
The Stikine demands strong professional teachers who are:
—excellent in their curriculum field,
—adaptable to unique student needs.
—determined and resourceful.
For the outstanding teachers selected to teach in the Stikine an incentive package of high salary, moving allowance, modern furnished low-rent housing, and two paid trips per year to Vancouver for a teacher and his-her family will be offered.
Applications with full resume and supporting documents to:
Paul McMuldroch
Director of Instruction
SCHOOL DISTRICT No. 87
(Stikine)
Box 87,
Fort Nelson, B.C., V0C 1R0

School District 85
VANCOUVER ISLAND NORTH
SEPT. 1978 POSITIONS
Applications for teaching positions for the 1978-79 school year are invited.
There will be openings for teachers in the following areas
PRIMARY
INTERMEDIATE
SECONDARY
Home Economics
I.E.
Science
P.E.
Learning Assistance
Speech Therapy
We will be interviewing in Vancouver during the Spring Break. Please send applications in writing to: District Superintendent of Schools, Box 90, Port Hardy, B.C. V0N 2P0. Interviews will be set up for selected applicants.

26 PART TIME or TEMPORARY HELP

ADVERTISEMENTS IN THIS CLASSIFICATION MUST COMPLY WITH THE BRITISH COLUMBIA HUMAN RIGHTS ACT

SALES PERSON WANTED FOR card and candy shop. Cash experience preferred. Minimum wage. Must be available to work shifts during the week and weekend. Apply to 718 Yates Street, between 11 and 1; January applicants please re-apply.

28 EMPLOYMENT SERVICES

ADVERTISEMENTS IN THIS CLASSIFICATION MUST COMPLY WITH THE BRITISH COLUMBIA HUMAN RIGHTS ACT

DO YOU WORK ON construction?
Do you want to join a union?
You may register at 2750 Quadra Street, Suite 9, Tuesday or Thursday from 4-5 p.m.

30 SITUATIONS WANTED

SEEKING WORK OUT OF Victoria. Maintenance and general duties for motel, institution. Have own transportation — will live in. Have references and good working record. 382-1487, after 4:30 or write Laurier, No. A-852 Fisgard, Victoria, B.C.

"ENGLISH HOTEL MANAGER and wife - 14 years major U.K. hotel and now with Best Western, seek position Vancouver Island; hotel or motel. Available April-May. Phone collect: Douglas Johnson, Calgary 253-7054."

RETIRED SERVICEMAN, EXPErienced building custodian, maintenance, security, accounting, etc. Will caretake or manage apartment, motel, etc. Bondable, references. Phone 386-6652.

RETIRED NURSE, RN SASKATchewan, offers hourly personal care, preparation of meals, night duty if required. Victoria press Box 387.

MATURE PERSON NURSING experience will help older people with bathing, shopping, housekeeping. Good cook. By the hour. References, car. 382-6532.

FULLY EXPERIENCED IN ACcounting for small businesses, income taxes, typing, reasonable rates. 388-9021 afternoon and evenings.

CALL THE OLD CANADIAN, handyman, cleanups, cartage from $6, trees, rototilling. 592-0129, 592-2990.

CASUAL WORK, PAINTING, gutters cleaned, lined, installed. Chimneys repaired. Home maintenance. 384-0912, 477-9216, Wesley.

PROFESSIONAL GARDENING, pruning, landscape, rockery, cement. Free estimates. Phone 384-4679.

PART-TIME BOOKKEEPING and accounting, weekly or monthly, complete to financial statements. Telephone 478-0454.

WORK WANTED. CARPENTRY, painting, paper hanging, no job too small, reasonable. Phone 652-1614 evenings.

MATURE RELIABLE WOMAN will care for, or do errands for elderly person. Hourly. Phone 598-1913.

EXPERIENCED LEGAL SECRETARY will type your reports, essays, documentation, etc. 598-2209.

HOME CLEANING SERVICES. Carpet cleaning, chesterfields, windows, walls. Referrals. 478-0969.

WILL BABYSIT DAILY MONDAY to Friday $7 a day. Langford area. 478-6779.

EXPERIENCED PHOTO JOURNALIST seeks work of any kind. Phone Susie at 479-8591 evenings.

MAN WILL DO GARDENING, landscaping and yard cleanup. Reasonable rates. Phone 658-5005.

MATURE LADY WILL DO housework, 4 or 5 hours daily, Mt. Tolmie, Richmond area, 477-6228.

INTERIOR AND EXTERIOR painting, reasonable, free estimates. 592-9582.

YOUNG WOMAN SEEKS POSITION in travel agency as trainee. Please call 388-5994.

EXPERIENCED ROOFER, duroid, shakes, siding, and repairs, 592-0435 evenings.

NEED SOME HAULING OR cleanup done? Reasonable, call anytime, 385-[illegible]965.

IF YOU HAVE IT AND WANT IT typed phone 385-5236.

EXPERT TYPIST. MY HOME. 384-8879.

LIGHT HOUSEWORK FOR LADY, reasonable. 383-5692.

34 PRE-RECORDED MUSIC

CANDU ENTERTAINMENT SERVICES 384-5521

ROADRUNNER'S CANNED music service's, phone 652-1209.

WAYNE'S MUSIC 479-4835

PAN MUSICAN LTD. 477-6900.

SPINKY'S MOBILE DISCO LTD. 656-1652.

HUD SOUND LTD. 721-3431

LLOYD'S DANCE MUSIC FOR any age, place or time. 656-5614.

DENNY'S CANNED MUSIC CO. Established 1964. 656-3585

36 BUSINESS SERVICES and DIRECTORY

Accounting Service

NEO BOOKKEEPING Ph. 658-8950 (Office in Residence) Specialize in Complete Accounting Service for small businesses. Personal Income Tax Returns prepared

BOOKEEPING AND OFFICE management part-time for small businesses. Reliable, accurate, reasonable. Phone 382-8307.

INCOME TAX, ALL TYPES. Accounting service. Phone 479-4541 Mr. McPherson.

INCOME TAX — ACCOUNTING Small business our specialty. 595-4098.

SEMI-RETIRED PROFESSIONAL accountant and bookkeeper. References. 382-0785.

PERSONAL AND SMALL BUSIness income tax returns completed. For information phone 477-8443.

COMPLETE ACCOUNTING SERvice including year-end statements and income tax returns. 477-8839.

Answering Service

TELEPHONE ANSWERING MAchines buy or rent. Interconnect, 3586 Quadra, 384-0511.

Appliance Repairs

JIM'S APPLIANCE SERVICE, washer, dryers, fridge, stoves. Phone 388-5363 anytime.

JAMES BAY APPLIANCE FOR heavy duty repairs. 383-4762.

Appraisals

REAL ESTATE APPRAISALS for taxation — Estates — Expropriation — Sale. K.M. Porter, F.R.I.R.I. (B.C.), 384-8075 pager 307. Knowles Realty Ltd. 384-8101.

P. G. JACKSON LTD. Real Estate Appraisals 535-1070 Douglas 388-9102

Auto Glass

CALL US
BOSSOM GLASS CO. LTD.
382-3031 or 382-0222
"OUR PRICES ARE LOWER" Finally!!! We have our backlog under control. Call today for an estimate on our locally manufactured thermo insulating glass — we manufacture and install, we also guarantee for 10 years.

Bookkeeping

BOOKKEEPING SERVICE FOR your business. Enquire, 382-4455 during business hours. By the hour or monthly contract.

BOOKEEPING AND INCOME tax service. Reasonable rates. Please call 382-9744 anytime.

Bricklayers

BOEHM MASONRY Brick, block and stone, new construction and repairs, reasonable rates, 478-2522.

BRICK, STONE AND BLOCK, quality work at reasonable prices. 385-8001.

Cabinet Making

SOMERSBY
Manufacturers of custom built cabinets, stairs, furniture, detailed doors, frames, finished lumber and mouldings.
Cr. Hillside and Bridge 388-6645

KITCHEN CABINETS bathroom vanities and counter tops, all custom built or refacing the old cabinets with new modern designs with low prices. For free estimates call 479-7245.

CABINET MAKING, FURNITURE repairs, general carpentry. Phone 383-8676.

CUSTOM BUILT—INSTALLED Store fixtures, kitchen cabinets, counter tops renewed. 656-5929.

CUSTOM BUILT CABINETS, wall units, furniture, twister stairs. Helmut Duespohl, 478-9392.

36 BUSINESS SERVICES and DIRECTORY

Carpenters

WARMAC CONSTRUCTION
In home renovations, custom cabinets, rec. rooms our specility. We do it all reasonable. Call 388-5240 for a free estimate.

F. J. CONSTRUCTION. ALL sorts of carpenter work, additions, alterations, finishing, framing, etc. Private and commercial. Free estimates. Call Fred Jorgensen, 642-3075.

CUSTOM CARPENTERS We specialize in finishing carpentry, cabinet and furniture making. Kitchens, libraries, desks, nurseries, renovations. Excellent references. Call Terry Izzard 382-2709.

PERMA CONSTRUCTION
"We build on our Reputation" Alterations — New Construction FREE ESTIMATES, 384-2323

WIRING, PLUMBING, CARpentry, etc. If you prefer one individual for all your construction needs, phone 382-5362.

RENOVATIONS AND ADDITIONS, sundecks a specialty. Guaranteed workmanship. Free estimates. Call 385-8351.

FULLY QUALIFIED CARPENTER requires employment, hourly or contract, renovations a specialty, references, 384-0894.

VERSATILE HOME MAINtainer, carpentry, renovations, cabinets, painting, papering, quality work. Adam, 385-3090.

REPAIRS, REC ROOMS, DRYwalling, arborite counter tops, panelling, etc. Reasonble rates. 477-2898.

CARPORTS, SUNDECKS, REpairs, renovations, rumpus rooms, reasonable. Free estimates. 477-8543.

QUALITY RENOVATIONS BY experienced carpenter at reasonable rates. 652-2027.

HOUSE FRAMING, FOUNDATIONS, Sundeck, carport by hour or contract. 478-1481.

LOW WINTER RATES, QUALITY work, framing, renovations, additions, 656-1897, 656-3460.

NEW CONSTRUCTION, RENOVAtion, additions, work guaranteed. For free estimates call 477-5654.

CABINETS, FINISHING, RENOvations, quality work at fair prices, free estimates, 656-2344.

CARPENTRY 30 years experience. 384-3329

FRAMING, FINISHING AND renovating. 478-9701.

Carpets and Linoleum

EDGAR and MINER 850 HILLSIDE 388-6208
CARPETS, LINO, FLOOR TILE Commercial and Residential EXPERTS "A PROFESSIONAL APPROACH WITH GUARANTEED SERVICE"

CARPET AND LINO INSTALLAtions, 18 years' experience. Professional workmanship. 12 month's conditional guarantee. Phone 479-1401.

FOR EXPERT INSTALLATION you can afford. Call your reputable independant tradesman. 383-6832 after 5 p.m. daily.

CARPETS AND LINO INstalled; reasonaable rates; free estimates. Phone 384-1656.

Carpet Cleaning

HOURIGAN'S
CARPETS AND LINOS LTD. FLOOR COVERING SPECIALISTS 715 PANDORA AVE. 386-2401

FREE ESTIMATES, RESIDENtial and commercial carpets, lino and tile installations at low rates. 478-6676.

STEAM CLEANING CARPETS 8 cents sq. ft., minimum $15. Chesterfield and chair, $40, 595-3585.

CARPET AND LINO INSTALLAtions, repairs, restretches. 384-3574.

ALAN'S STEAM CLEANING, carpets cleaned, 9c per sq. ft. 386-9018.

RON'S CARPET CLEANING 9c a square foot. 384-6110.

Cement Contractors

PROFESSIONALLY SPECIALIZED cement man. All types of cement work, forming, steps, retaining walls, patios, carports, sidewalks, driveways and repairs. Phone anytime 383-8228.

NO JOB TOO SMALL, SPECIAlizing in patios, sidewalks, driveways and repair work. Free estimates. Guaranteed workmanship. Larry, 386-1603.

SPECIALIZING IN DRIVEWAY, road, sidewalks, retaining walls, guaranteed, free estimate. Aheer, 386-2648.

MITCHELL BROS. All types of concrete forming and finishing. Call Bill at 384-7501.

SPECIALIZE IN BASEMENTS, carport, sidewalks, potias. Free estimates. 388-4806.

RETAINING WALLS, DRIVEways, sidewalks, patios, etc. Free estimates. 479-7548.

CONCRETE STEPS, SIDEWALKS, driveways, retaining walls, fair prices, phone 652-1614 evenings.

Cleanup Services

TARTAN Est. 1972 Collection and Disposal William Stuart, 384-9890

3 WAY CLEAN UP All types of clean up, attics, basement, compost, hauling and small moving jobs. Greater Victoria, phone 383-1866, Colwood, Sooke, etc. Call 478-9465.

10 YEARS' EXPERIENCE IN garage and basement clean up, hauling, gardening and lawn maintenance. Reasonable rates, free estimates. 388-4678, 385-5360 after 2:30 p.m.

NO CHARGE AND UP Two young responsible men have large truck. Basement, attics, composts, etc. Very reasonable Bob's, 386-2451 anytime

CLEANUPS AND HAULING: junk, furniture, composts, garages, yards, basements. Free estimates, Eugene, 383-3528.

TIDY MAN CLEAN UP Basements, yards, gutters cleaned, etc. Prompt, reasonable. Free estimates. Anytime 383-9450, 592-9627.

REASONABLE CLEAN-UP. Yards, basements, etc., also hauling; free estimates. 479-5823, 656-5671.

TWO MEN AND 18' VAN WILL clean basement and garage, $12 per hour, free estimates, 386-8851 or nights 386-6634.

RELIABLE HOME, APT., OFfice, cleaning, maid service. Your Man Friday. Telephone 388-6275 pager 2921.

NEED ODD JOBS DONE? FOR free estimates on cleaning gutters, hauling, etc., call Carl at 656-5778 or 384-8402.

477-3913 Loading, hauling and cleanups. Don Smiths.

SMALL MOVING JOBS AND small basement jobs. Reasonable. Phone 383-5901.

KNOME SERVICES Household and construction cleanups, resident, 478-4561.

CLEAN-UPS, BASEMENTS AND attics, compo box, and also grass cutting. 385-7427.

A-1 CLEANUP, PRUNING, spraying, hauling, general repairs. Guaranteed satisfaction. 595-1827.

CLEAN-UP AND DELIVERY, reasonable rates, free estimates. 598-1853 or 474-2409. Anytime.

BASEMENT AND ATTIC CLEANups, and junk hauling in exchange for usable items. 384-1359.

CLEANUP MAN AND EMPTY truck looking for work, reasonable. 385-7965.

MAN WITH PICKUP, SMALL cleanups, anytime. Kelly, 388-6049.

BASEMENTS — ATTICS 479-3232, 477-1345.

Clock Repairs

CLOCK REPAIRS For efficient and excellent repairs to your valuable and antique clocks. Phone Basil Blackman, Duncan, 748-9209 evenings. References available.

36 BUSINESS SERVICES and DIRECTORY

Contractors

WHEATON CONSTRUCTION LTD. General Contractors Building Consultants 385-5702

CLARK'S CONSTRUCTION Residential and commercial framing — custom homes, renovations and additions, all types of concrete work. Free estimates. New concrete Strip-easy Forms for rent, 479-5020.

T. & C. BUILDERS LTD. Framing 385-5293 385-8587

MALLOY-JONES Low winter rates, for framing and siding, quality work, 656-1897, 382-0512, 656-3460.

GENERAL CONTRACTING, RESIdential and commercial, renovations, additions, house framing, sundecks. J. Leek and Sons, 386-7490.

BUILDING? Your most economical way is by project management. Complete service from site to tenants. B.W. Contracting Services, 592-0995.

R. J. RESTALL CONSTRUCTION Ltd., framing and general contracting. Quality guaranteed. 478-0430.

ULYSSES CONSTRUCTION LTD. Custom and spec home builders, framing. 477-3402.

FRAMING, FINISHING AND SIDing done. 479-5640. K. Heyde Construction Ltd.

SUNDECK WEATHER FAST APproaches, for your free estimate call 386-6890.

NEW CONSTRUCTION, RENOVAtion, additions, work guaranteed. For tre estimates call 477-5654.

FARMER CONSTRUCTION Design — Renovations 388-5121

EXPERIENCED FRAMING crew available now. 652-3602.

FRAMING, FINISHING AND renovating, 478-9701.

656 5221. RICHTON CONSTRUCTION LTD.

Drafting

DRAFTING SERVICES, ALL types, some design, 479-0026 after 6 p.m.

SUPERIOR DESIGN OF ANY structure, reasonable rates. Call John Lewis, 385-5554.

Draperies

HOURIGAN'S Floor Covering Specialists NOW SHOWING DRAPERIES PROMPT IN-HOME SERVICE 715 PANDORA AVE. 386-2401

Pacific Draperies CUSTOM MADE DRAPERIES Commercial and Residential Specialists 650 Hillside 388-4613

ROYAL CITY DRAPERY AND Interiors custom made draperies, residential and commercial, Gorge and David St. 388-5536.

Dressmaking

EXPERIENCED DRESSMAKER specializing in wedding and graduation dresses. All types of dressmaking. 595-3805.

AND ALTERATIONS. ACHIEVE perfect fit and flattering look. Call 479-4197.

PROFESSIONAL DRESSMAKING, custom fit guarantees, exclusive fabrics available, phone 384-4711.

GEMINI ALTERATIONS. PHONE after 5, 383-7475.

Drywall

SAVE MONEY Our work is top quality and our prices can't be beaten. No job too small or large. Take advantages of these excellent prices. Available immediately. 386-0266.

"SPRAYMAN" Specializing in all types of textured ceilings and walls, satisfaction guaranteed. Ken Griffin, 652-3501.

HOLLANDIA DRYWALL Complete high quality drywall services, 20 years experience. Low prices. Please phone 479-7641.

LOWEST PRICES All phases of drywall, available immediately. 385-9615.

DRYWALL FINISHING, TEXtured ceilings and walls. No job too small. 478-7412.

HARBOUR DRYWALL, EXPERIenced workmanship, guaranteed, free estimates. 388-6054.

EXPERT DRYWALLING. HONEST and reasonable. 386-0316.

Electrical Contractors

R. G. HELLER ELECTRIC Service calls, rewiring, heating, etc. Residential, commercial, industrial. Contract or very reasonable hourly rates. Anytime, 478-4032.

OLDER HOMES REWIRED — NO down payment. We finance at bank rates with approved credit. EDDY'S ELECTRIC — 385-76666

LICENSED ELECTRICIAN WILL do new wiring, rewiring, stove repair, 479-9765.

HOUSE WIRING, OLD AND NEW, small and big. Call after 6 p.m. 385-5378.

RESIDENTIAL, COMMERCIAL wiring, reasonable. 383-9416.

ELECTRICIAN, FREE EStimates. Call Bernie. 386-1094.

NEW WIRING, REWIRING, electric heat, 477-5096.

VERY REASONABLE RATES ON all wiring jobs. Call us 598-1368.

Excavating

EXCAVATING, LAND CLEARing, road building, demolition, sand and gravel equipment rentals, 24-hour service. Radio controlled.
O.K. Trucking Co. Ltd. Bus. Office, 2840 Nanaimo, 386-3474 Dispatcher, 2720 Turner, 382-6136.

BOBCAT RENTALS 722 Bobcat and backhoe. Low rates. After 5 p.m. 595-1209, 642-5350.

ROBERTSONS EXCAVATING — 450 Case, land clearing, bulldozing and backhoe. 595-8530.

ALBERG EXCAVATING; LAND clearing, loading, excavating and hauling. 478-9366, 477-8463.

McCREEDY BACKHOE — BULLdozing. Septic fields, hauling. Good rates. 479-3065.

BOBCAT Juan de Fuca Lawn Service, 388-9153

Fencing

ISLAND CHAIN LINK FENCING LTD. Fencing in wire or wood Small jobs a speciality 477-0332

Spring is sprung The grass is ris, I wonder how my fencing is . . . PACIFIC FENCING 592-4161

TOP QUALITY FENCE CONstruction, any size, any style, free estimates and advice, 383-9340.

COMPLETE FENCE BUILDING, reasonable rates, wood and steel. Free estimates. 382-1585, 383-4757.

FENCES BUILT OR REPAIRED, any style, free estimates. 382-2732, 478-1050.

VAN ISLE CHAIN LINK FENCING 386-1841.

Flooring and Sanding

M & M FLOOR COMPLETE FLOOR CENTRE Hardwood, Carpets and Linos 532 William St., 384-0343 Nights: Al 386-3078—Mike 652-4308

Gardening

COMPLETE GARDEN EQUIPment servicing. Wrights Chevron Service, 3480 Quadra. 383-8434.

PROFESSIONAL YARD MAINTEnance. Call 382-1546

ROTOVATING, GET YOUR GARden ready for spring, 478-8275.

36 BUSINESS SERVICES and DIRECTORY

Gardening

EMERALD LAWNS LTD. OUR 20TH YEAR Power raking, aerating, fertilizing, moss control, weed control. 383-4138.

HARVEY'S LANDSCAPING EXPERIENCED CHINESE LANDSCAPER, PRUNING, DESIGNING, NEW LAWNS, POWER RAKING, AERATING, ALL PHASES, FONG 479-7078 384-8621

GARDEN CLEANUP Lawns mowed and trimmed, flower beds dug, rotovating, power raking, 13 years experience in all phases of gardening and landscaping. 595-2500.

385-8198 Rotovating, grass cutting, hauling, yard cleanup, handyman repairs. BOOK NOW FOR SPRING ROTOVATING AND CLEANUPS FREE ESTIMATES

QUALITY GARDENING Is your garden too much for you to handle alone? Don't be discouraged, I can help you. Maintenance, weeding, lawns, pruning, spraying, clean up, etc. 478-0278.

DUTCH LANDSCAPERS New lawns, power raking. Government Certified spraying, cleanups, low maintenance gardens, planting, designing, rockeries. Free estimates. 478-1023.

DA SILVA GARDENING Pruning, powerraking, spring clean up, full maintenance service, landscaping. Serving Victoria for 20 years. 477-3832, 656-3374.

EXPERIENCED, PROFESsionals, power raking, aerating, spring renovations and maintenance. Fairbrother-McLeod, 388-5379 or 388-5227.

FUTCHERS GARDEN SERVICE. Complete maintanance, clean-ups, pruning, power raking, aerating, garden design, redesign, new lawns, etc. 385-4029.

RELIABLE, RESPONSIBLE PERson, specializing in power raking, fertilizing, law and garden maintenance, monthly or weekly. Call Murray 598-2185.

LICENSED GARDENER Spring cleanup, pruning etc. Gardening year round by contract. G. Barta, 474-2680.

ROTOVATING (ROTOTILLING), gardens, lawns, power lawn moss raking. Machines pass 30" gate. Book now. Estimates 477-3069.

HORTICULTURAL STUDENT Tree surgery, lawn and garden maintenance, tree and shrub planting. 479-1310.

HORTICULTURE STUDENTS will do gardening, rototilling, soil analyzation, fertilizing. Ron and Mary, 595-8096, 388-9194.

LAWNS CUT Residential and commercial. On a regular basis. Free estimates. 383-4879.

LAWN CARE, CUTTING, CONDItioning. Free estimates. Reasonable monthly rates. Tyrrell's Lawn Service, 652-2087.

ROCKLAND-BEACH DR. and surrounding areas. Lawn cutting on a regular basis. Free estimates. 383-4879.

EXPERIENCED RELIABLE MAN will do pruning and clean-ups, also year round lawn and garden maintenance call Ross, 595-3647.

EXPERENCED GARDENER, good references, reasonable rates, 385-5308.

ROTOVATING, VEG. GARDEN, lawn preparation. Red after 5 p.m., 592-0210.

LUSH LAWN AND GARDEN SERvice — rotovating and commercial grass cutting. 479-3687.

EXCELLENT LAWN MOWING by professional specialist. References. Free estimates. 595-4208.

PRUNING and spraying, debris removed; estimates. 479-4067 after 6.

GENERAL GARDENING. CONscientious young man. Good references. Between 5-7 p.m. 479-4462.

EXPERIENCED GARDENER, $4.00 an hour, $3.50 for pensioners, 592-9400 evenings.

ENGLISH GARDENER Full maintenance, clean ups, 30 years experience. 656-3259.

EXPERIENCED GARDENER will keep yards beautiful, $6 per hour or monthly contract. 478-8816.

FRANKS GARDENING AND pruning. 477-5335.

EXPERIENCED GARDENER wants part-time job. 383-9355.

Glass and Glazing

SOMERSBY Change your metal sash for wood windows and stop that sweating. Thermo, single, or lead-zinc glazed. CORNER HILLSIDE AND BRIDGE 388-6645 386-0212

WINDOWS Change wood to aluminum, single to thermo with Ever-brite. Phone 384-1423, 658-8817 evenings.

Handymen

CHANGE ELECTRICAL FIXtures, vent dryers, hook-up stove, painting or other home repairs, you are not wanting to do yourself. 656-6050. Reasonable rates.

CLEAN BASEMENTS, GRASS cutting, hauling, yard cleanup, rotovating and gutter cleaning. 388-6297.

A AND E HANDYMAN SERVICE, general labour and hauling. 479-5449.

RENOVATIONS, PLUMBING AND carpentry, labour only $6.00 per hour. 383-1233.

Hauling

CLEAN-UPS AND HAULING. Gravel, sand, topsoil, Eugene, 383-3528.

Home Improvements

SOMERSBY Manufacturers of wooden windows, thermo or single glazed. Repairs to anything in wood. Finished lumber and mouldings. Cr Hillside and Bridge 388-6645

VENUS SKYLIGHTS OPEN YOUR HOME TO THE SKY Design and construction. Free estimates. 592-9382.

REMODELLING SPECIALISTS. Room additions, rumpus rooms, sundecks, fences, entries, free estimates. Phone 477-7382 anytime.

CUSTOM CABINETS New or renew: kitchen cabinets, bathroom vanities, counter tops. Atlas Cabinets. 388-6814.

F AND M CARPET CLEANING, lawn cutting, window cleaning. For further information call 474-2779 between 8-12 noon. Free estimates.

IF THERE ARE SOME THINGS you can't do yourself, give me a call. 656-6050.

Insulation

West Coast Home Insulation All types of insulation, sales and contracting, free estimates, B.C. Hydro financing available. 384-4621. Evenings 479-2322.

Janitor Service

WILL DO LIGHT HOUSECLEANing, part time, 4-5 hours per day, $3.50 per hour. Uplands or Gordon Head. References available. 592-3912.

Landscaping

VIC'S LANDSCAPING LTD. 383-7461 Anything in rock, brick, blocks, cedar trailers, concrete, etc. MAINTENANCE DIVISION Grass cutting, aerating, pruning, spraying, etc. 1-year guarantee on all materials and workmanship. Call anytime for estimates.

PORTUGESE LANDSCAPING Stonework, rock walls, fireplaces and landscaping. Free estimates. Reasonable prices. 595-5439.

W AND G LANDSCAPING REquires work for spring. Estimates. 595-4012 Jim or 477-8207 Rick.

36 BUSINESS SERVICES and DIRECTORY

Landscaping

BARKER LANDSCAPING LTD. Lawn specialists. Expert garden layout and shrub placement — sketches — ideas. Our stone masons can build you anything in rock or slate — walls, patios, pools or pillars — etc. For a free competitive estimate, call 595-8523 Terms.

BEAUTIFUL GARDENS Complete landscaping and maintenance service, garden cleanup, rubbish removal, fencing, carpentry, painting. 479-8807.

PROFESSIONAL LANDSCAPE, masonry, gardening, pruning. Free estimates. 385-8675.

SCOTIA LANDSCAPING. STONE walls $2.75 sq. ft. Facing $3.75 (you supply rocks $2.50). 385-4874.

Masonry

PORTUGESE MAN WITH 10 years experience. Quality work in Landscaping, stone work and brick work. For free estimates call Vic Paulo 477-2831.

BUILD FIREPLACES, OVER 20 years experience. New or old houses. 479-5075.

CHIMNEYS, FIREPLACES, bricks and rock work, all work guaranteed. 385-0024.

FIREPLACE FACINGS ANY kind of stonework, top quality, reasonaale. John 477-1727.

CHIMNEY REPAIRS, REASONable rates, 656-4829.

ALL KINDS OF STONE WORK. 386-9195

Moving and Storage

VICTORIA CITY MOVERS Phone day or night, confirmed price or reasonable rates. Dependable and courteous. Free estimates, no obligation. 382-1585.

MOVING OR HAULING, ACCUrate estimates and reasonable rates. Call 642-5005 or 382-2334 anytime.

FLASHBACK CARTAGE. HOUSEhold and apartment moving. $18 per hour. 385-1733, 388-6275 pager 607.

MAN AND TRUCK, $9.50 PER hour. For moving and hauling whatever you wish. 595-5650 after 4.

FRANK'S DELIVERY Move and pickup delivery service. $10 an hour, 1 man. $15.50, 2 men. 382-5275.

BIG OR SMALL WHY PAY BIG prices for reasonable, reliable, experienced movers. Pensioner rates. Estimates. Guaranteed. 382-5625.

MOVING AND DELIVERIES, APpliances, furniture, households. Eugene, 383-3528.

MOVING WITH 1 AND 2 TON Van $10 and up, 383-7356 anytime.

Painters and Decorators

ISLAND DECORATORS Painters Paperhangers Spray Painters Plaster Repairs Gyproc Filling 383-9059 Eves. 595-7103

CLARK AND PATTISON PAINTING CONTRACTORS LTD. Specializing in sand blasting, spray painting, wall coverings and special coatings. "We Cover The Island" Victoria 384-8831 384-0443 Nanaimo 754-9321 Courtenay 336-2296

BROTHERS PAINTING AND DECORATING Free appraisals, cost consultant. All types of painting. All types of repairs. Commercial, farm, residential. Lowest rates. Terms. Work guaranteed. 383-8112.

EXPERIENCED ENGLISH DECOrator, paper hanging, brush and spray painting, wood staining, etc. Reasonable rates. Free estimates. Phone Michael, 598-6613.

INTERIOR — EXTERIOR painting done. Reasonable rates. Free estimates. References. 383-5183, evenings.

BMB PAINTING AND ROOFING Ltd. residential and commercial, paper hanging, free estimates, reasonable rates, 642-4522 evenings.

DOWSON PAINTING CONTRACTOR, RESIDENTIAL COMMERCIAL: WORK GUARANTEED. Free estimates. 385-6042.

HUSTON BROS. PAINTING Brush and Roller Quality and Economy 386-9884

PAINTING AND DECORATING, reasonable rates, satisfaction guaranteed. Terms. 595-4905, 479-2473.

UNIVERSITY STUDENT, EXPErienced painter, $4.50 per hour. Meticulous. 382-2894.

PAINTING INSIDE AND OUT. General repairs. Free estimates. Reasonable. 479-4446.

RELIABLE PAINTING AND general repairs. Guaranteed work. Free estimates, 383-4757.

CLEAN, REASONABLE RESIdential Painting by Sam Burrowes, Harold Simpson. 385-2820, 386-7097.

PAINTING AND DECORATING guaranteed work at reasonable rates. Free estimates. 479-2210.

DON'T DELAY FOR INTERIOR and exterior painting estimates call now 478-1254.

HOWARD'S PAINTING — SPEcializing in exterior work for three generations. Call Patrick, 598-5824.

INTERIOR—EXTERIOR 10 years experience, very reasonable. Call Alexander, 595-5261.

WILL DO INTERIOR AND EXterior painting, reasonable rates, free estimates. 383-9153.

PAPERHANGER. 658-5505.

SEMI-RETIRED. QUALITY work, Albert. 388-5651.

ALLAN'S PAINTING, REASONable rates, 386-9018.

EXPERT PAINTING, HONEST and reasonable. 386-0316.

Plasterers

FRIEDRICH PLASTERING AND stucco. Patching specialists, older home "renewal", 656-2064.

COLEMAN PLASTERING Lath, plaster and stucco. 478-9976.

Plumbing and Heating

DAVID'S PLUMBING Emergency Service, hot water tanks, plumbing repairs sewer cleaning, 386-8881.

WEST COAST HEATING, LIcensed: 15 years experience. Sheet metal, fireplaces and furnaces. 1 day installation, free estimates. Steve Bishop, 477-6280.

PLUMBING Qualified plumber, fast and reasonable; references. 478-1841.

PLUMBING DONE, LARGE OR small contract or hourly; reliable. 652-9927.

REPAIRS AND RENOVATIONS, 18 years experience. Low rates. 652-5813.

RELIABLE PLUMBING AT THE right price. Residential or Commercial. Kevin Laurie. 477-8831.

ANY TYPE OF PLUMBING, reasonable rates, reliable plumber, 24-hour service. 477-5742.

Roofing and Siding

ROOFING, GUTTERS, DOWN pipes, chimneys, driveways, repaired and replaced. 479-8196 evenings.

HESLOP BROTHER ROOFING; Roofing contracts and sub-contracts, reliable and reasonable. 479-3274.

PARKER JOHNSTON LTD. 1855 BLANSHARD. 382-9181 "Roofing Victoria Since 1935"

Sundecks

Duradek Permanent Sundecks 478-0641

Tired of looking at an unsightly leaking sundeck? Have it covered with Duradek Vinyl now and relax this summer. Book now before the spring rush. Free Estimates.

36 BUSINESS SERVICES and DIRECTORY

Tailors

OAK BAY TAILORS Tailoring, alterations ladies and men Quality leather alterations. 1826 Oak Bay Ave. 598-1131

ALTERATIONS, MEN'S AND WOmen's clothing, 20 years experience, phone 382-2805.

BRITISH CUSTOM TAILORS 1311 BLANSHARD 383-2632

Tree Service

ORNAMENTAL PRUNING Fruit trees, oaks, evergreens, vines, hedges. Transform jungle into garden. 382-2894.

MT. VIEW TREE SERVICE "Everything in Trees" Fully insured. 479-3873 (24 hr.)

ANYTHING TO DO WITH TREES, special rates. Cardinal Tree Service 642-5451 or 479-1985.

TREES PRUNED, LIMBED, sprayed, ornamentals trimmed, large or small. 383-8363.

BIG WIND TREE SERVICE low rates 388-6115

TREE WORK, REASONABLE. 642-5050.

TREES FELLED AND TOPPED 478-8290.

Upholstery

ACE UPHOLSTERY 477-0455 Quality workmanship. European craftsman. Free estimates.

FURNITURE UPHOLSTERED and repaired, workmanship guaranteed, reasonable rates, free estimates. 388-5936, evenings 386-8670.

Welding

TREND WELDING AND FABRIcating, general repairs, 24 hour service. Call Rob Marshall, 478-2022, 478-2915 evenings.

38 TRAVEL

GOING TO MAUI? Kaanapali Beach DON'T DELAY Condominiums on beautiful white sand beach with all the comforts of home. Plenty of recreation. $37.50 per day, U.S. funds. Booking now for spring and summer. Call 479-7117 before 5 p.m. or 382-7642 after 5 p.m. and weekends. Ask for Percy or leave message.

WAIKIKI '78 1-bedroom condominium in heart of Waikiki, fully furnished with kitchen, lanai, pool Daily rates from $7.50-$17.50 per person per day U.S. from March '78. Phone 388-6474 between 9-4 Monday through Friday.

MAUI Deluxe 2-bedroom fully furnished condominiums located on a safe sandy beach. Available Feb. 27 to Mar 22 and Apr 7 to 30. Also vacancies from May to Dec. OK Trucking Co. Ltd. 386-3414.

MAUI HOME AWAY FROM HOME 1 and 2-bedroom Units Available Now. Fully furnished. For further details phone Iolani Holdings Ltd. 382-6042

MINI HOLIDAYS To Reno or Las Vegas 2, 3 or 4 Nights from Victoria WHITTOMES TRAVEL 1111 BLANSHARD ST. 388-4271

MAUI, 1 BEDROOM CONdominium, now renting from April 20th onward, excellent view, pool, beach, 478-8007.

HOUSE, SEASIDE RESORT, Southport, Lancashire, England, July and August. 592-1587.

WAIKIKI, 1 BEDROOM CONdominium, fantastic view of ocean, call after 3, 592-4659.

MAUI, ONE BEDROOM CONDO, beautiful beach, pools, tennis. April 10% discount. 479-2610.

39 PERSONALS

PROFESSIONAL MAN, 5'8", 158 lbs., wishes to meet, independent, educated, petite, employed lady, preferably non-smoker, 45-55. No encumbrances. Affectionate, uninhibited, but sincere for companionship, leading to permanent relationship if mutually satisfactory. I'm just an average nice guy. Victoria Press Box 382.

DIVORCED GENT 40'S 5'11" 185 lbs. steadily employed has 2 children 10 and 5. Enjoys outdoors, dancing, C and W music, homelife. Seeks old fashioned, petite Christian lady who is marriage minded and must want to be a homemaker and mother. No triflers Please. Victoria Press Box 398.

MALE, 40, DIVORCED, STABLE, sincere, with nice home, varied interests, would like to meet affectionate sincere self supporting lady with high values and pride. Around 5'6" - 130 lbs. 30-40 years. Children welcome. Objective: meaningful, healthy relationship. Victoria Press Box 378.

THE SCHOOL OF SOCIAL WORK University of Victoria is interested in contacting women with recent experience living in isolated communities in B.C. Purpose: to help students better understand the realities of isolation. Contact 598-2732 between 5-10 p.m.

GENTLEMAN, 45, WOULD LIKE to meet nice lady, 25-40, for outings. Companionship only. Please reply Victoria Press Box 394. Picture, phone number or address. Will answer all enquiries.

LIKEABLE YOUNG MAN, 30, wishes to meet a woman companion over 25 for outings, who shares a keen interest in outdoor activities. Photo appreciated. Victoria Press, Box 396.

GENTLEMAN EARLY 50'S wishes to meet lady who prefers a good home and willing to take care of one. For particulars write giving phone number. Victoria Press. Box 390.

GENT, 51, WOULD LIKE TO meet a broad-minded woman, 45-50, S or M, who would like some personal attention. Strictest confidence assured. Reply Victoria Press, Box 370.

YOUNG MAN, 26, FED UP WITH bar scene, would like to meet lady in twenties for sincere meaningful companionship. Victoria Press Box 410.

MAN, 24, WOULD LIKE TO meet young lady, 21-24, who likes music, sports, dancing and mainly enjoying life, Victoria Press Box 380.

SINGLE GENT, FIFTYISH, steady employed, hear from lonely sincere person, object matrimony, R. J. Personal, General Delivery, Campbell River, V9W 4Z8.

LADY FORTIES, WOULD LIKE to meet gentleman, same age, interested in dancing, sports, and outdoor life. Photo appreciated, Victoria Press, Box 372.

CHRISTIAN YOUTH, LOOKING for Christian friends to begin outreach group. Phone 478-8643, ask for John.

MARY DYCK CONTACT AL McCracken, 4216 Wilkinson Road, or anyone knowing her whereabouts.

PENFRIENDS IN CANADA wanted urgently; all ages. The Pen Society, (A.33), Chorley, Lancs., England.

MALE, 27, INTERESTED IN meeting exciting women. Victoria Press Box 335.

GENT EARLY 50'S TO MEET lady for outings, companionship. Write Victoria Press Box 374.

WHEN NO ONE ELSE SEEMS to, we do . . . NEED listens. Phone The Crisis Line, 386-6323.

WHO CARES IF YOU ARE pregnant? Birthright does. Phone 384-1431.

HANDSOME YOUNG MAN seeks company of older woman. Victoria Press Box 383.

WIDOWS INFORMATION centre, 304-620 View St., 388-6101.

40 BUSINESS PERSONALS

"THE OPEN EAR" I will listen to your troubles, no advice given, hourly rates, Roger, 383-7758.

MRS. PAYN-JONES, TRANCE medium, questions answered, 386-3603.

MASSAGE BY QUALIFIED MASseur for chronic pain and tension. Dial 384-6860

KATHLEEN, PSYCHIC MEDIUM, available for private readings. 385-8675 for appointment.

DO YOU VALUE YOUR LIFE? Write 208-2174 Cadboro Bay Rd. V8R 5H1.

HAVE YOUR HOROSCOPE PERsonally done. Accurate, confidential. Call Rosheen, 383-0405.

40 BUSINESS PERSONALS

TELAQUAINT Friends by Telephone Dating service For obese, average, short, friends by correspondence, evenings 382-6841. P.O. Box 117, Victoria.

TOURIST INDUSTRY MANAGers club. Interested parties welcome. No fees for six months. Similar to Hawaiian visitors bureau club. For particulars write Victoria Press, Box 402.

HYPNOSIS CAN HELP Tension, weight, smoking. Call INSIGHT 595-8782

BRISTON TOWN HAIR FASHions, 631 Fort St., models required, hair cutting, colouring and perms. Wednesday 15 of March, evenings. Phone 383-0433. No charge.

TROUBLED BY SOMEONE'S drinking? The Al-Anon Family Groups can help you. 382-0744, or P.O. Box 654 Victoria, V8W 2P3.

ROAN SOUND PRODUCTIONS. Tape Duplication, Recording Services. Weddings, meetings, etc. 384-6110.

MAKE TODAY COUNT. CALL Duraclean Rug and Upholstery Cleaners, 592-1323. Duraclean stays cleaner longer.

NEW! SAFERS INSECTICIDAL Soap for use against house plant pests. Safe, effective, available in local stores.

300 NAME AND ADDRESS labels $2.50. Please send payment with order. Popular Press, Shawnigan Lake. V0R 2W0.

LONELY? WRITE EMILY QUEST Friendship Bureau. Confidential. P.O. Box 5220.

DIVORCE PAPERS, DOCUments, manuscripts, etc., expertly typed. Phone 386-9617.

CARD READING IN DEPTH 652-1765

TAROT CARD READINGS 384-3574

VICTORIA ESCORT SERVICE part time help needed. 383-5311.

42 EDUCATION

WEAVING LESSONS, INCLUDing spinning, natural dyeing. Beginners, intermediates. Table and frame looms available. Starting in March. Joan Kyle Jones, 383-0110.

TUTORING — PROFESSIONAL help by experienced teacher. French, math, new and old methods. 598-2331.

ART CLASSES Spring session beginning April 4th, for Adults and children. The Studio of Tine Andriesen Booth, 598-1358.

EXPERT TUTORING, MOST SUBjects, experienced teacher, reasonable. 598-1359.

69 FUEL

SPECIAL WOOD WOOD 1 Big truck load mixed wood $11.95. Best fuel. 384-5524.

PLANER ENDS (WOOD) APPROX ½ CORD DELIVERED — $8.00 Saanich Lumber 385-2486

MAPLE Split and delivered, $30. pick-up load, 338-6115.

BEAVER FUELS Alder $55. We guarantee a full cord and prompt delivery. 479-0684

ALDER, $48 PER CORD. Prompt delivery. Cut to your length. 658-8921.

ALDER $45, UNSPLIT $55, SPLIT free kindling delivered, 478-4978.

PRESTO LOGS 240 FOR $39. EUgene. 383-3528.

ALDER SPLIT AND DELIVered, $40 per cord. Phone 745-3459.

63 TIMBER

WANTED TIMBER FELLED, BUCKED or STANDING Fir, Cedar or Hemlock Ideal Sawmill Ltd. 385-0441

65 BUILDING SUPPLIES

IMPERIAL BUILDING MATERIALS LTD. The Builders Supply House
Olympic Stain — Pre season special $12.95 a gal.
Aluminum Windows and doors 25% off
Formica and Arborite 10 patterns $19.95
Master Charge — Chargex 2955 Douglas 386-1401
Member of Victoria HUDAC

MOORE WHITTINGTON LUMBER LTD. 2614 BRIDGE ST. 386-1331
POCKET DOOR FRAMES FOR 1⅜ Sliding Doors Clear-out Price
2'0" x6'8" — $15.00 Each
2'2" x6'8" — $15.00 Each
2'10"x6'8" — $25.00 Each
Schlage Lock Set "Keyed-in-Knob" Clear-out Price, $10.00 Each
1/3 OFF REMAINING STOCK OF
—Mono, fir and mahogany slab type doors
—Bifold door units
—Existing Front Doors
—Balance of Hardwoods
8 a.m.-5 p.m., Mon. to Fri.

JUBILEE BUILDING SUPPLIES Ltd.
SPECIAL PRICES! Jenn-Air Ranges Sub-Zero Refrigerators Waste King Dishwashers Diamond Kitchen Cabinets OPEN SATURDAY 10-3 P.M. 574 Culduthel Rd. 388-5412 (Opposite Town & Country next to MacDonalds Bakery)

Clarke Doors 542 Hillside Ave. 386-8861
Spring Sale 10% off on all doors in stock. Now is the time to replace that worn out front door with a new elegant cedar entrance door. By spending a few dollars now, you will increase value by hundreds. Come in and see us.

NORSECRAFT HARDWOOD Industries Ltd. 383-4233
New Stock Has Arrived ALSO — OPEN SATURDAYS 541 David St. 383-4233

Slegg Lumber ROOF TRUSSES We manufacture all types of residential and industrial roof trusses. Prehung doors of all types Try us for a quotation Slegg's Cashway lumber. 1496 Admiral Rd. 388-9975 Sidney 656-1125

SOMERSBY Manufacturers of finished lumber and mouldings. Pocket door frames. Sanding, re-sawing, planing Cr. Hillside and Bridge 388-6645

ALUMINUM WINDOWS AND sliding door, single pane. 479-9542.

65 BUILDING SUPPLIES

HOME LUMBER & Building Supplies 470 Ardersier Rd. 385-8711

Duroid Shingles
210 wt No. 1 Asphalt self seal. All colours in stock, per sq. $21.95

INSULATION
PRICE PER 1,000 SQ. FT. FIBERGLASS

R7—2½"	$80
R12—4"	$140
R20—6"	$240
R28—8"	$320

GYPROC SPECIAL
Price per 1000 Sq. Ft.

½" GYPROC	$105
½" FIRESAOP	$115
⅝" FIRESTOP	$130

STD FIR PLY

4x8—⅝ T and G	$10.95
4x8—½ Std.	$8.50
4x8—⅜ Std.	$6.35
4x8—¾ st.	$12.00

SANDED PLYWOOD

4x8—¾ Factory Gr.	$12.95
4x8—⅜ Factory Gr.	$7.25
4x8—¼ Factory Gr.	$6.50

D UNSANDED

4x8—5-16	$4.95
4x8—⅜	$5.50

Framing Lumber
STD. & BTR. FIR
Price per 1000 FMB

2x4—6'	$95
2x4—92¼ Pet stud	$269
2x4—8'—20'	$255
2x6—14'	$255
2x8—14'	$255
2x10—8'—24'	$310
2x12—8'—20'	$310

STD. & BTR. HEM.

2x4—6'	$85
2x4—7'	$95
2x4—92¼ Stud	$235
2x10—8'—20'	$225
2x12—8'—20'	$220

RANCH PANEL
1x6—1x8 Select Tight Knot Cedar Channel Grove — siding. Per 1000 bm $550

Deliveries made anywhere on Vancouver Island and Gulf Islands. Before you buy compare our prices. For quality, service and guaranteed savings, phone:
385-8711
386-3374

Butler GROUP
WHOLESALE LUMBER DIVISION 2046 KEATING X-ROAD
Dimension lumber, plywoods, siding and framing hardware at competitive prices.
Roof trusses, preassembled building components and garages.
THIS WEEK'S SPECIAL Good quality 1x6 cedar bevel siding. Pre-stained to colour of your choice. $395.M 22x24 pre-cut garage package with 3a chalet siding $1709.
652-1121 7:30 - 5:00 Monday to Friday Closed Saturday FOR QUALITY AND SERVICE

65 BUILDING SUPPLIES

SAANICH LUMBER YARDS

12'x20' Garage Roofing extra	$360.00
6'x7'6 Garden Shed	$195.00
Work Bench Materials	$14.00
Pram Dinghy Kit	$67.00
4'x6' Compost Box	$11.50

— SABOT KIT 7'11" —
3041 Douglas 385-2486

HAND SPLIT CEDAR SHAKES $55 square. 18x½" thick. Cedar fence posts. Full round $1.25. 595-2770.

70 MUSICAL INSTRUMENTS

TEMPO TREND STUDIOS LTD. 410 Burnside E. 384-2111
Shipment of new Lesage pianos now in stock. Teak, walnut and pecan.
This month's excellent buys in our store:
Heintzman upright grand piano, very good condition, $1295.
Lesage piano, new, 10-year guarantee, some wood damage due to careless transport, list price $1875, reduced to $1475.
Hammond L111 Organ, like new, $1695.
Hammond Chord Organ, older but in good condition, $345.
Ludwig Drum Set, complete, "Classic", excellent condition, new $1335, now $695.
120 Bass Hohner electronic accordion, Electrovox, little used, new $2000, now $1195.
Hohner Diatonic Button accordion, Corona III, list price $620, now $365.
Gibson L.P. Model Standard with case, like new, $800.
Fender 12-string "Villager", 12 years old, as new, $345.
Fender Rhodes suitcase piano, includes Rhodes amplifier, $1495.
18-chord electric organ with rhythm, excellent tone, new $795, reduced to $345.

GALANTI
Not available anywhere else, but the best buy on the market. New organs from $995
RENT TO OWN AVAILABLE
FREE ORGAN LESSONS NO OBLIGATION
EXCLUSIVE agents for GALANTI GULBRANSEN, KIMBALL
CASCADE PIANO & ORGAN In Hillside Mall 595-4124

Come in and try the NEW LAB SERIES AMPLIFIERS now available at: NELSON'S MUSIC 1315 Government 385-9728

HOT-ROD YOUR GUITAR With Humbucking, Strat, and Telecaster Pickups by DIMARZZIO, IBANES, and VELVET HAMMER. Amplify your acoustic with a transducer by BARCUS-BERRY or IBANEX. We stock GIBSON, FINDER, and MARSHALL equipment. Good selection of used amps and guitars, trades always welcome. SOFT SOUNDS MUSIC 2021 OAK BAY AVE. MON.-SAT. 10-5:30 598-1524

BEAUTIFUL BLUE FENDER Stratocaster guitar, Bird's Eye Maple neck. Also amp with rev and tremolo, cylicone. Mint condition, $1000, complete. Duncan 748-9815.

BEAUTIFUL UPRIGHT HEINZman piano. Good tone, $850. 595-8928.

WURLITZER ORGAN MODEL 405, purchased August '77, 658-8516 after 6:30 p.m.

SMALL 4-PIECE DRUM SET, EXcellent condition well taken care of, $100. 477-2945.

OLD PUMP ORGAN, $200. 479-5304.

LESLIE SPEAKER, IDEAL FOR band work, $750. To view, 478-6583.

KAREN OAK ORGAN, ANTIQUE, excellent condition, 748-1645.

5 STRING FRAMUS BANJO, $220. Perfect, 385-0348.

NEARLY NEW WURLITZER organ for sale. 383-0530.

ELECTRIC GUITAR, GOOD FOR beginner. $65. 479-1263.

ELECTRONIC WURLITZER piano, $750. Phone 652-3150.

THE ACES® ON BRIDGE

by IRA G. CORN JR. TEAM CAPTAIN

Perhaps the best argument for free speech is that you don't have to listen to it.

NORTH 3-4-A
♠ 7 4 2
♥ A K Q J
♦ 6 5 4
♣ 7 5 3

WEST
♠ 8 6 3
♥ 2
♦ J 10 9
♣ A Q 10 9 6 4

EAST
♠ A J
♥ 9 8 7 6 5 4
♦ K 7
♣ J 8 2

SOUTH
♠ K Q 10 9 5
♥ 10 3
♦ A Q 8 3 2
♣ K

Vulnerable: North-South. Dealer: East. The bidding

East	South	West	North
Pass	1♠	3♣	3♠
4♣	4♠	All pass	

Opening lead: Deuce of hearts.

This intriguing hand from the 1977 World Championship produced lots of conversation. The winners ran off with a vulnerable game; the losers went down one. The subject of conversation? The ambiguities caused by a possible suit preference signal.

When the hand was defended by Aces Bob Hamman and Bob Wolff, the heart lead was won in dummy with East dropping the nine. A spade lead from dummy went to East's (Hamman) ace with declarer dropping his nine.

At this point East wanted to give West a heart ruff, but how should he signal? Hamman chose a "neutral" card — the heart six — and West ruffed. The club ace was cashed, dropping declarer's king and another club was ruffed with the 10.

The spade king drew the remaining trumps and dummy had a spade entry, but it was no use. Declarer discarded two diamonds on dummy's hearts, the diamond finesse worked, but there still was a diamond loser for down one.

In the replay, there was some confusion. After winning the spade ace, East returned the heart eight, trying to warn West not to underlead anything in clubs (East had also played the heart nine at trick one). West ruffed and had himself a problem. Was East asking for a diamond lead? Why hadn't East played a neutral heart?

Unfortunately, even the best of players sometimes go wrong and Fred Hamilton of Los Angeles and Mike Passell of Dallas paid the full price.

Hamilton guessed wrong and returned a diamond and declarer was home free. He won East's diamond king and drew trumps, discarded his club on a high heart, and conceded a diamond to run off with the vulnerable game.

It was a bad week for the losers. They played top-notch bridge for all but one day of the championships and led every inch of the way. On the last day, they slipped and with that, the World Championship slipped away also.

Bid with Corn

South holds: 3-4/B
♠ A J
♥ 9 8 7 6 5 4
♦ K 7
♣ J 8 2

North	South
1♦	1♥
1 NT	?

Answer: Pass. There's no reason to expect that two hearts will play better than one no trump. With key honors, in partner's suit, the no-trump contract rates as a good bet.

70 MUSICAL INSTRUMENTS

SHEET MUSIC, FOLIOS
REPAIRS and RENTALS
PROFESSIONAL INSTRUCTION in PIANO, ORGAN, DRUMS GUITAR, ACCORDION CLARINET and SAXOPHONE

BERNIE PORTER MUSIC
725 CALEDONIA 382-9542
PARK FREE 'TIL 9:00
SATURDAY 'TILL 5:30

Want Good Price And Good Quality?
Kincaid is the right choice. Kincaid Pianos from $1288.
SOUND OF MUSIC PIANO AND ORGAN CENTRE
1517 Quadra 383-0239

SAVE $$$
on demonstrator and new HAMMOND ORGANS from $650. Fully guaranteed, lessons.

Gleeson Music City
HOME of HAMMOND ORGAN
714 FORT 388-9632

EATON'S
CASH FOR USED PIANOS
PHONE 382-7141
LOCAL 230

PAMUS
MUSICAL INSTRUMENTS
"Where Good Music Begins"
1108 Blanshard St. 386-8475

2 ONLY
Used HAMMOND ORGAN pipers, automatic rhythm, dancing chords, 12 voices including a terrific piano. All for only $895, including bench. SCOTT PIANO and ORGAN, Johnson at Blanshard, 384-4623.

JUST ARRIVED
See our new KAWAI GRAND
KAWAI KEYBOARD STUDIOS
AT THE BAY 385-1311

WANTED — USED LEFT HANDed accoustic guitar with hardshell case. Will pay $200 to $250. Please phone 385-7030 evenings and weekend.

RICHARD DENZIL
PIANO TUNER — TECHNICIAN
Regulation, repairing, rebuilding.
388-9295

SPECIAL
Reconditioned Trombones, $99. HALL and FAIRFIELD Music, 728 Fort. 385-3307.

MARK 6 SELMER ALTO SAXophone, $550. Evette alto saxophone, $180. Excellent condition. 598-1990.

STEINWAY M GRAND PIANO, complete restored, also oak player piano. Allison Piano, 829 Fort, 384-3935.

CONN DELUXE CAPRISE organ. Model 464, like new. New price $4800. Will sacrifice $3500. Phone 246-9454.

YAMAHA 200 GUITAR WITH hardshell case, $150. 385-5522, 384-7925, between 12 and 5.

DECORATIVE HUNT PIANO with inlay. $500.00 Phone 386-8651 after 5.

EBONY BLACK LES PAUL copy, excellent condition, hard case, sacrifice, $195. 592-3355.

GIBSON LES PAUL STANDARD. Excellent condition. 477-4425, after 4.

HAMMOND T524, NEW $4,800, MY price, $3,500 or nearest offer, 656-3259.

TWO ELECTRIC GUITARS AND two amplifiers for sale. 598-3507 after 5 p.m.

FARSISA ORGAN AND BENCH, upper and lower key boards, head set included, $450. 478-8558.

DOUBLE SET WHITE ROGERS drums, $1200. 385-5522, 384-7925 between 12 and 5.

ARIA CLASSICAL GUITAR, FINE instrument beautiful tone. Offers $250. 592-9792 mornings.

CUSTOMIZED GIBSON EBO bass guitar $300. Phone daytime 384-2356.

FENDER PRINCETON AMP, 2 years old, $250. Univox microphone, $35. 477-5167.

OLDS STUDIO TRUMPET, PROfessional model, nickel plated, $300. 595-0594.

RICKENBACKER BASS GUITAR 4001 stereo. Offers. 112-246-9742.

NORDHEIMER PIANO, EXcellent condition, $795. 478-1277.

BEAUTIFUL SHELLBY 12-STRING acoustic guitar, $100. 386-7683.

71 MUSIC TEACHERS

WOULD YOU LIKE TO PLAY church music with a flair — instruction at SCOTT PIANO and ORGAN, Johnson at Blanshard, 386-2434.

PRIVATE TUITION IN BEGINning and intermediate flute and music theory. Harold Hockley, 385-3097.

EXPERIENCED SINGING teacher, University area. Doreen Thompson, 477-0915.

77 MOTORCYCLES

'77 HODAKA 100CC MX, LESS than 10 hours running, not raced, mint condition. $600 firm. 478-3271.

'76 YAMAHA 175 TRIALS, clean, hardly used, excellent condition. 656-1958.

1975 HONDA 750-4 — 8500 MILES, good shape, $1800, 404 — 1337 Saunders, 384-3203.

'75 HONDA, CONVERTED FOR dirt riding, good condition. $250. 478-1420.

1972 GT 380 SUZUKI, 5500 MILES, good condition, asking $950, open to offers. 656-2029.

1977 YAMAHA XS 500, EXcellent condition, $1500. Call 477-6254 after 4.

1974 TY 250 YAMAHA. Bought new July '77, used 5 months, 479-9107 after 4 p.m.

1977 GS 750 SUSUKI, EXcellent condition, 7,800 miles, for $2100. 383-4996.

1974 YAMAHA 500 TWIN. 4500 miles. Very good shape. 595-1188 6-8.

'63 HARLEY DAVIDSON, 65CC needs minor repairs. $65. 383-7710, 6-8 p.m.

1972 KAWASAKI 750, 7,500 MILES mint condition, asking $1595, 477-5645.

'76 SUZUKI 100 ENDURO, MINT condition, many extras. $550. 592-0976.

1973 SUZUKI 500T, SADDLE bags, screen, etc. 8500 miles, good condition, $950. 382-5362.

1970 TRIUMPH, EXCELLENT condition, $1500, or best offer, 656-4979.

1977 YAMAHA 750, MINT CONDItion, Bell helmet, $2300. 386-1804 after 4.

1977 BMW R100RS, BEAUTIFULly equip for touring, must sell. Evenings 656-4825.

1977 YAMAHA 175 TRIALS. ASKing $700. 477-3427.

1977 YAMAHA TY 175, EXcellent condition. 386-0576, after 5.

WANTED: HONDA 90 TRAIL bike in good condition. 478-7134.

'73 YAM 260, NEW TIRES, GOOD shape, 385-2690.

1974 YAMAHA, 100CC, 3,000 miles only, $365, phone 656-3259.

'76 YZ YAMAHA, $700 OR offers. 479-5844.

1976 MX 76 INDIAN 6-SPEED; offers. 478-4085.

'75 HONDA, 750, MINT, MUST BE seen. $2000. 384-8838.

MUST SELL: 1972 HONDA 350, offers please, phone 385-9613.

1968 B.S.A. FOR SALE, OFFERS. 388-7263.

1977 HONDA XL75, 1000 MILES, $625. 386-7659, after 5.30 p.m.

1974 YAMAHA 70 CC, EXcellent condition, $300. 658-8326.

1976 250 BULTACO SHERPE-T $700. 479-0892.

HONDA 125, CB, 2,000 MILES, showroom condition. $550, 479-6743.

'74 SUZUKI 500, 9,000 MILES, EXcellent, $975. 477-6009.

'74 TY250 YAMAHA TRAILS, $750. 479-0279.

77 MOTORCYCLES

OVER 200
New and Used Bikes To Choose From.
SUPER BUYS
New SUZUKI and HARLEY CLEAROUT
LOWEST PRICES
on 1977 model HONDAS and YAMAHAS Anywhere
See Us before you buy any bike!
Vancouver Islands' Largest Motorcycle Dealer
MULLINS MARINE
SALES LTD.
382-1928 D-00356A
925 Yates St.

HARLEY-DAVIDSON
No. 1 Motorcycle
No. 1 Service
No. 1 Dealer
YOU CAN LEARN ON A HARLEY!
Try a 125, 175 or 250 AND SAVE MONEY TOO!
V-Twins in Stock
FLH — FXE
XLH — XLCH — XLCR
VICTORIA HONDA
2851 Douglas St. 386-8364
DL 01953A

CORNELL
CHEV-OLDS LTD.
Will Take Your MOTORCYCLE
On trade on any New or used automobile in stock
CONTACT: Our sales staff by calling 385-5777.
Ask for BRUCE LOCKHART

OSSA 250 TRIALS
1 Only 1978 Model
$1350
Brooklands Motorcycles
937 Fort St. 383-5926
DL 1271

POWERTOWN M.C.
Service to all Makes. Hi-Performance parts. 384-1249 D199169A. 614 Grenville.

1977 PE SUZUKI 250 ENDURO, 3 months old, immaculate. New full face bell Motostar helmet, $70. New Arai full faced helmet, $40. 383-2545 or 477-6525.

MUST SELL MY BLACK '77 Honda, 750 F2, 2,000 miles, immaculate, by Sunday, March 19th best offer to $2,400. 652-3531.

CUSTOM BUILT BIKE TRAILER, carries three bikes, $200. 1974 Yamaha Enduro, 360, good condition, asking $700. 1975 Enduro 100, like new, $500. 479-3109.

1977 KAWASAKI SILVER KZ650 custom, 2000 kilometres, drilled dual discs, 26mm carbs, winning headers, just tuned, $2650 or $2400 stock. 598-2709.

'77 HARLEY DAVIDSON SPORTSTER, 1,000 miles and extras. DEPAPE MOTORS Ltd., 779 Pandora, 384-8035. D-00264A.

1971 250 BULTACA TRAIL BIKE, good condition, $300. Phone 477-2193.

1971 NORTON 750 COMMANDO. $700. 479-9105, after 6 p.m.

'73 HONDA 350 EXCELLENT condition. Moving must sell $600 or closest offer. 388-6679.

1976 SUZUKI 500, 3,000 MILES, immaculate, extras. $1,100 or nearest offer. 595-8244.

'77 250CC YAMAHA ENDURO, excellent condition, must see. First offer over $1,000 takes. 592-7849.

K. J. KAWASAKI
2940 DOUGLAS
385-0323 DL-01836A

1976 TY175 AND 1974 TY250 Trials, very low hours. 383-8407.

78 BICYCLES

BUY, SELL, TRADE, REPAIRS New and used bikes Qualified mechanic operating own business. Lowest prices (Expert bucked wheel) Open 8 a.m.-8 p.m., Sun. 12-5 p.m. Reno Industries, 2519 Gov't., 384-5514. Dealers, CCM — Raleigh — B.R.C. — Shields — Nishiki. Same day service.

GOOD SELECTION OF BICYCLES
for every size and budget.
Chargex, Mastercharge Welcome
OAK BAY BICYCLE SHOP
1968 Oak Bay Ave. 598-4111

MANS' 3-SPEED, EXCELLENT condition, extras, $75. 474-2972 after 5.

GIRL'S BIKE, $30, 2 BRAND new tires and tubes, parcel carrier. 383-3997.

MENS 23" CHIMO RACING TEN speed, never used, immaculate. 595-5706.

TEN SPEED, GOOD CONDITION. $65 or offers. Phone Bruce after 4. 595-0736.

SACRIFICE: FULL SIZE APOLLO 10-speed, yellow and black, $65 firm. 479-4227.

TWO BIKES, RALEIGH 20 AND English Moultoon, $100 for both. 592-9851.

$125. PEUGEOT, 2 YEARS OLD, good condition, racing sprockets. 598-4392.

BOYS BIKE, $20.
Phone 478-6351.

BOY'S PAPER BIKE, VERY good condition, $45. 477-3910.

19" APOLLO 10-SPEED, MARK II, good condition, $75. 477-2883.

GIRLS 3-SPEED, AS NEW, $70. 478-7897.

MEN'S 10-SPEED, EXCELLENT condition, $75 or trade. 388-4380.

WOMEN'S RALEIGH 10-SPEED bike, $100. 479-9163.

10 SPEED PEUGEOT MOST accessories, asking $75. 477-9131.

WANTED: SMALL LADIES 5 speed, call Judy 595-3647.

80 BOATS and MARINE

COLUMBIA 28 OUTBOARD POWered sloop. Six berths. $19,000. 385-5184.

WANTED IMMEDIATELY, 10 ton A licence boat, Charter, 383-8079.

17' BOAT, WITH TRAILER, 2 motors, and accessories, $4,150, 383-7115, 477-1639.

471 JIMMY DIESEL ENGINE, guaranteed good also 321 reduction gear, $3000. 474-1094.

5 HP JOHNSON IN EXCELLENT condition, new Peetz rod. 474-1691.

12½' BOAT, TRAILER, AND Evinrude motor. 652-5708.

ONE 10' ALUMINUM BOAT AND oars. 595-0858.

7½ EVINRUDE, RUNS GOOD with 2 tanks. $125. 592-2164.

21 LARSON, $9500. MANY extras. 5110 Santa Clara.

80 BOATS and MARINE

Fresh Trades
17½' Hourston
—Hardtop
—SS Johnson Elec.
—Galvanized Trailer
$5495
18' Sangster
—140 Mercruiser
—F.W.C.
—Full Canvass
—Trailer w-brakes, power winch
$6895
14' Fiberform Delta
—50 h.p. Merc. elec.
—7.5 Mercury
—Trailer, downrigger.
$3195
WATCH for the 1978 K & C's Coming Soon at
MERCURY MARINE
800 Cloverdale
385-1457

60 BOATS ON DISPLAY
From 14' to 26'
Featuring New Double Eagles
Campion
Tanzar Sailboats
Used Boats
Of all descriptions Power and Sail
See Us Before You Buy
bcc bob whyte marine ltd.
SALES AND SERVICE
Corner Harbour and Resthaven
656-7286 SIDNEY
OPEN 9-5:30 TUESDAY-SUNDAY

COVE YACHTS — MAPLE BAY
Better boats at fair prices
—30' Dsl., displ. cruiser, $10,500
—33' Dsl. cruiser V.H.F., A.P. $18,500
—32' T.S. dsl. displ., $39,800
—24' Fiberform, 225 h.p., $16,500.
—25' T.S. Command Bridge $24,500
—30' Yawl Live-aboard, $16,500.
—28' Viking Sloop dsl, $19,950.
—26' Tanzer loaded, $18,500.
—Choice of 6 F.G. Sloops 20-27', from $4950. up. All these and more on display. Sale docks open everyday.
COVE YACHTS LTD.
MAPLE BAY
748-8135, 748-3242

21' LAPSTRAKE CRUISER. Ford inboard power, bronze shaft and prop, custom built trailer. First $2,500 takes. On display at Victoria Boat Mart, 453 Head St., 383-3324.

8' TUNNEL-MITE HYDROplane, wheel and cover, $350; optional 18 h.p. Evinrude, remote controls and tank, $300. 383-7620, 598-1927.

1975 EVINRUDE 20 H.P. GOOD running condition, $700 or best offer. 16' fiberglass over wood boat small cabin, $300 or best offer. Phone 383-3077.

Traveler Saturn with 115 h.p. Johnson. CB radio, tape deck, speedo, much more. On Trailex aluminum trailer, $3850. 656-4475.

25' THUNDERBIRD SAILBOAT, with dinghy, measured, surveyed, asking $6400. 477-5207.

BOAT HOUSE, FOR SALE, 27'x12'. Will take approx. 24' boat, $1620. Call Mr. Briggs, 592-3978.

BOAT LETTERING A SPEcialty. Phone Ken Warner, 652-2007.

32' BOAT HULL, 6 CYLINDER, David Brown diesel engine, in water, $1500. May be seen at 385 Gorge Rd. West after 6 p.m.

7½ HORSEPOWER MERCURY outboard engine, long shaft, used approximately 22 hours, perfect condition, $500, 479-0535 or 383-8336.

19'6" SANGSTERCRAFT, 150 Chrysler, Volvo drive, CB, echo sounder, compass, trailer. $5500. 652-2520.

1971, 15'6" HURSTON GLASscraft, 50 Merc, Roadrunner trailer, two tanks, rodholders, lifejackets, $2500. 478-4891.

15'6" GLASS OVER PLYWOOD, 40 h.p. Johnson electric start, trailer, all in good condition. $1,000, OBO. 479-0505.

34' EAST COAST STYLE DIESEL, sound and economical. Good for work or pleasure. Sleeps 4. $10,000. 746-6222 or 748-9563.

1976 FIBREGLASS THUNDERbird by John Booth, fully equipped for racing and cruising. Excellent condition. 382-6040.

B LICENSE, 32' COMBINATION Troller Cod boat, Chev marine motor, 749-3064.

MAYFAIR MARINE LTD.
Dryland Boat Brokerage
3339 Oak St. 385-1457

FOR PARTS: TWO 6-HORSEPOWer Mercurys, one 4-horsepower Mercury. Offers. 598-7966.

1977 20-H.P. AND 6-H.P. JOHNson outboard, with tank and hose, $725 and $480. 477-5527.

22' BRANDLMAYR HULL newly fibreglassed, $600 or nearest offer. Phone after 5, 721-3560.

17' CALGLASS '70 EV., 6 EV. compass, sounder, anti-fouling, $4900. 478-8391.

1973 — 65 HP MERCURY OUTboard, electric start, controls, 2 tanks, $1050 or offers. 652-3694.

40' WEST COAST TROLLER, "M-V Nomic" all electronic, diesel power, 10-ton A license, 642-3461.

26' BOAT TRAILER, FOURwheel tandem, $1100 or best offer. 385-2938.

40' KETCH OCEAN-RIGGED, View at Inner Harbour, Victoria or phone 757-8424 Qualicum.

16' BOAT, FIBERGLASS OVER wood, small cabin, 40 h.p. Johnson and trailer $500. O.B.O. 246-3338.

HEAVY DUTY 17-18' BOAT trailer, fair condition, $100. 386-1948.

4 CYLINDER DIESEL COMpletely rebuilt, 2 to 1 velvet drive, phone 479-7816. After 5 p.m.

12' ALUMINUM BOAT, TRAILER, both as new, 10 hp Johnson, runs well, complete, $650. 656-6004.

1977 9.9 H.P. JOHNSON OUTboard motor, still under warranty. $500 firm. 478-6441.

"NORTH STAR" C LICENCE 32' Ford diesel, offers to $23,000. Box 57, Fulford Harbour, 653-4569.

23' REINELL 1976, EXCELLENT condition, 233 h.p., many extras. $16,500. 477-0686.

ALBIN 25, WELL MAINTAINED. Reliable, economical diesel. $23,500 firm. 479-1920.

18' SLOOP FULL KEEL, S.S. RIGging, Johnson 7½, 382-1594.

CAL 20, EXCELLENT CONDItion, $6100 or offers. 383-3738.

MECHANICS SPECIAL, 27' power boat, $5000 firm, 478-0886.

15½' SNIPE SLOOP RIG, WITH trailer, 478-7273.

12' PLYWOOD BOAT, $75. 384-0236.

AS NEW 12'6" ALUMINUM, $400. 478-8391.

80 BOATS and MARINE

Gypsy Yacht Sales
KONG-HALVORSEN
ISLAND GYPSY Diesel Cruisers
ISLAND DRIFTER Diesel MOTOR SAILERS
Sailing Season Is Here!
DISCOVERY 42
Well equipped proven offshore cruiser. One of a kind. Ready and waiting. $89,000
BAYFIELD 30/32
1977. Wheel, diesel, press. water. Great family cruiser, like new. $38,900
HUGHES NORTHSTAR 26
Race equipped. Lots of gear, Diesel, S&S design. Fast and ready. $21,000
THUNDERBIRD 26
It's hard to find a better equipped 'bird. 5 sails and race proven. $9,450
SANTANA 25
Tri-radial chute, 180% drifter, 150%, 110%. Yacht quality, great cruiser-racer. $16,900
SAN JUAN 24
150%, 130%, chute, speedo and lots more. A very popular model priced right. $13,400
CROWN 23
The original plug. Mahogany hull and cabins. Teak decks. Gorgeous one of a kind. $9,900
GRAMPIAN 23
Very roomy cruiser. Near new motor. Dinghy and three sails. Ready now. $9,750
Up To 15 Year Bank Financing O.A.C.
2270 Harbour Rd. Sidney 656-5591

PELAGIC
PACIFIC INDUSTRIES (1974) LTD.
A COMPLETE STOCK OF FIBERGLASS AND EPOXY MATERIALS
Z SPAR MARINE PAINTS
428 E. Burnside
VICTORIA
386-1811 386-7814

D.J. WELDING AND MARINE
Located At
VAN ISLE MARINA, SIDNEY
Inboard and Outboard repairs.
Complete engine overrhaul.
Carb., Alt., Starters, Wiring, Tuneup.
Licenced Mechanic.
656-5849

52' MONK
Custom built by McQueen Shipyards, with Twin G.M. Diesels, radar, A-pilot, light plant, etc. The price $125,000 includes a 60' Boathouse and Moorage. For further information please contact John Allen at Van Isle Marine 656-1138 (Eves) 477-4832 (Res)

RADIOS—SOUNDERS—RADAR
VHF — Single Sideband — CB radio — Flasher depth sounders — Radar — Chart recording sounders Sales — Service — Installation. Bali and Shemlit Electronics Ltd. 1 West Burnside Rd. 386-9414

OWNER TRANSFERRED
24' Reinell C-W, 215 hp, Mercury, I.-O., Sounder, CB, trim tabs, stove, icebox, plus numerous accessories, excellent condition, asking $10,500, 477-3175.

14' ALUMINUM MIRRO DEEP fisherman, Roadrunner trailer, Bearing Buddies, 20 h.p. Merc., $1500. 14' fiberglass canoe, $100. Lazer sailboat, $700. El Toro dinghy, $250. 477-4553.

CROWN 28, OUTBOARD POWER, 3 sails, very clean, full standing head room, enclosed head. $19,900. For further information write or phone Victoria Boat Mart, 453 Head St., 383-3324.

'75 AND '77 20 HORSE Evinrude motors, long shaft and short shaft, low hours, no salt water. $500-$600. 478-1546 after 4 p.m.

PROFESSIONALLY BUILT, 21' Glen-L, fiberglass over plywood, head, Volvo, inboard, 6 h.p., and tank, new top and more. $6000, 478-3286.

15' BOAT, NEWLY FIBERGlassed, windshield and controls, good trailer. First $500 takes, or offers. Must go by weekend. Phone 478-0809 anytime.

24' ALL FIBREGLASS SAILING sloop, 4 sails, 6 h.p. Johnson. This weekend's best buy, $5995. On display at Victoria Boat Mart, 453 Head St., 383-3324.

WANTED: DOUBLE ENDED Sail boat, must be in good condition. Reply to Victoria Press, Box 371.

FREELANCE BOAT BUILDER, custom wood and fiberglass construction. Also repairs, caulking, fitting out, Phone 656-4476.

1977 18 FT. MARLIN AND ROADrunner trailer. 1973 Chrysler 45 h.p. electric, real nice., $3250. Phone 743-9165 Mill Bay.

NEWLY UPHOLSTERED 19' Clinker-built, enclosed cabin, electric start 35 h.p. Johnson and Seagull kicker, $999.99. 479-7292.

22½' FIBERFORM, SAN JUAN, excellent condition throughout, fully equipped, must be sold. 656-1425.

BENNETT TRIM TABS
Sales and Installations. Mariner Marine Power Ltd., 21 Cadillac Ave. 383-6582.

ATTENTION FISHERMEN: HYdraulic coiler, shoot and tub, reasonable. See "Valkyrian II", Fisherman's Wharf, Victoria.

1978 "C" LICENCE ON 21 FT. Fiberform, marine head, C.B. and sounder, enclosed cabin and tandem trailer. 478-3051.

1973 REINELL 24' EXPRESS cruiser, fully equipped and well-maintained. 477-4567.

16' FIBERGLASS OPEN BOAT, with 20 horsepower motor, and trailer, $650. 642-3998.

CAL 20 SLOOP, 4 SAILS, HEAD, stove, sink, 9.9 Johnson. Excellent condition, $6100. 384-5606.

RAWSON 26 FIBERGLASS SAILboat, 3 sails, separate head, asking $10,000. 656-7051.

RAWSON 26, NEW 9.9 JOHNSON, four sails, raced regularly. 477-1061.

MUST SELL 19' CABIN BOAT, 80 Merc outboard, many extras, best offer to $2,500. 386-3678.

FOR SALE: BOAT COVER, C-W hardware to fit 17' Campion HT, I-O, new, ½ price. 388-4842.

32' CAOE COVE CHALLENGER. Replacement over $70,000, as new, $42,500. Terms. 652-3157.

AVON REDSHANK 12' ONE year old for sale. $650 firm. 479-4232 after 5.

GLASTRON 15' SKI BOAT, 85 h.p. Evinrude, 1200 Roadrunner, full cover. 384-8838.

SEA CAT 30' WORK OR PLEAsure, C license diesel, $24,000 or offers. 642-3896.

YACHT OWNERS CHARTER POOL. More new listings wanted. Power or sail. 382-6633.

WANTED FOR CASH — BOAT trailer for 18' Sangster. 385-9469.

26' CRUISER, FWC, OFFERS TO $8500. Phone 745-3747 after 5 p.m.

80 BOATS and MARINE

gp
"It's The Service That Sets Us Apart"
Fishermen!
NEW BAYLINER 2050 Admiralty
—Hardtop
—Standup camper back
—140 Mercruiser I.O.
—V. berth, (2) sleeper seats
—Walk-thru windshield
—built-in fish box
—glove box
ONLY $9,945
USED OUTBOARDS!
All Sizes
BAYLINER HOURSTON GLASSCRAFT
JOHNSON outboards
VOLVO — OMC
Sterndrives — Trailers Accessories
All at
GIBSON
Powercraft Centre Ltd.
2520 Gov't St. (Near Bay)
382-8291

CLEARANCE
NEW BOATS
16' KC Outboard, trailer $2895
19' GP Open, 140 Merc I.O. $8395
20' KC CUTTY, 170 Volvo $9995
21' Norwester sail, sleeps 5 $8995
22' KC HT, 200 Volvo $10,995
23' GP CUTTY, twin Volvos $17,995
USED BOATS
19' Glasply Cutty $8695
24' REINELL EXPRESS $8495
HORWOOD Marine
823 PANDORA 385-1451

C.O.R. ANCHORS 15-60 LB. Easy to set, non-fouling, immense holding power. Still at 1977 prices — 15 lbs., $139.50, 20 lb., $169.50, 25 lb., $192.50.

SAILTREND
1157 Newport
592-2711

D.J. WELDING AND MARINE
Located At
VAN ISLE MARINA, SIDNEY
Marine ways — Book now.
Paints, Zincs, Etc.
656-5849

4 STROKE HONDA
The new 9.9 horse outboard is now in stock. Uses straight gas Has built-in 12-volt, 60-watt generator. Demonstrator available.
ALL BAY MARINA
2238 HARBOUR RD.
SIDNEY 656-3167
Open 6 days — Closed Mondays

ANMAR II, CLASSIC 27' CHRIS Constellation all Mohogany, plank hull with twin GM Chriss conversion, 400 hours. Insurd value $16,000. Excellent condition. Moorage available, will consider a trade for a R.V. plus cash. A.P. Lloyd, Ganges, B.C. 537-2670.

WATER SKIING
13' Vanguard skeebee, black with red pinstriping, black interior, 65 h.p. Mercury and trailer, completely redone, in mint condition. Will consider trade of a vehicle. 388-6170.

36'X11'4"X5'6" PROFESsionally plastered ferro cement ketch hull with deck. Ballast, chainplates, bowsprit, stern gear, propeller and shaft, rudder, cabin beam mould and complete building plans. $6000. 479-8671, 6-9 p.m.

26' CAMPION TOBA SEDAN, 233 Merc., FWC, 145 hours, fully equipped. Suitable layout for a family to cruise in comfort. $19,900. Victoria Boat Mart, 453 Head St., 383-3324.

MUST SELL — HAVE OTHER boat — 50' Ferro Schooner, excellent live-a-board, 125 h.p. Cummins. Asking $38,500 or nearest offer. See "Valkyrian II," Fisherman's Wharf, Victoria.

THUNDERBIRD YACHT SALES
at Westport Marina
BAYLINER Yachts
CHB 34 Trawlers
CARVER Boats
CRUISE-A-HOMES
656-5832

32' DIESEL SLOOP, F30 FARYman diesel brand new, installed. Needs work and new sails. $12,000. For more details call Victoria Boat Mart, 453 Head St., 383-3324.

AS NEW, 16½' SANGSTER, Caulkins trailer, 60 horse power Evinrude, full convertible top, walk through windshield, immaculate, $3995. 479-7071.

24' WOODEN SLOOP, SLEEPS three, galley, head, 3-sails, 2 outboard engines, depth sounder, other extras. $7500 or offers. 598-1467 after 5 p.m.

1974, 14'7" TRIHULL, FIBERGlass, 50 horse power Johnson, convertible top, Easy load trailer plus many extras. $2700. Phone 386-2386, after 4.

ONE OF A KIND
27' Gozzard Cutter, fiberglass, lots of teak, tan sails, diesel, 6' head room, many extras. Launched last June. $19,900. 382-8446.

BOAT, TWO MOTORS, TILT trailer. Keeled 16½' fiberglass over wood. Cabin. Old 25 and 4 hp Evinrudes, $700. 383-9896.

40' SAILING CATAMARAN, TWO hulls only; well built and professionally fiberglassed, $4,000 or trade on what have you. 656-4761.

18' LARSON, 85 HORSE Evinrude, 6 Horse Johnson, trailer. $3995. Phone 656-5461 evenings, weekends.

15' PETERBOROUGH BOAT AND trailer with 18 horse Johnson motor, needs work. $300. 382-4084, 383-0769.

REPAIRS
Marine, inboard, outboard, air cooled engines.
Expert 595-6059, 652-1231

14' BOAT, 25 HORSEPOWER motor and trailer, all for less than $1,000. Fibreglass, canvas top and controls. 384-7694.

WANTED — EXPERIENCED boat carpenter to renovate interior, preferably of old school. 592-3743.

FISHERMAN'S SPECIAL
19' Brandlmayr, 80 hp. Merc, many extras. $2600. Portable sounder, $75. 595-1872.

25' BELL BOY (SABERCRAFT), 1975 Express, 188 Mercruiser, F.W.C., tabs, C.B., D.S., etc. $15,900. 595-8968.

CAL 20, EXCELLENT CONDItion, asking $6,100. Moored Schooner Cove, Parksville. Phone 723-2869, Port Alberni.

SWIFTSURE 14' FIBERGLASS sail boat with dacron sails. New $600 selling for $300 or best offer. 384-1613.

14' SANGSTER, 335 H.P. JOHNson, very clean, $1,295. On display at Victoria Boat Mart, 453 Head St., 383-3324.

FRIDGE NORCOLD MODEL DE400, 110 and 12 volts, still in crate, sacrifice at $429. 592-4281.

22' K & C INBOARD-OUTBOARD, low hours, like new, loaded, offers on $8,500. 592-2703.

16' RUNABOUT WITH TRAILER, excellent condition, loaded with extras. 477-1140.

FOR CUSTOM BOAT UPHOLstery call Riga Upholstery 383-7621 or 384-6013 eves.

1967 75 HP JOHNSON WITH CONtrols. 388-6372.

80 BOATS and MARINE

DJ YACHTS
POWER

15' Marlin O.B. and Trl.	$ 2,500
18' Glen-L twin O.B.'s	3,800
20' Bayliner I.O. and Trl.	9,995
21' Chriscraft	4,995
21' Reinell	8,495
24' Bellbuoy Com. Br.	16,795
24' Bayliner	8,495
24' Hourston	11,895
24' Reinell	8,995
24' Bala	17,895
25' Chriscraft	17,895
25' Bertram Tw.	13,395
25' Disp. Cruiser	5,995
25' Chris H. Top	11,900
25' Apollo — offers	22,495
25' Sangster Marlin	15,495
27' Unifilite	22,495
28' Chris and B.H.	23,495
28' Semi-Disp.	12,895
29' Grenfell	16,895
30' Chris Sedan	15,895
30' Brandlmayr	23,895
31' Family Cruiser	31,895
32' Tw. Express Cruiser	31,895
32' F.32 Trojan	57,795
33' Carver — now:	42,495
33' Chris Lap.	20,995
34' Tolly — as new	74,895
36' Shepherd	38,995
38' UK Tri-Cabin	69,995
40' Cruise-a-Home	34,995
42' Disp. Cruiser	57,995
47' Convert. Tug	34,995

SAIL

21' Northwest	$ 8,950
23' Paceship	11,895
24' Buccaneer	10,895
24' San Juan	12,895
26' Rawson	9,990
28' Crown	19,850
34 Orient	47,895
40' Sea Wolf	98,495
40' Wood Ketch	69,495
50' Luxury Ketch	115,000

NEW
PUGET Trawlers 28'-44'
TOLLYCRAFT 26'-48'
For more information please contact
Joyce Omlid or Don White
Bosun's Marina 656-5558
Randy Boyle — Oak Bay Marina
598-3366

RAG HAULERS
HUI — 26' RAWSON, all glass construction, 9.9 Chry elec. start engine, jib, genoa, main and spinnaker. Propane stove with oven, C.B. radio.
Full value for only $10,500

26' GRAMPION (2)	$14,900
26' BUCCANEER	$13,500
C & C 31	$24,900
30' MORGAN	$34,400
30' IRWIN — Demo.	$37,800
37' CARRIUS — hull	$19,000
30' CAL — loaded	$36,000

STINKPOTS
GIBBIE IV — 26' TROJAN, 190 HP Interceptor. F.W.C. sleeps four, enclosed head, C.B., sounder etc. Very clean and boathouse kept. $14,300

22' REINELL — 60 hrs.	$10,500
22' K & C Cmmd Br.	$13,500
24' SARATOGA — like new	$15,500
32' Disp. Cruiser	$14,900
32' LUHRS — Diesel	$34,500
30' CHRIS — sea skiff	$15,900
33' CHRIS — Cavalier	$21,000
36' SHEPHERD	$39,500
45' MONK — diesel	$59,500

CEDAR GROVE MARINA
Your Sidney Dealer for
ZODIAC
BOATS ON DISPLAY
7 DAYS A WEEK
"Located on the highway just before Swartz Bay"
"The Green Boathouses"
656-2580

A few selections from our many
National Listings
SAIL
WESTSAIL 32 Cutter. Built 1975. 5 Sails. Volvo diesel. VHF. Windvane. Jib furling gear. Avon inflatable. Superb quality teak interior. The ideal passagemaker. $75,000
HAIDA 26 Mk 11 Sloop. 7 sails. Johnson 15 h.p. o.b. Full headroom model. CB, depth sounder. Fully equipped ready to cruise or race. $13,500
POWER
LAGUNA 11.5 m. built by American Marine 1973. Twin GM 637 AT diesels giving approx. 27 knots. Onan 7.5 kw generator. Petter 5 h.p. fishing diesel. Microwave, Icemaker. Espar. Radar. Infact, every conceivable luxury. A sophisticated yacht of Italian influenced styling. $135,000
CANOE COVE 41. CANOE COVE 36. Both excellently maintained twin diesel boats. Fitted with too much equipment to list in this ad. One at $125,000 the other $79,500.
West Canada agents for Grand Banks, Fisher Moody, Albin, Sisu and Pacific Pilot.
CATALINA
NATIONAL BOAT SALES LTD. have been appointed VICTORIA AREA AGENT for the CATALINA range of sailing craft. You are invited to inspect a CATALINA 27.
For further information on these or our other numerous listings call DICK CHUDLEY or LUKE KYNASTON
NATIONAL BOAT SALES LTD.
2060 White Birch Road, Sidney, B.C.
V8L 2R1 Tel: (604) 656-3966
AND ALSO AT
False Creek Vancouver

BRAND NEW BOAT SALE
BRAND NEW BOAT SALE
Brand new 21' CAMPION Monashee hardtop. Enclosed head, galley, camper top, 200 h.p. Volvo-Penta $14,769
Brand new 25' GREW SS 250 hardtop, 235 h.p. OMC, custom teak interior, swimgrid, trim tabs, full warranty. Last one $21,985
USED SPECIAL — 14'4" HOURSTON Glasscraft complete with 40 h.p. Johnson and EZ loader. 1 owner, very good shape. Only $2995.
HURRY—These Won't Last
Full Service and Parts for OMC Volvo Mercruiser Sterndrives
Yanmar Diesels and Evinrude Outboards
Quality Accessories at the Marina
OAK BAY MARINE SALES
598-3393 1327 Beach Drive

CANOE COVE
YACHT SALES

13' WHALER, 40 hp., asking	$ 2,600
21' CAMPION Comm. Bridge	$15,000
22' SILVERLINE, as new	$12,400
36' COLUMBIA Sloop	$14,500
28' FIBERFORM twin, com. Br.	$27,500
33' SEMI-DISP., single, gas	$22,000
40' CRUISE-A-HOME	$34,000
45' RICHARDSON, immac.	$75,000

Open 7 Days a Week
656-5711 Sidney, B.C. 656-3915

YANMAR
SALES SERVICE PARTS
Your local dealer, Stanwood Equipment Sales, 6805 Veyaness Road, 652-1231.

CAL 28, FLUSH DECK MODEL, very good cruiser-racer, full galley, sleeps 6, enclosed head. For your family, $17,900. Call Victoria Boat Mart, 453 Head St., 383-3324.

CAL 28, FOUR SAILS, SLEEPS 6, well equipped and maintained, 592-9686 or 652-3218.

TROLLING MOTOR
5 HP ESKA, $250. 385-0856.

76 — 6 HP JOHNSON, 10 HOURS, as new, $495, 479-7071.

COMMERCIAL FISH BOATS. Squire boat brokerage. 384-3363.

80 BOATS and MARINE

VAN ISLE MARINA

21' LARSEN	$ 10,500.
22' SEA RAY c-w Trailer	$ 13,900.
24' REINELL — Loaded	$ 10,500.
26' GREW — B-House available	$ 13,000.
26' TROJAN C-Bridge	$ 16,500.
28' FAIRLINER F-Bridge	$ 13,500.
30' GRENFELL C-Bridge	$ 16,800.
32' CORONET — Twins	$ 49,000.
32' LUHRS (1975)	OFFERS
34' DIESEL Disp.	$ 16,800.
36' CANOE COVE — Diesel	$ 79,500.
40' MONK — Twins	$ 43,500.
52' MONK — Twins	$125,000.

SAIL

21' NORWESTOR Sloopr	$10,200.
26' REINELL Sloop	$13,000.
28' VIKING — Race	$16,200.
29' HUGHES — Liveaboard	$22,500.
41' LUNENBURG Ketch	$86,000.

The above is an example of some of the vessels we are seriously offering for sale. For further information, please contact JOHN ALLEN at
VAN ISLE MARINA CO. LTD.
Tsehum Harbour Box 2130
656-1138 Sidney, B.C.

41' CANOE COVE COMMAND BRIDGE BOAT
Lying Canoe Cove Marina, Sidney, B.C. including 101 super Decca radar, V.H.F., and Citizen Band 2 radios, depth sounders, 2-320 h.p., gas engines. Autoquench system. Pressure hot water system, extra large shower and head. Large swim grid with live beit tanks. Automatic anchoring, and many other extras, including 6.5 K.W. Lighting plant, price $69,900. Please phone days 385-3221 or ev. 656-3739.

Mercury - Honda
OUTBOARDS
DOUBLE EAGLE
SILVERLINE
BOATS
MULLINS MARINE
SALES LTD.
925 Yates St. D-00356A
382-1928 382-4515

McQUADE'S MARINE SUPPLY
We have your spring maintenance products, hull cleaners and waxes, vinyl cleaners, enamel, anti-fouling paint and varnish, brushes and sandpaper.
1252 Wharf St. 388-4343

BRAND NEW
TANZER
SAILBOATS IN STOCK

22' Deluxe "Sailaway"	$10,900
7.5 Metre deluxe "Sailaway"	$14,995
26' Deluxe "Sailaway"	$18,200

at
BOB WHYTE MARINE
Sales and Service
656-7286
Corner Harbour and Resthaven

F30 TROJAN 1972, TWIN 215 Mercs, FWC, recording depth sounder, AM radio phone, CB radio, dinghy, electric anchor winch, electric fridge. New replacement $60,000. Victoria's best value on a cruising power boat. $47,900. Firm. Appointments to view through Victoria Boat Mart, 453 Head St., 383-3324.

D.J. WELDING AND MARINE
Located At
VAN ISLE MARINA, SIDNEY
Welding and Fabricating
Stainless and Aluminum
656-5849

EAST COAST TYPE DORIES
Heavy Gauge welded aluminum Hulls — Beautiful rough water boats — Rowing and power models on display.
ALL BAY MARINA
2238 HARBOUR RD.
Sidney 656-3167
Open 6 Days — Closed Mondays

1975 BAYLINER 25' SARATOGA Express, Volvo Penta 225. Excellent condition. Dry storage both winters, fully equipped, no extras needed. C.B., D.S., compass, twin batteries, one new. Life jackets, anchors, extra prop and more. $14,750. Phone Ganges 112-537-2076.

MOVING CLEARANCE. CALL IN, make a deal, secure a bargain. used outboards, 9.8 Merc., 9.9 Evinrude, 25 Evinrude, 85 Johnson, 1978 Evinrudes, Roadrunner trailers, used and new boats, Gregor, Campion, Lund, Hourston. 2994 Jacklin Rd. 478-8391.

FREE
16' Wood-fibreglass cabin boat, with purchase of 40 horse electric start Johnson, plus 15 horse kicker both with controls, for only $650 or best offer, must sell, 595-8594.

SELLING CHEEP!!
HAVE BOUGHT BIGGER
Year old C-22 Herreshoff design all FG sloop. No moorage to pay. She's trailerable too! Ideal family cruiser, many extras. $9800. 592-0082 or 592-0700.

28' GRENFEL DESIGN CRUISER, command bridge, V berth, stand up head, beautiful lay out and excellent sea boat. $15,000. Owner must sell, offers considered. 383-7457.

40' MONK, FORD DIESEL, VERY clean, cruising sailboats considered in trade. $37,900. View by appointment at Victoria Boat Mart, 453 Head St., 383-3324.

1975 SEARAY, 24', 255 HP, STANDup head, dinette, galley, swim grid, CB, trim tabs, 333 hours, $16,500, Open to offers, Days, 383-8411 Night, 652-3502.

1977 17' BAYLINER 130 H.P. Volvo, inboard-outboard, full camper top, seats six, sounder, Marine C.B. antenna, only 40 hours use. Offers. 656-4977.

FOR SALE, 23', CUTTER-rigged sailboat. Plywood construction. Seagull outboard. Sleeps three. Fully equipped. Eleven years old. $2350. Phone Gavin or Norma at 112-562-5692.

8' FIBREGLASS DINGHY MOULD $950 — 8' fiberglass dinghy compl. $300. 17' plywood fiberglass to waterline, 40 h.p. el. start Evinrude $700. 656-2065.

BALLAD 30 DIESEL, FULL INstrumentation, 3 sails, spinnaker, heater, oven, many extras, excellent condition. $39,500. Nanaimo, 753-6162.

14' CUSTOM CLINKER WITH accessories, Holsclaw trailer, good condition, 15 horsepower Johnson with less than 50 hours. $1700, or offers. 592-0504.

1977 16' SANGSTER, 2, 1977 Evinrude outboards, 40 horsepower and 4 horsepower, full canvas top, $3,700. Phone 386-3962 after 6 p.m.

13' PLYWOOD RUNABOUT WITH cabin on its own trailer, complete with 18 h.p. Johnson motor, $350. 477-0614.

FOR SALE — 20' SANGSTER Weekender, tabs, CB, sportyak, anchor package. Phone 592-9735 after 5:30.

WILL CONSIDER YOUR 22' - UP fiberglass inboard outboard boat as down payment on modern side by side duplex. 478-1950.

BANK REPO — NEWLY CONstructed 26' Telstar, Criscraft powered hydraulic steering, flying bridge. Phone 598-4541.

TWO BOATS: 17 FT. PLYWOOD hull $250., 16 ft. glass over cedar planks, $150. Phone 386-8651 after 5.

18' HOURSTON HARDTOP, INboard-outboard, 165 Merc, with trailer, sounder and CB. $6400. 385-8338.

9½ H.P. EVINRUDE, LONG shaft, outboard, completely overhauled, $375. Phone 384-3837 after 5.

115 HORSE MOTOR, $1250 OR nearest offer, 7½ horse Honda boat motor, $400. Phone after 5, 721-3560.

WANTED 8-10 LB. FOLDING ANchor, 2-man inflatable dinghy, hand held compass. 386-9682.

80 BOATS and MARINE

FOR SALE, 22' APOLLO, ¾" thick fibreglass hull, sleeps 6, 200 h.p. fresh water cooled Volvo-Penta inboard-outboard, under 100 hours, trim tabs, swimming grid, marine toilet and galley, $13,000. (New price $18,000). Can be seen at Sooke Basin Marina. Inquire from Ocean Village, No. 9, 1317 Kaltasin Rd.

2070 K & C CUTTY
New 77 model, full galley, dinette, forward V berth, marine head, full camper canvas, 170 Volvo I.O. Full 1 yr power train warranty. Sale price $9,995. Horwood Marine, 385-1451.

WANTED VERY SOUND 32' OR larger commercial fishing boat with "C" license or better will trade $6,500. (approx retail value) jewellery plus. 1964 Cadillac, (spent $1700 repairs) plus $3,000 office equipment, 595-3422.

HAVE YOU SEEN NEW BOAT prices? Then consider this 1976 Fiberform Sitka, 165 horsepower, 400 hours, loaded with extras, well maintained, priced to sell this winter at $12,950. Phone 656-4454 or 656-2069.

ERICSON YACHTS
Alex Chisholm Yacht Sales
Anglers Anchorage Marina
933 Marchant, Brentwood Bay
652-3531

SEA-MATE AUTOMATIC PILOT, complete with remote dodger, 3-man inflatable dinghy, complete with oars, pump and carrying bag 150' 7-16ths Samson Gold-N-Braid anchor line, 386-1561 anytime.

40' CENTER COCKPIT F.G. ketch, custom built, to Lloyds 100A Teak cabin and deck Diesel stove and furnace, hot water, shower, exceptional condition, 656-4495.

17' BAYLINER CASCADE 120 Merc cruiser, approximately 40 hours on boat. Immaculate, extras, 2,300 lbs. E-Z loader trailer. $5900. 478-1298.

FRISKY MISS II — 32' SLOOP, Eldridge McGuinnis Design. Yellow cedar on oak grames. Teak decks, teak cabin. Excellent condition. (604) 485-2183.

LONGSHAFT 6 HP JOHNSON outboard, complete overhaul, excellent condition, tank and hose, $300 firm, phone after 6 p.m., 598-7471.

FORCED TO SELL 30' CHRIS Lapstrake twin engined express cruiser. Well maintained. Many extras. Ready for cruising. Sacrifice $16,900. 477-2333.

8' TUNNEL-MITE HYDROplane, wheel and cover, $3.50. Also 18 horse Evinrude controls and tank, $250 or offers. Phone 598-1927.

1976 MODEL HOURSTON GLASScraft, 23' Sedan Cruiser, 165 hours, new condition. Many extras. $14,500, 386-3111, during office hours.

25' CATAMARAN, ALL FIBERglass construction. By professional builder, offers invited or asking builder, offers invited on asking

FOR SALE; MECHANICS SPEcial, 17' OMC boat with trailer, hull, very good, motor needs work. Offers to $2500. 658-8283.

FISHERMEN
1975 14' K & C Thermoglass, 55 h.p. Evinrude, 900 pound trailer, sounder. $3500. 658-5673.

14'6" GLEN EL TRAILER, motor, life cushions, spare wheel, a-one overall. $750. To view, 478-6588.

BAYFIELD 25
Inboard gas, speedo-log, sounder, cabin heater, dinghy, $14,000. 382-7872.

1966 CHRISCRAFT HARDTOP
25' in excellent condition, many extras, $12,000. Or first reasonable offer, 652-3073.

HARDLY USED SEARS 7½ OUTboard, inflatable boat, 1 or 2 persons, 382-0618.

10' FIBERGLASS CAR TOPPER, complete with oars and rod holders. $200. 478-3023.

CHRYSLER 9.9 ELECTRIC start outboard, $598, tank, 2 props, 598-8188.

18' SAILBOAT FRAME, COMplete, on jig, yellow cedar, $100. 478-7779.

COLUMBIA 28 OUTBOARD POWered sloop. Six berths. $19,000, 385-5184.

83 AIRCRAFT

C182, 1027TT, DUAL NAV. COM., two dr., adf., strobes. $19,000 or offers. 479-7623.

GYROCOPTER COMPLETE, with floats. Offers. 748-1079.

92 SPORTING GOODS

Robinson's
RIFLES JUST ARRIVED. Mosin-Nagant 1944 Caroline W-Folding Bayonet, $84.95. Garands 30-06, $199. Swedish M-42B Auto 6.5x55, $69. Stevens 30-30, $69. Husquarna 270 2x8, $395. Rem 1243 4x, $324. B.S.A. 30-0 4x, $239. SHOTGUNS — Baikal 12 G. Dble. $149. A. H. Fox 12 G. Dble., $195. Belgian 12 G. Dbel., $99. Rem 20 G Pump V.R., $279. Higgins 12 G auto V.R., $119. PISTOLS Browning 25 auto, $129. Beretta 22 auto, $139. Walam 380 auto, $99. In stock Colt 45 Govt. Gold Cups Pythons. Digest books and Shooters bible. Reg. to $9. Super Special $5.95.
1307 BROAD ST. 385-3429

INTERNATIONAL KNIVES
RIFLES—PISTOLS—SHOTGUNS
Handloading Equipment
BUY—SELL—TRADE
574 Yates St. 383-2422

FRANK WHITE'S SCUBA SHOP
832 Fisgard 385-4713
"The Diving Specialists"
N.A.U.I. Basic Scuba Course Starting Mar. 6
Diver Rescue Course Starting March 8
N.A.U.I. Sport Diver Course Starting March 13

PLAY-MOR
Billiard Tables, Shuffleboards
Cues and Accessories
Poker Table Tops for Card Tables
FOOSBALL TABLES
Factory to you—and Save!
384-3332 517 KELVIN RD.

RIMPAC DIVERS Ltd.
1 week open water scuba diving course, all day, every day, starting March 13. Enrollment Limited. Book now at 9818 5th St. Sidney or Phone 656-6313.

PRE 1964
Model 12 shotguns, 12, 16 and 20 gauges. Phone Kelowna, B.C. 765-0208 after 6 p.m.

338 BROWNING, PARKER SHOTgun, cased Mannlicher Schroenaur, 308 Norma Mag, 9 Winchesters. 477-6534.

CANNONBALL FISH WEIGHTS, one, two and seven pounds, 50 cents per pound. 384-4496.

ANTIQUE STEVENS 25 CALIBRE target pistol, 12¼" barrel, A-1 shape, $150, 388-6082.

YONEX T4000 TENNIS RACKET, excellent condition, $40. Phone 384-2372.

30-30 WINCHESTER PRE 64, 384-8075 pager 692.

WANTED — STARTER SET OF weights (iron only). 479-4107.

KODAK SUPER 8 MOVIE CAMera M28. $50. Call 477-8254 after 4.

NEW T400 WILSON TENNIS racket for sale. 478-4139 after 5.

93 CAMERAS, SUPPLIES and PHOTO FINISHING

WEDDING PHOTOGRAPHERS
We are looking for the best in Victoria. Highest rates paid, Central Photo Inc., 477-0222.

PENTAX ME WITH 50 MM 1.7 and 28 mm 2.8 lenses, $480. Will sell separately, 592-1801.

LEICA 111G F1.5, $225. NIKKORmat FT body with old 105mm, Nikkor lens, $125. 384-5565.

WORLD'S SMALLEST CAMERA Minox B with case and manual. Like new, $125. 388-7463.

PRIVATE CAMERA COLLECtion for sale. 386-2020.

93 CAMERAS, SUPPLIES and PHOTO FINISHING

BILL'S PHOTO SUPPLY AND BRAUN ELECTRIC CANADA LTD. ARE PRESENTING A PHOTOGRAPHIC SEMINAR COVERING DARKROOM AND ELECTRONIC FLASH, ALSO THE HASSELBLAD SYSTEM ALL DAY SUNDAY, March 12. THE COST IS $30 INCLUDING LUNCH. FIRST COME FIRST SERVED. EARLY REGISTRATION IS ADVISED. TICKETS AVAILABLE DOWNTOWN STORE ONLY.
Bill's Photo Supply
1675 Douglas 383-7443
New Hours 9-5:30
Thurs. and Fri. 9-9
LANGFORD STORE NOW OPEN
800 GOLDSTREAM AVE.
OAK BAY STORE ALSO NOW OPEN
2047 Oak Bay Ave. 592-3122

ATTENTION COLLECTORS
—ROBOT Royal 36
—KONICA IIIM
—CONTAREX with planar 50 mm and BIOGON 21mm
IN OUR STORE NOW
city photo
1227 Gov't.
385-5633

COLLECTORS ITEM — 3¼X4¼ Zeiss Autofocus Enlarger, Tessar f4.5 enlarging lens. Circa 1932. Mint condition, $225. (112) 653-4359.

WANTED: LENSES, ACCESsories for Bronica S2A and Omega D4 enlarger, will swap for 4x5 view camera. 477-7329.

CONTAFLEX F2.8, AUTOMATIC exposure SLR; Polaroid 104 with flash. 477-1061.

8' DAIWA TROLLING ROD, $15. 474-2410.

NIKON F BODY, $190. PHONE 479-2415 ask for Herb.

96 RANGES, STOVES and FURNACES

FLOOR MODEL ELECTRIC RANgette, two burners, automatic oven, color brown. Ideal for hot weather cooking. $100. 642-3227.

OLDER STYLE MOFFAT 36" electric stove, $75; Westinghouse refrigerator, $65. Good condition. 382-4918, after 5 p.m.

VIKING 30" ELECTRIC STOVE, white. Excellent condition with timer and rotisserie. $175 or best offer. 658-5195.

McCLARY 24" ELECTRIC range, avocado green, in good condition. 386-8258 after 6:30 Saturday, anytime Sunday.

KENMORE DELUXE 30" ELECtric stove, excellent condition, $150. 592-0144.

HAVE CONVERTED TO ELECtric heat, selling furnace and ducting. 386-3923.

30-INCH WHITE FAWCETT range, glass door, like new, $120, 382-8745 after 5.

GE WALL OVEN AND COUNtertop unit, stainless steel finish, excellent condition. $100. 479-7364.

ENTERPRISE OIL SPACE HEATer, $70. 479-1895.

OIL FURNACE, NEW CONTROLS and ductwork. 598-4863.

OIL STOVE, WITH TANK AND stand, $100, 382-5578.

30" WHITE ELECTRIC RANGE, excellent condition, $150. 477-4017.

FAIRBANKS MORSE ELECTRIC stove, good condition, $50. 385-5400.

97 FURNITURE

MATTRESSES
INVEST IN THE BEST
INVEST IN REST
B. F. Goodrich foam rubber mattresses guaranteed for 20 years. Latex foam rubber automatically adjusts to variations in weight giving even support the full length of the spine. They are comfortable, cool, hygenic and are made in a fire retardant ticking. 3'3" $159 — 4'6" $179 — Queen, $229 — King, $299. Box springs to match. Polyfoam mattress topper pads, single $8.55, double $11.65. Queen $14, King $17.75. Angle iron bed frames with rug rollers $34.
IMMEDIATE DELIVERY
GREGG FURNITURE
2300 Douglas 388-7365

FAYAD UPHOLSTERY FABRIC
Save $4-$10. per yard on upholstery fabrics, including famous name as Sanderson.
LOVE SEATS
Space saver, $245. Choose your fabric. Priced based on $15. a yard, from stock.
Fayad Upholstery, 1275 Oscar St., 384-7913

GOOD CONDITION, TWIN WHITT four-poster bed with or without box spring and mattress, offers. 384-8078.

ANTIQUE BED, JUST LIKE THE Waltons on TV, excellent condition, new mattress, $295 complete. 385-7153.

HANDCRAFTED TEAK OR WALnut cabinets, and tile top tables, now on view at Pegasus Antiques, 1114 Langley Street.

LIMED OAK DOUBLE BED WITH radio headboard, box spring and mattress, $75. Brass fireplace screen, $20. 592-3124.

CUSTOM BUILT 6' CHESTERfield, upholstered in parchment colored Naugahyde. Excellent condition. $450. Evenings 656-1996.

GREEN HIDE-A-BED, VERY good condition, $150. Must be sold this week. Phone 478-4075 or 385-3798.

LARGE DRESSER WITH MIRror. Double bed frame, headboard and footboard. Good condition, $150. 478-9749.

AS NEW BRASS PLATED HEADboard with frame on rollers and box spring. $250 or closest. 385-1714.

TWIN BEDS MATTRESSES AND spring mattresses as new, pale blue design, matching mauve bedspreads, very reasonable. 595-6987.

SANSUI AU-5500 AMPLIFIER, and Pioneer TX-6200 tuner, dual 1228 turntable, 2 Prolinear speakers, offers, 474-2076.

MAPLE DINING-ROOM SUITE, buffet hutch, oval table, 4 chairs. $400. 592-9432 between 5-8 p.m.

SOLID MAPLE ROUND DROPleaf table, $85, 2 windsor chairs. $16 each, 384-7068.

SIMMONS HIDE-A-BED, QUEEN size Tuxedo style, your choice of material, $465. 474-1094.

COMFY UPHOLSTERED MAPLE rocking chair in mint condition. $125. 388-7463.

6-PIECE LIVING ROOM SET, 5-piece kitchen set. 595-8389.

BEAUTIFUL PINE BEDROOM suite, 8 pieces. Phone 592-2753.

ANTIQUE SOFA, $265 OR BEST offer. After 6 p.m. 382-4092.

SIMMONS LOVESEAT - HIDE-A-bed, excellent condition, 386-7351.

GOLD SWIVEL ROCKER, AS new, $125. 592-2271 mornings.

SOLID VILAS MAPLE DINING room suite, $3,000 firm. 598-8728.

TABLE AND FOUR KITCHEN chairs, good shape. 385-8846.

BEDROOM SUITE, $150 OR BEST offer. 656-6317.

NEW BURL TABLE, EXcellent looking, offers. 479-6791.

NATURAL PINE DINING ROOM suite, 6 chairs, $350, 592-9233.

OLDER WOOD FRAME DOUBLE bed, $50, 385-1567.

POLY LOVESEAT, VERY COMfortable, $75. 658-8264.

97 FURNITURE

30% off regular prices of all stock in the store. Some items 50% off and more. 3-piece Oak bedroom suite, Was $399.95, Now $199.95. 6-piece Golden Oak dining suite, table, four chairs and buffet, Regular $599.95, Now $299.95. Drop front Oak Desk Bureau was $299.95, now $99.95. Several Super Oak Wardrobes with good bevelled mirrored doors, were $199.95, now $99.95. Large selection of Sterling Silver Victorian Pocket Watches from $49.95. Financing available O.A.C. Department store rates. Open nights and Sundays. A short 15 minutes from Town, 10 from Woolco, Pete's, 786 Goldstream, 478-6000.

Fayad Upholstery
FABRIC
Save $4-10 per yard on upholstery fabric including famous names as Sanderson.
LOVE SEATS
Space saver, $245, choose your fabric. Price based on $15 yard from stock.
Fayad Upholstery
1275 Oscar St.
384-7913

RIGA UPHOLSTERY
Re-upholstery of furniture — Boats — Campers etc.
MARCH SPECIAL
20% off "American Fabrics" or choose from in stock fabric from $4.95 yd. — Visit us in Market Sq.
For estimates with samples call 383-7621 or 384-6013 eves.

THIS WEEKS SPECIAL
hide-A-BEDS — many different colors to choose from. $269.00
OPEN EVERY DAY
DODD'S Furniture
2563 Quadra St. 388-6663

BLUE CORDUROY AND chrome sofa, loveseat and chair, $525; chrome smoked glass coffee table and two end tables, $150; two chrome lamps, $20 each; modern picture, $20; Record stand, $10. All practically new. 383-7710, 6-8 p.m.

BLACK AND WHITE 18" TV AND stand; couch and chair; coffee table; component stereo and 8-track; double bed and dressers, kitchen suite and misc. household items. 1612 Foul Bay Rd. 598-2601.

PROFESSIONAL FURNITURE REFINISHING and ANTIQUE RESTORATION Guaranteed work, reasonable prices, personalized service. 598-1715.

UPHOLSTERY
Quaity workmanship guaranteed. Free in-home estimates. Tillicum Furniture and Upholstery, 2612 Sooke Rd., 478-0522.

SALE SALE SALE
Our already low prices are reduced once agan. Come see at Axiom Antiques, 546 Herald. 383-4214.

MURPHY BED, $25; BROWN and white plaid chesterfield, loveseat, Ottoman couch and chair, $200. Single Hollywood bed, $15. Open offers. 386-1001.

FRENCH PROVINCIAL SOFA and chair, gold, dining room table and 6 chairs. General Electric washer and dryer, avocado, working order. 385-2608.

CHESTERFIELD, ARM CHAIR, $150; dinette set, $120; desk $160, leather chair $135; 54" mattress, almost new, box spring, frame $110. 385-6192.

SOLID OAK DINING ROOM suite, about 40-50 years old, refininshed in dark stain, like new condition, $800. Queen size Sealy bed frame, $35. 384-6318.

BEDROOM SUITE, HIGHBOY and lowboy dressers, two tables, headboard and bottom, excellent condition, 477-8444.

TWO COLONIAL WING-BACKED armchairs, $150 firm. Revolving coffee table, $125; Lazy Susan, $45; both Vilas Maple. 478-5711.

WALNUT DUNCAN PHYFE drop-leaf table, four-piece bedroom suite, chesterfield and chair, double and single beds. 652-2553.

DOUBLE PEDESTAL ROLL TOP desk, linen cabinet, horse shoed shaped wooden wall mirror. After 4 p.m. 385-8556.

BRAND NEW TRIPLE DRESSER, chest and night table. Sacrifice $175. One year old 6-piece bedroom suite, $225. Can deliver. 656-2344.

FRENCH PROVINCIAL CHESterfield and chair, gold and brown brocade, $600. Phone 477-4211 after 5 p.m.

IF YOU WANT KITCHEN CABinets, solid wood furniture or any type of wood product at reasonable rates. Call Reg Belfitt, 474-1693.

FULL SIZE CHESTERFIELD suite with matching chair, excellent condition, Low price. 385-7174.

4-PIECE LUXURY LIVING ROOM set, highback, deep blue like new, purchased this year, offers, 595-7858.

SOFA, CHAIRS, WOOD DINING room suite, dressers, beds, end tables—maple. Large coffee table, mahogany. 656-4888 after 1 p.m.

HIDE-A-BED, SIMMONS, EXcellent condition, $325. After 6, 382-8466.

USED GOODS STORE
3932 Douglas Street.

NEARLY NEW ROCK MAPLE Dinnette suite, round table with four chairs. $275 firm. 478-4310.

KING SIZE BED, MAHOGANY headboard. Pair 39" twin beds, Hammond T400 organ, 477-7052.

FOR SALE — MAPLE BUNK beds, 40" stove, hide-a-bed, 383-3069.

ANTIQUE BEDROOM SUITE, needs refinishing. $500 firm, 386-9814.

MUST SELL QUEEN SZE WAterbed, 6 months old, offers. 479-4679.

6' WARDROBE, 4 DOORS, 2 drawers under, pre-finished Rosewood. Phone 383-5298 after 5 p.m.

MAPLE BUNK BEDS, ONLY ONE used, one year old, $180, after 5, 382-2305.

SAGERS' — VICTORIA'S LARGest selection of colonial furnishings. 1802 Gov't, 386-3841.

CUSTOM BEDS; CAPTAINS, $125, mates $115, bunk beds, $100. 479-7400.

FOR SALE — BRAND NEW hide-a-bed, worth $350 asking $250. 382-6479.

FRENCH PROVINCIAL 4 seater chesterfield and chair, gold, $450. 592-3529.

WANTED HIDE-A-BEDS IN ANY condition for re-upholstering. 474-1094.

BROWNISH ORANGE COUCH and chair, relatively new and reasonable, 383-8129.

TEAK DINING ROOM SUITE, $450, 479-2941.

GREEN SOFA, OVERALL length 106", $150. 383-2673.

98 TV, STEREO, RADIO SALES and SERVICE

VIDEO AUDIO RECORDING tapes, reel to reel with camera and accessories for sale. Offers. 382-9309.

MUST SELL: ONE MONTH OLD sound system with 5-year warranty, $1200 or best offer. See at No. 7, 1192 Fort Street, Chris Graham.

HARMAN KARDON 630 REceiver, PE2038 turntable, Dynaco A25 speakers, $400, or best offer, phone 642-5038.

USED CRAIG 8-TRACK TAPE player with mounting bracket, two new Selfix 15 watt speakers, $50. 721-3490.

SOUNDESIGN 8-TRACK STEREO, 2 speakers, (no radio), brand new, cost $100, will sell for $70 Have bought larger. 385-2653.

26" ZENITH COLOUR TV, 1½ years old. Phone between 6-7 p.m. 384-4360, 386-1606.

RCA STEREO, 56", WALNUT cabinet, excellent condition, good sound. 385-4883.

ZENITH 21" COLOR PORTABLE TV, 9 months old, immaculate and warranty. 384-1253.

LLOYDS AM-FM COMPONENT set with 8 track and 2 speakers. $175. Phone 479-8120.

TURNTABLE, GARRARD 70, AUtomatic, Goldring cartridge, excellent condition, $50. 598-7987.

ZENITH REMOTE CONTROL COLOR, EXCELLENT, $350, 385-0856.

ELECTRA AMP AND SPEAKers, BSR turntable, good condition. Asking $150, 382-6479.

98 TV, STEREO, RADIO SALES and SERVICE

RENT TO OWN
1978 20"
ELECTROHOME
COLOR TV
NOTE: Rent to own also available for 26" Console TV.
3 year 100% warranty on all parts, labour and picture tube. Call
CITY CENTRE TV
OPEN 10 A.M. - 9 P.M.
6 DAYS A WEEK
477-6971
Next to K Mart in the Mall

Mais
385-2435
RENT — COLOR TV
or Black-white, appliances, furniture, microwave ovens, 1821 Cook.

CAR STEREO
under dash cassete player with auto reverse, fast forward and rewind. Reg. $129.95 SPECIAL $99.95. On premise installations available.
B.C. SOUND & RADIO SERVICE
931 FORT ST. 383-4731

ADMIRAL TV'S TO CLEAR!! TAKE YOUR PICK. 14" colour portable, $378, 20" colour portable only $468 or choose a 26" console TV at just $588. Come to Butler Brothers, 1720 Douglas St. 383-6911.

HITACHI COLOUR TV. TOP rated for reliability by leading consumer report Jan. '78 issue. See them at:
ATLAS STEREO AND TV
763 Fort St. 385-2712

QUALITY SALES AND SERVICE For Philips, Hitachi, Noresco and Dual. ELECTRON TV SALES AND SERVICE, 100 Burnside W. 383-5432.

12 WATT RECEIVER, SPEAKers, Garrard turntable, plus AR speakers, $150 or best offer. 598-5458.

SPEAKER KITS
Q-lectronic Services
1543 Fort St. 595-5312

EXCELLENT CONDITION TVS, black and white $45; color $150. With guarantee, 383-8774 or 382-1234.

AKAI DECK, SANSUI AMP, TWO Prolinear and two Akai speakers, four months old, $650. Serious inquiries only. 595-4030.

ELECTROPHONIC 8-TRACK, AM-fm radio, nearly new, $50. Phone 477-9483.

PIONEER RECEIVER, 20 watts, excellent condition, $150 or trade. 388-4380.

NEW SYLVANIA MID BAND convertor, one year guarantee, $38. 592-6940.

YAESU FRG-7, THE BEST shortwave receiver for the money. $320. 384-5565.

ASTRO-PLANE C.B. ANTENNA, complete. One 20V—12V transformer. 479-5451.

19" ELECTROHOME BW, TV, good condition, $50. 386-1948.

TRANSONIC COLOUR T.V. EXcellent condition, $250. 384-1613.

RCA CONSOLE STEREO. PHONE 386-7410.

26" ADMIRAL CONSOLE COLOR TV, $295. 383-7870.

FLEETWOOD COLOR TV CABInet model, $150. 479-3047.

CROWN, 150A PREAMP WITH OPtional wood sleeve, $550, 479-2546.

99 GROCERIES, MEAT and PRODUCE

WILLIAMS
QUALITY MEATS 795 FORT ST.
384-0525 — 384-0526
GRADE "A" FREEZER BEEF
Sides—$1.15 lb. Hinds—$1.29 lb.
Full Baron $1.19 lb.
Cut, Wrapped and Frozen
Price per pound increase due to trim, bone, etc.

SCOTCH MEAT SPECIALTIES AT McCOLLS
Black puddings, meallie puddings, haggis, slicing sausage, Scotch meat pies.
PARLIAMENT MEWS
Ste. 5—230 Menzies St. 382-1611

ALBERTA MEAT MARKET
Sides Gr. A. choice baby beef. 180 lb. avg. $1.05 lb.
Hind quarters $1.29 lb.
Cost per pound increases due to trim, etc.
1811 Cook 383-8552

EXTRA SPECIAL! BEST FIREweed honey, 30 lbs., $20.70 (69c lb.) plus $1.30 for new plastic bucket. Babe's Honey Farm, Oldfield Rd. 658-8319, closed Sundays.

POTATOES AND CARROTS BY the sack. Phone 652-1546.

100 MISCELLANEOUS FOR SALE

POWER MOWER, JACOBSEN 18" Lawn Prince, reel type. Good condition, 4 year old. ew price over $250, asking $100 or offers. Phone 477-7976.

HARVEST GOLD WASHER, dryer, stove and fridge, $440. Also two dark green carpets and girls 10-speed bike in good condition. Phone 479-3597 or 658-5291.

MOVING MUST SELL 30" WEStinghouse range; 35 H.P. Evinrude motor; fishing rods and miscellaneous, 3007 Tillicum, Saturday and Sunday after 10.

TOP RATED DISHWASHER BY consumer reports, General Electric Portable used 4 times, 479-6488.

ONE HOOVER WASHER, $50; two men's 10-speeds, $80 each; one plastic bicycle baby seat, $20. 479-1276.

CHROME KITCHEN SET, BARbecue, large venetian blind, storage trunk, tri-light lamp, 4-gallon gas can, 383-9456.

NEW KENMORE WASHER, AND older Kenmore dryer, both good working order, $40 or best offer, 479-2803.

HARDLY USED SEARS 7½ OUTboard; bike rack for car; inflatable boat, 1 to 2 persons; adjustable dressmaking form. 382-0618.

COMMERCIAL
Coffee maker, photo-copier, water cooler, cash register, and glass display stand. 383-8131 or 382-9388.

CORNER TABLE KITCHEN unit, girl's bike, recliner with vibrator, other miscellaneous items. 382-4104, 863 Tillicum Road.

FOR SALE: KIRBY CLASSIC vacuum, 6 months old, all attachments. For further information call 478-8835.

MAYTAG WRINGER WASHER for sale. Excellent condition. $50. 598-6461.

ONE SET OF SPALDING GOLF Clubs and cart, left-handed; one set beginner's golf clubs. 595-0868.

SUNBEAM ELECTRIC ROTARY mower, excellent working condition, $65. Phone 598-7947.

CHINA DINNER SET, TRICYCLE, teak coffee table, drapes. 383-5908. 383-5908.

ELECTROLUX VACUUM WITH power head, excellent working condition, $175 firm. 382-9704.

CARPET, LAWN MOWER, basin, doors, tools, jars, picnic supplies. Miscellaneous. 477-8543.

OLDER RADIO AND RECORD player, solid walnut cabinet, $50; electric motor, $50. 479-9168.

21" SELF-PROPELLED ROTARY lawnmower, $85 good condition, 477-6564.

FOUR CHROME CHAIRS, VINYL arm chair, new oval dinette table. 383-7867.

8' ALUMINUM CANOPY, 3 WINdows and inside light, $250. 479-2908.

ONE COFFEE TABLE, LIKE brand new, $100 excellent condition. 652-3357.

CANOPY FOR IMPORT TRUCK shortbox, 2' high $275; rototiller, 6 horsepower, $30. 595-3382.

WRINGER WASHER, PUMP AND timer, $60, GE floor polisher, buffers. $35. 642-5156.

CHESTERFIELD SUITE, fridge, stove, and pool table. Call 477-6495.

100 MISCELLANEOUS FOR SALE

Continental Quits
MUST BE SOLD
Kitchen Aid Dishwashers $399.00
Kelvinator Range (avoc) $486.00
Kelvinator self-cleaning range. White $500.00
Odd headboards queensize Reg. to $300 $100.00
Single headboards. As low as $ 10.00
Padded headboards — as low as $ 11.00
Chesterfields from 30 to 50 percent off
All lamps at least 30 per cent off
Single matts and base only $139.00
Queen matts and base only $219.00
Vilas Dining Room furniture clearing
All pictures Up to 50 per cent off
Brass beds queen size $398.00
Panasonic 20" TV $499.00
Panasonic 26" remote $949.00
Vilas Beds, 3'3" and queen—clearing
Odd occasional chairs — up to 30 percent off
Carpet samples — 25c to $1.00
Swag lamps — up to 50 percent off
LOTS MORE
CONTINENTAL FURNITURE
716 Johnson 386-2458

ROYAL WORSTER EVESHAM dinner set and casseroles, Royal Albert Silver Maple china, Hungarian April stemware, three Hungarian Hollohaza figurines; 1978 Britannica encyclopedia' one new portable tub; 18" Panasonic portable TV with stand; Lady Shick hairdryer with mist; portable Zenith sewing machine, like new; Hoover spin washer with portable arborite top (just reconditioned); wooden highchair that folds into table and chair; two new children's folding metal chairs, Raggedy Ann pattern. 478-7873.

"GARAGE SALE"
MUST SELL — MOVING
SATURDAY 12 to 4
SUNDAY 12 to 3
Bar stools, poker table, garden tools, cameras, games, books, mens shirts, suits, slacks (XL) some ladies clothes. Lawn mower, dishes, chairs, twin beds and dresser, coffee table, end table, bar-b-q, Saturday and Sunday only. 1862 Ventura Way, past Racquet Club, off Gordon Head Rd.

HOBBYISTS
Do It Yourselfers
WE ARE MOVING
Hdwd, plywood, softwood cuttings, arborite and Formica cuttings, short dowelling, old table legs, etc., etc. 486 Garbally Rd. Starting March 11, 9 to 5.

QUILTERS
54" batting with 50-50 Polyester and Cotton backing (No quilting frames required) $3.99 a yard. 1½ lb. Fortrel batting 72x90" $3.99. Assorted 50-50 Polyester and Cotton prints $3.49 a yard. Country Quilts, 9354 Webster Place, Sidney, B.C. 656-1396.

TREASURE HUNTERS
White's latest metal detector the Coinmaster 5000 D is now in stock. Also the excellent Coinmaster 2D.
THE ROCKHOUND SHOP
777 Cloverdale Ave.
777 CLOVERDALE AVE.
388-5341 TUES. TO SAT.

GORGE RD. GARDEN CENTRE Ltd., 475 Gorge Rd. East, 383-0744. Open every day, 9 a.m.-8 p.m. Browse our tropical section, after work or in the evening an exciting selection of indoor and outdoor garden supplies. We will repot your house plants.

MAYTAG
Washers, Dryers, Dishwashers
BUTLER BROTHERS
1720 DOUGLAS ST.
OPPOSITE THE BAY

VICTORIAN LOO AND PEMbroke tables, three Victorian dining chairs, assorted side chairs, Victorian dressing table mirror, drum table, oak firescreen, framed mirrors, laundry tub, wrought-iron door locks. 598-7501, after 5.

MOVING SALE
Ladders, garden tools, sander, skill saw, sink, maple table, four chairs, stone martin, household goods, 1245 Tattersall Drive. Saturday 10 a.m.-2 p.m.

BRUNSWICK CROWN POOL table, 5'x10', brand new cloth, 5 cues, ashtrays, two sets of new balls, 1¼" 3 piece slate, weighing approx. 1200 lbs. Must be seen. $1800 firm. 385-3023.

GARAGE SALE
10714 Madronna Drive. Beds, dressers, dining room suite, sofas, end tables, lamps, china and many more miscellaneous items. Saturday-Sunday 8-5.

KITCHEN TABLE, 2 TRUNKS, white vanity dresser, 5-drawer chest, teak coffee table, coffee and end table, black and white TV, bed chesterfield, antique floor lamp, 479-9737.

3 PIECE OVERSTUFFED CHESterfield suite; needs re-upholstering, $250; wood frame windows, $50; miscellaneous household items, 386-0050.

LITHOPS
Livingstone. Plantarium, lower Commerce Mall, next to View Parkade. 383-6222.

GARAGE SALE: SAT., MARCH 11, 10 a.m., 509 Ridgebank Cres. (Off Carey Rd.) Trumpet, childs wet suit, size 10?; kitchen wares, child's bicycle, skates, etc. etc.

AQUARIUM AND SUPPLIES, sofa chair, large marble coffee table, 18" Jade tree in clay pot, stereo speakers, 2 tennis rackets, men's ski boots, 6½ wide. 388-9406.

ELECTRIC RANGE, SLENDER, bender exerciser, ping pong table, hardwood table 3x7, solid mahogany, top stripped for refinishing, $150. 592-6994.

NEW GOODRICH LIFE-SAVER steel-belted tire, ER70x14, $35; 14" rim, $12; trailer hitch for Toyota, new, $30; two rear-view mirrors, $10. 384-6683.

ANTIQUE VICTORIAN SETEE, $600; upholstered parlour chair, circa 1847, $225; curved back loveseat, $250; all with damask covering, excellent condition, 478-5418.

SONY COMPONENT AM-FM stereo, tape deck and speakers, 23" color TV, hide-a-bed, table saw, new skill saw, 478-6151.

FULLY AUTOMATIC WASHER (Fridgadaire) excellent condition, 4 water temperatures, agitator. Was $400, $175 sale price. 382-0781, 386-9983.

FOR SALE: EXCELLENT CALvenator washer and dryer, $450, 384-1613 or 383-9857.

ELNA SUPERMATIC SEWING machine, Acme adjustable dress form, typing table. 383-9392.

REEL TYPE SELF-PROPELLING lawnmower, Briggs-Stratton engine, 2 h.p., 4 cycle, $60. 592-2360.

WILL SELL OR LEASE TO INterested parties, sand blasting machine, Victoria Press Box 407.

COMMERCIAL SOCCER TABLES (Football) for business or home, $300, 386-0740.

SEALY HIDE-A-BED, JUST LIKE new, $195. 474-1094.

GARAGE SALE SATURDAY, 2608 Fernwood Rd.

COMMERCIAL MEAT SLICER, phone 478-3203.

SPEED QUEEN WASHER AND dryer, $200, phone 478-0898.

GARAGE SALE
65 Moss Sreet

ROCKWELL 8" TABLE SAW with ½ hp motor. 595-3742.

UTILITY TRAILER, 477-6081.

100 MISCELLANEOUS FOR SALE

KILSHAWS
1115 FORT STREET
AUCTIONS
Friday at 7
Appraisals
for Insurance and Sale Purposes
384-6441

Mel's BARGAINS
USED FURNITURE
Unique mahogany writing desk with 3 drawers $125; 7-pc. walnut dining suite includes buffet and glass front hutch $325; 24" Enterprize electric range $175, 3460 Quadra, 384-3152. Chargex available.

Wolf's HOME APPLIANCE CENTRE
709 JOHNSON
IS OUR NEW PERMANENT
DOWNTOWN
Location — NEW phone 386-1032

GIANT GARAGE SALE
Saturday, 10 - 3, 4561 Bissenden Place (off Ash Rd). 3 mowers, 3 bikes, 1 trike, small appliances, color TV, dresser, table and 4 chairs, etc., etc. 477-7050.

LUGGAGE, 3 PIECE SET McBrine, $35. Black Diamond rubber rainsuit, $10. Desk lamp, $6. Set 5 records (78) and text Spanish method, $5. 18 inch push lawnmower, $40. Maytag wringer washing machine, $15. Oil heater, $10. Brass rubbings, rug maker and frame. 652-2117.

GARAGE SALE
New and used; bedspreads, drapes, appliances, pictures, antiques, collectibles, fixtures and many other useful items. March 11th and 12th, 11 a.m. - 4 p.m. At Sportsman's Motor Inn, 1850 Douglas St. No phone calls expected.

LARGE CHESTERFIELD AND chair, $295; Kenmore dishwasher, as new, $250; large Viking refrigerator, $150; armchair, $25; walnut hall table, $48; wheeled record rack, $20; Hoover, $20; polisher, $19; silver cocktail shaker, $45. 2447 Tanner Road, 652-3027.

CONSTRUCTION SHED, DEWALT cut off saw, diamond drill and bits, small power plant, jumping jack, power drills, extension cords, transit and builders levels, stroke sander, door press, phone 385-2496 between 8 and 5.

7 PC. GOLD AND CREAM DINette suite with stylish hi-back chairs $175; Colonial floor lamp $45; hideabed $185. Mel's Bargains, 3460 Quadra, 384-3152. Chargex available.

TORO RIDING MOWER, 25" blade, 7 hp, good working order, $400, Admirals Dishwasher built-in type, good working order, $100. 382-8670.

DRAPES
Gorgeous Sanderson floral design in spring greens with touches of yellow and pink. Lined, 100"x75" with 12" hem like new $125. 388-7463.

TWO CHROME DOUBLE ROUND display racks, $100 each, offers; two year boys manikin, $50, offers; 3X girl manikin, $50, offers; 3 T-bar displays, $5 each; 9 spot lights, $5 each. 479-2711.

UNIVERSAL TRADING CENTRE 584 Johnson, Upstairs Warehouse. Bargains. Tools, furniture and fridges, curios, glassware, pictures, stereos, cameras and jewellery. 383-9512. We Buy, Sell and Trade

GROCERY STORE EQUIPMENT for sale: 5-deck dairy; 3-deck freezer; chest freezers; walk-in cooler; belt-drive checkout; cash register; shelving, etc. Call Bob at 385-1811 or 478-9609.

MOVING MUST SELL POWER lawn mower, 20" like new. Electrolux vacuum cleaner, drapes, used 2 months, 2 mirrors and other miscellaneous items. 478-8486.

DRAPES, RODS, CEILING lights, sleeping bags, air mattresses, stair carpets, clothing, bedding, electric hedge clippers. 477-0389.

BABY'S HIGH CHAIR, $8.95; walker, $7.50; gates, $5.75; stroller, $10; rocker, $7.98, also clearing some toys. Vi's Thrift Shop, 1500 Haultain.

8-TRACK STEREO AND RECORD player with cabinet; 7 drawer office desk and chair; Royal 550 electric typewriter. After 6 p.m. 592-3904.

INCINERATOR BARRELS, $6 DElivered, screens and covers extra. Old barrels removed, reasonable. 479-4067 after 6, before 8 a.m.

Office Desks
30"x60", new. Private. 656-5929.

GOOD QUALITY KITCHEN SET for sale, table and 4 swivel chairs, $125, or best offer, phone collect 743-4260.

TWO PIECE GREEN CHESTERfield, $150; Seigler space heater, $75; garage gas heater, offers; misc. articles. 383-5585.

ROOM DIVIDER, EASEL, HIDE-a-bed, drawers from $24.95. Gypsy Wagon, Market Square, 384-2514. Open Sunday noon til 4.

ARBORITE COFFEE TABLE, $20; grey floral drapes, 144x84, $25; hand mower, $7.50. Phone 595-7304.

VIDEO AUDIO RECORDING tapes, reel to reel with camera and accessories for sale. Offers, 382-9309.

HEAVY DUTY COVERED UTILIty trailer, $160; Phillips colour television, $175; Rythum Ace, rhythm section, $200. 384-1089.

HAVE PURCHASED SEARS KENmore sewing machine, selling Viking zig zag in cabinet, $75. 385-2516.

GARAGE SALE, SAT. AND SUN. 10-3, 1437 Oliver Street. TV, furniture, aquariums, wine bottles clothes, books, etc.

BEAUTIFUL ITALIAN TILE, direct import prices, free estimates. 386-2812.

JACUZZI $800, SPIRAL STAIRcase $500, 1 Persian rug, machine made in Belgium, $400. 384-3690.

SOLID WOOD DOORS FRAMES and windows for sale. 1524 Foul Bay Rd.

PEDESTAL SINK, CAST IRON bath tub, toilet, stove, miscellaneous items. 383-2955.

GARAGE SALE. SATURDAY March 11, 10 a.m., 995 McBriar Ave. No early birds please.

TOP QUALITY ARMSTRONG SOlarian; Price reduction equals installation cost. 595-5245.

SCREEN REPAIRS
B.C. ALUMINUM 3930 DOUGLAS

WATERBEDS
478-7345 DAY OR NIGHT

CHILDREN'S SAND BOXES, 4x4x8" with sand, $16 delivered. 383-0974.

CASH PAID FOR YOUR UNwanted furniture, appliances, etc. 386-8863.

WHITE, SIZE 7 WEDDING dress, excellent condition, $50. 384-2372.

COLD STREAM BAKERY REfrigeration case, $1800, 3 years old. 748-3433, Duncan.

10-SPEED MAN'S BIKE, 20" frame, $50; guitar, $15. 477-6118.

SEARS AUTOMATIC WASHER, in good condition, 595-8164.

TORO LAWNMOWER $100 phone 384-1613.

24 CU. FT. FREEZER, $275. 2959 Earl Grey.

COUCH AND CHAIR, $60, SINGLE bed, $15 poker table, $50. 382-0936.

NEARLY NEW FURNITURE and appliances, etc. 386-8863.

100 MISCELLANEOUS FOR SALE

NEW and USED
2-Pce. Chesterfield suites $95 to $559. Hide-a-beds $99 to $279. Drop arm love seat $149. Wooden rocking chair $67.50 and $99. 5-Pce. kitchen sets $69 to $109. 7-Pce. sets $99 and $149. 8-Pce. Dining suite $329. Duncan Phyfe drop leaf table $169 to $279. Sets of 4 dining chairs $99 to $219. Round rock maple table and 4 chairs $549 China cabinets $99 to $299. Buffets $69 to $199. Bunk beds $169 and $269 single beds $59 to $149. Complete bedroom suites $249 to $399. Chests of drawers $89 to $149. Dressers $69 to $149. Hoover washer spin-dryer $119. Portable dryer $129. Telephone table and chair $69. Nest of tables $149. Tea wagon $299. Maple drop front desk $179. Vacuum cleaner $39 to $79. Use your Chargex or Master Charge.
PANDORA FURNITURE LTD.
1050 Pandora Ave. 383-6319

HARVEST GOLD FROST FREE fridge, plus matching range, near new and guaranteed, $599.95. In business locally for 7 years, all appliances overhauled and guaranteed only 6 miles from Woolco at the Northeast corner of Trans Canada and Millstream stop light. We specialize in overhauled Inglis and Speed Queen washers and dryers, selection of fridges available. Peters Appliance Repairs. Financing available O.A.C. Open Sundays.

EATON'S WAREHOUSE STORE
749 View St.

PS
"THE PLASTIC SHOP" 2105 DOUGLAS ST., 386-1477. ONE STOP SHOPPING FOR ALL PLASTIC PRODUCTS, Industrial Plastics.

DID YOU KNOW
That grass can grow 6 inches in the time it takes to service your lawn equipment during the spring rush?
TORO—LAWNBOY
KEN PRASING EQUIPMENT
478-9313 934 Goldstream Ave.

LARGE SELECTION OF FINE oak mirrored Duchess dresser and chest of drawers, several super satin walnut mirrored Duchess dressers and wardrobes all under $200. Victorian tub style love seat plus 2-matching high back arm chairs, 18 K gold and diamond stick pins, now $59.95. Only 15 minutes from town 10 from Woolco, Pete's Place, 786 Goldstream, 478-6000.

CHAIN-LINK
NEW AND USED
Post gates, all sizes, farm wire chain link galv. pipe, galv. angle iron, tec wire, etc., etc. 384-8332, 656-1813 (yard) 2074 Henry, Sidney 10-4. Sale on 6' tee posts, $2.75 each.

CAPTAIN COOK
Buy Centennial mugs inscribed in 14 carat gold. Attractive mugs for boats, homes, etc. $6 each plus 75c for handling and mailing. Send cheque or money order to Tauri Enterprise, P.O. Box 215, Maple Ridge, B.C., V2X 6X6.

MOVING SALE
'62 Cadillac, not running; older fridge and stove; side by side fridge-freezer; lights; old organ; bureaus; drapes, etc. Friday and Saturday, 10-4 p.m. at 2895 Colquitz Avenue.

GARAGE SALE FRIDAY AND Saturday 9 a.m.-4 p.m., 953 Cowichan St. 598-4989. 9-piece blond mahogany dining room suite; double bed, vanity and bench, dresser also blond mahogany; matching bedspread and drapes; other misc.

GARAGE SALE — 3420 CEDAR Hill Road, Saturday, March 11, 10 to 4 p.m. Bar, lamps, skates, curtains, bathroom accessories, carpet sweeper, toys, books, stainless steel sink, baby accessories, appliances and antique record player.

WATERBEDS!
Closing out sale, due to illness, beds and accessories. No reasonable offer refused. Everything must go by March 15. Sidney Waterbeds, 9732 First St., Sidney, 656-5021, 656-6894.

GARAGE SALE
Sunday, March 12th, 11-3, Moving must sell every article, tables, maple treadle, lawn chairs, kids bike, snow shoes, tennis raquets, luggage rack, etc. 602 Monterey Ave.

GARAGE SALE: G.E. REFRIGerator, 15 cu. ft., $100; Drapes; Galvanized water tanks; Carpets; Oil-wood stove with propane, storage tanks, copper pipes, all cheap for cottage, etc. Also aquariums. 592-6324.

BRASS TABLE LAMP $45, SECtional chesterbed $100, table lamp $12, mirror 14x50 $7, 2 speed ⅜" drill $20. Phone 382-5947 or 386-0112.

ALUM. STORM DOOR, 82"X34", left handed, $30; 6' kitchen counter matching top cabinets. Ideal for suite, cabin or workshop, $55. 382-6010.

USED 2" STEEL PIPE, SUITable for fence posts or irrigation purposes, 35c per ft., corrigated galvanized roofing, $1 sheet, 477-8907.

BASEMENT SALE, SATURDAY 10-2, furniture, major appliances, bar, records, tapes, posters, bedroom suite, stereo, kitchen ware, miscellaneous. 930 Lawndale.

NEW CAR TOP CARRIER, china cabinet, as new; B&D grass trimmer; small indoor greenhouse; tricycle; 9x9 tent. 385-3505 anytime.

9X12 AXMINISTER RUG, SUNburst pattern with underlay, just been cleaned, $150. 477-9644.

REALISTIC PRO-10 VHF-UHF skanner, antenna and four crystals, $200. 479-5704.

UPRIGHT FREEZER, COMPACT vacuum cleaner, both in excellent condition, plus new miscellaneous items, 385-0522.

LAWN MOWER KEY LECTRIC battery start Toro 21" garden power drive. Used one season. Chesterfield, chair. 385-5426.

THE SHIP SHOP
Nautical gifts and accessories. Market Square, 383-6211.

REFRIGERATORS
10 cu. ft. apt. size Admiral — gold colour. Never used. $275. Wholesale price. 595-1210.

2 PAIR LINED DRAPES 82X144, 55x84 custom made. 3 cabinet space saver with matching laundry hamper upright freezer. 592-0040.

NEW 18 CU. FT. WHITE REfrigerator freezer. warranty transferable, asking $650 or best offer. Call between 5 and 9 p.m. 386-7394.

GARAGE SALE — SATURDAY, March 11, including women's clothing, furniture, drapes. 840 Cowichan.

FULL LENGTH BROWN SUEDE ladies coat with zip in Borg lining, size 12, $30. Three-speed Raleigh ladies bike, $20. 479-7680.

PLATE GLASS DOORS, 26 BY 38. Phone 642-3322 evenings, or 642-5966 days.

CARPETS. 9X12 AND 7X8'10, 2 mats, rust and gold tones $150. 388-9749.

DELUXE GARAGE SALE, 2835 Delatre St. Saturday from 10 a.m. Inquiries. Phone 595-7728.

POWER RAKE, LAWN sweeper, meat grinder. Phone evenings, 383-5610.

NEW ROASTER OVEN; VACUUM cleaner; Walker; Black fur coat. 477-2684.

2 SINGLE 2 YEAR SPA MEMberships, very cheap. Please call Donna 386-7055 for further details.

MOTORIZED GO CART, PROFESsionally made, good condition. 478-3926.

DEEP FREEZE "MARQUET" 15½, 4 years old, $150 or best offer. Phone 384-5439.

30" BUNK BEDS, EXCELLENT condition, asking $75, phone 388-6398 evenings.

COLDSPOT FREEZER, AS new, $125. After 6. 592-9264.

3500 BOOKS, SOFT 10C, HARD cover 15c. 477-6598.

FINE CHINESE WINE COOLER, mahogany. 642-4414.

MEAT MARKET EQUIPMENT for sale. Phone after 6, 598-4027.

USED GOODS STORE
3932 Douglas Street

PICTURE FRAMES, OILS AND prints, 12c per inch. 386-9756.

8' TRUCK CANOPY, CAB LEVEL, good condition. 385-8198.

100 MISCELLANEOUS FOR SALE

MOFFAT
ACTIVE FURNITURE
566 DAVID 382-8274
FREEZERS
JUST ARRIVED
(2 months early)
SAVE MONEY
BUY DIRECT FROM BOX CAR
8 cu. ft. $220
12 cu. ft. $250
16 cu. ft. $292
19 cu. ft. $299
23 cu. ft. $329
TERMS AVAILABLE — Phone 382-8274 and place your order.

VIKING 2 DR. FROST FREE fridge, $200; vinyl 3 position recliner $95; overstuffed tapestry sofa $58; 30" Admiral continuous clean range $100; Frigidaire fridge $69.95; arborite buffet $90; avacado 2 dr. fridge $100; newer model Westinghouse fridge $169.95; double size hi back Sklar sofa bed $150; sofa loveseat and chiar, good condition $198; 5 pc. dinette suite $39.95.

The Traders
388-6264 715 Finlayson
Open nights 'til 9 p.m.
Sat. 'til 6, Sun. 12-5

PORTABLE CEMENT MIXER, electric, $75. Wheel barrow, $12. Garden cart, $3. Garden tools, $2 each. Exerciser, $8. 8 mm zoom camera, projector and screen, complete, $50. Rechargeable hedge trimmer, $5. Room vapourizer, $2. Vibrator sander, $10. Thermo adjust hot plate, $10. Pellet rifle and pellets, $8. Window fan, $5. 10' dual fluorescent light, $15. Steel parts shelf, $15. Canning jars, $1 dozen, canning kit $10. Snow tires and rims, 100x13, $5. 5' step ladder, $4. 10' step ladder, $8. Exterior house paint, 8 gallons of white, $4 each. 4 gallons of blu, $4 each. 10-speed men's bicycle, $50. Vibrator heating pad, $5. 48-lb. bow and target arrows, $15. Many small items. 995 Goldstream Ave., Langford.

FINE QUALITY SOLID WOOD furniture and antiques direct from England at wholesale prices to the public. A worth while investment in the future. Oak draw leaf tables from $99.95, sets of four oak chairs from $99.95. Marble top wash stands from $79.95. Oak buffets, ideal in bedrooms, dining areas, or for stereos from $79.95. Mahogany and oak double beds from $99.95. Brass and copper bed warming pans, $39.95. Only 15 minutes from town, 10 from Woolco. Financing available at department store rates. O.A.C. also Chargex and Master Charge. Open nights and Sunday's Pete's Place, 786 Goldstream, 478-6000.

STAINED GLASS
—new glass shipment just in
—10% off Genesis ripple
—solder, $4.99 per pound (25 lb. roll).
Island Craft Supply Ltd., 2506 Douglas, 384-0421.

VACUUM CLEANERS
Over 200 reconditioned and guaranteed from $25-$300. Current models: Electrolux, Kirby, Filterqueen, Hoover, 2 Compact demos, 2 used Compacts. We take trade-ins. Mr. Sweeper, 2 stores: 906 Esquimalt Rd. at Head St. and 8-310 Goldstream, New Commerce Mall, 474-1011, 386-3717.

NEW CONDO DISPLAY FURNITURE. Franklin stove, 2 dining room suites. Chesterfield suite. Assorted bedroom furniture. Pictures. On view Tues. to Sat., 2:00 to 4:00. 1019 McClure or call H. BLAKE at 598-3321 or 383-4372.
JACK MEARS
OAK BAY REALTY LTD.

ARTISTS
15% off all oils, watercolors, acrylics and brushes. Winsor and Newton, permanent pigment. Island Craft Supply Ltd., 2506 Douglas, 384-0421.

POTTERS
Clay at Greenbarn, Fairey and Estrin' quality prices plus shipping. Island Craft Supply Ltd., 2506 Douglas, 384-0421.

2 OIL FURNACES, 1 OIL-FIRED hot water tank, 60 gal. oil tank, and stand, 500 gal. tank and stand, white face firebrick, 12c each; hot water circulating pumps, 14x14 timbers, kitchen cabinet, sliding barn doors, circulating heater, 652-3898.

OAK ROLL-TOP DESK, ANTIQUE furniture, crocks, miscellaneous collectibles, etc. Red Barn Antiques, 4596 West Saanich Road (Royal Oak). Open 7 days a week. Visa and Master Charge accepted.

THOUSANDS
OF OLD RED BRICKS
384-3614

GIGANTIC GARAGE SALE AND auction. Sponsored by Cordova Bay School Auxiliary. March 11th, 10 a.m. to 3 p.m. Donations accepted, 658-1185.

BEDS, 8-TRACK, AM-FM, TURNtable, vacuum, polisher, TVs, bikes, table and chairs, lawnmower, coffee table, 12' boat, miscellaneous articles. 388-6297.

QUALITY INTERIOR FLAT latex paint, made by C.I.L. in 1000 colours, $8.98 per gallon. J. J. Ross and Sons Ltd., 749 Pandora.

WASHING MACHINES, DRYERS, refrigerators, ranges, $65 - $185, Phoenix Appliance Repair, 592-4222.

DENBY CHINA, GYPSY PATtern, four place settings, offers. 652-2956 after 6 p.m.

120 YARDS CARPET; 20 YARDS Spanish brick cushion floor, half price. 385-4286.

400 AMP. MILLER WELDER, single phased 220. $600. Phone anytime 478-5078.

BEAUTIFUL FROST FREE fridge, $275. Kenmore stove, $50. Clothes dryer, $100. 385-1733.

TAPE RECORDER, MARCONI stereo playback reel type. Asking $200. 478-8150.

27" SWEDISH DESIGN TABLE loom and accessories. 479-4829, anytime.

CRIB AND MATTRESS, $50; stove, $60; wringer washer, $75; rug, buffet. 595-6132.

FOR PURE NATURAL FOOD supplements and cleaners, phone 383-1627.

HIDE-A-BED, DESK, ELECTRIC mower, Johnny pole electric floor polisher. 384-0970.

PORTABLE DISHWASHER, harvest gold, new condition, $300. 477-8687.

THE KEY EXPERTS
PRICE'S LOCK AND SAFE LTD.
847 Fort Street 384-4105

NEW HEADBOARD, $15, COMpact store away cot, $15. Mat, $8. 592-0421.

TYPEWRITERS SERVICED IN your home. $12.95. Sales, rentals. Evenings 598-7987.

21" STOVE, DISHWASHER (needs repair), laundry tub and oil tank with stand, $100. 658-8445.

GARAGE DOOR, APPROX. 6X8; 18" rims from Zephyr; Aquarium, 12 x 16. 386-9918.

OUTDOOR INCINERATOR BARrels, ready to use; free delivery, $5.95. 383-1328.

OAK WHISKEY BARRELS, freshly emptied, good condition. $15. 383-1328.

GOLD VIKING PORTABLE washer, 6 months old. $250; 478-6738.

REGIONAL APPLIANCE
SERVICE guaranteed, sales parts. 386-3117 464 BURNSIDE E.

3M BRAND 051 COPIER, ALMOST new, $140. 592-3444.

MOFFAT STOVE, 18" $110. GOOD condition, phone 383-2663.

FOR SALE, USED GARAGE door 7x8, $30. 598-6723 or 383-5477.

100 MISCELLANEOUS FOR SALE

Mais
385-2435
Guaranteed Used
Kenmore automatic dryer $58
McClary automatic washer $59
Moffat built-in coppertone oven $68
30" deluxe range $78
7c u. ft. gold Westinghouse freezer $168
Apt. size fridge $158
2-pce. brown chesterfield suite $149
19" color portable $189
26" color console $399
1821 COOK

30% OFF ALL REGULAR prices, Friday to Sunday, some 50% off. Duncan Phyffe double pedestal dining table with leaf, 4-chairs including arm chair, reg. $599.95, now $299.05. Matching buffet was $199.95 now $149.95. Ornate Edwardian mirrored backed side board, was $599.95 now $299.95. Mahogany framed sofa and chair, springs all good, regular, $799.95 now $399.95. Large selection of Victorian framed print all reduced. Financing available O.A.C. at Department store rates. Open nights and Sundays. Only 15 minutes from town 10 from Woolco, Pete's Place 786 Goldstream, 478-6000.

CHESTERFIELD, MUSTARD-colored nylon material, as new; two mahogany hostess Victorian chairs, gold-colored, as new; pure wool blankets, one Hudson's Bay, red color, one pair cream, both brand new; green felt underlay for carpet, 9x12; lady's full-length Borg coat, black, size 18; ironing board, adjustable, new; metal meat grinder, kitchen size; Presto pressure cookers, one large, one small; Kerr glass sealers, complete with new caps, pints, few quarts; table electric fan; electric heater, large size, as new. Pale mustard, net type curtains, 4 wide panels, long length, new. 383-6636, 595-5873, after 12 noon.

30% OFF REGULAR PRICES OF all stock in the store. Some items 50% off and more. 3-piece oak bedroom suite, was $399.95, now $199.95. 6-piece golden oak dining suite, table, 4 chairs and buffet, regular $599.95, now $299.95. Drop front oak desk bureau was $299.95, now $99.95. Several super oak wardrobes with good bevelled mirrored doors, were $199.95, now $99.95. Large selection of sterling silver Victorian pocket watches from $49.95. Financing available O.A.C. Department store rates. Open nights and Sundays. A short 15 minutes from town, 10 from Woolco. Pete's Place, 786 Goldstream, 478-6000.

J. R.'s CERAMIC STOP
6765 VEYANESS RD. 652-4123
Spring clearance sale. Friday and Saturday, Marcch 10th and 11th. Save 20% on Decals save 20% on Duncan stains, save 10% on all glazes and greenware, save 10% on all tools and accessories. Special savings on used molds. See our display of class work and register for spring classes. Free coffee while your browse. Hours are Tuesday to Friday 9 to 4:30, Saturday 10 to 3.

ADMIRAL 4-SPEED AUTOMATIC record player with tone control, $15; new TI-1450 Multi-Function electronic calculator with memory, zippered case, AC adapter, warranty and instructions included, asking $12; numerous University texts — wide range of subjects. erick, $30. 598-3589.

16 PAIRS 2B DRUM STICKS, $2 pair; 4 leather flagholders, $15 each; 2 bongo drums, $30; one snare drum, $25; ½ h.p. single phase motor, $25; one tire and rim, 700c13, $25; new King trumpet and case, $125; two head rests, Toyota, $25: two head rests, Maverick, $30. 598-3589.

FRENCH PROVINCIAL LOVEseat by Braemore, as new, Gold brocade, mahogany trim, $345; Brass wall lamp, two lights, $65; small round coffee table, mahogany, $45; oil painting, $65; English Hunting print, framed, $35. 976 Humboldt, Suite A11.

USED INDUSTRIAL SEWING MACHINES
3 Singer upholstery from $225; Serger Union Special $495; 2 Singer zig zag $395 and $495; Consew blind stitch $695. Sawyer Sewing Centre, 840 Fort St., 388-6228.

USED MAYTAG PORTABLE dishwasher (top load) $249. Maytag porta dryer $149. McClary Easy deluxe washer $125 and 14 cu. ft. refrig. $109. Used Moffat microwave oven, $249. Butler Brothers, Douglas St. (Opp. the BAY). 385-3832.

DRIVEWAY SALE. SATURDAY and Sunday, 10 a.m.-6 p.m., 923 Verdier Ave, Brentwood Bay. Lawn mower, garden tools, boys bike, tricycle, childs skils, 35 mm projector, complete 8 mm movie outfit, humidifiers, vacuums, dishes, miscellaneous items.

REEL TYPE MOWER, 30" COMmercial type, 6 hp motor and grass catcher. Older unit but sharpened and engine reconditioned. Fine machine for the large Estate or commercial gardener. $150. 592-7220, 598-4067.

36" KENMORE RANGE, FULL control panel, not self-clean, McClary apt. size fridge, great for Rumpus room, bar, or in-law suite. Both in excellent condition. $450 for both or best offer separate. 382-7854.

DENBIGHWARE DISHES, Shamrock pattern, 12 dinner, 12 b and b, 12 cups and saucers, $240 for 12 place setting, $80 for 4 place setting, 592-1513.

PICTURE FRAME SALE! UNclaimed or slightly imperfect, square, round and shadowbox frames, reduced 40%-60% to clear. Titus Gallery, 890 Fort St.

GARAGE SALE, SATURDAY AND Sunday, 9-4, 2720 Cook Street. Chesterfield and chair, bed and dresser, chairs, buffet, bikes, doors, windows, bus seat and much more.

2 DOOR DANBY-INGLIS, REfrigerator, 10-12 cu. ft., good condition, $200 or nearest offer, 384-4648.

DISHWASHER
Deluxe Westinghouse Portable with cutting-board top, excellent condition. $175. 595-2410.

WINDOLPH GARDEN MAKER. Light weight garden cultavator, 2 h.p. — 1-cylinder. Clinton 4-cycle motor. 592-9819.

WHITE MCCLARY FROST-FREE fridge, and Moffat Stove, $225, Phone 592-7840 or 384-3942.

MOVING, EVERYTHING MUST go, Saturday 10-3, Sunday 12-3. No pre-sale. 3336 Doncaster.

DOUBLE BED, SPRING AND mattress, $55. Three-drawer chest, $30. 1960 Fairfield Rd. 598-8264.

SOLID WALNUT BUFFET AND hutch, $450; kitchen suite, reg. $369, $250. 479-5453, 479-4655.

USED GREETING CARD RACKS, Phone between 9 and 5:30, 385-9622.

OIL STOVE FOR GREENHOUSE, $35; two oil drums on stands, $10 each. 479-5171.

YARDMAN 20" ROTARY MOWER, Black and Decker edger, Britannica encyclopedia. 592-9851.

GARAGE SALE. EVERYTHING must go! 1607 Ross St., Sat. and Sun., 592-6185.

DOUBLE BED BOX SPRING AND mattress, good condition. $20. 386-0160.

RADIO STEREO COMBINATION, cabinet type. Naugahyde recliner. Evenings, 385-3879.

APT. FRIDGE, MCCLARY EASY, $110, good condition. 479-3025.

REFRIGERATOR, WHITE, 17 CU. ft., manual defrost, $250. 656-2310.

ELGIN POCKET WATCH 1895, $100, brass trilight, $40. 384-8939.

OLDER TYPE REFRIGERATOR, Coolerator. White. $50. 656-2142.

2 YEAR OLD KENMORE VACUum, reasonably priced. 382-8555.

19 CU. FT. FREEZER, TWO years old, $250. After 6, 382-8466.

22 CU. FT. FREEZER FOR sale, best offer. 656-6525.

FLOOR-LENGTH WHITE TERgalle sheers, 144", $75. 652-3703.

GARAGE SALE, 1661 EARLE ST., Sat and Sun., 10-4.

100 MISCELLANEOUS FOR SALE

WESTINGHOUSE DISHWASHER, $150. Hide-a-bed and chair, $100. Gendron pool table, complete with 2 sets balls and accessories, needs some repair. Bench press and weights, extension ladder and miscellaneous items. 385-8372.

LEAVING TOWN
All household effects priced to go. Kids clothes, beds, washer and dryer, lamps, etc. No. 5 — 48 Montreal Street, 2 to 5 p.m., Saturday and Sunday. 384-8206.

BROWNIE MOVIE CAMERA, $25.00, wood framed windows, offers, 23 channel C.B. $125.00, Porcelin kitchen sink-taps $12.00, match cover collection $25.00. 598-6592.

MOVING
British India rug 7'6x9, cost $600, only $300; cold spot fridge with large freezer compartment, almost new, $295; also bar fridge $75.00; round oak table, $100. 658-5685.

BASEMENT SALE, SATURDAY and Sunday, 9-4, 933 Inskip, off Craigflower and Arcadia. Homemade bike rack, propane tank, women's and children's clothes, odds and ends. 382-7716.

14" SOLID STATE COLOUR TV, excellent. $310. Underwood 450 portable typewriter, $90. Craig powerplay cassette with speakers. $120. 385-0348.

GARAGE SALE: SUNDAY, 10-1. Moving, antique bed, oak sideboard, '71 Plymouth station wagon, C.B. equipment, household items. 598-5537.

WURLITZER ORGAN MODEL 405, purchased August '77, 658-8516 after 6:30 p.m.

GOLD SHAG RUG, 11X16, GOOD condition, $50. 478-2058.

POOL TABLE, BALLS, CUES and cover. As new. $225. 478-1277.

EZ-LIFT TRAILER HITCH, 450 lbs. $35. 473-4078.

UPRIGHT HOOVER CLEANER, new condition, $75. 652-2010.

BROWN VIKING FRIDGE, CROSStop freezer, $50. 477-3316.

101 CHILDREN'S MISCELLANEOUS

BOY'S NAVY BLUE SPORTS coat, polyester, worn once. Ski jacket, like new, both size 12, 595-2447.

BABY BUGGY, GOOD CONDItion, $35; dropside crib, $15; girl's standard bike, $20. 383-2663.

SNUGLY FOR SALE. PURchased 2 months ago, perfect condition, $20. 385-3001.

WANTED: CHILD'S SWING SET with slide. 595-4277.

ST. MICHAELS UNIFORMS, FIT grade one or two boy. 656-5841.

GIRLS' HI-RISE BICYCLE. SUITages 5-10, $35, 477-4391.

Wanted — girl's sidewalkbike, 13" wheels, 477-1220.

103 MISCELLANEOUS WANTED

LUNDS
386-3308 926 FORT ST.
APPRAISALS
For All Purposes
AUCTIONS
Tuesday and Friday

WE BUY!
Rifles — Shotguns — Pistols
Reloading Equipment — Collections
Military Souvenirs — Badges — Swords
Knives — etc., etc.
INTERNATIONAL KNIVES
SAY HELLO TO
Jim — Barry — Dave — Pat
574 Yates St. 383-2422
(Across from the Post Office)

THE SALVATION ARMY Needs your re-usable clothing, furniture and household goods. "Help" us to help others." Family Thrift Stores. Victoria, Sidney and Langford. For pickup — 386-3295.

$ $ INSTANT CASH $ $
WE TAKE ANYTHING
479-3232 477-1345

CASH
paid for old furniture, china, clothes and collectibles. Please call, days 384-4547, nights 385-9878.

PRIVATE COLLECTOR BUYS very old records and cylinders of classical opera singers. 112-886-2513; Mr. and Mrs. J. Hammond, Gibsons, B.C., V0N 1V0.

HIBERNIA ANTIQUES, 1016 Fort Street. Will buy your Antiques, Art, and Collectables, or sell on consignment. 386-0911. 383-0405.

WANTED
Any usable articles for South Van Isle. Lions Club Auction. Proceeds to Easter Seals Campaign. Phone 477-8011, 478-6077 or 479-7246.

I NEED OLD WOOD FURNIture (in any condition), tables, chairs, buffets, bedroom furniture, living room furniture, ice box, etc. Fair prices paid. 479-2684.

WE PAY CASH AND PICK UP, your old washer, dryer, refrigerator, or range in working order, 388-5363, 386-1032.

LEFT-HAND 15-CU.-FT. 2-DOOR refrigerator, 30" stove, both in gold color, washer and dryer, less than one year old, 477-0315.

SQUARE DEAL BUY
Aluminum — lead — copper — brass—BEER bottles—pop bottles
383-1221, 1126 Hillside. 383-1601

$ CASH $
Books, magazines and comics. Snowdens Book Store, 619 Johnson St., 383-8131.

HIGHEST PRICES PAID FOR all your household items. Universal Trading Centre, 584 Johnson St., 383-9512.

WANTED, FREEZERS, REFRIGerators, washers, dryers, dishwashers, wooden furniture. 592-4222.

WANTED TO RENT — DRIVE-IN basement or double garage for storage of sport car and furniture, 595-8560.

OLD POSTCARDS, ETC. PAYING $5 for silk cards. 595-7567 or 383-8311.

PROPANE FRIDGE WANTED. Phone 386-8355 or 385-6982. Ask for Erwin.

WANTED — NON WORKING OLD clocks, tea wagon, baby yarn. 385-5126.

WANTED — ROCKWELL SPEEDblock sander. N. Robertson, Box 2314, Sidney.

CASH PAID FOR YOUR UNwanted furniture, appliances, etc. 386-8863.

OLD CAR BATTERIES, RADIAtors, copper, brass, lead. 383-1328. 526 David.

GOOD USED RECORDS, ESPEcially old 45's for record collection. 385-9063.

CASH FOR AUTOMATIC WASHers and dryers needing repair. 652-3000.

OLD POSTCARDS OR GREETING cards purchased by private collector. 595-8845.

BOOKS BOUGHT, SOLD AND EXchanged. The Book Mine, 841 Fort, 385-1722.

WANTED: SCUBA GEAR, CAR cassette players, Kodak Carousel projector 595-1763.

PRIVATE PARTY WANTS TO buy old crystal cutglass, phone 595-7874.

WANTED TO BUY OLDER steamer trunk, good condition reasonable. 595-4269.

WANTED — OLDER DOLL WITH own trunk and own wardrobe, 382-4636.

WANTED
Contents of house or apartment 592-4222.

CONVECTOR HOT WATER heating rads and copper pipe 383-0695.

1,000 BOARD FEET OF SHIPLAP or 1" rough flooring, new or used. After 6, 478-3795.

103 MISCELLANEOUS WANTED

CASH!!!
FOR USED GUNS
Robinson's
1307 BROAD 385-3429

KENMORE, INGLIS, WHIRLPOOL, SPEED QUEEN, SIMPLICITY WASHERS AND DRYERS; SQUARE CORNERED FRIDGES, WORKING OR NOT, 478-6000 or 478-5449.

WILL BUY OLD POCKET watches and clocks, any condition. 595-3742.

WANTED: SECOND HAND GI sheets. Corregated or aluminum sheets. Call 652-3196.

USED TABLE SAW, GOOD CONdition. Phone 478-4807.

WANTED TO BUY: OLD LIGHT fixtures or any parts. 595-3742.

EXERCISE BIKE WANTED, good condition, 595-0713.

MEAT BANDSAW AND GRINDER wanted, 652-1426.

SELL OLD BOOKS TO THE Haunted Bookshop. 382-1427.

WANTED: OFFICE DESK, PREferably antique oak. 652-1655.

WANTED: METAL LATHE, APprox. 2- to 3-ft. bed, 592-0072.

WANTED: 30" ELECTRIC STOVE in good condition. 478-4819.

DOWN SLEEPING BAG, 382-6994.

SMALL UPRIGHT FREEZER. Phone 384-6963.

WANTED BOOKCASE WITH glass doors, 383-2422.

FRIDGES AND FREEZERS bought, 598-7422. All-Temp.

WANTED, 10-SPEED BIKE IN need of repairs, cheap, 478-9109.

KITCHEN SCALES, 0-25 LBS. 592-3232.

109 MISCELLANOUS TO RENT

TYPEWRITERS
Student rentals, manual $9 per month, $25 for 3 months, electric, $25 per month, City Office Equipment, 386-8396.

SAWYER SEWING CENTRE
RENT TO OWN — Domestic and Industrial sewing machines
840 FORT 388-[illegible]

MONTH TO MONTH
Piece or Group
CAMOSUN FURNITURE RENTAL
942 Fort St. 383-3655

CAR PARKING AVAILABLE, 900 block Fort Street, $24 monthly, 658-5978.

116 COINS and STAMPS

BUYING CANADIAN PRE-66 Silver coins. Highest prices paid. 479-0264.

115 SWAPS

EXCELLENT 19' BRANDLMYAR, new 115 h.p. Merc, new upholstery, canvas back and paint, C.B. radio, sounder, etc. Good value, $5250! Swap up or down for Van. 592-3986 or 388-4282.

WILL EXCHANGE MACHINERY work, excavating, trucking, or trenching, for electrical labour, or carpentry labour. Victoria Press Box 407.

1973 OLDS DELTA 88, HARDTOP, power everything, 50,000 miles. Swap for best boat or truck offer. 656-6806.

29' GMC MOTORHOME CONversion, many extras. $4,500 for best boat, car, truck ? ? Offers. 656-6806.

I WILL ACCEPT LATE MODEL trail bike, shop tools, auto., etc. as down payment on late model mobile home. 478-5559.

RESTORED 1929 HUDSON V-8, swap for anything of equivalent value. 386-8863.

ENGLISH VAN, NEEDS WORK, exchange for anything of value, 595-1763.

60 COUGAR, $1900 OR SWAP FOR 77 RD. 400, 388-6962 after 5 p.m.

117 ARTS and ANTIQUES

30% OFF REGULAR PRICES OF all stock in the store. Some items 50% off and more. 3-piece oak bedroom suite, was $399.95, now $199.95. 6-piece golden oak dining suite, table, 4 chairs and buffet, regular $599.95, now $299.95. Drop front oak desk bureau was $299.95, now $99.95. Several super oak wardrobes with good bevelled mirrored doors, were $199.95, now $99.95. Large selection of sterling silver Victorian pocket watches from $49.95. Financing available O.A.C. Department store rates. Open nights and Sundays. A short 15 minutes from town, 10 from Woolco, Pete's 786 Goldstream, 478-6000.

ANTIQUE BRASS BED, 45" wide, $750. Antique wooden back upholstered chairs and piano bench, individually priced, very good condition. Various pieces of semi-porcelain china, Cheswoick pattern, Booths, England. Also Devon Rose, 22 karat gold dishes, individually priced or sold as lot. Phone 656-4266.

PROFESSIONAL FURNITURE REFINISHING and ANTIQUE RESTORATION Guaranteed work, reasonable prices, personalized service. 598-1715.

SALE SALE SALE
Our already low prices are reduced once again. Come see at Axiom Antiques, 546 Herald, 383-4214.

ANTIQUE VICTORIAN SETTEE, $600; upholstered parlour chair, circa 1847, $225; curved back loveseat, $250; all with damask covering, excellent condition, 478-5418.

HANDCRAFTED WARDROBE, and dressing table, solid light oak, $450, call 652-5885 evenings or days 386-6108.

STEPHEN LOWE ORIGINAL, Fishing Village in Tai-Po, evenigns or weekends, 592-2121.

FURNITURE REPAIRED. ANtiques our specialty. 478-2539.

120 GARDEN SUPPLIES

GREENHOUSES
Sheeted with Coroplast durable double walled plastic, ready to assemble 6x8 kit, $199. 479-7908, 478-1025 evenings, weekends.

B.C. GREENHOUSE BUILDERS. — Quality aluminum-glass hobby greenhouses. For information — brochures, write 783 Hutchinson or phone 385-2841.

G.W.G. RENTALS, TILLERS AND garden tools, 652-3908.

GOOD HAY FOR SALE $2. PER bale. 652-3433.

Fertilizer

PENDRAY FARMS LTD.
6 yards cow manure, delivered, $42. 477-1519.

SAANWOOD FARMS LTD.
Cow manure, 652-2026 or 652-1743. No Sunday calls, please.

HORSE MANURE WITH SAWdust, we load your truck. Reasonable rates. 652-2460.

STRAW MANURE, 6 YARDS DElivered, $30. Small quantities available. 656-5841.

HURRY! OLD COW MANURE, bags, $1.50. You pick up. Delivered $1.60 over 6. 479-5426.

NO. 1 STRAIGHT OLD COW MAnure, 4 yds. $36; 7 yds. $49; 14 yds. $92. Bag $2. 595-0773.

CHICKEN MANURE AND SAWdust 50-50 mix, approx. 1½ yds. $12 delivered. 479-5106.

AGED HORSE MANURE, $15 DElivered, 479-5837.

Plowing, Rotovating and Cultivating

GARDEN THE TROY BILT WAY
Light fluffy seed bed ready for planting, no raking, any size or condition. Satisfaction guaranteed. Book now 384-7961 after dark.

COOPER-RHOADES TRACTOR SERVICE
478-3143 or 477-5167
Grass or brush mowing, rotovating, loading, hauling, lot cleanup.

DON'S TRACTOR SERVICE
477-3913
We rotovate, plow, cut grass and brush also, loading and hauling.

ED'S TRACTOR SERVICE
Rotovating vegetable gardens, levelling etc. 479-2204.

TED'S TRACTOR SERVICE
478-4059 after 4 p.m.
Rotovating, leveling, hay cutting

GARDEN ROTOTILLING AND lawn preparation. Phone 595-3220.

120 GARDEN SUPPLIES

Plowing, Rotovating and Cultivating

385-8198

Rotovating, grass cutting, hauling, yard cleanup, handyman repairs. BOOK NOW FOR SPRING ROTOVATING AND CLEANUPS FREE ESTIMATES

Seeds, Bulbs, Plants and Shrubs

DAHLIA TUBERS, CHRYSANTHEMUM stools, gladiola corms, now ready. 384-9976.

VIGOROUS NEW STRAWBERRY plants. $1.20 for 10 or $11 for 100. 479-8709 (5-10 p.m. please)

APPLE TREES AND SHRUBS. Phone 652-5706.

Topsoil, Rocks and Fill

SCREENED TOPSOIL WITH sand and manure $12 C.Y.
Minimum Delivery 6 C.Y.
Garden Sand $3 C.Y.
Plus Delivery
Sand — Fill
Road Gravel
Drain Rock
Crushed Rock
Bark Mulch — Coarse 1½"-3"
Bark Mulch — Fine ¾"-1½"
E. NIXON LTD.
Office 385-4431
Nights 479-1937
or 479-2995

NO. 1 SCREENED TOP SOIL, mixed with sand and manure, 7 yards $65, 14 yards, $120. Special mix for garden 50% sand and 50% manure $8 yard. Self pickup, 2 yards $18. 478-3322.

BLACK TOPSOIL, GOV'T TESTED — Approved Greenhouse material $8 yd; shredded $9 yd; shredded with manure $10 yd, 5 yd minimum. 384-3347.

TOP QUALITY SHREDDED TOP soil, mixed with sand and manure, 10-14 yard loads. $8.75 per yard. Smaller amounts available. Peninsula Bulldozing, 479-1884.

THE SOIL MAN
Number 2 top soil, $6.75 a yard, del. Clay fill, $20 a load, del. 652-3951 and 652-1658.

NO. 1 DARK BROWN SANDY loam prompt delivery, weekdays please phone after 6 p.m., 658-5172, 479-1582.

FOR AROUND COLWOOD AND Esquimalt only, best cleanest screen black soil, 7 yards $66 delivery. 595-0773.

CONCRETE ROAD BASE FILL, some chunks. 10-12 yards, delivered, $50. 479-3065.

WANTED — 500 YARDS FREE fill. 3057 Shoreview Drive, Colwood. Phone 478-8217.

PEAT SOIL. $10 PER YARD Delivered in Victoria. 10-20 yd loads. 743-2467.

125 PETS and SUPPLIES

New Shipment Of
SALTWATER FISH
Finally Here!
WE ARE OPEN
Mon. - Fri., 10:30-9:00 p.m.
Sat., 9:00-5:30 p.m.
Sun., 1:00-5:00 p.m.
TROPICAL FINS AND FOLIAGE
2719 Quadra St. Just North of Hillside
385-1000

SPECIALS
Baby Budgies and Breeders, $11.98. Canaries: Red Factors, $32.98; Yellow Rollers $28.98; Norman Cockatiel and cage, $99.00; Light Pied, $79.00; Heavy Pied, $99.00. Good variety of Finches. 33-gallon aquarium, $45. 10-gallon stand, $12. 5-gallon stand, $11.50. All canopies, 50% off.
THE BIRD CAGE
3619 SHELBOURNE PLAZA
477-3811

BEAUTIFUL RED SETTER (Female) 3 years old, unspayed, purebred, must have a good home, by weekend, we are willing to give her free to someone who will care for her and love her, like we do, call anytime 658-5569 or 658-1148.

MUST SELL 100 GALLON aquarium, this is a steal at $300. Everything included undergravel filter, outside power filter, 200 watt heater, tank in custom cabinet. 384-3150.

MAYDON POODLE VILLA
Registered black minature poodle puppies, $150. Terms $50 monthly. 743-2493.

STILLRIVERS SWEET SCARAMOUCHE announces the arrival of her P.B. Old English Sheepdog puppies. Inquiries 384-7847.

FOUR PUREBRED MALE IRISH Setter pups left, 8 weeks old and have shots. $75. 385-0379 or come by 1209 Palmer Road.

WANTED GOOD HOME WITH lots of love for 9 month old Afghan puppy. Please phone 477-2162 after 4 p.m.

REGISTERED YELLOW LABRADOR pups. 6 weeks. Excellent quality and breeding. For show or field, 112-483-9106.

PUREBRED BASSET HOUND needs new home. Tri colour four-year-old spayed bitch. Victoria Press, Box 395.

SEVEN MONTH OLD MALE KITten, black and white. Very clean and very friendly. Needs a home. Phone 642-5038.

VERY AFFECTIONATE YOUNG ginger tabby cat, urgently needs home. Cats Protection League, 598-5731.

ENGLISH SETTER PUPPIES, registered, purebred. Have shots. Field dogs. 385-0605.

DOG GROOMING
BY CERTIFIED GROOMER
478-2714 or 478-5262

3 COLLIE PUPS, REGISTERED and two long coat chihuahuas, registered. 478-2714.

IRISH SETTER PUPPIES, SIRE Champion Dannylads Royal Brae, dark-coated beauties, 642-5057.

PULI, TWENTY MONTHS, C.K.C. registered available for stud. Box 1492 Parksville.

MALE SIAMESE KITTEN, SEALpoint, 8 weeks old, litter trained, $25. 383-0574.

REGISTERED IRISH SETTERS, show or pets, champion blood lines. 656-4403.

WANTED PUPPY, FEMALE preferred, Terrier Cross, medium to small size. 477-5030.

FREE TO GOOD HOME, FRISKY Brittinia, three years, 479-8682 or 479-1035.

FEMALE CANARY AND CAGE, $7. 385-5016.

TWO SMALL HEINTZ PUPPIES left. Asking $20. 478-4963.

20 GALLON FISH TANK, FULLY equipped, $45. Lisa at 592-3573.

WANTED FOR GOOD HOME part poodle. 652-1771.

BOSTON TERRIER PUPS, 478-0855.

2 FREE GUINEA PIGS, PLUS all accessories, phone 384-3860.

GERMAN SHEPHERD FOR sale. Phone after 5. 479-0517.

50 GALLON AQUARIUM WITH accessories, $60. 383-3416.

FREE — PART COLLIE-ST. Bernard cross. 598-4024.

BABY RABBITS FOR EASTER. 2 months old. $2 each. 479-3280.

127 CHICKS, POULTRY HATCHING EGGS SUPPLIES

RETIRE IN A YEAR — MUST sell my 180 commercial breeding pigeons. Kings, Mondains, Runst, Carneaux, Hungarians. $1500. Consider boat or trailer. 658-5049.

CHICKS
Barred Rock, Rhode Island Red, Comet, Leghorn, Buff Orpington, Meat type, rare breeds, ducklings, turkeys, etc. 656-4129 for price list.

LAYING PULLETS, 7-10 MONTHS old, $3.00-$3.75. 642-5381.

GUINEA FOWL, GREY OR white. Phone 652-1770.

50 EGG INCUBATORS, USED twice, $35, phone 652-3262.

128 LIVESTOCK SUPPLIES and EVENTS

REGISTERED THOROUGHBRED mare ("Noreen J", April 1966) English trained, with registered filly, foaled May 17, 1977, sire — Regal Jewel. Asking $2500, for mare and filly, both in excellent condition. Nanaimo, B.C., 754-7195.

STONEGATE RANCH
Boarding, new boxc stalls, 10 by 12, riding ring, trails nearby, complete horse care, training and blacksmith available. $85 per month. 656-5426, after 5 p.m. or weekends.

JOHN MacNUTT TRUCKING
sawdust shavings and hog fuel. 479-6560, 479-1908.

TWO REGISTERED THOROUGHbred mares, one 5 years old, 16.2 hh, one 7 years old, 15.3 hands high. Must sell. Best offer takes. 479-4419.

REGISTERED 7/8 ARAB MARE. Well bred. Excellent show material. 15.1 hands high, 6 years old, sweet nature, experienced rider only. 478-5856 after 5 p.m.

NEAR NEW BIG HORN BUCKstitched western saddle, excellent condition, $275; English saddle, $175; rolled snaffle bridle with braided reins, $50. 474-2554.

HORSE BOARDING, CLOSE IN, large box stalls, lighted riding ring, turn out daily, complete care, $100. 479-6259.

WATCH FOR THE SOOKE SADdle Clubs English schooling show April 30th. Information, 642-5735, 642-5960.

SOOKE SADDLE CLUB PLAY Day, Easter Monday, March 27th, 10 a.m. Sooke River Flats. Information 642-5735, 642-5960.

WATCH FOR THE SOOKE SADdle Clubs Western Schooling Show, Saturday, May 13th. Information 642-5735, 642-5960.

SAANWOOD FARMS
Hay, 652-2026 or 652-1743. No Sunday calls please.

WHITE ROSE PIGGERY, YORKshire boar service. Pick-up and delivery. 478-5153.

ART GRAVES RIDING CLINIC, March 17th, 18th, 19th. Information 478-1143.

PHEASANTS—1 PAIR BROWN Earred, 1 pair Elliots, 1 pair Amherst, 112-246-3333.

DEITRIC DRESSAGE CLINIC, April 23rd at Oak Meadows. 479-6843.

ARRIVING SOON
1978 Circle J Horse Trailers. Fred Ball Ltd., 652-2050.

HAY FOR SALE, HIGHLAND blend, $1.75 per bale. Delivery available, 656-6949.

APPALOOSA MARE, SOUND and gentle, offers on $400. Phone 478-3023.

MUST SELL, REGISTERED 7/8 Arab mare, 6 years old, very showy. 478-5856 after 5.

SADDLE TACK AND BLANKET repairs, harness repaired or made to order. 384-7238.

A PAIR OF ENGLISH AND Western riding boots, size 5. Phone evenings 479-8363.

BEDDING FOR SALE, $1 PER bale. 478-3826.

GOOD HAY $57 A TON, 3981 Helen Road or 479-7623.

3 STEERS, 9 MONTHS OLD, must sell 385-2718.

HORSE SHOW, MARCH 26TH, AT Oak Meadows. 479-6843.

YEAR OLD BRED SOWS, $150. 653-4556.

GOOD HAY FOR SALE. PHONE Duncan. 746-5995.

HAY WELL CURED, BARN stored $1.25 a bale, 652-1530.

HIGHLAND BULL CALVES, ONE year old. $200 and $150. 479-4405.

GOOD QUALITY HAY. BARN stored. 656-6007.

130 HEAVY EQUIPMENT and MACHINERY

HABITAT'S Equipment Centre
994 GOLDSTREAM AVE.
478-0811 DL-00784A
1977 Bobcat loader
520-Hydrastatic
Lease to purchase terms
$5,500

WANTED
Rotary Broom Street Sweeper that attaches on Front of Farm Tractor, or Sweeper and Tractor complete. Phone 658-5235. days.

16' FLATDECK TANDEM WHEEL trailer, suitable for Bobcat. Also 54" hitch for 5th wheel trailer, complete with brackets and pins. Never used. 658-5158.

INTERNATIONAL ENGINE, 549 cu. in. V-8, completely rebuilt Phone 642-3322 evenings, or 642-5966 days.

14' ALL STEEL WELDING DECK with cabinets, lights, etc. $500. Butler Brothers Equipment. 652-1121.

1969 D5 CAT, POWER SHIFT, R.O., P.S. Free spool winch, very good condition. Port Alberni. 723-5741.

HOMELITE GAS, HIGH CYCLE, generator, AC 3000-230, DC 2500-115, $200 or best offer, 112-758-9227.

OLDER H.D. 6 G CRAWLER loader in running condition, $3450. 743-2005.

WILL SELL OR LEASE TO INterested parties, sand blasting machine. Victoria Press Box 407.

PORTABLE 1350 KILOWATT power plant, 6 months old, paid $375, sell $250. 478-9613.

JOHN DEERE 350 LOADER, good condition. 112-743-2110 or 112-743-2509.

BOBCAT MODEL 610, WITH back hoe, complete, $7200. 656-5841.

135 FARM IMPLEMENTS

MILLING MACHINES
Incredible sale continues. Only 4 machines left, vertical milling machines with morse taper No. 3, shipping weight 500 lbs. Clearance price $595 includes angle vise, Busy Bee machine tools, Vancouver, 325-3524. Out of town buyers bring cash or certified cheque.

ATLAS COPCO PORTABLE 250 C.F.M. compressor, model VT5Dd, used approximately 50 hours after complete overhaul. Asking $2000. Cobra jack hammer, needs maintenance. Asking $250. Phone 642-3381 after 5 p.m.

FOR SALE OR RENT
Massey Harris 16 h.p. pony tractor, complete with trailer, excellent condition, $1500. Old Country Rentals, 1818 Island Highway.

BEST SELECTION
New and used tractors and equipment in Victoria. Stanwood Equipment Sales, 6805 Veyaness Road, Saanichton. 652-1231.

1965 INTERNATIONAL B275 DIEsel tractor with floating front bucket and 3 point hitch with augor. Offers. (Evenings best time) 479-9480.

MASSEY FERGUSON GARDEN tractor, 7 horse, electric start, with lawn mower. Just about new, $975. Phone 479-2209.

14 HORSE JOHN DEERE GARden tractor, automatic, and hydraulic with 48" lawnmower, $1450. Phone 479-2209.

ISLAND'S BEST STOCK OF good, used and reconditioned farm tractors and equipment. J. Grieve Motors Ltd., Saanichton, 652-1642

INTERNATIONAL W-6 TRACTOR, live hydraulics and power takeoff, Belt pulley. 882-2843.

HOMEMADE GARDEN TRACTOR with hydraulic blades. Lawnmower attachments. Offers. 748-1079.

WANTED: DURO PUMP AND motor (for parts). Phone 652-3705.

200 AMP HOBART PORTABLE welder, $450. 478-6108.

SELL IT FAST THROUGH CLASSIFIED DIAL 386-2121

148 LEASE VEHICLES

We Thought You Should Know...
A PRE-LEASED VEHICLE IS AN EXCELLENT BUY
ALL UNITS CHECKED BY CAR CLINIC DIAGNOSTIC CENTRE
GOV'T TESTED PLUS 2-YEAR WRITTEN WARRANTY
NO DOWN PAYMENT. 100% BANK FINANCING INCLUDING AUTO INSURANCE O.A.C.

EX-LEASE

77 Plymouth Volare
6 CYLINDER AUTOMATIC, POWER STEERING, POWER BRAKES, RADIO.

77 Chrysler Cordoba
FULLY EQUIPPED WITH SUNROOF AND CROWN ROOF.

75 Plymouth Colt
AUTOMATIC, RADIO, BUCKET SEATS, WOODGRAIN SIDING.

77 Plymouth Arrow
G.S. 4 SPEED, RADIO, BUCKET SEATS.

PLUS MANY MORE

NOT EX-LEASE

77 Firebird Formula 400
AUOMATIC STEREO, BUCKET SEATS, CONSOLE, MAG WHEELS, TILT STEERING, FULL INSTRUMENTATION.

77 Chevrolet Camaro
V8 AUTOMATIC, POWER STEERING, POWER BRAKES, RADIO. BUCKET SEATS, CONSOLE, POWER WINDOWS.

76 Mercury Cougar XR7
2 DOOR, V8 AUTOMATIC, POWER STEERING, POWER BRAKES, RADIO, BUCKET SEATS, VINYL ROOF.

75 Chevrolet Monte Carlo
2 DOOR, V8 AUTOMATIC, POWER STEERING, POWER BRAKES, RADIO, VINYL ROOF.

PLUS MANY MORE

ENSIGN
Chrysler-Plymouth Ltd.
DOWNTOWN YATES AT COOK
Dealer licence number D495A
386-2411
Open Weekdays Till 9:00

150 CARS FOR SALE

1969 OLDS DELTA, 4-DOOR hardtop, good condition, radial tires. Asking $1,000. 383-5533.

1973 PLYMOUTH CRICKET, EXcellent running condition. Needs paint. Offers on $1,150. 383-0572.

1963 METEOR, 260 EXCELLENT condition. Offers. 478-2357.

1959 DODGE CUSTOM ROYAL, running order. Best offer. 479-6676.

1972 CHEVY VEGA, AUTOMATIC, $895. 598-8604.

1971 TOYOTA COROLLA, $1,000. 592-3833.

1962 CHEVY II, 2-DOOR, HARDtop. Ted, phone 477-1786.

'71 NOVA, RUNS WELL. PHONE between 6 and 9, 598-3042.

1969 DATSUN, AUTOMATIC, 4-door sedan. Offers. 595-7679.

1968 GTX, 440 4-SPEED, EXcellent shape, offers. 656-2347.

150 CARS FOR SALE

THREE POINT MOTORS

77 DATSUN B 210
Four-door sedan, automatic, radio, like new! $3,995

76 MERCEDES-BENZ 240 D
Less than 13,000 miles on this immaculate, economical diesel automatic (replacement price $16,175) $11,975

76 DODGE ADVENTURER SE
Camper with bunk, sink, etc. Four-speed transmission. radio. Great for a hunter or fisherman! Only 19,000 miles $4,795

76 TOYOTA COROLLA
Only 7,000 miles on this spotless four-speed. Radio and electric rear defogger $3,595

76 AUSTIN MINI 1000
Lots of room and lots of fun! In very nice shape! $2,795

75 AUDI FOX
Brown two-door automatic $4,295

75 VW SCIROCCO
Sporty yellow coupe, four-speed, radio $3,995

75 TOYOTA COROLLA
Dark blue, two-door, four-speed, radio $2,995

74 VOLVO 144
In excellent condition. Automatic, radio $4,395

74 DATSUN B 210
Sporty yellow hatchback $3,295

74 VOLKSWAGEN 412
Roomy station wagon. automatic, radio $2,995

74 DATSUN B 210
Economical four-door sedan. $2,795

74 AUSTIN MARINA
Spotless four-door automatic, radio $2,395

74 AUSTIN MARINA
Two-door automatic, radio $2,395

74 FIAT 128
Sharp yellow two-door, four speed, radio $2,195

73 DATSUN 610
Five-door wagon, radial ply tires, radio $2,995

73 DATSUN 510
Dark blue, four-door, automatic $2,395

72 TOYOTA PICKUP
Blue Hilux, canopy and mirrors $2,495

72 MAZDA PICKUP
Canopy, heavy-duty bumper, radio $2,495

72 DATSUN PICKUP
Only 32,000 miles! $2,195

72 DATSUN 510
Less than 35,000 miles, automatic, AM-FM radio $2,395

2620 GOV'T AT HILLSIDE
385-6737
Dealer Licence D00740A

BARGAIN HUNTERS

'76 FURY Salon	$3877
'74 FORD ½ ton	$2582
'73 GRAN Torino	$2015
'71 TORINO s-w	$1551
'72 DATSUN 510	$1385
'71 METEOR Auto	$1295
'70 CORONET s-w	$1161
'72 CORTINA 2000	$ 934
'67 DODGE ½ ton	$ 922
'67 RAMBLER	$ 875
'70 PONTIAC	$ 858
'70 MAZDA Sprint	$ 714
'68 PONTIAC Auto	$ 457
'68 CRYSLER	$ 433
'65 OLDS 88	$ 179
'64 DODGE Auto	$ 149

Palm Motors
3342 OAK
(1 block from Douglas off Cloverdale)
386-8385 D-00641A

72 CELICA ST
See this immaculate little 4 speed, fully reconditioned with new tires and paint. Mechanically excellent. A super buy at $2295. YATES AUTO SALES LTD., 950 Yates St., 388-7722. D-001610A

'74 MERCURY WAGON
9-passenger, full-size, air conditioning, many extras. Under 30,000 miles. As new condition. Replacement price — over $10,000. My price — $3,950, 656-4858.

MONZA
1977 2 plus 2, V-8 automatic, P.S., P.B., luxury interior, tilt wheel, full instrumentation, TA radials, $4500 firm, 478-2256.

ECONOMY
1969 Ford Fairlane, 2-door hardtop, 6 auto, power steering, just tested, $925 obo. 477-6107.

1976 RABBIT, CUSTOM, 2 DOOR, 4 speed, 23,000 miles. Immaculate, $3200 firm. 479-0885. After 6 p.m.

HONDA WAGON.
1976 immaculate, automatic, 21,000 miles. Lady driven. $3,900. 384-1249, Bernie.

'76 PONTIAC ACADIAN, $18,000 miles, 3-door hatchback, 4-speed and good gas mileage, $2900. After 5, 478-5942.

1971 TOYOTA COROLLA TWO-door coupe, 4-speed, good condition, $700. 383-8847, after 5 p.m.

1972 VEGA STATIONWAGON, very good condition. $1,100. 656-5939.

'77 HONDA CIVIC HATCHBACK, 8,300 miles, sunroof, vinyl, gold, $3,700 after 5 p.m. 383-4849.

1976 VOLARE STATION WAGON, PS, PB, auto, good condition, $4895. 479-4541.

'69 MACH 1, NEW PAINT, MEchanically A-1, asking $2800. 382-8041 after 2 p.m.

1969 TOYOTA COROLLA, 61,000 miles, tesed, good economical. $550. 598-4367.

1970 MAVERICK, 6 AUTOMATIC, clean, $1300. 382-7683.

150 CARS FOR SALE

ENSIGN CHRYSLER PLYMOUTH

We Thought You Should Know...
WE HAVE A FANTASTIC SELECTION OF CARS AND TRUCKS CHECKED BY CAR CLINIC DIAGNOSTIC CENTRE
GOV'T TESTED PLUS 2-YEAR WRITTEN WARRANTY

ON SALE NOW!!!

NO DOWN PAYMENT. 100% BANK FINANCING INCLUDING AUTO INSURANCE O.A.C.

77 Firebird Formula 400
74 Chrysler
72 Plymouth Fury
74 Dodge Swinger
74 Mazda S.W.
75 Volvo 164, loaded
77 Pontiac Gran Prix
75 Dodge Ramcharger
75 Chrysler Imperial
77 Aspen S.W.
74 Cricket Formula S
77 Volare Custom
77 Mercury Cougar XR7
75 Dodge Colt S.W.
76 Cougar XR7
75 Plymouth Gran Fury
77 Aspen Custom
74 Mercury Comet
77 Pontiac Firebird
77 Chev. Camaro
72 Volkswagen Camper
76 Cordoba
75 AMC Pacer
75 Toyota S.W.
77 Arrow GT
76 Fury Sport
71 Chrysler New Yorker
75 Fiat 124
77 Chrysler Cordoba
72 Mazda
73 Grand Torino
75 Monte Carlo
75 Jamboree Motor Home
70 Dodge Charger
73 Chrysler T& C S.W.
74 Charger SE
74 Dart Custom
76 Plymouth Volare SW
75 Valiant Brougham
74 Olds Delta 88
77 Plymouth Fury
77 Dodge Monaco
76 Volare Premier SW
75 Ford Pinto
72 Mazda 616
73 Ford Gran Torino

Plus Many More

Also: Huge Selection of Trucks and Vans All Diagnostic Checked

ON SALE NOW!!!

Test Drive Them Today

ENSIGN
Chrysler-Plymouth Ltd.
DOWNTOWN YATES AT COOK
Dealer licence number D495A
386-2411
Open Weekdays Till 9:00

IDEAL FAMILY VEHICLE
1973 Olds Vista Cruiser (Cutlass) station wagon, complete with sunroof, radio, air conditioning, electric seats, power steering and brakes. Asking $2800. 749-3571.

FAMILY CAR
76 Buick LaSabre, looks and drives like new, steel radial tires, radio, etc. $3,225. 595-6188.

'71 COMET GT, 302 V-8, HIGH-performance, excellent shape, $1595. 384-2825.

'69 VAUXHALL, 2 DOOR, GOOD condition, just tested, $425 or best offer. 478-6877.

1974 HORNET SPORTABOUT wagon. One owner, low mileage, good condition. $3000. 477-0895.

'75 SUPER BEETLE, CANDY apple green, 23,000 miles, extras, great shape, $2800. 595-1578 nights.

CAR FOR SALE — PONTIAC Astra '74, good condition, radial tires. $2200. 382-7390.

1971 PLYMOUTH, 9 PASSENGER stationwagon, low mileage. Outfitted for trailer. 598-5537.

150 CARS FOR SALE

Speedway MOTORS LTD.
VOLKSWAGEN PORSCHE AUDI

1978 DEMO SALE
Now In Progress

'78 RABBIT 2-door automatic. Mawage Red leather seats, sunroof, rear wiper, radio. List $6564. SALE PRICE:
$5995

'78 RABBIT 2-door Deluxe Standard transmission, red leatherette seats, sunroof, rear wiper, vent windows, tinted glass, oversize tires, radio, List $6198. SALE PRICE:
$5695

'78 RABBIT 4-door, deluxe Standard transmission, Diamond silver metallic, radio. List $5940. SALE PRICE:
$5695

'78 RABBIT, 4-door deluxe automatic, yellow with black leatherette, sunroof, rear wiper, radio. List price $6784. SALE PRICE:
$6295

'78 RABBIT, 2-door Anniversary Addition, Silver metallic, AM-FM radio. List price $5483. SALE PRICE:
$4995

'78 7-PASSENGER Bus, automatic, brown-beige. combination, radio. List price $8870. SALE PRICE:
$7995

PLUS

'77 AUDI FOX 4-door. automatic, Agate brown with cloth interior, radio, 4,950 miles, replacement price $7980. SALE PRICE:
$6995

AUDI

'77 AUDI 100 LS 4-door, automatic, Diamond silver metallic, air conditioning, AM-FM 8-track stereo, 4,800 miles. List price $10,875. SALE PRICE:
$9495

Putting You FIRST Keeps Us FIRST

1978 AUDI 5000 AND PORSCHE NOW ON DISPLAY

DOWNTOWN
971 Yates Street at Vancouver
Dealer Licence No. D-00486
385-2415

'77 VOLARE
2-dr., coupe, auto., power steering, power brakes, radio, divided reclining bench seat, vinyl roof. To view call BOB FAYLE at CORNELL-CHEV-OLDS Ltd., 3050 Douglas St., 385-5777 or (res.) 382-2944. D-00681A.

'64 IMPALA 4-DOOR HARDTOP, 5,000 on new motor, automatic, very good condition, radial tires. Offers. 384-6827 or view at 963 Coverdale.

74 CHRYSLER NEWPORT, V-8 automatic, four door hardtop, power steering, power brakes, radio and cassette. Good condition, new tires. 477-0650.

HAVE TO SELL, BLUE 1977 Honda Civic, radio, body side molding, pin stripes, mags, summer and winter tires, asking $3400, 477-2026.

STOCK '65 IMPALA SS, REBUILT 327, power steering, power brakes, power windows, tested, buckets and console, $700 or best offer. 384-1395.

MUST SELL 1974 MUSTANG II. Good condition, 22,000 miles, 4 speed transmission, power steering, power brakes, white wall radial tires. Offers, call 474-1761.

6 AUTOMATIC
1974 Maverick, two-door, custom deluxe, p.s., p.b., bucket seats, radio, like new condition, $2175. 595-6682.

'76 MUSTANG COBRA II, V-6, 4-speed, excellent condition, must be seen. 3211 Irma St. 385-9861. Offers or take over payments.

'68 MUSTANG, 302 4-BARREL, new transmission, four steel-belted radials and mags, rust-free body and good interior. 382-0047.

73 VOLVO 142-GL, IMMACULATE, low mileage, leather seats, 652-4236. 2033 Stellys Cross Rd. $3195.

'67 BEAUMONT S. D. REBUILT 396 and more!! New brakes, all bills. Tested March. 383-2144, 642-4141. Serious offers.

'61 MINI WAGON—WOODY, '75 rebuilt engine, mechanically sound, best offer to $400. 1156 May Street.

1970 NOVA, 6 CYLINDER — 250, automatic, 4 door, radio, snow tires, very good condition, first offer of $1895 takes. 656-4141.

1968 TOYOTA COROLLA, MEchancially sound; needs some body work, $250 or nearest offer. 478-5625.

'69 MAZDA 1200, EXCELLENT condition, 56,000 miles, $800, 384-6550.

'75 PONTIAC ASTRE, EXcellent condition, 2-door hatchback, 384-7903.

'58 METROPOLITAN, 25 M.P.G., good running condition, $650. 384-6592 after 5.

'73 CORTINA 2000L, GOOD CONdition, one owner, $1790. 477-0960 after 5 p.m.

'71 MGB CONVERTIBLE, styled wheels, good condition, $2000. 478-9571.

1963 MERCEDES BENZ 220S, EXcellent condition, $2000 or offers. 595-0388 after 5.

67 MUSTANG 289, MAGS AND radials. $1,200 firm. 656-5025.

67 VW, GOOD PARTS, RUNS well, not tested. $250. 595-5706.

'66 BUICK SPECIAL $500 OR best offer. 382-2837.

'64 OLDS F85, TAKE IT AWAY for $200. 477-1219 after 4.

150 CARS FOR SALE

REG. MIDGLEY AMC Jeep FIAT

SUPER SALES BLITZ! THIS WEEKEND
FRI. - SAT. - SUN.

BRAND NEW and DEMO '78 FIATS DISCOUNTED!

BRAND NEW and DEMO '77 AMC GREMLINS, PACERS and MATADORS DISCOUNTED!

PLUS SPECIAL BONUSES WITH THE ALL NEW '78 AMC CONCORD!

PLUS SPECIAL BONUSES WITH THE FABULOUS '78 JEEPS!

ALL THIS WEEKEND AT THE CAR SUPERMARKET REG MIDGLEY'S

EXAMPLES:

Stock No. F78-11
'78 FIAT 131 2 DR.
Blue Metallic, 5 Speed, Radio, Beauty Rims.
LIST: $5880
BLITZ! $5195

Stock No. F78-02
'78 FIAT SPIDER
Maroon. This Sports Car Demo Is A Beauty! 5 Speed, AM-FM Radio, and more!
LIST: $7355
BLITZ! $6695

Stock No. 77-22
'77 GREMLIN 2 DR.
Golden Ginger, Console Automatic. Power Steering, Power Brakes, Bucket Seats, Defokger, Radio. Wheel Covers, Whitewalls and More!
LIST: $4785
BLITZ! $4299

SUPER SALES BLITZ!
On the Spot Financing!
Fast, Fair Appraisals!
Friday: 8:30 to 8:30
Saturday: 8:30 to 5:00

REG. MIDGLEY AMC Jeep FIAT
736 Cloverdale 385-8756
D.L. 00247A

Millstream CHEVROLET

77 CHEVETTE 2 door coupe. 4 speed, radio. Finished in burnt oragne with gold stripes. A cute little car. $3550

73 PONTIAC GRAND PRIX, 8 automatic, power steering, power brakes, power windows, power antenna. Black with white trim. $4450

76 DATSUN 710 4 door sedan, 4 cylinder, 4 speed. Radio. Finished in red with gray trim. Exceptionally clean. $3575

76 TOYOTA CELICA Liftback, 4 cylinder, 5 speed. Radio. Finished in silver. $5100

74 DODGE CHARGER, V8 automatic, power steering, brakes, radio, Finished in red with white vinyl top, black trim. $3450

OPEN
MON. - FRI.
8:30 a.m. - 9 p.m.
SATURDAYS
9 a.m. - 6 p.m.

Millstream Chevrolet Ltd.
1730 Island Highway
474-1211
Dealer Lic. D01384A

$150
1965 Rambler, excellent transportation, not tested but could be. Or offers. 386-0266.

AS NEW 74 OLDSMOBILE Omega, V8 engine, power brakes, power steering, 20,000 miles, excellent condition. Asking $3,400 offers considered. 721-3093 between 5-7 p.m. or after 11 p.m.

MUST SELL!
1977 Camaro Rally Sports, 305 V-8, A., R., S.B., P.W., 3000 miles, no reasonable offer refused, 595-6784.

'74 CAPRI, 2000 CC, 4 SPEED, radials, good condition, $3,000 or trade for newer small truck, 479-5775.

'67 CHRYSLER NEWPORT, a-one mechanical condition, four brand new tires, tested till Feburary 26th, 1979. 382-1846.

1975 FIREBIRD FORMULA 350, 4 speed, low miles, $4,750 firm. 748-1174.

'72 PINTO TWO-DOOR HATCHback, new parts, tested, $1,000. 385-4649.

1970 CHEV 4-DOOR HARDTOP, parts or whole. 388-6372.

1963 FORD, GOOD SHAPE, V-8 automatic, $400. 386-0808.

1973 GREMLIN X WITH 304 V-8 3 speed, floor shift, $1500. 479-6524.

150 CARS FOR SALE

WHOLESALE CLEAROUT
AT
VICTORIA DODGE CHRYSLER ON YATES

76 Granada	$3900
74 Dart	$2688
73 Ford Galx (Air)	$1623
73 Audi	$1899
73 Ventura Auto	$1189
73 Cortina Auto	$1500
71 VW 411 Auto	$1254
71 Pinto Auto	$1545
71 Mazda	$ 495
70 Chrysler	$1512
70 Chrysler	$ 950
68 Cortina S-W Auto	$ 565
70 VW Bug	$ 923
66 Rambler Auto	$ 995

30-DAY 100 PER CENT POWER TRAIN WARRANTY ON OUR USED CARS (1973 and NEWER)
—12 month extended power train warranty available.
—3 year oil changes at manufacturer's specifications on all used cars at no cost to you.

PICK YOUR CAR PICK YOUR PAYMENT

EXAMPLE:

Amount	$1,000
Months	12
Interest	$68.96
Payment	$89.08

Other amounts available up to 48 months. Above example computed at annual percentage rate of 12.5 per cent on approved credit.

VICTORIA DODGE-CHRYSLER
Hours: Mon.-Fri. 9-9
Sat. 9-6
DL. No. D00867A
384-8174

J. C. MOTORS LTD.

77 COUGAR XR7	$6695
76 PINTO 4-speed	$3195
75 PINTO Wagon 4-speed	$2995
74 PINTO 4-speed	$2395
74 CAPRICE Ht. Loaded	$3295
74 AUSTIN Marina	$1995
73 TOYOTA 1600 sedan	$1695
73 FORD LTD HT V-8	$2695
72 IMPALA 4-dr. HT., AT	$2195
72 TOYOTA 2-dr.	$1595
71 DATSUN 510 4-speed	$1395
70 LE MANS HT. Auto.	$1795
69 TORONADO Loaded	$1995
69 SPITFIRE Roadster	$1695
69 FIREBIRD 6 auto.	$1995
69 MAZDA 1500 sedan	$ 895
69 COUGAR V-8, AT	$2195
68 T-BIRD loaded	$1695
68 FIREBIRD 6-cyl.	$1795
67 DODGE HT V-8 auto.	$1495

837 Yates DL00115A

1970 MERCURY MARQUIS Brougham, 4-door hardtop, very attractive, well-maintained luxury car. Many features, 84,000 miles, one owner. Excellent condition, beautiful running. Asking $1100. 598-1715.

1967 BUICK SKYLARK, 2-DOOR hardtop, V-8, automatic, power steering, power brakes, radio, vinyl roof, lady owner, first $850 takes. 3060 Harriet, No. 11, 6 to 10 p.m.

1975 MONTE CARLO, 30,000 miles, excellent shape. Also 1974 Pontiac Astre. New motor and clutch. Also, in good shape. Offers on both. Phone 112-748-2184.

1970 COUPE DE VILLE
Low mileage, excellent condition. View at back of 2644 Prior St. in undercover parking, 382-2733, 5-7 p.m.

28,300 MILES
'67 Meteor Montcalm, original mileage, like new, blue and white, 289 cu. in., automatic, $2500. 478-5458.

'72 COUGAR XR-7
Excellent shape, 351 Cleveland, console. Will consider trade, asking $2800. Phone Sandy after 4 p.m. 383-7766.

1977 DODGE ASPEN, CUSTOM 4-door, automatic, 6, power steering, brakes, 15,000 km. $4800. 479-0063.

1970 GTO CONVERTIBLE, 400 auto., p.s., p.b., good condition, new paint, tires and mags. Offers on $3000. 386-7670.

71 TOYOTA CORONA 4 DOOR automatic, one owner, would make a nice economical car for the wife. 721-3367. (Victoria number).

'71 DATSUN 1200 FASTBACK, mags, tested and new paint, $1200. 652-1181. DL 00035A, B.C. Auto Wrecking.

'73 VW SUPERBEETLE, GOOD condition, asking $2000. Will consider offers. Phone 479-8460 anytime.

1971 FIAT, REBUILT MOTOR, $1100, '63 Ford, $400 or best offer. Both in excellent condition, 383-4597.

1969 DATSUN STATION WAGON, excellent mechanical condition, $600 or best offer. Must sell. 592-0235, 5:30-8 p.m.

73 TOYOTA CORONA DELUXE, good condition, standard. Must sell. $1,500 or best offer. 386-7345 after 6.

'68 PLYMOUTH FURY 111, 2 door hard-top, good condition, tested, best offer. Call 721-3464.

1974 PONTIAC LEMANS 2-DOOR, V-8, automatic. Offers. 386-0730 and 383-7649.

IMMACULATE, '72 CAMARO, many extras. Dan 477-9032 after 6 p.m.

'74 DATSUN 710 4-DOOR, 38,000 miles, excellent condition. 595-3960 or 477-5559.

1974 ASTRE HATCHBACK AUTOmatic, mags, air shocks, snow tires. 477-2978.

1969 CHEV IMPALA, MECHANIcally good, body rusted. Safety checked. $275. 592-0144.

1976 HONDA CIVIC HATCHBACK, 9,000 miles, extras, excellent condition. Offers. 478-7990.

1970 MAZDA 1800, EXCELLENT running order, $500. Call after 6, 656-3808.

1971 AUSTIN AMERICIA, LIKE new, tested, asking $1300. John 382-7824.

'75 MUSTANG II HATCHBACK, excellent condition throughout. 384-9453.

'65 FALCON, 289 HEADERS, mags, Edlebrok, Holley, 4 speed, 595-4197, 479-3153.

'69 VOLKSWAGEN BEETLE, GAS heater, radio, 62,000 miles, immaculate, $1250. 642-3475.

'71 VW BUG, NEW PAINT, JUST tested, offers. 384-8556.

'61 WOODY, MINI MINOR, $175 firm, 112-743-5362.

1976 PINTO AUTOMATIC, 26,000 miles, $2395. 477-5649.

'66 VOLVO STATION WAGON. 477-0605.

1967 FORD COUNTRY SQUIRE, good shape, offers. 385-8224.

71 CORTINA, GT, 4-SPEED, $1195 or closest offer, 598-1801.

'74 PONTIAC LE MANS, EXcellent condition, 474-1688 after 5.

150 CARS FOR SALE

Brian Holley MOTORS LTD.
SUBARU
VOLVO

MARCH INVENTORY CLEARANCE

77 SUBARU 5 spd., red	$4595
76 PINTO Hatch. auto.	$3695
75 TR7, sunroof. cassette	$4395
75 HONDA Civic Hatch, competition	$3495
75 VOLVO 244 DL, overdrive	$5595
75 ASTRE GT, mags, headers	$2595
74 FIAT 128 2 dr., AM-FM	$1995
74 DATSUN B210 hatch	$2695
74 ASTRE auto., 8,000 miles!	$2495
74 VOLVO 142 S	$3995
74 MGB Rdstr., black	$3995
74 MARINA 2 dr., Michelins	$1995
72 VOLVO 144 auto.	$3695
73 DATSUN 610 wagon, auto.	$2695
73 AUDI 100 LS 4 dr.	$2695
73 FIAT 128 Sport Coupe SL	$2195
73 VOLVO 145 auto. wagon	$4595
72 VOLKS us, camperized, raised roof	$3395
72 PINTO Runabout, auto.	$1695
70 SUNBEAM Arrow, clean	$1095
69 VOLVO 164 auto.	$2895

MANY MORE TO CHOOSE FROM
Brian Holley MOTORS LTD.
3319 DOUGLAS
Between Woodwards and Woolco
DL 00903A 384-1161

EMPRESS PONTIAC BUICK GMC

YOU CAN NOT Buy A Better Car Than An EMPRESS CROWN SEAL USED CAR with a 30-day 100 PERCENT MECHANICAL WARRANTY!

75 Century Wgn. Loaded	$5895
78 Cobra	$6995
77 Subaru Wgn.	$4795
65 Chev ½ T. Van Mint!	$1995

OPEN
Mon.-Thurs. 9-9
Fri.-Sat. 9-6
2867 Douglas at Topaz
382-7121 D.L. D01227A

SALE

77 MAZDA LWB truck	$4295
77 MAZDA GLC 5 spd.	$3895
77 MAZDA GLC 4 spd.	$3495
72 MAZDA 808 sedan	$1295
71 MAZDA truck	$1395
68 EPIC Auto. Tested	$495

HORWOOD mazda
823 PANDORA
385-1451 D 00803A

73 VOLVO 144
Auto., radio, only 57,000 miles. Yellow in colour, bucket seats. For more information please call BOB FAYLE at CORNELL-CHEV-OLDS Ltd., 3050 Douglas St., 385-5777 or (res.) 382-2944. D-00681A.

75 VOLVO 164 E,
6 cylinder, fuel injection, automatic, power brakes, power steering, air conditioning, leather upholstery, other extras, one owner, excellent condition. 656-6668.

1969 CHEV MALIBU 307 ENGINE, convertible, am-fm, 8 track, good shape, will trade for 1969 or better van. Collect 743-4260.

ORIGINAL OWNER
1966 Ford Squire Stationwagon, 390 V-8, P.S., P.B., radio, roof rack, tested. Asking $550. 477-8175.

1975 PACER AMC, 10,500 MILES, like new. Sell or trades considered. 383-5951 after 5 p.m.

'74 MUSTANG 2, 35,000 MILES, good condition, $2,650 or best offer, 383-2118 after 6 p.m.

1972 OLDSMOBILE TORONADO, fully power equipped. $3395. 477-8941.

'69 LINCOLN CONTINENTAL Mark III, 49,000 original miles. 382-1567.

1971 CAMARO, 52,000 MILES, EXcellent condition, $2500. Call Pete after 4:30, 477-0894.

'66 VALIANT V8, 3-SPEED STANdard, 479-5419 call after 5 p.m.

'69 COUGAR, NEW TIRES, brakes. Offers. 478-0492.

'68 RAMBLER REBEL STATIONwagon, $800 or best offer, 382-7924.

150 CARS FOR SALE

METRO TOYOTA

ESSO CAR CLINIC INSPECTED CARS FOR YOUR PROTECTION!

'77 Firebird Esprit
'74 Datsun 260
'76 Datsun Spt. Truck
'76 Honda H-B
'75 XR7
'77 Nova H-B
'73 Corolla Wgn.
'76 Celica L'ft Back
'77 Vista Cruiser
'72 Mustang F-B
'74 Ventura
'77 Camaro
'76 Camaro
'72 MGB
'74 Firebird
'72 Westfalia
'76 Hilux & Cmpr.
'75 Comet GT
'75 Bobcat Wgn.
'73 Buick Conv't.
'75 Chev ½-Ton

100% Financing at Bank Rates Available
ALL Reasonable Offers ACCEPTED!

OPEN 9-9
386-3516

Metro Toyota Ltd.
625 Finlayson
Dealer Lic. 00431A

METRO TOYOTA

76 CHEVETTE
2-dr., 4-speed, one owner, extras. Very clean for more details please call BOB MARCHAND at CORNELL-CHEV-OLDS Ltd., 3050 Douglas, 385-5777 or (res.) 479-0092. D-00681A.

1974 NEW YORKER BR, 29,000 miles, excellent mechanical condition, 1 owner, 440 hp, V-8 engine, air conditioning, etc. Replacement $12,000 asking $4600 or best offer, 477-0482.

1968 OLDSMOBILE CUTLASS Supreme, power steering, power brakes, good condition, $995. View by calling 385-7354, after 5:30 weekdays, or anytime weekends.

ESTATE SALE
1964 Studebaker Lark, 4-door, automatic, 6, rebuilt motor, newly painted. Excellent condition. Phone 477-4375 or 592-9653.

1965 MUSTANG FASTBACK, REbuilt 289, rebuilt automatic, new brakes, new paint, cam, headers, 4 barrel and more. Excellent condition. $2,250. 383-2881.

1971 FORD TORINO, 4-DOOR hardtop, V-8, tested March 10, 1978. Offers. Phone 478-1740 between 9 a.m. - 4 p.m. Monday-Friday.

1966 CHEVELLE WAGON, 6 standard — new brakes, clutch, exhaust, tires and rally wheels. $825. 382-2653.

ESTATE SALE
Must be sold: 1974 Gran Torino Brougham. Many luxury options. Offers on $3250. 658-1017, 652-1423.

1974 AUSTIN MARINA, 4-DOOR, automatic, 25,000 miles, immaculate. 478-6563.

LOOKING FOR THAT 2ND CAR? 1971 Cougar XR7, excellent condition. 595-5141.

'66 VALIANT, V-8, CONVERTible, excellent condition, for further information, 592-3227.

'73 CRICKET, BODY IN GOOD shape, new brakes and rubber, 44,000, offers on $1700. 382-3490.

'68 CHEVELLE NEEDS WORK, $400. Can be seen at 9616 Third St., Sidney.

1968 WHITE FORD CUSTOM 4 door sedan $200 or offers. Phone Sunday A.M. 595-8382.

MUST SELL 75 PONTIAC FIREbird, immaculate. $4,400 or offers. 479-8332.

1965 COMET AUTOMATIC, GOOD running order, $250 or best offer. 478-2796, 478-8501.

'74 BUICK APOLLO, HATCHback, excellent condition, offers on $2700, 386-0375.

'69 GTO, 400, NEW PAINT, RADIal tires, moving must sell, call Earl, 385-5585.

1974 MERCURY BOBCAT
Excellent condition, fully loaded, anytime after 6, 477-2568.

'67 FORD FAIRLANE 500, 289 V-8, automatic, $450 or best offer. 478-6108.

1966 DODGE POLARA HARDtop, well maintained, $495. Phone 656-1570.

1964 MERCURY, POWER brakes and steering. $370 or best offer. Phone 474-1796.

1974 HORNET X HATCHBACK, Accell ignition, mags, much more, best offer. 383-4986.

'70 EL CAMINO, 350, AUTOMATic, excellent condition. $3200. 479-5811.

FOR SALE OR TRADE FOR ½ ton, '68 Roadrunner, good condition, 478-0682.

1973 MAZDA 808, 49,000 MILES. One owner Victoria car. Like new. $1,750. 656-6806.

RANCHERO 1970, 302 AUTO, buckets, mags, new brakes and paint. $1,950. 656-6806.

1970 MAVERICK, 6 CYLINDER automatic, new paint and motor overhaul. $1,050. 112-748-8928.

1973 DATSUN 1200, CLEAN AND dependable, good car for beginner, $1,495 or offers. 386-2503.

TESTED GREEN '74 DATSUN, 4-door, 40,000 miles. Michelin radials. $2,500. 479-9426, 658-8186.

1974 DATSUN 710 2-DOOR HARDtop, vinyl roof, 52,000 miles. 592-0524.

1972 CUTLASS SUPREME, clean, power windows, air conditioning, offers. 386-1598.

1969 SWINGER 340, CRAIGARS, radials, cam etc. '63 Bug $100. 479-4215.

'68 BEETLE, NEW PAINT, GOOD motor, needs tires, $800. 383-2594.

'70 DUSTER, GOOD SHAPE, runs well, $1100. 386-1202.

'69 FORD LTD STATION WAGON, $750. 478-6108.

1964 FORD STATION WAGON, good condition, tested. 478-8217.

150 CARS FOR SALE

Cornell CHEV/OLDS Cadillac CHEVROLET TRUCKS
Sales/Service 385-5777

THESE CARS MUST BE SOLD

77 DODGE 4 x 4
Power wagon, V-8 auto., P.S., P.B., radio. roll bars.

74 DODGE ½ TON
V-8 auto., P.S., P.B., radio. only 50,000 miles. Offers.

74 CHEV ½ TON
V-8 auto., P.S., P.B., radio, excellent condition.

75 DODGE VAN
Conversion V-8 auto., P.S., P.B., radio.

'72 GMC ½ ton
Heavy duty suspension, 6 cyl. std., radio. stepside.

73 VOLVO 144
4-speed, 68,000 miles, excellent condition, radio plus extras.

'77 Hornet AMX
PACER CAR, V-8 auto., P.S., P.B. 7,000 mi., loaded. AM-FM tape. Red-black interior

'77 Ram Charger
V-8 Auto., P.S., P.B., radio. Rear seat, 14,000 KM. Excellent condition

Large Selection Of Used Cars To Choose From

GMAC and BANK FINANCING AVAILABLE

CORNELL
CHEV-OLDS LTD.
3050 Douglas—385-5777
Dealer Licence D-00681A

Wille Motors

CARS and TRAILERS

'71	ROADRUNNER 383 4-sp.	$2295
'72	NOVA 4 dr.	$2295
'73	CHARGER Htp.	$2995
'75	CORDOBA loaded air	$5995
'75	DODGE Wgn. loaded air	$5195
'75	PINTO Sport 2300	$3295
'75	RENAULT R12 S.W.	$2195
'76	GREMLIN X, must see	$2995
'77	VOLARE Deluxe Coupe	$4595
'77	CORDOBA 2-dr. Ht.	$6995
'77	ASPEN 2-dr. coupe	$4595
'78	NEW YORKER	$11,700

TRUCKS

'67	FORD ¾ ton pickup	$1395
'67	FORD ½-ton pickup	$ 995
'72	FORD ¾ Ton 4x4	$3895
'74	TOYOTA Auto PU	$2995
'75	TOYOTA P.U. w-canopy	$3295
'75	DODGE Club Cab	$4295
'76	RANGER XLT ¾ ton, air	$5595

VANS AND MOTORHOMES

'68	DODGE Customized	$2895
'71	FORD with camper	$4595
'74	ECONOLINE ¾ ton	$3195
'74	DODGE ½ T, V-8, auto.	$2895
'75	GMC IT LWB	$4295
'75	DODGE ¾ T LWB	$4295
'75	MAXI 5 passenger	$5595
'77	MAXI-VANS CONVERSIONS from	$11,700

Dlr. D-00840A
3240 Douglas at Cloverdale
382-2313
OPEN 9 'TIL 6 P.M.

PONY CARS
Make Us An Offer!
73 MACH I, mags and tires
72 firebird stock 350 auto
72 MACH I new 351 Cleveland
71 COUGAR XR-7 vinyl roof
69 JAVELIN 4-sp., ¾-race headers
68 CAMARO Isky cam, Jans pistons
PAINTER MOTORS LTD.
1513 Quadra At Pandora
D-00346A 385-0122

'77 THUNDERBIRD
Spectacular looking car. Finished in electric blue with white 2-pce vinyl roof, with white interior. Bucket seats, console, stereo, tape and beautiful mag wheels. Only 10,500 miles. YATES AUTO SALES LTD. 950 Yates St. 388-7722. D-001610A.

'70 Cutlass Conv't
One owner, 350 auto., PS., P.B., buckets, extra clean. $2495
PAINTERS MOTORS LTD.
1513 Quadra at Pandora
D-00346A 385-0122

74 Dodge Coronet
4dr., 318 V-8 auto., power steering, power brakes, radio, only 51,000 miles. Excellent unit. To view please call BOB MARCHAN at CORNELL-CHEV-OLDS Ltd., 385-5777 or (res.) 479-0092. D-00681A.

LOOK HERE
1973 Nova Hatch back, 350 one week old. New Cam, headers, Manifold, carb., heads done and polished, just broken in, lots of custom velvet interior. Open to offers. 658-8664.

1970 BUICK GS 455, 2-DOOR hardtop, bucket seats, 455 cu. in., 4 barrel, automatic, power windows, power steering, power brakes, excellent condition. Less than 40,000 original miles. $3,000 or offers. 382-6037.

'73 TOYOTA LANDCRUISER, 4X4, station wagon, 44,000 miles, 6 new tires, just spent $400 on motor, new valves, seats, etc. Good family recreational vehicle. Will consider good old truck as trade-in, 18 m.p.g. $2800. 652-2719.

1970 RENAULT 16, 68,000 MILES on the body, 6,000 miles on professionally rebuilt engine, new Michelin tires, blaupunkt AM radio, exceptional condition, $1550. 384-9927 before 5 p.m.

'70 CAMARO, TOP CONDITION, 350, 3-speed auto, new tires, mags, tested, extras. 478-3677.

'74 DODGE DART, 318 AUTOmatic, 34,000 miles, many extras. Phone after 5, 477-7653.

'52 PONTIAC, RUNS, BEST offer over $250. This week, 658-5137.

'64 FORD FAIRLANE SPORTS Coupe, 289 4-speed, lots of extras, 592-2845.

1966 CONTINENTAL TWO-DOOR hardtop, immaculate, best offer to $3500. 478-4420.

'69 VOLKSWAGEN BEETLE, $1195. Home 477-4742, work 477-9521. Ask for Susan.

1971 MAZDA 616, 30,000 ORIGINAL miles. Must be seen to be appreciated, $1500. 382-6079.

'65 PARISIENNE, HARDTOP, 283, p.s., p.b., good condition, $475. 479-4165.

'69 BUICK STATION WAGON, sunroof, p.s., p.b., 350, excellent condition, $1700. Phone 479-0884.

'68 BEAUMONT, TWO-DOOR hardtop, 307 V-8 automatic, just tested, $700 or offers. 658-5716.

150 CARS FOR SALE

METRO HONDA

Brand New 78 HONDAS
ACCORDS
CIVIC
STATION WAGONS
ALL
Available For Immediate Delivery

PREMIUM USED CARS

77 Honda H.B.		$4495
77 Honda H.B., A.T.		$4495
77 Honda 2 DR		$3495
76 Chevette, A.T.		$3395
76 Granada		$4595
76 Honda S.W.		$3995
75 VW Van		$4695
75 Dart		$3495
75 Datsun B210		$2995
74 Pinto, A.T.		$3195
73 Capri		$3195
72 Pinto S.W.		$2195
72 VW Beetle		$1995
69 Mercedes 230		$5595
68 Mercedes 250S		$3995
66 Honda, convert.		$2695
60 Mercedes 220		$1495

These cars have been ESSO CAR CLINIC Inspected for your protection

WE OFFER 100 PER CENT BANK FINANCNG AT 12½ PER CENT PER ANNUM O.A.C.

388-6921
9 A.M. TO 9 P.M.
2151 Blanshard
NEXT TO THE ARENA!
Dealer Lic. D.01627A

METRO HONDA

McCALLUM DATSUN VOLVO
McCallum Motors Ltd.

WAGON'S HO!
THEY'RE ALL READY TO GO AT THE Happy Face Place!

74 Mercury Montego SW
74 Pontiac LeMans 4-dr., SW
71 Volvo 145S, 4-spd, R.
76 Datsun 710 SW, white
76 Datsun 710 SW, red.
74 Datsun 710 SW, AT.
72 Toyota Corolla SW
70 Ford Cortina SW.

B.C.A.A. Inspected For Your Safety

DOWNTOWN
1101 YATES AT COOK
382-6122 Dir. Loc. 0085A

COLWOOD
1856 Island Highway
478-1741 Dlr. Lic. D-0850

'77 AMX
HORNET WESTERN SPEEDWAY PACE CAR. Equipped with V-8 auto., power steering, power brakes, cassette tape deck. To see this one of a kind car contact BOB FAYLE at CORNELL-CHEV-OLDS Ltd., 3050 Douglas St., 385-5777 or (res.) 382-2944. D-00681A.

1974 FORD ECONOLINE VAN, 1 ton with heavy duty suspension, insulated, paneling, carpeted, good vehicle for industrial use as well as recreation, 46,000 miles, in excellent condition, phone evenings between 5 and 7, 479-8412.

1975 PLYMOUTH VALIANT, 4 door sedan, 19,203 miles. Economical 6 cylinder engine. Power steering, power brakes, excellent condition, tested till November. $3,800. 386-3879 evenings only.

'72 RENAULT, IMMACULATE condition, new brakes, wiring, tires, transmission, good body, $2400. 385-7660.

1972 VOLKSWAGEN 411, 4 DOOR sedan, good condition, runs well, 50,000 miles, $1795, 478-0616.

67 AUSTIN 1100, 9,000 MILES ON reconditioned motor, new clutch, $550, 478-7321 after 6.

'68 PARISIENNE, 2 DOOR HARDtop, p.s., p.b., 327 T400, new brakes, $750. 383-9864.

1972 DODGE DART 6 CYLINDER, automatic, fine condition, $2,000. 382-3835.

1965 PARISIENNE CONVERTible, full power, excellent condition. Offers on $1800. 477-6470.

'66 PONTIAC, IN GOOD SHAPE, V-8, 4-door, tested, $450 or best offer. 652-3921.

1964 DODGE FOUR DOOR sedan, automatic, power steering, radio. 383-1802.

'76 GRANADA, POWER STEERing, automatic, 27,000 miles, $3950. 479-1823.

1962 MERC SEDAN, LOW MILEage, good condition, $175. 1612 Foul Bay Rd., 598-2601.

QUICK SALE, '76 BLUE FORD F250, 4x4, 24,000 miles, excellent condition, $4800 firm. 382-8489.

'74 EL CAMINO, GOOD CONDItion. Phone before 7, 383-3596.

150 CARS FOR SALE

Garden City Auto Sales LTD.

Auto Sales
Auto Service
Auto Lease
Three Big Reasons Why We Really Come Through For You

CARS
77 T-BIRD loaded
76 COUGAR XR-7 loaded with only 25,000 miles
76 PORSCHE 911-S 13,000 mi
76 CORVETTE L-82, air
75 COMET 6, auto., P.S.
75 MUSTANG II, 6 cyl, 4-spd
75 CORVETTE Roadster. V-8, 4-speed, 14,000 miles.
74 VOLVO 244 GL, auto.
73 PLYMOUTH Sebring
73 CELICA, 40,000 miles
73 PINTO Squire Wgn.
73 DATSUN 610 2-dr. HT
72 VW, 411 auto.
71 VW Station Wagon
70 METEOR SW, loaded
69 PLYMOUTH Sports Fury
69 ACADIAN, 4 dr.
2 68 VAUXHALL Viva's
68 CYCLONE HT
67 TEMPEST Coupe, air

TRUCKS
75 GMC Sprint El Camino
75 DODGE ½ ton Pickup and canopy
74 RANGER XLT V8, AT
71 TOYOTA Pickup and canopy
71 DODGE ¾ ton, V-8 auto.
71 MAZDA and canopy
71 CHEV ¾ ton Suburban

COME IN AND SEE US FOR ALL YOUR MOTORING NEEDS

We Pay Cash For Good Clean Cars

2978 DOUGLAS
382-9111
D-00319A

SUMMER CARS
2-Convertibles
71 COUGAR XR-7 with mags, and leg pipes.
70 TORINO GT, poppy orange with white interior, equipped with air conditioning and power windows.
YATES AUTO SALES LTD
950 Yates 383-7722
D001610A

Family Car
'73 Buick LeSabre, one owner, beautifully maintained. Looks and drives like new. A super buy for only $3,495. YATES AUTO SALES LTD. 950 Yates St. 388-7722. D-001610A.

SIDNEY CAR MART
Shop in Sidney and SAVE-
Extra Clean
Late Model Cars
Trucks and Vans
9757 5th St. D01591A. 656 2432

'75 CORDOBA
Lady driven, 24,000 miles, fully electric, air cond., white leather interior, AM-FM, digital chronometer, mag wheels, $5200. 477-9225.

74 VOLVO STATION WAGON, fuel injection, automatic, low mileage, one owner. $4500. Will accept small car as trade in. 478-2021, 478-5466.

1976 GRANDA GHIA, 4-DOOR, 302 automatic, power steering, brakes, 14,000 miles, radio with factory tape deck, digital clock, red with vinyl top, $5,500. 478-4020.

MOVING, MUST SELL, 1971 Jeep Wagoneer, 4x4, excellent towing vehicle, $2,500 or 1973 RX3 Mazda wagon, $1,500, phone 384-0969 around 5.

'72 IMPALA CUSTOM, V8 AUTOmatic, power steering, power brakes, radio, clean, new paint, tires. A beauty. Offers to $1,800. 598-8379.

71 BUICK LE SABRE POWER steering, power brakes, automatic, 4 door, AM-FM 8 track. $1,900. 386-0059.

1970 MUSTANG, V-8 AUTOMATIC, 2-door hard-top, P.S., P.B., excellent condition, $2095 or best offer. 388-9777.

1969 METEOR STATION WAGON, nice condition, $750. 1965 Ford Station Wagon, runs well, $250. 656-5907, evenings.

74 AUSTIN MARINA, LOW MILEage, 4-door, excellent condition, including a ten-speed bike. $2,000 or nearest offer. 386-1652.

1968 THUNDERBIRD 4-DOOR, classic model, needs minor work, $1500 or best offer. 385-5522, 384-7925, between 12 and 5.

1975 CADILLAC ELDORADO, silver grey, 19,000 miles, $8,500. 385-5522, 384-7925, between 12 and 5.

1968 FAIRLANE 2-DOOR HARDtop, 302 V-8, console shift, automatic, 478-1291.

1973 TOYOTA COROLLA 1600, low mileage, one owner. $1,995. 598-7390.

59 VW BUG, NOT RUNNING, needs work on transmission and starter. $250. 382-8556.

1973 CHEV CAPRICE SW, EXcellent condition, 48,000 miles, asking $3950. 477-7384, after 4 p.m.

1970 CHEV. STATIONWAGON, power steering, power brakes, 350 automatic, $500, 384-7078.

'74 MUSTANG II, 2300 CC, 4 speed, excellent shape. $2,600. 477-7716 after 5 p.m.

'75 VW BEETLE, FUEL INJECtion, 36,000 miles, $2600. 743-5826. Call collect.

'75 PLYMOUTH FURY STATIONwagon, excellent condition, 33,000 miles, $3800. 743-5826. Call collect.

1976 PACER X DELUXE WITH air conditioning. Must sell. $3,800 or best offer. 479-9930 or 477-2771.

ECONOMICAL CLEAN '66 VALiant, slightly bruised, runs well, $750. 592-3200.

'63 BUICK WILDCAT, 56,000 ORIGinal miles, best offer takes. 383-2010.

BUY THE MOST DEPENDABLE 1966 Vauxhall Victor in town, $350, 384-3150, 479-3740.

'74 CELICA GT, 5-SPEED, RADIals, excellent condition, $2600. 656-2274.

'72 VEGA, GOOD CONDITION, good mileage, 4 cylinder, sacrifice, offers. 384-9206.

1975 MERCURY MARQUIS, 2 door hard top, radials, 43,000 miles. $3,400. 658-8829.

'74 VEGA HATCHBACK, NEW brakes, $2000 or nearest offer. Phone after 12, 386-1205.

'67 VOLKSWAGEN, $795. MOTOR overhauled, roof rack. 598-3525.

'67 PLYMOUTH, GOOD SHAPE throughout, $300. 478-4139 after 5.

'68 T-BIRD, NEEDS WORK, mostly body. Best offer. 478-0496.

'71 CAMARO 350, 43,800 MILES, good condition, $3,000. 592-1971.

1975 DATSUN B-210, GOOD CONdition, $2500. 474-2457, after 6.

'73 CORTINA GT FOR SALE, $1800 or offers. 382-3993.

150 CARS FOR SALE

De Pape

INDOORS AT 779 PANDORA
(Formerly WOODWARD'S and CARR'S Furniture)

'72 JAGUAR XJ-6
All power options including air conditioning and stereo. Luxury with 6 cyl. economy.

'76 COUGAR XR-7
Air conditioning, cruise control, absolutely like new with only 16,000 one owner miles.

'75 CADILLAC
COUPE DE VILLE, all power options, air, stereo, traded to us by local owner with only 30,000 miles.

67 ROLLS ROYCE
Silver Shadow 4-Dr. All power options including air conditioning and stereo. Local automobile, Immaculate condition.

77 OLDS Cutlass
77 MONARCH
77 Harley Sportster
'75 MGB
'74 MGB
74 COUGAR XR-7
73 COMET GT
68 FIREBIRD

76 CADILLAC
4-Dr. SEDAN de Ville, fully powered. All luxury options. Local automobile with only 20,000 miles.

66 Mercedes 230
Auto 4-Dr., Radio, local automobile that has been kept just like new.

75 Corvette
Auto., P.S., P.B., P.W., tilt and telescopic stereo, 18,000 miles. A beauty.

77 CADILLAC
Fleetwood Brougham d'Elegance 4-dr., fully powered with all luxury options.

76 Triumph TR-6
Radio, OVERDRIVE, radials. Local. One owner.

72 Ford Conv't
LTD, auto., P.S., P.B., P.W., 6-way power seat, factory air conditioning.

72 TOYOTA 1200
4-speed, radio runs good, looks good.

51 MG-TD Roadster
RESTORED and BEAUTIFUL.

OPEN 8:30 to 5:30
CLOSED SAT-SUN

DePape Motors Ltd.
779 Pandora D-00264A
384-8035

PAINTER
MOTORS LTD.
2936 Douglas
(formerly Malibu Motors Lot 2)
74 FORD ¾ Ton auto dual tanks
74 CELICA 4 speed
74 SCAMP 2-dr., ht. 318 auto
73 MAZDA rotary RX2
73 TOYOTA Corolla 1600 auto
73 GRAN Torino squire Wgn.
73 MUSTANG Fast Back auto.
72 CUDA V-8, buckets, mags
72 MUSTANG Auto., low mileage
72 CHEVELLE 2 dr. HT mags
70 VW BEETLE
70 CUTLASS S 2-dr. HT.
70 GTO JUDGE, Rambler 4 sp.
69 BEAUMONT 350 auto, p.s. p.b.

100% BANK FINANCING O.A.C.
D-00346B 385-2215

77 Lincoln MK V
Has everything including moofroof and forged aluminum wheels. Dark green moon dust paint with matching velour interior and Landau roof. As new. YATES AUTO SALES LTD., 950 Yates St., 388-7722. D001610A.

1971 BUICK RIVIERA, ABSOlutely immaculate condition, 50,000 miles. PS, PB, air conditioning, every power option available. 455 cu. in. $4500 firm. Serious inquiries only. 745-6255 after 5:30 p.m.

1973 VEGA, AUTOMATIC, RADIO, low mileage. Exceptional condition. $1275. John Ladd 384-1721, 592-3121. Sports and Classic Cars. D00244A

1974 GRAN TORINO
351 automatic, power steering, power brakes, air conditioning, radio, extras. Good condition. Asking $2900 or offers. 477-8868.

1972 CORTINA, AUTOMATIC, 24,000 original miles. Totally immaculate. $1485. John Ladd 384-1721, 592-3121. Sports and Classic Cars. D00244A

RARE '65 MUSTANG, FASTback, 302 dual fours, 4 speed, cragars, headers, disc brakes, immaculate, $3,500 or best offer, 479-6741.

MINI FOR SALE, 1962 MORRIS Clubman, $500 recent mechanical work done, offers on $800, 382-6538 between 5 and 7 p.m.

'69 GRAND PRIX, LOADED with options, mags, radials, immaculate condition. 388-6176, 383-1014.

'73 PINTO SQUIRE, AUTOMATIC, recent motor job, brakes, 60,000 miles, excellent condition, offers, 477-0029.

1963 PONTIAC STATION WAGON, good engine, new brakes and tires, needs some work, very reliable, $250 or offers. 385-2938.

1975 LINCOLN CONTINENTAL Town Coupe, executive driven, 30,000 miles, loaded, all options, phone 382-9802.

MUST SELL: '69 CHEV IMPALA 327, brand new paint, 2-door hardtop, very good condition. 383-8551. Pager 642.

'73 MAZDA RX3 WAGON, AM-FM 8-track, 4-speed, low mileage, good condition. $2000 or best offer 382-9050.

TRANSFERRED MUST SELL 1971 Renault 12 station wagon, good condition, radio. $1600 or best offer. 386-2028.

1976 CORDOBA, 21,000 MILES, power brakes, steering, vinyl top, metallic bronze. $4,400. Phone 656-4777.

COLLECTORS
1951 Businessman's coupe, excellent, tested, must be seen, best offer. 386-7928.

'69 COMET SPORT COUPE, 302 automatic p.s., p.b., new white paint, mags, must see. $1400. 384-3150, 479-3740.

1969 TOYOTA COROLLA NEW rebuilt engine. Excellent running condition. Well kept car. $900. 642-3946, 642-5026.

'75 CORDOBA, POWER STEERing, power brakes, power seats, air, low mileage. Must sell. 595-2558 after 4.

1974 SPORTY ASTRE GT, ALL options, good condition. Offers. 595-6423, 384-2090 afer 6.

1975 TOYOTA COROLLA, 1600 4-door sedan, low mileage, excellent condition, $2,700. 598-2127

56 CHEV, 2-DOOR POST, NEW 350, 4-speed, AM-FM cassette, $2500. 382-8443.

MONEY
'73 Olds Delta Hardtop, power all 50,000 miles, $1975. 656-6806.

'51 PONTIAC, TESTED, REBUILT carb, generator, starter. Body and interior good. $450. 384-8879.

1975 FORD RANCHERO, MINT condition, lots of extras. $4650. 985 Sutcliffe Rd., 658-1110.

150 CARS FOR SALE

SUBURBAN MOTORS

SAVE!
on these low mileage '77 PICKUPS

77	F250, 4X4. V8, A.T., P.S., P.B., Radio.	$7995
77	F250 Ranger, V8, A.T., P.S., P.B., Radio.	$7895
77	F150, V8, A.T., P.S., P.B., Radio.	$5695
77	GMC "66", A.T., P.S.	$4995

GOOD VALUE HERE!

75	F350 Flat Deck. V8, 4 spd.	$4995
75	F250 Ranger. V8, A.T., P.S., P.B. Radio.	$4595
75	F250 Custom 4X4. V8, 4 spd., radio.	$4495
73	Dodge ¾ Ton Club Cab. V8, A.T., P.S., P.B., Radio.	$3695
73	Courier, 4 cyl., 4 spd., canopy.	$2195
73	Toyota, 4 cyl., 4 spd.	$1895
71	IHC ¾ Ton, V8, A.T., P.S., P.B., Radio.	$1795
69	Chev., 1 Ton. V8, 4 spd., steel deck, with tool crib.	$2795

Financing by Ford Motor Credit On Approval

SUBURBAN MOTORS
3377 Douglas St.
386-6131
Dealer Lic. 00403A

PLIMLEY
BRITISH LEYLAND
1010 Yates
382-9121

77 Honda Civic	$8795
77 Plymouth Arrow	$4295
77 Triumph TR7	$6710
77 M.G.B.	$5970
75 Chevy Nov	$3695
74 Marina, Automatic	$2295
74 Vega Hatchback	$1695
73 Cortina	$1295
73 Dodge Polara	$1895
72 Plymouth Fury	$1150
72 Mazda P.U.	$2195
72 Ventura	$2295
71 Caprice	$1495
70 Mercedes Benz	$8245
70 Pontiac	$1895

MANY MORE TO CHOOSE FROM
From $295 Up

Shop Yates Street

FOR TOP VALUES
Open 9 a.m.-8 p.m.
Dealer Licence 572A

BMW RENAULT
capital city auto

1976 BMW 2002 only 16,000 miles, radio	$7500
1976 VW RABBIT stereo AM-FM. Ex., cond.	$3995
1973 RENAULT 12 auto, radio, gd. cond.	$1595
1973 CAPRI 6 CYL blue, radio, clean	$2895
1971 DATSUN 510 radio, rebuilt engine	$1995
1974 VW 9-PASS BUS AM-FM, ex. condition	$4195
1972 VW WINDOW VAN blue, radio, ex. cond.	$3200

DL-00162A 386-7508
1750 GOVERNMENT ST.
BANK FINANCE ARRANGED

SPORTY MID-SIZE
72 CUDA Hi-Performance, mags, new paint, sharp. $2995
72 MUSTANG (rally Sport) auto., P.S., P.B., low miles $2995
70 CUTLASS S, 2-dr., HT, tested, runs and drives great. $1995
PAINTER MOTORS LTD.
2936 DOUGLAS
D-00346B 385-2215

1974 JAVELIN, 401 CU. IN, power steering, power brakes, mags and tires, new transmission with shift kit, new air shocks, new front shocks, recently tuned, tested till December '78. Excellent condition. Asking $3300. 385-1212 after 6 p.m.

1972 CELICA, 4-SPEED, IMMACUlate, one owner, for quick sale, $2400. 656-3824 anytime.

IMMACULATE '61 BUICK ELECtra, all power, very well maintained. 386-0316.

'69 VOLKSWAGEN, AUTOMATIC, needs some work, $500 or best offer. Phone 383-9528 after 4.

1969 BUICK WILD CAT, FULLY powered, $1095 or best offer. Good condition. 388-4292 or 388-4629.

1968 CHEVROLET, $500.
2959 Earl Grey.

'61 FORD STATIONWAGON, A-1 running condition, $150, 474-2565.

'73 DATSUN 2 DOOR, $2,185, clean. Phone 478-4564.

1973 DATSUN 510, LADY DRIVen, real nice shape, $1700. 382-7683.

'73 TOYOTA CORONA DELUXE, excellent shape, offers, 474-1394.

150 CARS FOR SALE

S&H TOYOTA

1978 TOYOTA CANADIAN
$3485
$101.77 Per Mo.
For 48 Mos.
No Down Payment
on approved credit

77 VOLARE
PREMIER S.W. 6 auto. P.S. Woodgrain panelling. 10,000 mi. $6295

77 TOYOTA
COROLLA Liftback 4 spd. Radio. 3400 mi. $4595.

76 BUICK
CENTURY 4 dr. auto., P.S., 19,000 mi. $3995.

'76 TOYOTA
MARK II S.W. Auto. P.S. AM/FM $5395

76 SUNBIRD
2 dr. auto. 19,000 mi. $4295.

76 PLYMOUTH
FURY 2 dr. HT $3695

75 ASTRE
Hatchback auto. radio. $3295

75 COMET
2 dr. 6 cyl. auto., P.S. $3595.

73 TOYOTA
COROLLA 2 dr. auto. $2495

72 CORTINA
2 dr. auto. Very clean. $1995.

72 TOYOTA
MARK II S.W. AUTO. radio. 27,000 mi. $2795.

SAUNDERS AND HITCHMAN LTD.
2040 Cadboro Bay Road at Fort and Foul Bay
Dealer Licence D01751A

592-2471

S&H TOYOTA

PAINTER
MOTORS LTD.

74	GRAN TORINO Coupe	
72	MALIBU 2-dr., 350 auto	
71	FORD ¾-ton, V-8 auto, PS, PB	
70	CUTLASS Convert, one owner	
70	CHEV., 4-dr. sedan, 350 auto	
69	GALAXIE 2-dr. ht.	
65	T-BIRD Cpe., $2400 recent bills.	

IMPORT CLEARANCE!!
WE'RE OVERSTOCKED!!

77	HONDA H-B auto	$3995
76	COURIER PU, canopy	$3695
74	CELICA 4-sp., radials	$2495
73	MAZDA RX3 S-W	$1495
73	MAZDA 808, new motor	$1495
72	PINTO squire wgn., auto	$1995
71	CROWN 4-dr. auto	$1795
70	COROLLA 2-dr. auto	$1295

100% BANK FINANCING O.A.C.
1513 QUADRA AT PANDORA
D-00346A 385-0122

'76 VALIANT
4-dr., slant 6 auto., power steering, power brakes, radio. For more information please call BOB FAYLE at CORNELL-CHEV-OLDS Ltd., 3050 Douglas St., 385-5777 or (res.) 382-2944. D-00681A.

65 CHEV, 4-DOOR HARDTOP, 327, A.T., P.S., air conditioning; '65 Chrysler, 383, P.S., P.B., A-T, tilt steering wheel, AM-FM radio, power aerial; 1966 Vauxhall Epic, runs good, make offer. 595-7894.

CAR OF THE YEAR
Volare premier wagon, white with woodgrain accents. All power options, roomy, economical, immaculate, $5500. 592-0700.

1965 MERCURY PARKLANE, clean condition, 390 V8, automatic, power operated steering, brakes and windows. A superb car for $400. 477-8518.

OLDSMOBILE WAGON
1973 Vista Cruiser, quality car, everything but air conditioning, Offers on $3700. 383-8573.

1974 VOLVO 142 G.L.
Leather interior, overdrive, Michelin radials, new winter radials, one owner, fuel injection. 658-8784.

1976 MUSTANG II GHIA, EXcellent condition, power brakes and steering, air conditioning, tape deck. Offers 595-1131. Before 6.

'71 DATSUN 510, MAGS, RADIals, 8 track, more. Just tested, must be seen. $1250. 477-5108.

'57 CALIFORNIA CHEV, 2-DOOR hard top, wide ovals, and mags, mint. $2000. 478-8672.

1968 DATSUN, 4 SPEED, 4 DOOR, low mileage, 1 owner, new clutch, tested, $495 or best offer. 595-6468.

1969 DODGE MONACO, 2-DOOR hardtop, rebuilt trransmission, in nice shape. Offers. 385-3505.

'66 PLYMOUTH STATION wagon, $600, just tuned up, tested. 383-2235.

1974 FIAT 124 SPORT COUPE, 33,700 miles, red with white interior, good condition. 642-3175.

1968 CORTINA DELUXE 2 DOOR, lady driven, 52,000 original miles, inspected. $300. 382-3543 after 5.

'67 CHEVELLE, SUPER SPORT, new motor and trans, as is $1800. 385-8905.

1964 FORD GALAXIE 500, V-8, excellent condition, reliable, mechanically sound, $490, 477-3182.

1971 DATSUN 1200, NEW BATtery, muffler, starter. Licenced, tested, good. $1100. 658-5874.

'67 CHEVELLE SS, HOOD, 327 high-performance, mags. Dave 598-8501.

'70 VW BEST OFFER. HEADERS, extractor, 70,000 miles. 384-8541.

'68 PLYMOUTH SATELLITE, 2 door, $500 or offers. 388-6991.

1956 CHEV. GOOD RUNNING order. 656-3379.

1973 FIAT, 128, 47,000 MILES. $1100 firm. 477-1697.

'65 RAMBLER, AUTOMATIC, power steering, power brakes, $475. 384-9554.

'69 LINCOLN CONTINENTAL Mark III, full of extras, must sell $2500 or offers. 477-7050.

'63 VALIANT, BLOWN ROD, OTHerwise good condition, $200 or offers. 656-6862.

'72 CHEVELLE 2-DOOR HARDtop, $1800. Must sell. 479-0298, after 5.

1975 GRANADA GHIA, IMMACUlate, new radials, $3950. 28775 miles. 383-2108.

1970 THUNDERBIRD, $1000 FIRM. Phone after 5, 721-3560.

1973 GRAND PRIX, ESSO CLINIC tested, $3750. 384-4148.

'68 VOLKSWAGEN FASTBACK, best offer to $950. 386-9494.

'67 CHEVELLE SF, NEW MOTOR and trans, as is $1800. 385-8905.

1975 TOYOTA COROLLA 2-DOOR, $2000. 385-8338.

150 CARS FOR SALE

DOUGLAS
VOLKSWAGEN
PORSCHE
AUDI

Your Largest Volkswagen Audi Dealer On The Island!

1978 WESTFALIA CAMPERS
ALL MODELS AVAILABLE NOW!

PREMIUM WAGONS!

76	AUDI FOX wagon. 4 speed, radio	$6695
75	AUDI wagon. Automatic, and radio.	$5795
75	AUDI FOX wagon. 4 speed.	$5795
74	VW DASHER wagon. 4 speed.	$3495
73	CHEV Bel Air wagon.	$2995
73	CRICKET wagon 4 speed	$2295
72	VW Square Back wagon automatic.	$2595
72	TORINO wagon	$1895
71	MAZDA wagon 4 speed	$1695

GOOD SELECTION
Clean low mileage, Used Cars, all models, Including Rabbits, And Sciroccos.

Test Drive THE AUDI 5000

100% Financing on Approved Credit
Scotia Plan!
To Choose From

Douglas Volkswagen Ltd.
Porsche - Audi
3329 Douglas Street
388-5466
Dealer Licence 00341A

LOADED WAGON
'73 BUICK ESTATE WAGON
This local one owner, top of the line automobile has power steering, brakes, windows, seats, and door locks, air conditioning, stereo, tilt, wood sides.
PLUS IF PURCHASED FROM THIS AD WE WILL BUY YOU A COMPLETE SET OF NEW RADIALS TIRES FOR THE CAR. HURRY $2995.
PAINTER MOTORS LTD.
2978 Douglas D-00346B
Phone 385-2215 or 385-0122

73 DATSUN 510
4-dr., auto., radio, very clean. For a test drive please call BOB MARCHAND at CORNELL-CHEV-OLDS Ltd., 3050 Douglas, 385-5777 or (res.) 479-0092. D-00681A.

1947 CHEVROLET STYLE master, two tone green sedan, repainted, otherwise excellent and original throughout. Many unusual accessories and NOS parts including radio, heater, clutch, shocks, brakes, etc., $3450 or best offer. 592-1867.

1973 MAZDA RX2, 4-SPEED, radio, good running condition, $1000 or best offer. '74 Malibu Classic 350, 4-door, power steering, power brakes, good condition, $2800. 382-7936.

1966 MUSTANG, EXCELLENT condition, new tires, brakes, batteries, starter and paint. Tested 'til January '79. $1000 Plus 16" wire wheels, 4 stud, Model A. 9 hp. Briggs, runs good, offers or trade for Utility trailer. 479-0879.

1963 CHEVY II NOVA WAGON, new 6 cylinder automatic, $350. 1967 Ford 2 door, 428 4-speed, $500 in. engine, cam, holley, extra. New paint, buckets, and mags. $1200. Wanted good table saw. 383-8953.

EXCEPTIONAL VALUE
1971 Chev Caprice, 2-door, hardtop, vinyl roof, p.b., p.s., 400 — 2-barrel automatic, showroom condition interior and exterior, good family transportation, $1800. 479-3981.

1976 CORONET STATION wagon. Powe rsteering, brakes, air conditioning and cruise control. 60-40 split seats, roof rack, 360 V-8 engine, 30,000 miles. Asking $4,300 or nearest offer. 383-4465.

1974 VOLVO STATION WAGON, 56,000 miles, excellent condition, mechanical and physical. A perfect car, $4200 or best offer. Must sell now. 592-0235.

MARK II WAGON
toyota Corona, immaculate, 4-door, power steering, brakes, new tires, tested February '79, $1950. 656-6806.

1973 VOLVO, 142DL, ELECtronic fuel injection and overdrive, summer and winter radials, 40,000 miles, $3,600. After 4:30 weekdays. 382-3794.

ICBC SPECIAL!
'75 Maroon Honda Civic Hatchback radio, snow tires, 17,500 miles. Lady driven $3000. Call Lynne at 595-6708 after 6 p.m.

1976 OLDSMOBILE CUTLASS SUpreme, vinyl roof, factory tape etc. Like new $4250. John Ladd 384-1721, 592-3121. Sports and Classic Cars. D00244A

'72 MINI 1000, GOOD CONDITION, tested, radio, snow tires, $1100. 477-4244.

'64 VALIANT, 6 AUTO, RADIO, good transportation, best offer, 478-4266.

second owner, $1,395, 385-9654.
'70 MAVERICK, 45,000 MILES,

150 CARS FOR SALE

ITALIAN STYLING WITH GERman performance 1976 black and silver Scirocco, extras include ansa exhaust, header system, AM-FM stereo cassette, coaxial speakers, semperit snows, honeycomb mags, 19,500 miles. Asking $5900. Check with list price and then call 384-5268.

PERFECT
1968 Cougar, 69,000 original miles, absolutely immaculate condition. Light blue with medium blue exterior, 302 automatic, 20-22 miles per gallon. Very clean. $1,650. 477-7367.

1973 RANCHERO, 351 V8, AUTOmatic, power steering, power brakes, radio, bucket seats, new radials. 36,000 miles. offers. 652-2049.

1966 BEAUMONT 2-DOOR HARDtop, 307 2-speed automatic and posi, power steering, new power brakes and tires. Good shape, Offers. 598-1915.

1969 OPEL. JUST TESTED, 4 cylinder, 4 speed standard. Excellent condition. 474-1088 Langford, all day Sat. or after 2 p.m. Sunday.

HELP! MUST SELL BY MONday, 1970 Toyota Stationwagon, 4-speed, Mark II Corolla 1900. Good shape, $1,000 or best offer. 385-2162.

1972 TOYOTA 1200 FASTBACK, 4-speed. New paint, clutch. Low mileage. Must be sold this weekend. $1400 or best offer. 478-7486, 478-1777.

STATION WAGON
1976 Impala, tilt wheel, tinted glass, roof rack, well maintained. Call 642-3981.

1973 TOYOTA CORONA, MARK II wagon, auto, well maintained, like new. New tires, brakes, etc. Tested till Feb. '79. $1,975. 656-6806.

PRIVATE SALE — 1972 AMBASsador, SST, 4 door sedan, 62,000 miles, very good condition, $1295. 592-9270.

1972 VOLKSWAGEN SUPER BEEtle, good condition, 4 speed transmission, mechanic certified, asking $1,795. 382-0089 or 382-8012.

'73 JAVELIN AMX. BLUE PRINT and balanced. Over $10,000 invested, owner leaving country, asking $3795. 477-3045, Ken.

1969 CAMARO CONVERTIBLE, 350, V8, automatic, power steering and power brakes, $2,000 or offers. 478-3575.

1971 CORTINA, MECHANICALLY good, rusted out inside front fenders. $275. 656-1991.

75 DATSUN B210, 4 DOOR, STANdard, top condition, $2,500, phone 592-7895.

1967 BEAUMONT V8, AUTOMATic, 4 door, high mileage, $500, 479-5526.

1968 VW BUG, GOOD RUNNING condition, $500 or best offer, 384-2702 after 5 p.m.

67 BUICK SPECIAL, 2 DOOR, immaculate condition. $850 or offers. 479-6631.

1975 THUNDERBIRD, OFFERS.
Phone 478-9221.

1962 FALCON, 6 CYLINDER, 2 door, runs good, $150. 642-3948.

61 MINI STATION WAGON, needs work, $200. 385-0331.

1975 HONDA CIVIC, LOW MILEage, $2,500, phone 658-5548.

151 SPORT, IMPORT CARS

1977 LASER 917, UNIQUE LeMans style sports car, only 1 other in B.C. Drive this and be the talk of town, price reduced from $10,000 to $8000 for quick sale. Phone 656-6582 10 a.m.-9 p.m. any day.

1975 DATSUN 280 Z, AUTOMATIC, (air conditioning), only 5,000 miles, never driven in winter. AM-FM, mags, rocker panels — absolutely perfect. Replacement value, $10,000. $6800 firm. Call evenings 112-743-4735.

'68 MG MIDGET, EXCELLENT condition, 52,957 original miles, ½ mile on new clutch, ring gear and transmission, 595-5514 days, 382-0966 nights and weekends, "Bill".

SUMMER SPECIAL
'75 Midget, low mileage, good condition. Asking firm $2995. Call 382-1941 after 5.

1973 TOYOTA CELICA ST. TOtally immaculate. Low mileage. Esso car clinic checked. $2575. John Ladd, 384-1721, 592-3121. Sports and Classic Cars. D00244A.

'67 KARMAN GHIA, EXCELLENT condition, low mileage, new paint, $1495. Logan's RV Service Centre, 650 Burnside Rd. East, 384-0213. D-00287A.

'73 JAVELIN AMX, METALLIC brown, with vinyl roof and all other options, immaculate condition, has to be seen, must sell. 595-3908 after 5.

POOR MANS MERCEDES
1969 Toyota Crown, new radials, immaculate condition, $900 or nearest offer. 479-6488, 929 Nicholson.

'74 MERCEDES 280-4 DOOR sedan, sunroof, one owner car, only 33,500 miles, mint condition, Offers on $13,500. Call to view after 6 p.m. 386-3694.

GOOD SUMMER PROJECT, 1954 Classic Healey, 100-4 original righthand drive, offers around $2,400. Call Ben, at 388-5614 from 9 a.m. to 5 p.m. or 479-9296 after 7.

PORSCHE
1976 Targa, copper brown metallic, leather seats, air conditioning, power windows, 5-speed. $23,600. 658-5673.

1975 TR6, RADIO, LOW MILEage, radials, excellent condition, phone after 5 p.m. or weekends. 656-5426.

ALFA ROMEO, FERRARI, FIAT and other fine Italian cars are serviced at Eurocar, 731 Pembroke St. 383-3626.

'74 FIAT 128 SPORT L, LOW miles, excellent body and mechanical condition. Call Victoria, 721-3328.

72 TRIUMPH SPITFIRE, MARK IV, good condition, 30,000 miles, tested till December. Phone before 3 p.m. 384-2553.

1973 FIAT SPYDER, EXcellent condition, U.S. mags. New brakes, shocks, paint job and top. Asking $3700. 595-4183, after 6.

1973 CAPRI, V6, BLACK WITH mags, spoiler, flares, etc. Excellent condition, Asking $3300. 477-7735, anytime.

WHITE MERCEDES 6 CYLINder, 220, red leather interior, Immaculate. $3,250. Consider ¾-ton truck trade. 656-6806.

'76 FIAT X19, AM-FM STEREO with cassette, 10,000 miles. $4,300. 478-9649 or 474-2660.

'74 CORVETTE, VERY CLEAN, all options, new wheels, $7600. 479-2998.

1965 MGB, OVER $500 IN REcent bills, tested, $1200 or first reasonable offer, 382-0797.

1973 VOLVO 144S, RADIO, NEW radials. Well maintained. Offers on $3300, 595-6634 after 6.

TR6 '74, NEW TRANS, rearend, Pirellis, excellent shape, $4200. 595-5886.

1974 FIAT 124 SPORT COUPE, 33,700 miles, red with white interior, good condition. 642-3175.

1978 CORVETTE, MANY OPtions, including air conditioning, $12,900. 112-723-2036.

69 MGB, WIRE WHEELS, NO rust, blue, overhauled engine, tested. $1800 478-7817.

1969 MGB, WIRE WHEELS, Michelan radials, good condition, offers, 595-2577.

REDUCED $200. 1973 VOLVO 142GL. Must sell. Phone 478-9471, 478-4132.

1976 CORVETTE, 10,000 MILES, $8900. Phone 658-5857 a.m. or evenings.

MERCEDES BENZ 250 — '71
Excellent condition, $6,500, 384-5368.

'75 MG MIDGET, 30,000 MILES, excellent condition, tested, phone 478-2128, Sandra.

1974 VW SUNBUG, SUNROOF, new paint, radials, all options, immaculate, 479-6743.

'68 AUSTIN 1100, 35,000 MILES, very good condition. $895, 478-7321 after 6.

TURBO CHARGED CORVAIR Spider, mechanically sound, no rust. $800. 595-8791.

'68 FIAT 124 SPORT SPIDER, good condition, $1900, after 5, 592-4752.

'72 MGB, NEW PAINT, WELL maintained. Call 592-6827, after 6 weekdays.

1973 TR6
Good shape, $3950. Call after 5, 479-8535.

'75 LANCIA BETA COUPE, 30 mpg, 17,000 miles, $6,500. 382-0217.

151 SPORT, IMPORT CARS

'77 Audi Fox

2-dr., auto., am-fm stereo, radio, cassette, sunroof, only 6900 miles, silver metallic. One owner. Purchased locally. Priced well below replacement cost. Please call BOB MARCHAND at CORNELL-CHEV-OLDS Ltd., 3050 Douglas, 385-5777 or (res) 479-0092. D00681A

JAGUAR SEDAN XJV 12

1973 excellent condition, 40,000 miles, automatic, PS, PB, PW, air, heather with tanned leather interior, AM-FM stereo, Mich XWX radials. A truly beautiful car. $10,500. 478-5550.

'73 MGB

Low mileage, local sports car. Blue with tan interior. For more particulars please call BOB MARCHAND at CORNELL-CHEV-OLDS Ltd., 385-5777 or (res) 479-0092. D00681A

'67 JAGUAR XKE 2 PLUS 2, $4700, 658-1100.

1976 GRANADA GHIA, 2 DOOR, all options, $5600. 383-1927.

1960 MGA, 1800 CC IN EXcellent shape, 656-5064.

1965 VOLVO, GOOD CONDITION, radials. Offers. 595-4016, 748-0148.

1970 BMW, GOOD CONDITION, stereo, tested. $2900. 382-8339.

'68 TR250 WITH TARGA TOP Call David Barron, 382-3441.

'63 TR4 WITH TARGA TOP Call David Barron, 382-3441

1976 DATSUN B210, HATCHBACK, $3600. 592-9537.

MGB, 1973, ONE-OWNER, 20,000 miles, new brakes. $3800. 478-7885.

1976 BMW 2002, 17,000 MILES, $7000. 474-1713.

'69 FIAT 850 SPYDER, 479-6520

'71 DATZUN 240Z, GOOD CONDItion, 658-5593 after 6 p.m.

154 TRUCKS, BUSES AND VANS

BEN MADSEN

MOTORS LTD

Special Clearance Trucks and Vans

76 Ford ¾ ton PU 4x4	$6795
76 Ford ½ ton short box	$4195
76 Ford ½ ton PU. only 2500 mi.	$3995
75 Ford F500 cab and chassis	$4295
75 GMC 1 ton flatdeck	$4595
74 Dodge Maxi Van	$3995
73 Ford window van	$2795
73 Ford ¾ ton PU, auto.	$3195
72 Ford Ranchero	$2495

Cars and Trucks Plus Many More
478-5011
2691 Sooke Road
(Glen Lake)
DL 00569A

'73 FORD ¾ TON, V-8 AUTOMATic, power steering and brakes, $2800, will accept small car as trade in. View at 1103 Goldstream Avenue, 478-2021, 478-5466.

1973 CHEV 3 TON TRUCK, WITH 18' aluminum box, 30,000 miles. 15 mpg, good condition, very reliable, double axle, Urgent sale, offers, 598-1715 or 478-0388.

1967 CHEVY ½ TON, EXcellent condition, ex-B.C. Tel. Storage bins and ladder racks, $1100. View at Murray's Automotive. 382-2722.

1975 CHEV ½ TON, WITH MINI camper top, power brakes and steering, auto trans — 350 cu. in. $4,150, or best offer, 386-7083 after 5:30 p.m.

63 VOLKSWAGEN BUS, BODY good, mechanically good, partly camperized, needs muffler and battery. $500 or best offer. 478-0777.

'75 DODGE TRADESMAN B-100 van, V-8, automatic, power steering, power brakes, radio. Many other options. 20,000 miles, excellent condition. 383-2638.

1972 FORD F100 RANGER, V-8 automatic, power steering, power brakes, new rubber, consider van in trade, or $2300. Phone Duncan, 112-748-8504.

'76 ECONOLINE FORD, VERY good condition, low mileage, asking $5100. Phone anytime, 479-0015, 479-6014.

'75 DATSUN AND OKANAGAN camper, well equipped, $5,000. Phone 388-5133 days, 743-4079 evenings.

1969 FORD VAN, CUSTOMIZED, mags, side pipes, finished interior, portholes, plus much more. $2900. 479-7762.

1976 GMC ONE-TON, DUAL wheels, crew cab, camper special, fully loaded, 10½' camper. 385-8212.

'69 INTERNATIONAL TANDEM dump, 10-12 yards steel box, 550 diesel, very good condition. Days 652-1194, evenings 479-9984.

1969 FORD ¾ TON, IMMACUlate condition, 390 V8, radial tires, complete camper package, $2,650 or best offer, 478-8459 after 5.

1976 FORD CLUB WAGON — 12 seater — captain's chairs, fully equipped, 385-4286

SNO-BIRD RECREATIONS LTD.
110 Burnside Rd. East 385-8749
Campers—Trucks—Van Inserts

'71 VW WESTFALIA, 4 SPEED, radio, sink, stove, fridge, radials, $3900. 385-5575.

SACRIFICE. '72 FORD ½ TON, very good condition. Canopy, $1850. 598-3730.

1974 ¾-TON CHEV SIERRA PU, automatic, power brakes, radio, clean, $3700. 478-1229.

'75 DODGE CAMPER SPECIAL, club cab, 30,000 miles, immaculate. 479-2763.

1967 DATSUN
Pickup, runs well, tested, $575.00. Offers. 478-7498.

'66 TOYOTA LANDCRUISER, good shape, $1,595. 382-0677, 388-6467.

1974 FORD COURIER, EXcellent shape, $2500. 112-743-5050 or 384-3189.

1971 VOLKSWAGEN WESTFALIA, 50,000 miles, excellent condition, $3800. Call 385-8067 after 6 p.m.

1977 GMC ¾ TON VAN, V-8 AUtomatic, $4900, 388-7874 9 a.m.-5 p.m.

1970 VW VAN, PART CAMperized, rebuilt engine, must sell. Offers, 479-7376.

1972 CHEV ½-TON PICKUP, CUStom deluxe, 402 with 3-speed, $3300. 652-5698.

1976 F150 RANGER XLT 26,000 miles, asking $5,500, 642-4540 or 642-5406.

1977 FORD ECONOLINE VAN, automatic, power steering, brakes, AM-FM radio, 479-0264.

'73 INTERNATIONAL DUMP FOR sale with work. 479-6806 or 478-1546.

1976 FORD E250 ¾ TON VAN, V-8 automatic, excellent shape, $4400. 385-1546.

1970 VW WINDOW VAN, NEW engine with 18,000 miles, phone 383-5298 after 5 p.m.

'72 DATSUN PU, TWO OWNER, with canopy, $1400 or offers. 383-6144.

1975 BLAZER K5, OFFERS. Phone 478-9221.

1960 VW VAN, NEW PAINT AND tires, runs well, $750. 592-6373.

1966 DODGE ½ TON, V-8, AUTOmatic, tested. Phone 383-4344.

1949 DODGE PICKUP, 318 AUTO, 57,000 miles. Must sell. 383-4347.

'65 CHEVY VAN, PARTLY CUStomized, $600; 382-3756.

12'X8' FORD FLAT DECK FOR sale, like new, $550. 595-7327.

1972 FORD ECONOLINE, $975, 1974 Dodge Van, $1995, 478-2773.

'71 DATSUN PICKUP, $750. 743-9627.

'72 FARGO ¾ TON, INSPECTED till Feb. '79, $1300, 385-0024.

154 TRUCKS, BUSES AND VANS

SHAGGIN WAGON
Perfect combination for weekend trips. Skiing, surfing, and sailing. Custom California wood grain canopy with ski light. Smoked glass, louvre windows. Exterior lights, Cupboards, mahogany panelling. Wall to wall shag carpeting. Through the cab cushions, provides access to the stereo, and complete insulation. Makes it perfect for camping. The 1977 truck has a 2200 cc engine, stick shift with overdrive. Bucket seats. Tachometer, Radial tires and much more. At 30 m.p.g. it can't be beat. Offers on $4800. Phone Rob, 385-7038.

74 DODGE ½ TON

V-8 auto., power steering, power brakes, radio. 50,000 miles. Adventurer pack. To see and test drive please call BOB MARCHAND, at CORNELL-CHEV-OLDS Ltd., 3050 Douglas, 385-5777 or (res) 479-0092. D-00681A.

1976 FORD F150 4 BY 4, ONLY 13,000 miles on an excellent one owner vehicle, 360 V-8, 4 speed transmission, power brakes, power steering. Replacement cost. $7,800. Asking price $5,875. 642-5065 after 4 p.m., anytime weekends.

'76 COURIER

4-speed, radio, canopy, 6 Michelin radials, only 15,000 mi. $3695
PAINTER MOTORS LTD.
1513 Quadra at Pandora
D-00346A 385-0122

¾ TON VAN, ONLY 5500 MILES, near new 1977 GMC Vandura van, slide in camper unit, 350 V-8, 3 speed Turbo hydromatic. This van has seen very little use. Forced to sell, I paid over $7100, asking $4750. 383-8875 except Saturday.

1969 CHEVY VAN, 350 CUBIC inch, 3-speed standard, motor rebuilt and runs excellent, partially camperized, $2,195. 385-5261 or 386-7655.

1971 CHEVY SWB VAN, REBUILT 350 automatic, new metallic blue paint, chrome bumpers and grill, star port hole, flares, sun visor, sun roof, mags, $3800. 385-5552.

1976 DODGE TRADESMAN VAN, B100, V-8, 16,000 miles, excellent condition, $5,000 or best offer, phone Dan Ray, weekdays, 9 to 5 at 595-5151, weekends and evenings. 479-3376.

MUST SELL '71 KENWORTH C.O.E. Tandem tractor. With sleeper, rebuilt Cummins, RTO 9513 trans., call Stu at 383-4054 after 5 p.m. weekdays.

1976 FORD E250 CHATEAU CLUB wagon, 351 automatic, power steering, power brakes, radio, air conditioning and many extras. Like new 33,500 miles. $6700. 477-2053.

1975 BLAZER, K5, 4X4 FULLY loaded, ¾-ton, 350 trailering special. Asking $6200, view at 112-1938 Trans Canada Highway, Thetis Lake, after 5.

1972 VOLKSWAGEN WESTPHAlia Motor Home, excellent condition, many extras including propane stove, radials, radio, etc. 479-0740, $4,295 or best offer.

GMC 350 V8, AUTOMATIC, 2300 miles. Power steering, power brakes, short wheel base. AM-FM cassette, interior customized. $5300 or best offer. Must sell. 386-9529.

'70 VOLKSWAGEN VAN, CAMperized, stove, sink, queen-size bed, near new engine, 21,500 miles. New paint, $2,900 or best offer. Must sell. 478-5353.

1975 GMC SIERRA CLASSIC, ½ ton, V-8 automatic, power steering, power brakes, tilt wheel and sliding back windows. $3,895. 112-748-8928.

1975 FORD CARRY VAN, F-350, 1 ton, with todco box, power steering, power brakes, automatic, excellent condition, 479-4302.

1976 VOLKSWAGEN WESTPHAlia, pop-top camper, radial tires, extra snow tires, just like new. Willing to take trades. 656-4821.

'72 GMC HEAVY DUTY ½ TON, good condition, best offer over $2200. Phone between 5 and 7 p.m. 386-1747.

1970 DODGE VAN, EXCELLENT condition, completely rebuilt, shag carpets, panelled, naugahyde. $2500. 477-0392.

1974 JIMMY SIERRA 4X4, EXcellent shape, 32,000 miles, hardsoft tops. Tires, other extras. Must sell to buy house, 386-3043.

1976 CHEV. BEAUVILLE, 12-PASsenger van, 26,000 miles. Replacement value, $10,059 sacrifice, $6,900. 595-2312, evenings 595-7230.

'73 VOLKSWAGEN SAFARI camper van, with stereo, $500 van tent, $5,900 firm, phone between 6-10 p.m., 385-4388.

'66 FORD ECONOLINE, MAGS, chromies, partly customized, many new parts, $1,950 or offers, 479-4888.

'68 FARGO VAN, 318 AUTO, tape deck, AM-FM, camperized, good condition, phone 656-3463 evenings, $2,000 or trade for pickup.

75 JIMMY 4X4, PS, 4-SPEED, locking hubs, mags, tru-tracs, radio cassette, low mileage, 477-4943 or 385-6813.

'52 CHEV TRUCK, ¾ TON FLATdeck, ex tow truck, baby duals, straight 6, recently overhauled, runs well, $850. 743-4201.

'68 GMC ¾ TON PICK-UP, 350, 4-speed, with canopy. All in excellent condition $1750 or best offer. 382-0094.

1964 CHEV ½ TON PANEL, 283 engine, excellent running gear, needs body work, $675. 678-0183, 386-6585.

HEAVY-DUTY FORD 4X4 WITH ¼" steel deck, new motor job, new interior, good condition, 1965 F250. $1600. 642-3229.

'77 JEEP CJ5, RENEGADE, Save $2000, Immaculate. Only 4,000 miles, balance of Warrantee, most options, $6850. 658-1020.

1976 FORD ¾ TON, 8 AUTOMATic, steering and brakes, twin gas tanks, radio, excellent condition. Will take offers on $4995. 479-0247.

1972 VW WINDOW VAN, CAMperized or 1970 VW Westphalia poptop camper. Either one $3000. 598-4987.

1973 FORD F250, 4X4, 8,000 pound electric winch, 65-gallon gas capacity, canopy, etc., offers, to $4,500, 478-7830.

'72 VW WESTFALIA, SINK, fridge, tape-deck and carpets. Good condition. 388-4563.

'62 FORD ECONOLINE VAN, camperized, good working order, new paint job. $700. 384-6517.

'65 TRAVELALL, 4X4, REBUILT V-8, off-road tires, 73,000 miles, tested. 592-9682.

1967 BRONCO 4-WHEEL DRIVE, 289, radio, tachometer, Hurst shifter, good paint, $1695. 383-6467.

CUSTOM, '73 GMC VAN, MAGS, stereo, V8, auto., much more, offers, 382-0424.

1974 DODGE 580 12' STAKE VAN, roll-up rear door excellent condition. 478-7134.

MUST SELL 72 FORD VAN, V-8 automatic, asking $2,000 or trade on smaller car. 474-2466 Gary.

CASH FOR UNLICENSED FORD or GMC pickup. Early '60's, motor condition not important. 642-4593.

1977 MAZDA, 6,000 MILES, EXcellent condition, long box. Offers. 478-7990.

'57 CHEV 2-TON CAR HAULER, $900. Also camperette for shortbox truck, fully equipped. 479-5844.

1975 FORD ¾-TON, 4-WHEEL drive, 15,000 miles, excellent condition. Many extras. 479-7409.

'69 FORD ½ TON, LOW MILEage on rebuilt 429 and auto trans, lots of extras, $2200, 477-7858.

1966 CHEVY ½ TON, SHORT box, 327, 3 speed, tires, mags, 386-8230.

74 GMC ¾ TON CAMPER SPECial pick-up, extras, 22,000 miles. $5,000. 479-6662.

1971 VOLKSWAGEN WESPHAlia, 42,000 miles, $3750. View at 137 Eberts St., or phone 386-0661.

¾ '74 GMC, GOOD SHAPE, $1800. Phone 382-9633 business hours and 385-4648 after 5 p.m.

64 CHEV, 6 CYLINDER, STANdard, Vanguard canopy, $1100. 478-3819.

70 FORD ECONOLINE VAN, wide tires, panelled inside, good condition, $1850 or offers. 595-7728.

1964 MERCURY 5 TON WITH 16' aluminium van, $1,875. or trade for 1 or 2 ton dump, 656-5671.

VW VAN, CAMPERIZED, 1500 CC, tested, new paint, offers. 478-9941.

'67 FORD RANCHERO, FAIR shape, $850 or best offer. 478-6108.

1960 FORD F250 ¾ TON, 479-5659.

'67 DODGE VAN. 386-2776.

'67 CHEVY SUPER VAN, NEEDS body work. $500 as is. 384-2825.

154 TRUCKS, BUSES and VANS

MILL BAY 743-9312
TRANS CANADA TRUCK SALES

'74 GMC H.D. 3 to 4-ton 16' flatdeck 366 V8 H.D. front and rear ale 5 and 2 trans. P.S. very nice shape, reduced to only $3995.
'70 Mack tandem dump turbo charged, 6 cylinder, diesel, 10-12 yard box, excellent condition throughout, only $8595.
'69 GMC tandem axle C and C 401, V6, P.S., 5 and 4. Very good condition. $3995
'67 IHC, 2000 series, tandem dump, 6V '71 GM diesel 250 H.P. 10-12 yard box, P.S., 16-speed transmission, etc. $7995
'66 Dodge 5-ton tractor S-A Big V8, 5 and 2 trans., 5th wheel, tractor package, excellent condition, low mileage. $2995
'64 GMC 2-ton with 16' aluminum van, good condition $1095
'63 GMC, 1-ton, on duals with 12' aluminum van V8, 4-speed $995
'67 Econoline Ford, economical 6, standard, very good condition $995
'77 Dodge Ramcharger, Adventurer, S.E. 400, V-8, automatic, P.S., P.B., Cruise, 10x15 Goodyear, hite spokers, etc. Only highway driven, immaculate condition, cost $11,700 new. First $7995 takes.
'74 Bobcat Squire wagon economical, 4-cyl., 4-speed, immaculate condition, 1 owner, low mileage $2895
DL No. 01367A 743-9312

BANK REPOSSESSION
'76 Ford Super cab, 26,000 miles, 460 motor, power steering, power brakes, overall condition good, some minor work required, open to bids, highest offer takes. '72 Scamper Motor Home, 50,000 miles, 454 motor, power steering, power brakes, automatic, combined bath and shower, propane stove and fridge, open to offers, highest bid takes, 388-7341, call Monday to Friday between 10 and 6.

CAMPER SPECIAL
Top of the line '77 GMC ¾-ton truck, 350 engine, 4-speed trans., 4,900 miles, still on warranty. Immaculate, must be seen. Some options are power steering, heavy duty power brakes, dual batteries, dual gas tanks, posi track, wired for camper or trailer. Sacrifice sale, $7200 or offers. Small trade considered. John, 386-8245, 479-9159.

'76 GMC SIERRA GRANDE
HD ¾-ton, P.S., P.B., A.T., radio, dual tanks, fuel gauges, heavy duty shocks and springs, step bumper 28,000 one-owner miles. Never been worked, 479-8183, mornings.

EXCEPTIONALLY CLEAN 1975 GMC ¾-ton pickup. Deluxe High Sierra, 350 V-8, 8200 GVW, camper package. New two-tone paint, new tires. Many extras. Open to offers on asking price of $4895. Must sell. 478-1950.

1975 DATSUN SPORTTRUCK, West Coast mirrors, bumper, canopy, radio, excellent condition, 24,000 miles. $3250 or will consider small trade plus cash. Phone 479-4669 or 656-6864.

1977 FORD VAN, 17,000 MILES, camperized, includes carpet, stove, sink and fridge, tables and queen size bed, or two twins, lots of storage space. $8500. 4558 Cordova Bay Rd., 658-1165.

1977 DODGE WINDOW VAN, V-8 motor, 318, insulated, panelled, curtained, seats 5, removable back seat, open to offers, low mileage, 598-3773.

MUST SELL, LOW MILEAGES. 1976 ¾ ton Chev. Van, 350 motor, automatic, power steering, power brakes, side windows. Excellent condition. New elevating camper roof also available. 385-7970.

1968 GMC 1 TON FLAT DECK V-8, 4-speed, good running condition, $1950. Butler Brothers Equipment, 652-1121, evenings 479-5297. DL00698A.

1974 GMC HD ½-TON PICKUP and canopy. $3,000 or offers. After 6, 642-3434.

'67 CHEV., ½ TON, EXCELLENT condition, $1000 or best offer. 656-4979.

'72 FORD, ½ TON, F100, 302 V-8, automatic, 50,000 miles, tested, good condition, $2,400, 477-1023.

'68 FORD ½ TON, NO MOTOR, excellent shape, $1000, 652-4307.

'74 CJ5 RENEGADE, GOOD CONdition. 478-3627.

158 TIRES

ALIGNMENT AND SHOCK SPECIAL

4—MONROE MATIC shocks. Installed plus front end alignment.
SPECIAL AT $65.25

4—MONROE SUPER DUTY or Super "500" shocks installed. Plus front end alignment.
ALL FOR $95.95

2—McPHERSON STRUT shocks. Installed plus front end alignment. For
ONLY $115.15

D & D TIRE
1620 BLANSHARD
382-7283

2—16.5, 8 STUD FORD OR Dodge wheels, $30 each. 2—17.5, 8 stud GMC wheels, and 1 snow tire, $70 pair. 2 Courier Mazda wheels, with 1 snow and 1 summer tire, $35 each. Datsun truck snow tires, $10 each. 1 Chev wheel and tire, $10. 2 Ford wheels and trailer tires, as new, from Roadrunner boat trailer, $30 each. 386-3879 evenings only.

CRAGAR SS MAGS, TWO 14X8 with Concord G-50's (only 600 miles) Two 14x7 with mounted tires, good tread. Will separate, very fit. 384-9100.

6 16" FORD ½ TON RIMS WITH 5 near new Michelin Radials $150 or trade for 17" ¾ ton rims. 642-5661.

2 SNOW TIRES, G78X15's WHITE wall, excellent condition, less than 800 miles, out of season low price, $75 or offers, 598-2810 George.

4 STOCK GM MAGS, 14X7, NEW condition, $25 each. 2 G78-14 snow tires, $20 each. 592-0254.

4 BR60-13 B.F. GOODRICH RADIal tires on ET diamond spoke mags. 382-0121.

2 CHROME SLOTTED 14"X7 Chev wheels, phone 388-6357.

THREE STEEL RADIALS 145SR 14ZX, offers. 598-5063.

1974 15" VOLVO WHEEL, TWO 15" summer tires. 479-3931.

160 PARTS, ACCESSORIES

TRANSFER CASE, CHEV FULLtime for parts. $50. New 16.5 Chev rim. 478-3080.

1950 PREFECT MOTOR, TRANSmission and parts, 6-volt battery, 477-2684.

4 TRU-SPOKE CHROME WIRE wheels 15x7, excellent shape. $400. 382-2653.

1967 VOLKSWAGEN FOR PARTS, good motor, 479-0497.

WANTED — TWO FIAT RIMS TO fit 124 Coupe, 479-8494.

1963 VW WAGON, OWNER IS moving, $50. 385-8224.

'68 NOVA SS, 592-3912

'63 CORVAIR, 4-SPEED, ONE 13" radial. 474-1394.

67 VIVA, MAGS, 2000CC MOTOR, whole or parts. Offers. 383-3558.

1967 TOYOTA CORONA, RT 43, all parts for sale. 477-3820.

'63 AUSTIN CAMBRIDGE, needs clutch, $50 firm. 386-3038.

FOUR TA RADIALS ON FORD chrome wheels, $350, 652-3264.

'65 VOLKSWAGEN FOR PARTS or whole, best offer. 477-9131.

160 PARTS, ACCESSORIES

'55 VW, NO RUST OR DENTS, 1600 dual port, with guarantee and '67 transmission, flared fenders, rear stabilizer bars, new Monroe shocks, ET slotted mags, needs assembly, $1000 spent on parts, in last month, $750 or best offer. 658-8261.

65 CHEVELLE SS COMPLETE for parts, good nose plus many other good parts including Posi rear end. Also 64 Chevelle front fenders. 4 chrome Chev Rally wheels. 2 8" Chev Cromies. Call 595-6394 anytime 9 a.m. - 12 midnight.

FULL INTERIOR FROM '74 Gremlin, mint condition, stock colours, off white seats and panel, brown padded dash and mouldings. $115 for full interior or will sell separately. 479-5053.

ROUGH — COUNTRY SUSPENSION KITS and Front axle TRUSSES for Chev, Ford and Dodge Pickups. VICTORIA 4-WHEEL DRIVE, 597 Hillside at Rock Bay, 386-6511, D-27898

RADIATOR REPAIRS, FAST TOP quality repairs at Maurice's Auto Body, 427 Beta St., phone 386-3381 or 384-8094. Located behind the Burnside Pay and Save Gas Station.

Truck Wrecking
CROSSROAD MOTORS
Cobble Hill
743-2352

WRECKING 1968 VOLKSWAGEN Bug automatic, also, 1961 VW engine parts, broken crank but good block. 1964 VW standard trans. 866 Newport Avenue.

B. C. AUTO WRECKING LTD.
Now wrecking most make of cars and pickups, 652-1181.

FOUR CDN MAG WHEEL AND tires, $450; four Keystone diamond-spoke mags and tires, $450; two CB radios, $75 and $50. 385-9101, 5-6.

66 DODGE CHARGER, PAID $3300 five months ago, been in accident will sell whole, best offer takes. Have to sell, desperate. 478-7819.

8,000 POUND, RAMSEY ELECtric winch, $300, 1975 Dodge pickup, front chrome bumper, $25, 2 horsepower 3 phase, electric motor, $100, 384-0969 around 5.

ENGINE STANDS, ADAPT TO all motors, 360 degree rotation, quality craftsmanship, painted or unpainted, $100. Phone 478-3802 or 478-1122.

FOUR B78X14" STUDDED SNOW tires, on Datsun Z rims, 2 Datsun Z rims 14", 4 10x15.5" Chev truck steel spoke rims, 479-1559.

'63 NOVA SS BODY, FLARED fenders, Cowlinduction hood, Camaro suspension, 327 in pieces. 384-3708 after 5 p.m.

1962 220 MERCEDES, 75 PER cent rebuilt parts, dis-assembling and selling all parts. 656-2757. After 6 p.m.

NO TIME TO DO BODY WORK. '70 Dodge Charger, power everything. $1500 or best offer. 592-4333, ask for Pete.

ALL PARTS OFF 1968 FORD ½ ton including excellent 360 motor and 6 16" wheels and Michelin Radials. 642-5661.

TWO ALUM. POWER GLIDES, $85 each. One Saginaw 3-speed, full syncro, $50. One Saginaw 3-speed, std., $30.383-1274.

LARGE SELECTION OF '49-'53 Ford and Mercury Flathead V-8 engines and parts, sell separately or complete lot. 478-3030.

WANTED CHROME GOODIES for small block chev, sell 1957 Chev fibreglass nose, 382-1255.

2 H-R78-15 RADIALS, EQUALIZER hitch, mirrors and brake hook-up. 383-7093.

'67 DART, 273 ENGINE FOR parts or whole, $200 or best offer. 478-1252.

WANTED: GOOD FRONT END for '58 Pontiac or whole car for parts. 478-4248.

'69 OLDSMOBILE DELTA 88, 2-door hardtop, parts only. 1 utility trailer. 384-0074.

FIVE RALLY TYPE RIMS WITH tires. G60-15, $150. Call Jim 384-3017.

1946 PLYMOUTH, NO MOTOR, trans; body good, best offer. 382-2348.

1965 SS IMPALA, SUPER SPORT, without motor, $500 or best offer. Phone Brent 386-0792.

1969 M21 TRANS, GOOD SHAPE, $300. 478-1538, 5-6 p.m. ask for Steve.

CHECKERPLATE BUMPER FOR all small import pickup trucks. 595-7894.

SIMCA PARTS FOR SALE. '67 TO '70. 478-1277.

'64 CADILLAC FLEETWOOD FOR parts, 478-6108.

FORD 428 CU. IN., POLICE INterceptor motor. 479-1559.

850 MINI MOTOR AND TRANS, real good, $150. 479-9168.

HARDTOP FOR SUNBEAM ALpine, $40 or offers. 382-0797.

70 METEOR, 351 AUTO, ALL parts, 5110 Santa Clara.

162 AUTO REPAIRS, SERVICE and TOWING

DARYL's MOBILE AUTO REPAIRS AND SERVICE
At your home or business, 24-hour emergency service. Phone 388-4436.
Special rates for Old Age Pensioners

VW REPAIRS
Beetle Auto Haus. 509 Ellice St. 382-1815.

AUTO REPAIRS. REASONABLE rates, experienced mechanic, fully equipped. 383-3428 after 5.

VW FACTORY TRAINED MEchanic repairs your Volkswagen at reasonable rates. 383-0354.

SCRAP CARS HAULED
Associated 478-9571

JUNK CARS REMOVED, $18. 652-1283.

166 CARS AND TRUCKS WANTED

WE NEED CARS!!
Does Yours Qualify For Our Lot?
TOP DOLLARS PAID!
Metro Toyota
625 Finlayson
386-3516

WANTED TO BUY
TOP QUALITY CARS
DePape Motors Ltd.
779 PANDORA 384-8035

WE PAY
the Highest Prices for Your Clean Used Car
TRY US—YOU'LL BE SURPRISED!
Empress Pontiac Buick GMC LTD.
382-7121 DL01227A

TOP DOLLAR FOR TOP CLEAN CARS
Contact:
BRUCE LOCKHART
CORNELL-CHEV-OLDS
3050 Douglas 385-5777

TROUBLE SELLING YOUR CAR OR TRUCK? CALL or COME INTO GARDEN CITY AUTO SALES
2978 Douglas 382-9111

166 CARS AND TRUCKS WANTED

WANTED: CHEAP, $75 MAXimum older uninspected cars, small mechanical problems unimportant. 386-0266.

CASH FOR LATE MODEL CAR. We also consign.
ESQUIMALT AUTOMART LTD.
480 Esquimalt 382-7195

HANDYMAN WILL PAINT house etc. in exchange for station wagon. 383-5311.

OLDER MEDIUM OR LARGE station wagon, top condition, about $750. 385-2820.

WANTED 1970 — '73 BLAZER or Jimmy 4x4 free wheeling hubs, good condition, 656-6001.

168 CAMPERS, TRAILERS and MOTOR HOMES

PEDEN
RECREATIONAL VEHICLE LTD.

VANGUARD
SAVE NOW!!

EFFECTIVE MARCH 15TH, ALL VANGUARD Campers, Trailers and Motorhomes increase in price.

BUY or ORDER your 1978 VANGUARD before Mar. 15th (for delivery anytime before Apr. 15th) AT THE OLD PRICE AND SAVE!

SPECIAL OFFER
CAMPERS
BUY or ORDER your new 78 Camper (before Mar 15th) and receive a set 4 hydraulic jacks at NO EXTRA CHARGE.

TRAILER AND MOTORHOMES
BUY or ORDER your new 78 Trailer or Motorhome (before Mar 15th) and receive an automatic roll up awning at NO EXTRA CHARGE.

Victoria's Largest Parts and Accessories Store
SPECIALS!!

Set 4 hydraulic camper jacks	$189.95
2-Burner Coleman Propane Hot plate	$35.95
10,000 BTU Air Conditioner c-w heat strip	$525.00
3½ cu. ft. 3-way fridge	$345.00
350 lb. Eal lift hitch	$ 74.95

REPAIRS — RENTALS
Van Tops Installed
PEDEN R.V. LTD.
386-3464
2855 QUESNEL ST. D-01950A
Behind Empress Pontiac Buick

DOMINION MOTORS
HOME OF
—LAYTON—HOLIDAIRE trailers
—GALAXIE Campers and Canopies
—KIT Campers
—CHINOOK Motor Homes

SPECIAL
PRE-SPRING OFFER
When you purchase a 12,000 BTU air conditioner with heat unit at $535. (Installation $45.00 if wired). Plus tax.
YOU WILL RECEIVE AS A
BONUS
A COLEMAN air portable compressor or a COLEMAN Aquarius RV water pump. Plus a COLEMAN Sportable cooler. (Prepaid delivery Included. Offer expires APRIL 30th, 1978). HURRY! They won't last long.

PARTS, ACCESSORIES
REPAIRS
HOURS OPEN.
MON. to SAT., 8 A.M. to 5 P.M.

1703 BLANSHARD ST.
(Across from Hudson's Bay parking lot), Victoria, B.C., 385-5012.
Dealer Licence Number D-00448A

IMPALA CAMPING WORLD
APOLLO
OTTO
BOLER
LIONEL
WINNEBAGO
FLEETCRAFT, SUNDOWNER
HOLIDAIRE, LEISURECRAFT
CANOPY TOPS — ACCESSORIES
PAT BAY HWY., SIDNEY
656-5504 MDL 248B

¾ TON VAN, ONLY 5500 MILES, near new 1977 GMC Vandura van, slide in camper unit, 350 V-8, 3 speed Turbo hydromatic. This van has seen very little use. Forced to sell. I paid over $7100 asking $4750. 383-8875 except Saturday.

1976 GMC FUNCRAFT MINI-home, AC-DC power system, toilet, sleeps 4, AM radio, CB radio, Burglar alarm, bike rack, 8-track stereo, low mileage. See at 2107 Dowler Place. Inquire No. 7 4-6:30 p.m.

1972 VOLKSWAGEN WESTPHAlia Motor Home, excellent conditin, many extras including propane stove, radials, radio, etc. 479-0740, $4,295 or best offer.

1973 MAZDA TRUCK WITH CANopy and camper, extras, excellent condition. $3000 or sell separately. 477-3601.

17' TRAILER, SLEEPS 6. PRESENTLY on campsite with water, electricity and sewer. $2250. 386-0503.

TRAILER SCAMPER 18 FT. Fully self-contained. Sleeps six, equalizer hitch, Jacks,etc. $3400. 652-5766.

10' OLDER TROPICANA camper with or without 1969 GMC ¾ ton. Also, 9' Caveman camper, 743-2005.

19' LAYTON TRAILER, SLEEPS six, fully equipped, excellent condition. 595-7034.

DELUXE TRUCK AND CAMPER for rent. Book early 477-4327, Super Cab. 477-3562.

8' ALUMINUM WHITE CANOPY, cab height, interior light, lined, $390. 388-6998.

BOAT LOADERS, CAMPERS AND minihomes, the easy way to carry a small boat. 478-3796, 478-2754.

OKANAGAN CAMPER FOR IMport truck, sleeps four, excellent condition. 478-5989.

73, 16' ARISTOCRAT, SLEEPS 6, awning and equalizer hitch, $2600. 477-1224.

14' HOLIDAY TRAILER, EXcellent condition, sink, stove, fridge, $1,750, 656-3259.

PARTIALLY FINISHED HOUSE trailer, 8x24, $700 or best offer, 479-8933.

1975 TOYOTA, 15,000 MILES; 1976 Camper, many extras. Like new. 478-3806.

RENT 19' MOTORHOME, SLEEPS 6, $100 week, $325 month. 5 cents KM. 478-6368.

MOTORHOME FOR RENT, BY day, week and month, 479-3505, 479-6344.

FOR RENT: 21' WINNEBAGO motorhome. Available from June 17th on. 477-2704.

17'6" TRAVEL TRAILER, fridge, furnace, stove, sleeps 6. 478-1912.

APPROX. 11' HOMEMADE camper for sale. To view: 981 Goldstream.

1977 NOMAD 21 FT. TRAILER, asking $6000. 479-7623.

8' VANGUARD CANOPY, INSUlated. $275 or offers. 478-3080.

HARD TOP, TENT TRAILER, like new, $850. 652-2468.

RENT WINNEBAGO, SLEEPS 6, air conditioned, 479-1047, 479-1043.

LARGE CAMPER WITH JACKS for import truck, $850. 652-2777.

GOOD 4X8 UTILITY TRAILER for sale. 478-9644.

20' FLATDECK, FIFTH WHEEL trailer, offers. Phone 478-9221.

TENT TRAILER, SOFT TOP, $200 or best offer. 246-3338.

TWO 8' CANOPIES, PHONE 384-0727.

168 CAMPERS, TRAILERS and MOTOR HOMES

COASTLINE
1978
Frontier RV
ARE HERE

CAMPERS:
8 FT. IDEAL FOR ½-TONS, complete with fridge, furnace, sleeps 4, all new exciting decor for 1978. Our low price, only $2962.

MINI HOMES:
18 ft. The little mini that does it all. Handles like a van and drives like a car. Fully self contained with shower, stove oven, 3-way fridge, power converter, 1-pce. roof. All this and a roomy floor plan. PLUS THIS MINI IS PRICED LIKE A VAN.

19 FT. BUNKHOUSE, twin bunks in the rear for kids plus sleeping for 4 more adults up front make this a real family mini. Frontier offers a very roomy and open floor plan in this model. You're gonna love it.

Don't Forget
WE'RE MOVING TO OUR NEW LOCATION 3388 DOUGLAS ST., VERY SOON

VICTORIA'S ONLY INDOOR RV DISPLAY AND FULL RV REPAIR and SERVICE FACILITIES.

In addition to complete parts and accessories from fuses to air conditioners, to hitches to awnings and much more.

COASTLINE
TRAILER CENTRE
1621 ISLAND HWY — 478-0933
D-28-172

Fennell's
TRAILER SUPPLIES LTD.
PROPANE — REPAIRS AND APPLIANCE SERVICE
Custom Building and Van Conversions
Large Parts and Accessories Store
652-3941
Mon.-Sat. 9 to 5
Sun. 12 to 4
6459 Patricia Bay Hwy.

BOB'S
MOBILE HOMES
BRAND NEW
24x60 KNIGHT Squire
Really smart. Fireplace. 2-bedrooms plus den, all appliances. Set up in our park. $36,500
24x48 BRITTANY
Fully furnished set up in our park. $29,500
AS NEW!!!
12x50 set up in our park. $12,500
25 CREASE 386-3623
DL00414A

RAVEN RV
Van Conversions
Van Tops installed
THIS WEEK'S SPECIAL
Short wheel base Van tops $369 ea.
Our installation charges are:

Labour	80.00
Parts	16.00
Tax	1.12
Total installation	97.12

4099 TUXEDO
479-3178

TRAILERS NEW

17' Komfort Shower Model	$5360
24' Wilderness 5th Wheel	$8590

TRAILERS USED

1976 30' Terry 5th Wheel	$8700
1974 21' Randell 5th Wheel	$4900
1973 24' Randell 5th Wheel	$5000
1964 13' Estavilla	$1350
1967 12' Glenelle	$1300
1976 30' Kit with Tip-out	$7900
1973 27' Kustom Koach	$6000
1976 31' Prowler	$7650

CAMPERS NEW

10' Western Wilderness	$6640
8' Western Wilderness	$3975

CAMPERS USED

1976 11' Vanguard	$5800
1969 10½' Open Road	$2200

DOGWOOD
TRAILER SALES LTD.
2630 DEVILLE ROAD
DL00421A 478-6841

'77 OKANAGAN
CAMPERS AND TRAILERS AT DISCOUNT PRICES
PARTS AND ACCESSORIES
— REPAIRS —
OPEN 9 a.m.-6 p.m. MON. - FRI.
LOGAN'S RV SERVICE CENTRE
650 Burnnside near Douglas
384-0213 D-00287A

1976 BENDIX CITATION, 19½' Mini, 7,600 miles, fully self-contained, extra storage trunk, awning, TV aerial, CB radio, 3-piece bath with tub and shower, 3-way fridge, 12-volt converter, sleeps 6, immaculate condition. 642-3564.

30' HOLIDAIRE 5TH WHEEL and '75 Sierra Grand, 1 ton GMC, 25,000 miles. This unit is fully loaded. Top condition, $13,000. Will sell separately. Phone 743-9165 Mill Bay.

RENTALS
BOOK NOW FOR SUMMER
386-3464
PEDEN R. V. LTD.

1975 TOYOTA HILUX TRUCK, 20R long box, with 1975 Okanagan camper, fully equipped, low mileage, excellent condition, $4995. Can be seen at 631 McKenzie or call 382-9417.

'69 SOUTHPARK, 16' TRAILER, 1 owner, excellent condition, oven, furnace, 3-way fridge, toilet, holding tank, electric brakes. $2950. 598-8165.

1975 VOLKSWAGEN WESTPHAlia camper, pop-top, refrigerator, outside water, immaculate, $7250. 656-3824 anytime.

30' TRAVEL TRAILER, INSULATed, storm windows, fridge, freezer, forced heat, private sleeping. 478-0869.

1976 GMC CAMPER SPECIAL with 8' Okanagan camper; $7,000 or sell separately. 592-1147 after 5. All day weekends.

11' CUSTOM CAMPER, USED once, very roomy, sleeps 4 comfortably, solid construction, $2250. Must sell. 642-5661.

1971 GOLDEN FALCON TRAILer, 25', top condition, fully equipped, sleeps 7, low mileage, $4900. 595-4139.

'75 DATSUN AND OKANAGAN Camper, well equipped, $5,000, phone 388-5133 days, 743-4079 evenings.

8'6" CAMPER, 3-WAY FRIDGE, stove, oven, furnace, jacks, good condition. 477-3307.

NEW DELUXE 8' ALUMINUM canopy, lights, insulated. 1291 Garkil, 477-3562.

SOLID HOMEMADE, 4X6 UTILIty trailer, $75, phone 385-0572.

1961 GMC, NICELY CAMperized, 12-passenger bus. 385-5554.

TODAY'S CROSSWORD PUZZLE

UNITED Feature Syndicate

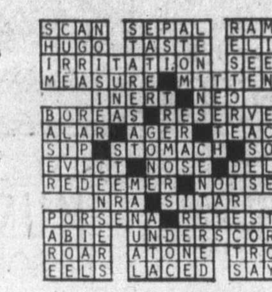

ACROSS

1 Fen
6 Dry skin scales
11 --- session
14 Oval
15 Cardinal number
16 Cockney's "present"
17 Memorial
19 Fare
20 N. Amer. Indian
21 Cereal grass
22 Imbibe
24 Support
26 Climbing vines
27 Seaman
30 Alter
32 Former U.S. vice-president
33 Fact
34 Mme. equivalent
37 ---- best friend
38 Evil spirit
39 Act of skill
40 Affirmative vote
41 Cycled
42 Sudden movement
43 Forage plant
45 Vessel's captain
46 Smear with lard
48 Not found naturally
49 Wheel spokes
50 Free of bias
52 Animal's den
56 Qty
57 Equipment upkeep
60 The tone G Music
61 Marble
62 Feminine name
63 Snoop
64 Observes carefully
65 Animal

DOWN

1 Thomas ----: Eng. statesman
2 Declare
3 Branches
4 Tall towers
5 Garment edge
6 Long narrow strip
7 Conversation
8 Ash receptacles
9 Cash sale slip: Abbr.
10 Furnishing nutrition
11 Subtlety in reasoning
12 Place of action
13 Looks furtively
18 Rude person
23 Fragment
25 Brawl
26 Real estate
27 Coarse hominy
28 Gelatin substitute
29 Blamelessly
30 Approving sound
31 Posterior
33 Small child: Var.
35 Ire
36 Silver marking: Abbr.
38 ---- iron: Mashie
39 'Plane section
41 Superintendent: Informal: 2 words
42 Boy
44 Fall behind
45 Female horse
46 Seize firmly
47 Noise abroad
48 Coins of small value
50 Sanction
51 Before: Comb. form
53 "---- Karenina"
54 Decorates cakes
55 Repose
58 Gone by
59 Grab: Slang

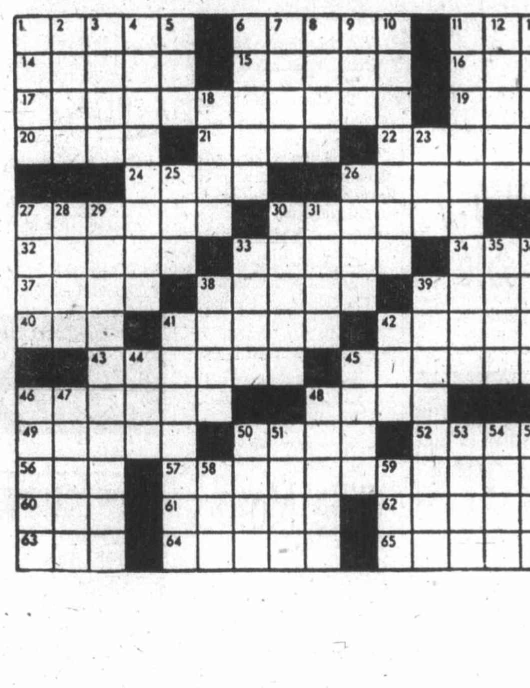

By R. A. POWER

168 CAMPERS, TRAILERS and MOTOR HOMES

BOB'S
MOBILE HOMES LTD.
25 Crease 386-3623
DL 00414A

SPECIAL
1978 23' NOMAD
Storm windows, double insulation. many extras
NOW $6895

FOR SALE: 1973 HARD-TOP tent trailer, completely kitchen equipped, has closet, electric brakes, good storage, privacy curtains. Opens to 18 feet. A-1 condition, 478-1896.

17' TRAVEL TRAILER, SLEEPS 6, stove, fridge, toilet, fitted with anti-sway and flat tire skids. Near new tires and spare, $1,500. 595-7435.

1974 28' CUSTOM COACH trailer, sleeps 4, many options, ideal for summer sport, view at 112 — 1938 Trans Canada Highway, Thetis Lake.

1976 EDSON 22' MINI-MOtorhome, 360 V-8, power steering, power brakes, cruise control, AM-FM stereo tape deck, sleeps six, 10,295 miles. $14,500. 478-5446.

HAVE MOTOR HOME, CANNOT travel, school and business interfere. New $32,000, asking $19,800. Call 656-5841.

19½' HOLIDAY TRAILER, sleeps six, shower, toilet, oven, furnace, battery charger, and canopy, government inspected. 383-1829.

17' CORSAIR TRAVEL TRAILER, fridge, stove, oven, toilet, hitch and jacks included. Excellent condition. $2950. 656-1373.

'76 LIONEL TENT TRAILER, fridge, furnace, stove, sink plus extras. Sleeps 6, excellent condition, $2700. Offers, 382-1477.

HOMEMADE UTILITY TRAILER, 8'x4½'x2'. Angle iron frame with plywood floor and sides. Excellent condition, $250. 388-4686 after 5.

1973 LIONEL, MODEL 85 TENT trailer, stove, ice box, sleeps six, immaculate condition. 479-9710.

S.E. WOODS HARDTOP, TENT trailer, $700; 8½' cab-over camper, $800; 3346 Doncaster, 595-8144.

8' CAMPER FOR RENT OR lease, $60 per week, or by month. 652-1541.

1974 18' LAYTON TRAILER, fully self-contained, good condition, $4,000. 479-2074 or 479-4798.

'71 Westfalia, excellent condition, radio, cassette, radials, offers. 388-6301.

77 CAMPER FOR IMPORT truck, stove, ice box, hydraulic jacks, $1400. 384-0236.

'63 GMC SCHOOL BUS, 3 WAY fridge and stove, sleeps 6. $2500. 656-4236.

WANTED FOR CASH LATE model camper 10' or 11' in good condition. Private. 477-6422.

11' SECURITY CAMPER, SELF-contained with shower, excellent condition. $3500 firm. 478-7897.

16' TRAVELAIRE TRAILER, sleeps 6, stove, oven, ice box, sink. $1650. 477-3636.

11' 71 VANGUARD CAMPER, complete with bathroom and lots of extras, offers. 479-6094.

8' SLIDE-IN VANGUARD CANopy, fully insulated, offers. 479-8978.

28 KIT TRAILER TIP-OUT fully self-contained, priced to sell. 537-5668 after 6 p.m.

1969 STARCRAFT TENT TRAILer, furnace, stove, icebox, sleeps 6. 478-1291.

1974 8' TRUCK CAMPER, ICEbox and heater, $1,095, 478-6351.

168 CAMPERS, TRAILERS and MOTOR HOMES

1968 SCAMPER TRAILER, 14', sleeps 4, good condition, $1600. 477-3736.

CANOPY FOR IMPORT TRUCK, one year old, sliding windows, lights, insulated. 478-0041.

TRUCK AND CAMPER FOR sale. Excellent condition. 388-1411 8-4.

169 MOBILE HOMES and MOTOR HOMES

WE'LL MAKE IT EASY! FOR YOU TO OWN YOUR OWN HOME!
Trade your car, boat, or property on this like new '68 WESTBROOK Mobile Home. Located in Park at Shawnigan Lake. This Deluxe Mobile home includes Fridge, Stove, Skirts, and is set up ready to live. YOUR TRADE WILL MAKE IT EASY TO BUY! Call Terry Forsyth 385-8756, or 598-6956. Reg. Midgley Motors. DL 00247A.

"CUSTOMER CANCELLATION!"
Forces sale of this fully furnished, carpeted, Glen River double wide home. Duriod roof and colonial decor, delivered to your part of Vancouver Island. Our loss is your gain price of $21,900. See the manager at REGAL HOMES, NANAIMO LTD. 4300 Wellington Rd. Across from Long Lake. Government grant accepted and financing arranged. Call Collect 112-758-7369.

12X68 2 BEDROOM, SAFEWAY Mobile home, including deluxe stove, fridge, washer and dryer, quality carpets and drapes. In adult park, available immediately. 478-6151.

1973 12X68 TWO-BEDROOM MObile home, double windows, sliding doors to sundeck, lake view, double carport, garden, quiet park. $109 per month. Price $19,500. 478-6139.

12X56 BRITTANY 2-BEDROOM, beautifully remodelled bathroom and bedroom plus addition and large workshop. Fully skirted with sundeck. Asking $17,500. 478-8192 after 5 p.m.

CLOSE TO SCHOOLS AND SHOPping centre, on bus line, mobile home 12x68, 3-bedroom, addition 10x20, glassed in veranda with patio door, 10x21' skirted, mobile home park in Sooke, 642-3694.

MOVING, MUST SELL
$8500 — 1-bedroom furnished with add-on living room, washer, dryer, fireplace. Two storage sheds. Close to bus and town. 479-8094.

OPEN HOUSE, NO. 53-2587 SELwyn Road, March 11 and 12, 12-4 p.m. 12x62 Paramount, many extras, vender purchasing house, all offers considered. 478-6963.

12X68, LARGE ADDITION WITH wood-burning fireplace, 4 colored appliances, 2 sheds, No. 70, Goldstream Villa, adult park. $18,500. 478-2462.

MUST SELL, 2-BEDROOM 12X48, fully furnished, mobile home, Brentwood Bay, excellent condition, no reasonable offer refused. 652-5793.

QUALITY 12 X 68, 2 BEDROOM and den, large sundeck, storage shed, price $18,900 includes 1 yr. site rent. Admiral Homes Ltd. 478-6434 or 478-0034. D-01343A.

LATE MODEL TRADE-INS, Langford, Sooke and Shawnigan on existing pads. Various sizes, prices and terms. Low down payments and trade-ins welcome. 478-5559.

1974 HOMECO STATESMAN, 12x68, 3-bedroom, fridge and stove, fully skirted plus sundeck, Lannon Creek Park. Reasonable price. 642-4460, 642-5251.

FRANKLIN FIREPLACE
in nice home in adult park. Bar in family room—reduced $13,900. Buy Right, 474-2154.

GLENDALE 12X60, MANY extras, adults, offers, $19,500. 54 — 2587 Selwyn, 478-7953.

169 MOBILE HOMES AND PARKS

"TWIN OAKS"
A modern mobile home community located 5 KM from Gov't offices. Separate family and adult areas. All amenities close by. All services underground. Your choice of new 14' or 24' homes. Hydro bus 1 block away. Landscaped lots with each home.
Buy Right DL01927 474-2154
Trans Can. (Hwy 1) Langford

OPEN HOUSES
NOW ON DISPLAY
AT OUR MODERN
MOBILE HOME PARK
GOLDSTREAM MOBILE HOMES
Across from Shell on Island Hwy. near Goldstream Park
478-1751

HOMETTE 10X45, 2-BEDROOM, living room, bathroom and kitchen, oil furnace, gas range, electric fridge and hot water. Semi-furnished. CSA approved. $3500. 658-8751 evenings.

14X70 MARLETTE, TOP OF THE line trailer for sale, set up on unusual lot in unique park in Sooke, 642-5828, 642-4356.

THREE-BEDROOM MODULINE mobile home, 12x68, four major appliances, set-up in family park, 592-3904.

MOBILE HOME PARK, QUIET, treed, close to water. $65 per month. Spaces available. H. Dunne, Qualicum Bay, 757-8761.

12 BY 60 BENDEX, 1975, APPLY No. 9-B Cedar Creek Mobile Home Park, Shawnigan Lake, before 5, $16,500, 595-4381.

FOR SALE: 1976 MODULAR Home, 24x40, 2 bedrooms, many extra's. On large lot in Sooke. $29,900. 642-4598.

NEW DOUBLE WIDE
at single wide price — Langford Park—Payments under $275 P.M. Buy Right, 474-2154.

LOTSA HOME
2-bedroom in Colwood. Shopping next door—bus route—Buy Right, 474-2154.

12X68, 1976 COLWOOD, EXcellent condition, 2 or 3 bedroom, family room, all offers considered. 478-9376.

SPECIALLY LANDSCAPED!
A beautiful double wide 15 min. from Vic. Gorgeous corner lot! Price reduced! Buy Right, 474-2154.

12X68 3-BEDROOM MOBILE home for rent or sale with low, low down payment. Will carry at $328 per month. 478-5559.

TRADE-IN—LANGFORD
Large lot fenced—addition — 12x68 — fireplace—immaculate—offers on $19,400—Buy Right, 474-2154.

SECLUSION ON PRIVATE leased lot, Glen Lake area, 24x42', nearly new. Only $20,000. Call after 6, 478-6073.

14' WIDE
TRIANGLE HOMES (Victoria) Lt.
D.L. 01668A 478-1774

12X68 MARLETTE WITH ADDItion and sundeck, nice location. Many extras. Offers. 478-5607.

1977 DODGE SPORTSMAN FRONtier motorhome, 22'. Asking $17,500. 595-2465.

OLDER 26' TRAILER, COMplete must be moved, $1500 or offers, 479-4113 or 478-7431.

CEDAR CREEK MOBILE HOME Park space available. 112-743-5060, 112-743-2748.

LO-COST HOUSING—$5500
live inexpensively—carport—shed. Buy Right DL01927 474-2154

12X68 2-BEDROOM MOBILE home, excellent condition. 642-5569, 383-4973.

MONTHLY TRAILER SITE, UP to 30', quiet lakeside, 1 od 2 adults, 478-1509.

REDUCED TO $13,000. 1975-12 X 60 mobile home. 642-3163.

1976 42X68, LIKE NEW, $10,800. To be moved. 658-8192.

169 MOBILE HOMES AND PARKS

SIDNEY mobile home for sale. Asking $11,000 but will accept reasonable offer. 10 by 60 Belmont, furnished, appliances. Located in trailer and motel court in Sidney. Swimming pool and laundry. All stores and services within walking distance. Phone Ron Thiel, 656-4441.

1973, 12X68, NICE LOCATION IN Langford, many extras, $16,000. No reasonable offer refused. 474-2027.

OLDER 26' TRAILER, COMplete must be moved, $1,500 or offers, 479-4113 or 478-7431.

NEW AND USED HOMES
Victoria Mobile 474-1811 day
DL01541A 474-1928 eve.

GOV'T PAYS COMMISSION! 12x68, $12,800. Buy Right, 474-2154.

175 HOTELS

NOW AVAILABLE
1204 Yates Street
Spacious accommodation near downtown. Everything supplied. Daily from $12.50 single, or $15.50 double. Weekly or monthly rates also available. Children welcome. 383-0742 or 386-2812.

JAMES BAY INN
Rooms to let by day, week or month. Very reasonable rates, from $25 a week. Inquiries phone 384-7151, 270 Government St.

178 SUMMER HOMES, COTTAGES, RESORTS

SKI WHISTLER
Condo's by day or week. Garo, Box 190, Whistler. 932-5385.

190 ROOM AND BOARD

FOR MALE UNIVERSITY STUdent or working man. Reasonable. 592-7484.

ROOM FOR OLDER MAN, CLOSE to town, $80, 1255 Pandora St.

191 ROOM and BOARD WANTED

ROOM AND BOARD NEEDED for young men and women training at Goodwill Enterprises. Please contact Miss Tye, 385-5756.

193 ROOMS TO RENT

JAMES BAY INN
Rooms to let by day, week or month. Very reasonable rates, from $25 a week. Inquiries phone 384-7151, 270 Government St.

AVAILABLE IMMEDIATELY, Carpeted, furnished share bathroom, kitchen and laundry. $85, 385-0307.

LARGE BRIGHT ROOM, WORKing man or student. Rent $105, 382-8375.

NICE ROOM, HOT PLATE AND fridge. Homey atmosphere, Darwin Avenue, $110. 386-6283.

OAK BAY, NEAR BEACH, large antique furnished, $125. Female, 595-1001.

197 HOUSEKEEPING ROOMS TO RENT

FURNISHED ROOM, $95. Includes cable, linen, fridge, hotplate, share kitchen and two bathrooms. Near Vic High. 383-0603.

BRIGHT CORNER ROOM WITH kitchenette on bus stop, walking distance to town, $85 inclusive. Suit one mature gentleman only. 386-1884 after 10 a.m.

FOR WORKING GIRL IMMACUlate large housekeeping room with wall-to-wall carpets, private entrance, share huge gourmet kitchen. Rockland area. $130. 595-7874.

OLDER BUILDING, ROOM IN kitchen, fridge and stove included, all utilities, share bath, $115, 385-3721.

NEAR VICTORIA GENERAL Hospital, 1029 Packington, Newly decorated, comfortable room. Suit pensioner. 382-2954.

CLEAN, FULLY FURNISHED housekeeping room with kitchenette fridge, and stove, 3 blocks from The Bay, 478-0915.

APRIL 1ST, LARGE ROOM WITH hotplate and fridge in quiet house. Share bath. $100. 595-5457.

FAIRFIELD, PRIVATE, FURnished, carpeting, sink, stove, fridge, share bath. 384-0063.

APRIL 1ST. $85. NICELY CARpeted and furnished main floor room for lady. Central. 479-4353.

$95 WALKING DISTANCE TO town, open for rent, 11 a.m. to 1 p.m. 1157 Johnson St.

RITZ HOTEL — DOWNTOWN
Elevator Service TV lounge
710 Fort. 383-1021

ROCKLAND AREA, LARGE FURnished room with kitchenette. Phone 595-0576.

SPACIOUS ROOMS, FRIDGE, stove, quiet, gentlemen, close-in, $85, $95. 478-8155 after 6 p.m.

LARGE ROOM WITH KITCHENette, share bath, quiet working person. 598-3472.

VANCOUVER NEAR FORT, quiet basement rooms. Own entrance. Phone 384-0120.

DELUXE ROOM, KITCHENETTE, bath, non smoking working man. 592-7971.

127 MENZIES, LARGE FURnished room, fridge, gentleman, 598-5386, or room 8.

SIDNEY, COMFORTABLE FURnished room, kitchen-washing facilities, close shopping, 598-7823.

ROOM FOR OLDER MAN, CLOSE to town, $80, 1255 Pandora St.

ONE BRIGHT ROOM, IN CHARacter older building, $155. 388-7605.

200 APARTMENTS TO RENT UNFURNISHED

P.R. BROWN & SONS RENTALS

BACHELOR
$150.00 E. G. Prior Apts. 2622 Prior Street 384-5335
$168.75 Monte Carlo 1030 Pendergast 382-1139
$164.90 Cherry Blossom St. 310 St. James St. 385-2501

ONE BEDROOM
$170.00 Sunridge Apts. 1244 Balmoral Rd. 384-1018
$169.07 Carolwood Apts. 1381 Pandora Ave. 595-5817
$175.65 Central Manor 1230 Fort Street 383-9772
$180.00 Dover House 1138 Yates Street 382-1142
$185.75 Royal Lynnwood Apts. 1310 Hillside Ave. 385-8454
$185.80 Oakview Manor 3420 Quadra Street 386-6451
$188.50 Royal Inglewood 2100 Richmond Ave. 595-2180
$180.00 Verinda Manor 2639 Fifth St. 383-6364
$195.00 E. G. Prior Apts. 2622 Prior St. 384-5335

TWO BEDROOM
$250.00 E. G. Prior Apts. 2622 Prior St. 384-5335
$255.00 Verinda Manor 2639 Fifth St. 383-6364

TOWN HOUSES
2 Bedroom From $290.00
3 Bedroom From $325.00
P. R. BROWN & SONS
762 Fort Street 385-3435

HILLSIDE AREA
Between Cook-Quadra
Available now or April 1st, 1-bedroom apts, some with view. Renting from $185 per month. (ALSO, AVAILABLE APRIL 1ST, A 2 BEDROOM SUITE, WITH 2 BATHROOMS, RENTING FOR $250. PER MONTH. FOR FURTHER DETAILS, 386-0112. ADULTS ONLY. NO PETS.)

2 OR 3-BEDROOM APT. ON BEAcon St. in Sidney, $225 monthly, 656-4111 or 656-5328 evenings.

FAIRFIELD, 1 BEDROOM, $170, heat, water included. No pets. Suit single working girl. 598-6096.

OAK BAY, 1 BEDROOM SUITE in triplex, heat, washer, dryer, fridge, stove, $185. 598-2183.

1 BEDROOM SUITE, 1006 BAY St. $150. 384-7525 days, 658-5918 evenings.

BRIGHT LARGE 1-BEDROOM, convenient location to town. 595-2977, 385-9978.

1 BEDROOM APT., INCLUDES heat. $165 per mo. 595-1561 after 5.

JAMES BAY — VACANT 1 BEDroom, close to everything, 1 and 2 bedroom from April 1st. 385-5930.

1-BEDROOM SUITE, $170 PER month includes utilities, close to the Jubilee. 598-4762.

200 APARTMENTS TO RENT UNFURNISHED

WINDSOR COURT APTS.
252-254-258 Gorge Rd. E.

WISHES TO INVITE YOU TO VIEW OUR SPACIOUS APTS. AND RECREATION FACILITES.

ENTER YOUR NAME IN THE DRAW FOR TWO $50.00 WOODWARD'S GIFT CERTIFICATES TO BE DRAWN MARCH 31, 1978.

Our 3 Resident Managers will be only to glad to show you all facets of the complex.

1-bedroom suite from $195.00
2-bedroom suite from $255.00
Bachelor $180.00

Includes use of 50' indoor swimming pool — saunas — swirlpool — squash court — tennis court — universal gym.

Heat included.
Adults only. No pets.
For further information or appointments please call Resident Managers anytime.

Mr. and Mrs. Hand — 383-5059
Mr. and Mrs. Squire — 384-3363
Mr. and Mrs. Pepperall — 384-6305
or Office Mon.-Fri. — 388-4555

Free coffee and donuts to viewers March 11-12 and 18-19.
10 a.m. to 6 p.m.
McArthur Park Estates

GARDEN CITY PROPERTY MANAGEMENT LTD.

1226 JOHNSON
Centrally located new 1 and 2 bedroom suites in quiet apt. 384-0132

MALAHAT
3-bdrm. unfurnished mobile home. Fridge and stove. Country living.

625 — 626 GOLDSTREAM
Lovely 3-bdrm. townhouse in Colwood.

534 GREEN
3-bdrm. older home, backyard with garden, basement, garage. $300.

1018 ROSLYN
3-bedroom older home. Fireplace.

611 ADMIRALS
Suites available immediately $189 up. Utilities included. Child welcome. Central Esquimalt. 382-6512, Caretaker.

3390 VETERAN
2-bedroom duplex with large kitchen, covered parking, lawn, appliances, $285.

791 PANDORA
1- and 2-bedroom suites. City centre. Newly painted and carpeted. 384-1449 between 4-10 p.m.

2409 VANCOUVER
2-bedrm. upper triplex. Available immediately.

742 LAMPSON
2-bedroom suites in large clean apt. block. 384-3738.

DINGLEY DELL
Must be seen, lovely 2-bedrm. condo. Fridge and stove. Storage area. $300.

1360 ESQUIMALT
3-bedrm. Deluxe condo, fridge, stove, washer, dryer. Fireplace. Available immediately.

WEST BAY TERR.
Cosy 2-bedroom 4 plexes. Available immediately. Children and pets welcome. Washer and dryer facilities. 384-1282.

Ste. 209-920 Hillside, 388-5194.

Complete Property Management
(A Div. of D. F. Hanley & Assoc.)

AVAILABLE NOW
1 1-Br. units in apartment centrally located on Fort St. near Richmond. Contact resident mgr. Mr. Smith at 595-5827.
2 Large and comfortable 2- and 3-Br. suites in new block. Contact resident mgr. Mrs. Swanbeck at 383-6995.
3 Only one 2-Br. left in modern block on Constance Ave. Contact Mr. Thompson at 384-7204.
4 One- and 2-Br. suites available now in modern block at 803 Esq. Rd. Contact resident mgr. Mr. Stuart at 388-9893.
5 New Quality-Built block at 1138 View St. has 1-Br. units available for quiet adults. Contact Mr. Townsend at 383-2637.
6 Valencia Apts. in James Bay now offers 1-Br. suite for mature adults. Contact resident mgr. Mr. Emmons at 384-1525.

ALSO AVAILABLE
1 One-Br. DUPLEX with fireplace and basement, is now renting at $225 — near Gorge and Tillicum.
2 Unique, split-level CONDOMINIUM for rent. Quality-built with many extras. Fully carpeted and draped, swimming and swirl pools, games and social rooms.
3 2-Br. CONDOMINIUM in small quiet block in Esquimalt now renting for $250 per month. Fireplace, balconies, laundry room on premises. No children please.
4 One-Br. FURNISHED SUITE near Jubilee Hosp. Available immediately at $214 per month including heat and hot water.

For these listings contact Yvonne Oakley at 477-7284.

WEST COAST COURT
550 MARKET ST.
Corner of Hillside and Blanshard

OPEN HOUSE
MARCH 11th and 12th

How would you like to live minutes away from downtown Victoria or the Mayfair Shopping Centre with a bank at your front doorstep. And if that is not enough there is a sauna and exercise room so you can soothe away the trials of the day. Come this spring, you'll be able to look into your own quieit garden. So come and see us this weekend and we will be proud to show you through our beautiful new suites. The rental office will be open Saturday and Sunday, during the hours of 11 a.m. until 6 p.m.

DOWNTOWN ONE MONTH FREE RENT
—1-bdrm. suite, $220
—New building, unique design.
—Carpets and drapes.
—Underground parking.
—Close to everything.
—Children welcome.
477-7872 or 477-3065

FREE RENT To March 31
3-bdr. condo, w-w carpeting throughout, 1½ baths, washer and dryer included. $350. 592-7884.

200 APARTMENTS TO RENT UNFURNISHED

Now Renting
LOCHSIDE MANOR
Behind Waddling Dog Inn
On Pat Bay Highway
New building available for occupancy March 1st. Offering many extras including:
—Large indoor pool
—Saunas
—Tennis court
—Recreation rooms
—Water views
—Free parking
—Wall-to-wall carpets
—Drapes
—Large balconies
—Controlled entrance and elevator

1-Bdrm. from $180
2-Bdrm. from $225
DISPLAY SUITE NOW OPEN
FURNISHED BY "Chula's"
Tues.-Fri., 2-6 p.m.
Sat.-Sun., 12-5 p.m.

CHILDREN WELCOME ONE SMALL PET
One Month Free Rent
Large 2-bedroom suite. New building, 859 Carrie Street, Esquimalt. For further information please call Resident Manager, 382-8090, Office 384-9793.

FREE
ONE MONTH
Rent Includes Hot Water and Heating
Quiet established, near new block, 843 Craigflower. 1 and 2-bedroom suites. Adults only, no pets. Sauna and pool table, table tennis, on bus route. Close to shopping. For information call Res. manager, 385-4132; Office 384-9793.

WATERFRONT
Seagate, 707 Esquimalt Rd., on Victoria's Harbour waterfront with a very large indoor-heated swimming pool and hydro therapy pool. Mature adults only, no pets. Available April 1. Large 1-bedrm waterfront suite, $232. Also 1-bedroom suite, $203. Includes heat and cablevision. Resident Manager, 383-1731 or 388-6100. Diamond Developments Ltd.

SCENIC DRIVE—DUNCAN
And enjoy lower rent! Good selection of 1 and 2 BR stes. Now or Apr. 1st. Plus guarantee no rent increase for 6 mos. and maybe longer. New 56 ste apt with elevator, parking and delightful games room. Near hospital and all amenities. Drive by 3048 Cowichan Lk. Rd., Duncan or ph (112) 748-0236, 748-5163. Also have 1-BR furn ste.

THE HORIZONS
Available April 1st, two bedroom main floor, $260. One bedroom fourth floor, $230; one bedroom second floor, $220. Includes wall-to-wall carpets, drapes, coloured appliances, heat, water, cable and parking. Mature adults, sorry no children or pets. Apply resident manager, 1576 Midgard, 477-9489.

Meet You On The Corner
This particular corner has 1-bedroom suites available, $175-$195, close to bus, shopping and bank. Adult-only building. To view, call resident manager, 383-9802 or Realspan Properties Ltd. 388-6454.

Despite the Rumors
We still have 1 and 2 bedroom waterfront suites available. Rent includes heat, cablevision, indoor pool, sauna, games room, adults only, no pets. To view, call resident manager, 385-4022 or Realspan Properties Ltd., 388-6454.

2 BEDROOM, 1½ BATH, NORTHeast corner, prestige condominium. This is a fine solid, quiet, adult oriented, no pets building. Pools, saunas, putting and bowling greens. Would suit mature adult couple, interested in long term occupancy. Rent $325. Phone manager 382-4650.

SANSAR APTS.
1140 HILLSIDE
1 modern spacious 2-bedroom suite, $260 and 1-bedroom suite, $200, available. Convenient location. All facilities. No pets. Manager — 385-0456.

1 BDRM. $195
2 BDRM. $243
Large spacious suites, bus at door, cablevision, parking and heat included. Phone 388-6614.

VIC WEST
2-bedroom from $230, 1-bedroom and den, $195: Carpets, drapes, fridge, stove, heat, cablevision included. 5 minutes from downtown, bus stop at door. 478-0225, 384-6383.

$220
Large 2-bedroom, small block, 741 Admirals Road. Heat, parking included. Child welcome. 385-0795 or 383-3110.

MADRONA MANOR APTS.
1955 ASHGROVE ST.
Jubilee hospital area, 2 bedroom suite, wall to wall carpet, drapes and heat, $260, adults only, no pets. Phone 595-5583, manager.

ADMIRALS RD.—NEAR NADEN, Apartments from $180 per month, one child welcome, first two months occupancy at ½ rent. Excellent laundry and parking facilities. Call 384-3985.

VICTORIAN APT.
2111 SPRING RD.
1- BR from $160. Parent with child welcome. Res. Mgr., 383-6989.

ESQUIMALT AREA, NEWLY DEcorated 2-bedroom, separate entrance. Heat and hot water. $235. 478-2570, 382-0478.

ONE BEDROOM SUITE IN small block, close to Victoria General and town, suit middle-aged lady. 383-1569.

ESQUIMALT
1-bedroom apartment, heat, hot water, cable, carpets, balcony, children welcome. $180. No pets. 386-0939.

AVAILABLE APRIL 1ST, 1-BEDroom apartment, very close to shopping centre and buses, Gorge area, tenants elderly, no children or pets, $197. 385-0928.

QUIET WATERFRONT
2-bedroom suite, newly decorated, reasonably priced. Adults only building. Sorry no pets. Contact Manager 388-6806.

$179. — 1 BEDROOM SUITE, available immediately, heat, cable, drapes, appliances included. No pets. 383-4880.

DOWNTOWN, CLEAN ONE-bedroom apartment, $165. 1322 Broad Street. Not suitable for children or pets. 386-3928.

LANGFORD, NEWLY DECORATed 1-bedroom bachelor, fridge, stove, cablevision and heat provided. Call 592-6665.

FAMILY APARTMENT — CHILdren welcome, small pet, near Stadacona Park. Call before 5 p.m., 479-7117 to view.

JAMES BAY — TWO 1-BEDROOM corner suites, $215. Heat, water and cable included. Sorry, no pets. Phone 384-2709.

HILLSIDE AREA, 1-BEDROOM unfurnished apartment for rent 595-4231.

BACHELOR SUITE WITH FIREplace. Horse corral included. Prospect Lake area. 479-2092.

ESQUIMALT, 1-BEDROOM, $160; 2-bedroom, $186; single room, $65; heat, water included. 383-5179.

NEW BUILDING, 1 AND 2 BEDroom, carpets, drapes, controlled entrance. 384-4849, 384-4455.

NADAN, 1 BDR., VACANT
477-8095, John, 386-3231

200 APARTMENTS TO RENT UNFURNISHED

BROWN BROS. on BLANSHARD
"People Helping People"

PRESENTING THE PRINCE CHARLES
(215, 217, 219, 221 Gorge Road East)

This brand new development offers you a choice of four separate buildings designed for your living comfort.

Situated in the quietness of the Gorge Waterway, yet only a few minutes from town and major shopping areas. Bus stop direct to town just a short distance from your door.

Waterfront suites present a magnificent view of the Gorge waters.

Do you own a small pet? We have a special pet lease to accommodate you.

Open daily for viewing, please see resident manager.

We offer you a special move-in bonus — 50 per cent off your rent for the first two months.
Bachelor suites from $160.00.
One bedroom suites from $190.00.
Two bedroom suites from $260.00.

For further information please call Brown Bros. Agencies at 385-8771.

LARGE AND LUXURIOUS
Compare Our 2-BDRM. UNITS
FEATURING 1100 sq. ft. and 2 4-pce. bathrooms while they last!
2-bedroom, $325
1-bedroom, $265
CALL 477-6548 TO VIEW
TOD-HACKETT CONSTRUCTION LTD.

ASCOT HOUSE
1537 MORRISON STREET
By Oak Bay Junction
Only one — 2-bedroom suite left in this nice new bldg. with elevator, rent $260. Phone 595-6278, 12-7 p.m. or 385-0991 Ans. Service. No children or pets.

GREENBANK DESIGNS LTD.

2 BEDROOMS — 1½ BATHS — UNDERGROUND PARKING incl., large balcony, fully carpeted and newly decorated. Fridge, stove, ample cupboards, pool and sauna. This luxury condominium is in a quiet desirable area and overlooks a beautiful park with a panoramic view of the harbour. Rent $304. AVAILABLE NOW.
To view call 384-9335

OAK BAY — Compact, bright suites — close to supermarket, shopping, bus, rec. centre and hospital.
—2 bedroom from $214.21.
To View Call 598-7979.

david burr ltd.
655 FORT ST. 384-9335

BRENTWOOD VILLA APARTMENTS WALLACE DRIVE
ONE BEDROOMS FROM $195
Pleasant country setting in the heart of BRENTWOOD VILLAGE. Acres of Parkland surround this most attractive complex. FULL SHOPPING facilities within one block radius. To view call Victoria Realty Ltd., 386-3585.

WHY RENT?
Grosvenor Place
1342 Hillside Ave.
Call
JOE MANTON 382-5211
PETER MASON 477-9318
Roberts Investment Ltd.
388-6611

AVAILABLE NOW OR APRIL 1st
2-bedroom corner suite, very clean, on transportation and opposite shopping centre. Rent $234.23 per month. Very quiet building. Please phone 382-0626. Adults only, no pets.

AVAILABLE NOW OR APRIL 1st
1-bedroom apartment, very clean, on transportation and opposite shopping centre. Rent $166 per month. Very quiet building. Please phone 382-0626. Adults only, no pets.

1-2 BEDROOMS, NICE VIEW. Quiet, clean, well controlled building, elevator and laundry facilities. Drapes, carpet, stove, fridge, storage, balcony, cablevision, heat, water, parking. Close to shopping centre, bus, parks, Esq. Senior Citizens Centre. Adults only, no pets. 382-2221.

TOWNHOUSES
2 and 3 bedroom close to shopping and schools, 1½ baths, family room, cablevision, washer-dryer, hook-up, includes stove and fridge, heat, hot water, drapes, parking, spacious lawns. Children welcome, no pets. $306.25—$372.25. 595-5313.

LORD STANLEY MANOR
1350 Stanley Ave. between Fort and Pandora. 1-bedroof suites, from $199, for appointment, call 595-4128.

ELDON PLACE
Offering $50 moving in bonus. We have bachelors to 3-bedrooms, heat, hot water and cablevision included in rent. Heated pool, swirlpool and dry sauna, also games room. Near Woolco and Woodwards, call us at 386-0614.

GLENCARIN
1-bedroom available, $194.80. Resident manager, 383-9550.

NEAR NADEN
ADMIRALS ROAD
GOOD VALUE 500 SQ. FT., ONE-BEDROOM SUITE, CABLE, SECOND FLOOR, OWN ENTRANCE, AVAILABLE IMMEDIATELY, $140 PER MONTH. 385-3261.

NO EXTRA CHARGES
Cable, heat, hydro, parking incl. Modern 1 br. with new W-W carpet, Apr. 1, $212 p.m. "Olympic Court" on Selkirk, quiet enjoyment. Res. Mgr. 386-9043. British American Realty Ltd.

ATTRACTIVE, 2-BEDROOM apartment in old house within walking distance of city centre. No children. $239 covers fridge, stove and utilities. Available April 1st. 595-4204 or 598-5023.

200 APARTMENTS TO RENT UNFURNISHED

BROWN BROS. on BLANSHARD
"People Helping People"

FIRST CHOICE IN APARTMENT RENTALS

REDWOOD PARK
(155, 157 Gorge Rd. E.)
Want to make a change? Tired of the same old place? Why not make your spring move to a bright, fresh suite in Redwood Park featuring a full-sized swimming pool, sauna, covered parking, and sundecks? Available immediately, one and two-bedroom suites from $220.00 and $285.00, heat included. Please call 382-6407.

VILLAGE OAKS
(2125 Oak Bay Avenue)
Quality construction throughout. Locate close to the village shopping area. Two and three-bedroom uites priced to rent from $425.00 o $525.00. Sorry, adults only, no children or pets

MANCHESTER COURT
565 Manchester Road
Quiet area just off the Gorge. Close to downtown and major shopping areas. Very large suites, heat included. Dishwashers in all two bedroom suites. Priced to rent one bedrooms from: $205.00. Two bedrooms from: $270.00.

Please call resident manager at 388-5740.

GORDREAU APTS.
129, 131, 135 Gorge Rd. E.
Enjoy the quiet of the Gorge waters while you enjoy a swim in the beautiful full size pool, or relax in the swirl pool and sauna. The suites are large with a full sized balcony. Price to rent from $190.00 or one bedrooms and from $235.00 for two bedrooms. For appointment to view please call 382-0981, 383-6436 or 383-0530. Further information call Brown Bros. Agencies Ltd. at 385-8771.

CAMPUS COURT
1631-1641 McKenzie Ave.
Something just a little different, a little nicer than the ordinary. Situated in the University District close to all shopping and on bus route. Covered parking available, and for your enjoyment a tennis court.
One bedroom from $195.00
Two bedroom $300.00
To view please call 477-8517

For futher information contact Brown Bros. Agencies at 385-8771

PRINCESS PEMBROKE APTS.
1020 Pembroke St.
(By Athletic Park)

New Building
Children Welcome
Close to Town, Schools and Shopping

W to W carpets, Drapes, Large balconies, Elevator, Controlled Entrance.
NO PETS

1-Bedroom Suites $175-$220

RESIDENT MANAGERS
MR. AND MRS. J. BRANT
382-9454
Anytime

We will be serving coffee and donuts from 10:00 a.m. to 6:00 p.m.
To those who wish to view suites on March 11-12 and 18-19.

Anyone viewing suites during the month of March will be elegible for draws on:
1. A toaster-oven
2. Set of dishes.
To be drawn March 31
Chateau Rockland Apts. Ltd.

PANDORA HEIGHTS
1220 PANDORA AVE.
Large luxurious 2 bedroom suite, wood burning fireplace, large private balcony, 3 blocks from downtown, adult oriented. Available immediately. 386-2669 or 382-2012.

VIC WEST
Small children welcome. One and two-bedroom suites, from $185. Heat and cable included, wall to wall carpets and drapes, ocean and mountain view. Corner suites. Phone 386-9654.

U VIC - CADBORO BAY
Deluxe 1 bedroom suite, new w-w, carpets, and drapes, open fireplace, sundeck, carport completely private, all utilities included, available April 1st, 477-0994.

HOWE ST. $265
Deluxe 1 bedroom, available immediately. Also 1 bedroom available April 1st. $295. Appliance, curtains, carpets, heat, water and parking included. Close to sea, city and shopping. 592-3323.

ESQUIMALT CLOSE IN
Rosalma, 4½ rooms, W to W, elect. frig. and range. Sea view. $220. (Heat, hot water, parking, cable). Mar. 1. Dickie Agencies Ltd. 382-4312 (res. mgr. 382-1140).

DUNSMUIR ROYAL APARTments, 801 Esquimalt Rd. 1 bedroom $205, immediate occupancy, 1-bedroom $200, available April 1st, 386-3751.

FAIRFIELD — CLOSE IN, CHARacter 1-bedroom apartment, heated, $170. Adults. First of April, 382-2872.

BACHELOR AND 1 BEDROOM apartment, includes heat, cable, parking, sauna, near bus and downtown, reasonable. 386-7245.

BEHIND PARLIAMENT BUILDings, 1, 2-bedrooms. Reasonable. Utilities included. 45 Boyd. 385-6853, 592-7678.

AVAILABLE NOW! 2 BEDROOM partly furnished, close-in, adults no pets, $200. 477-1485.

NEAR NADEN, LARGE 1-BEDroom apartment, $160, hot water supplied. 479-2684

SUITE FOR RENT 825 ESQUImalt Rd. $165. Available now. 477-8102 after 5.

1 BEDROOM APT. $124 PER month, near Naden, married couple, 383-9857.

JAMES BAY ONE BEDROOM $182.80; bachelor suite $162.10. 384-5690.

TWO BEDROOM, $196. INcludes heat, View Royal area. 595-6243, 479-0825.

FAIRFIELD QUIET MODERN adult building, one bedroom with fireplace, $240. 656-6850.

200 APARTMENTS TO RENT UNFURNISHED

Treelane Estates

$230
PER MONTH — ONE BEDROOM

Apartments
Are now available in Victoria's newest twin towers — Tree Lane Estates. Why pay rent for a hole-in-the-wall today when you could be moving into an exciting new complex for as little as $230 per month, one bedroom — tomorrow?

Treelane Estates
103-105 Gorge Rd., features the latest in interior design, up-to-the-minute amenities, controlled access, color co-ordinated kitchens and baths, brand-name appliances and quality broadloom and draperies throughout.

The Features
Are built-in too! Saunas, Swirlpool, Recreation and Hobby Rooms, Roof Gardens, Observation and Entertainment Room. Spectacular views and country-like setting just minutes from downtown.

Town Houses
Are also available from $295 per month; penthouses from $320 per month; 2-bedrooms from $400 per month.

COME IN
Any day and see for yourself. Our charming hostesses will be pleased to show you the sights.

103-105 GORGE RD.
OPEN HOUSE DAILY
MON.—THURS.—NOON TO 9
FRI.—SAT.—SUN.—NOON TO 5
388-5332 (no appointment necessary)
Concord

PARK PLACE
2605 Windsor Rd.
(corner of Windsor and Newport across from Windsor Park).
LUXURY
some apartments now for rent in Victoria's most prestigious building, pool, sauna, steam, swirl pool, underground parking, every conceivable appointment, open to view, 2 to 5 daily. Rents from $475 a month upwards. Inquiries 598-2411 or 598-4260 or answering service 385-0991, Greenbank Designs Div. Ltd.

FORT-PANDORA
Walking distance to town. Mature adults only. No pets or children please. 1 bedrooms from $190. 2 bedrooms from $260. 598-2394.

JUBILEE
1939 Lee Ave. behind Safeway near Hospital. One bedroom from $190. One bachelor $175. Sauna and whirlpool. 595-1210.
Kilmarnock Holdings Ltd.

Downtown New Apt.
909 Pembroke St.
(Cor. Quadra)
Lge 2 BR's from $244
Lge 1 BR's from $177
Phone 384-7165 — 592-3444

INNER HARBOUR
1-bedroom condominium, soundproofed, view of Parliament Bldgs., controlled entrance, sauna, swimming pool, whirl pool, includes cable, heat and water. Fridge and stove. Adult-oriented. Lease optional. $250 monthly. Mrs. Cheung, 479-7053.

PARLIAMENT BUILDINGS ONE block, extra large, 1100 sq. ft. corner, two-bedroom apartment in new building. Deluxe appliances, oodles of cupboards. Also one bedroom 720 sq. ft. Heating and hot water included. Resident manager 260 Michigan. Adults only.

AVAILABLE IMMEDIATELY, near downtown, 2315 Dowler at Queens, 2 bedroom, $270. 1 bedroom $220 includes Hydro, wall-to-wall, drapes, elevator, guest room, parking, small quiet controlled entrance buiding. To view 478-6354.

LARGE BACHELOR APARTment overlooking the Gorge on Gorge Road, one block from shopping centre, bus to downtown at the door. Middle-aged or older preferred, no pets. Available April 1st. 383-2417.

1-BDRM., $210
1037 WYCHBURY
New block, extra large suites. Quiet street. Available immediately. Phone 388-6682.

GORGE AREA, NEAR BUS, Character 1 bedroom apt., appliances, wall to wall, drapes, heat, and shower. Private entrance and parking, adults only, no pets. Available April 1st. 384-6504.

ADMIRALS ROAD EASTWOOD GROUND FLOOR, LARGE ONE-BEDROOM SUITE, COVERED PARKING, HEAT, CABLE, $177 PER MONTH. AVAILABLE IMMEDIATELY. 385-3261.

YORK MANOR
James Bay. Newer building 1 BR. and Bachelor suites. Cable, parking, laundry room, storage, swirl pool. Phone Res. Man. 388-7226.

ESQUIMALT, DELUXE CONDOminium, 1-bedroom, den, 1148 sq. ft. $300, less with lease, 1½ baths, drapes, wall to wall carpets, stove, fridge, wishwasher, heat included. 658-1094.

ONE AND TWO-BEDROOM suites from $200-$235. Close to parliament, hot water heat, cablevision, controlled entrance, quiet mature adults only. 384-2559.

FAIRFIELD
2-bedroom condo for rent, quiet block, adult oriented, heat and water included, $250 per month. 384-6838.

VERY NICE BACHELOR IN James Bay high rise. Ocean view, underground parking, large pool, sauna, swirl pool. $210. References please. 598-6014.

ONE-BEDROOM APARTMENT, $178 a month. No children or pets. Available March 15th, 1978. Phone 478-3353.

HARRISON ST.
Two bedroom adult block, $214 includes heat, water, cablevision. 595-4126.

LANGFORD LAKE AREA, 3-BEDroom suite, prefer couple with 1 or 2 children. No pets, $225, 478-1721, between 9-5.

LANGFORD-COLWOOD AREA, April 1st. large 2-bedroom, utilities included, children welcome. $221.20. 478-4109.

SELF-CONTAINED BACHELOR studio in historic James Bay house, $200. Phone after 4 p.m. 385-7063.

BEAUTIFUL WATERFRONT, 1 and 2 bedroom. Reasonable. Utilities included. 385-6853, 384-1001.

ADULTS ONLY, ONE BEDROOM suites $178, $182, $190. Heat and cablevision, close to town, 382-5888.

2-BEDROOM, SELF-CONTAINED suite, $200 per month, 1536 Bank Street.

DELUXE 1 AND 2 BEDROOMS suites, wall to wall, available immediately, 382-9995 or 386-2871.

1-BEDROOM SUITE, AVAILABLE April 1st, $180, all utilities included, 382-5269, 477-2473.

QUIET 1 AND 2 BEDROOMS, pool, tennis court, small pet welcome. Lampson St., 383-5641.

BEACON HILL PARK, NICELY decorated one bedroom in quiet convenient location. $185. 382-3308.

NEAR PARK AND V.G.H., BACHelor suite in quiet building, $95. 382-3308.

ONE-BEDROOM SUITE, SELF-contained, working couple or adult. 385-3274.

2-BEDROOM SUITE FOR RENT, available immediately. 478-9906.

200 APARTMENTS TO RENT UNFURNISHED

BROWN BROS. on BLANSHARD
"People Helping People"

NEW
THE CHARLES DICKENS
Spring is here, and what could be a nicer change than a bright new suite on the Gorge waterfront. Situated beside a parklike setting, yet only a few minutes to downtown and major shopping areas. The bus stops almost at your door. Priced to rent with heat included:
One bedroom from $203
Two bedroom from $285
See our resident manager for a special move in bonus. Please call 388-6448 or Brown Bros. Agencies at 385-8771.

STOP
Looking for a new, clean building with the best rates in town? Compare us! Five minutes from town on bus route. Children welcome. Included in rent is your parking, water, and most importantly heat (saving you approx. $30.00 per mo.). Also, ask about our lease plan.

VIEW TODAY
NEED A RIDE?
We can pick you up to view.
Craigflower House
899 CRAIGFLOWER
Call 384-1101, 385-7389
TOD HACKETT Construction Ltd.

984 McKenzie
"YOUR PLACE"
Discover for yourself why this building is 90 per cent full in the first month. We have much to offer in this architect designed building set on 3 acres of treed Property.
—Double glazed windows
—Wallpapered kitchens and
—Bathrooms
—Tennis court
—Covered parking
—Mirrored closets
—Large balconies
1 BEDROOMS from $230
MR. BRIDGES — 479-5754
Amblewood Developments

HYBURY HOUSE
3868 SHELBOURNE ST.
1 and 2 bedrooms available. Includes swimming pool sauna, jacizzi, billiards and free heat.
477-9601

FOR RENT Immediately
877 Ellery St.
Offered by
CENTRAL MORTGAGE AND HOUSING CORPORATION
large well-appointed, two-bedroom suites. Rents from $240 per month, includes domestic hot water, underground parking and quality appliances For appointment to view call 388-3103.

MAPLEWOOD GREEN
3255 COOK STREET
Bachelor, 1 and 2 bedroom available. Includes swimming pool, sauna, billiards and free heat. 382 0815 or 385-0045.

NEW $249
Large two-bedroom, 1½ bath corner suite. Central location. Inside parking.
VILLA LISA
1116 QUEENS 386-3646

INNER HARBOUR PARLIAment buildings, 2 blocks. Large 1100 sq. ft. 2 bedrooms quiet corner apartment in 1½-year-old building. Automatic defrost fridge. Excellent storage and cupboards. 1½ baths. Rent includes heating and hot water. Elevator. Resident manager. 384-4471.

ON THE OCEAN
DUNSMUIR HOUSE
831 Dunsmuir Rd.
QUIET ATMOSPHERE
Adults Only
Harbour View — Spacious Suites
Res. Mgr. 388-4943, 385-7918

TWO 2-BEDROOM APARTments, $225 each; 1 bachelor apartment, $155. Esquimalt Road and Head Street area, free laundry, fenced yard, free parking, ocean view, close to shops and buses. Call 386-0783 or 479-4083.

3 BDRM. $289
Available May 1st
Nearly new block, 2320 Quadra. Heat included, sorry no elevator. 592-4429.

1 BDRM. $177.25
879 ESQUIMALT RD.
Newly decorated and carpeted, 3rd floor suite. Available immediately. 388-5736.

SHELBOURNE AREA, $190. Large 1-bedroom suite, quiet location. Extra parking. Includes heat, cablevision, carpets, etc., etc. No children or pets. 385-0297, 592-9295.

TWO-BEDROOM LARGE APARTments available at Bay and Wark, heated, central location, children welcome, $230 and $246, 384-4013, 479-7286.

LARGE TWO-BEDROOM SUITE near Pandora and Begbie, wall-to-wall, $300 monthly includes everything. Adults only. 595-4680.

LARGE 2-BEDROOM APARTment, Harriet Rd. area. Modern kitchen, fridge and stove, $195. 477-0548.

CLEAN, BRIGHT 1 BEDROOM suite, on Selkirk, carpets, drapes, stove, fridge, balcony, heat, water, cablevision. No pets. $200. 383-7088.

DELUXE 1-BEDROOM, WALL TO wall, fireplace, fridge and stove. $200, utilities included. Evenings 6-8, 592-4023.

SIDNEY
Pleasant 2-bedroom apt., $250, adults only. Manager 656-4838.

BACHELOR, $130 PER MONTH, in older house, Lampson St. 385-0024.

LANGFORD-GOLDSTREAM AVE., 2-bedroom suite, fridge, stove, heat and cablevision, call 592-6665.

3 BEDROOMS, $220, COLWOOD Langford, 1 child, no pets. 477-2549.

1 BEDROOM, REASONABLE, close to Crystal, 386-9373.

200 APARTMENTS TO RENT UNFURNISHED

"YOUR PLACE"
McKenzie Manor
1010 McKENZIE
Large comfortable suites in desirable location. Bus stop at your door and only 10 min. to downtown. All amenities including billiard and sauna.
Bachelor from $175
1 bedroom from $190
2 bedroom from $260
Mrs. Henderson, 479-6486

Fairfield
We have a two-bedroom suite available in this desirable area. Close to downtown yet a short walk to Beacon Hill Park. This adult building features suites with 30" range and refrigerators, controlled covered parking, deluxe carports, ensuite plumbing and much more. For appointment to view by private showing please contact
Mrs. Murray 384-1776
Mrs. Volk 658-8855

350 Linden Apts.
Two choice suites will be available for March in newer building. An area which is quiet yet close to town and the park. Bright and spacious both these 2-bedroom units will give you the comfort and convenience you desire.
2 bedroom from $280
Mr. Patterson 385-0742

335 St. James St.
Convenient James Bay. So close to everything. This fine building offers everything you require including your heat.
1 Bedroom from $188
2 Bedrooms from $224
Mrs. Anderson 386-0847

1022 Pandora
DOWNTOWN
Brand new and centrally located with bright suites and large balconies. Deluxe kitchens, carpets, double glazed windows, underground parking available.
Bachelor from $170
2 Bedrooms from $280
Mr. Aremblay 384-6436

630 Head St.
A quiet building centrally located in Esquimalt. Large suites with balconies — controlled entrance — wall to wall. Drapes.
Mr. McCallen — 386-0083

855 Ellery St.
This family designed building located close to schools has a choice of 1-, 2- and 3-bedroom units available. Large bright suites with balconies and all amenities.
1 Bedroom $200
2 Bedrooms $243
3 Bedrooms $287
Mrs Perkins — 382-2942
Amblewood Developments

SPECIAL for SPECIAL PEOPLE
1ST MONTH BONUS
Orangewood Manor
4026 Quadra at McKenzie
2 BEDROOM SUITES
Enjoy the POOL and SAUNA THIS WINTER.
SORRY NO PETS
Manager's office 479-3223
CONCORD

BEACON HILL PLAZA
151 St. Andrew's, 140 Douglas
Beacon and Simcoe
Across from Beautiful
Beacon Hill Park
—wood burning fireplaces
—penthouses with lofts
—private gardens with generous patios, cedar trellises, arbors
—spectacular views of ocean, mountains, harbour, parliament buildings and park
—(live in Victoria's finest apartments), close to ocean waterfront and downtown shops — across from beautiful
Beacon Hill Park
ADULT ORIENTED
BY APPOINTMENT 384-5242

PARLIAMENT BUILDINGS, TWO blocks. Large 720 sq. ft. top (4th floor) 1-bedroom in 1½-year-old building. Deluxe appliances, excellent storage, rent includes heating and hot water. Resident Manager, 384-4471. Adults only.

AVAILABLE IMMEDIATELY, 1-bedroom apartment, on main floor of older triplex in good area. $204 per month, owner pays heat and hot water. Call Doug Foord, 382-6447 or 479-1687 (24 hours.

VIC WEST — APRIL 1
1-bedroom suite in tri-plex, close to park, pets considered. $180 per month. To view, call Realspan Properties, 382-3721.

ESQUIMALT, 3 BEDROOM suite, $270. 2 bedroom suite $225. Heat cable included, quiet building, elevator, available April 1st, 386-2730, 479-5205.

3150 JUTLAND
comfortable 1-bedroom and bachelor suite, near Woodward's. Heat and hot water included. $150 up. 382-0088, 388-5852.

VIEW TOWERS
One bedroom and bachelor suites for rent. Sauna and swirl pool. Phone 8 a.m. to 4 p.m., Monday to Friday 382-0922.

ESQUIMALT
Two bedroom and one bedroom, good view, children welcome, handy for Naden or Yarrows, 385-4832, 385-1047.

WALK TO WORK
½ mile, downtown Victoria, free parking, bachelor $160. 1 bedroom $200. (Available April 1st.) Phone 382-1863.

2-BEDROOM APARTMENT IN triplex, $200. Pet welcome. 478-2480 after 5 or 385-3502.

2 ONE BEDROOM APTS, $195 and $235 per month, 101 Ontario St. No pets, after 5 phone 384-8774.

1 BEDROOM APT. PEMBROKE St., $165, no pets. 383-0130.

BASEMENT SUITE FOR RENT 2 bedroom. $185. 595-0276.

200 APARTMENTS TO RENT UNFURNISHED

LOOK
no further; we have the right apartment or townhouse you need. Our buildings are in all areas of the city.

THE VILLAGE GREEN
(James Bay)
2 BR townhouses, one bedroom and bachelor apartments are now available. Just one block from the ocean, one block from the shopping centre.
All units are fully equipped with drapes, wall-to-wall carpeting, stove, fridge and even a spin washer dryer. Don't miss seeing these.

ALSO
The following new buildings offer extra large suites, equipped with deluxe appliances. Wall-to-wall carpeting and color co-ordinated drapes. All buildings have a live-in helpful manager.

LOCHSIDE MANOR
7840 Lochside Dr.

MT. NEWTON MANOR
2530 Mt. Newton X-Rds.

INVERNESS MANOR
960 Inverness

WHITECAP MANOR
343 Simcoe

THE DONEGAL
2533 Dowler Place

PRINCE ALBERT MANOR
1025 Kings Rd.

QUEENSTOWN MANOR
1017 Queens

DUNDAS MANOR
404 Dundas

ROYAL GRAHAME
2648 Grahame St.

WE ARE OPEN
EVERY DAY
OFFICE 388-4243
AFTER HOURS PHONE
KRIS or JACK
383-8324
LAURIE 595-2306
FRANK 477-9177
DEBRA 388-5716
F. W. STAPLES

NOW RENTING
The Princess Pembroke
1020 Pembroke St.
1-Bedrm. $180-$220
Close to stores and bus, within walking distance to town. Children welcome. No pets. Please Call Mr. Jim Brant, 382-9454.
Senior Citizens interested in rental assistance please see Mr. Brant, resident manager concerning SAFER PROGRAMME.
CHATEAU ROCKLAND APTS. LTD.

FREE RENT FOR MARCH
—Children welcome
—convenient location
—2 bedrooms from $225
DOWLER MANOR
2549 Dowler
Res. Mgr. 384-7792

LORD HARLEY APTS.
3220 Quadra
Mayfair Area
Available April 1st. 2 Bedrooms from $278. Swimming pool sauna, hobby room, recreation room.
Mature Adults — Sorry No Pets
Call Mr. Salon 386-3711

Park Pacific

CHILDREN WELCOME
—convenient location
—2 bedrooms $225
DOWLER MANOR
2549 Dowler
Res. Mgr. 384-7792

$100 ALLOWANCE
Returned after two months occupancy, 1 bedrooms, and 2 bedrooms, from $200, includes heat, cable and water. Walking distance to town. On bus route. Laundry facilities. Extra locker space. Controlled entrance. No children, no pets. Contact Manager at 382-2945. Royal Arms Apts. 1300 Yates Street, (corner of Yates and Fernwood).

SHORELINE APARTMENTS
105 ISLAND HIGHWAY
One bedroom ground floor suite, front and rear entrance, heat, cable, drapes. $165. Carports available.

Bright second floor, two bedroom suite, spacious living room, dinette, $185 includes heat, cable, drapes, rug. Quiet mature adults only. No pets. Carports available. 479-6761.

HILLSIDE AREA
One bdrm. avail. April 1st, $185. Call Mrs. Lund 384-9279 or Western Homes Ltd.

One bdrm. avail. NOW, $170. Call Mrs. Kenny 383-9139 or Western Homes Ltd.

CENTURY 21 Western Homes
1037 Cloverdale Ave. 388-6314

VISTA ROYALE
1345 Pandora Street
382-3616
April 1st. Two bedroom, $280, One bedroom $207, includes: cable, heat, hot water, colored appliances, large balcony, drapes, shag, parking, swirl, sauna, controlled entrance, elevator, near bus and shopping, mature adults, no pets.

WATERFRONT
Christie Point Apts., Admirals Road and Craigflower, 2-bedroom apts. in parklike surroundings. Available immediately. No pets. This is a bird sanctuary. $230 includes heat, cable TV, drapes and parking. Phone 385-0644, 38-0643.

885 OLD ESQUIMALT RD. APT. Beautiful extra large, bachelor suite with a small bedroom and balcony, $161. Middle aged or older, no pets. 477-7026, 383-0888.

CITY CENTRE
Older, comfortable, clean block, garden area, $145-$185. 598-4060, 386-6829.

BRIGHT CORNER 1-BEDROOM and bachelor. Denman and Ridge area. Free parking. 382-2902 anytime before 5.

ADULTS, 2-BEDROOM, SPAcious modern suite, phone 595-3531.

200 APARTMENTS TO RENT UNFURNISHED

SEASPRAY PROPERTIES LTD./ REALTORS
1911 QUADRA
386-3124

WOULD YOU LIKE AN APARTMENT WITH:

WATERVIEWS
SWIMMING POOL
WHIRLPOOL
HEATING INCL.
CABLE INCL.

1 BR from $195.00
2 BR from $280.00

Come rent with us at Macaulay East Apts. Large suites with all the amenities you could want including an excellent billiard room. good caretakers and lots of parking, call Mr. Gribling, caretaker at 385-8967 or call at 948 Esquimalt Rd.

MACAULAY NORTH APTS.

—HEAT INCL.
—SPACIOUS SUITES

1 BR from $195.00
2 BR from $265.00

This building is situated close to shopping but in very QUIET location. Many suites have excellent VIEWS and are spacious. To view call Mrs. Alwood at 382-5622 or visit building at 980 Wordsley St., just off Lampson at Esq. Rd.

PARK WEST

55 BAY ST.
EXERCISE ROOM
SAUNA
SPACIOUS SUITES
PARK ADJACENT

This adult building is adjacent to large park with tennis courts. The exercise room is complete with good equip. and sauna. Many suites have pleasant views of the park and some with view of Inner Harbour.

1 BR from $195.00
2 BR from $240.00
3 BR from $290.00

Call caretaker Mr. or Mrs. Waher 382-4770.

OR

386-3124

OFFICE HOURS
MON. - THURS. 9-5
FRIDAY 9-8
SATURDAY 9-5

AFTER HOURS PHONE:
KIM 385-8310
DENNIS 382-7806

WATERFRONT SOOKE

OCEAN FRONT APARTMENTS AND TOWNHOUSES
1-BDR FROM $185
2-BDR FROM $200
2-BDR TOWNHOUSES FROM $325
3-BDR DUPLEXES, 2½ BATHS, FAMILY ROOM, FIREPLACE, FROM $375.
ONE FREE MONTH ON YEAR LEASE. QUIET, BEAUTIFUL SPOT WITH GOLF, FISHING AND BEACHCOMBING, ONLY 30 MINUTES FROM VICTORIA, 5 MINUTES FROM SOOKE VILLAGE. ALL SUITES HAVE FRIDGE, STOVE, AND DRAPES. SOME HAVE BUILT IN VACUUM, DISHWASHER, AND BALCONY. SORRY NO PETS. LIMITED ACCOMMODATION FOR CHILDREN IN DUPLEX UNITS ONLY.

OCEAN VILLAGE
Roscoe Development Corp.
Box 674 Sooke, B.C.

Phone 642-5254
(24 hours)

OPEN HOUSE
NOON TO 5
DAILY

YOUR PLACE
1366 HILLSIDE

—Consider something different designed for owner occupants with over 1000 sq. ft. of living. City convenience and close to Hillside Centre.

—Each suite features 30" self clean ovens, 15 cu. ft. 2 door refrigerators. thermopane windows, plush carpeting and colourful wall coverings.

—Rooftop gardens with views, workshop and games room.

—Unique floor plans include 1 bedroom with den, 2 bedroom 2 level suites and 3 bedroom.

—To view these desirable units with rents starting at $285. per month please call

Rental Office 388-6234
MRS. VOLK 658-8855
Amblewood Develpments

NORTH HILL

1-bedroom available, $188. Resident manager, 386-7325.

LANGFORD
Near Westwind. One bedroom apartment, $156. One bachelor $135. Some utilities included. In smaller apartment block. 478-5248.

UNFURNISHED BASEMENT suite, separate bathroom, Hillside-Shelbourne, $115, phone after 5:30 at 592-4655.

JAMES BAY
Large, quiet. 2 bedroom main floor apt., child welcome. Resident manager, 383-2117

200 APARTMENTS TO RENT UNFURNISHED

SEASPRAY PROPERTIES LTD./ REALTORS

386-3124

"THE APARTMENT SPECIALISTS"

WATERFRONT

2902 WASHINGTON

Brand new! Superb water views from most suites. Unusual suite layouts with large balconies. Use of wood siding and large trees close by make for cozy apartments. Just minutes from downtown, this controlled entrance building has 1 bedrooms from $190.

SOMERSET PLACE
1180 FORT
(NEAR LINDEN)

This new building is on the bus route. Close to schools and corner stores, yet you can walk to town with ease. Also FEATURED are large 15x30 rooms in basement avail, for storage. Work shop, etc. at minimal extra charge. Call caretakers Mr. and Mrs. Morrison at 383-7093.

1147 VIEW

This building is close to all buses, stores and is just minutes away from downtown. Very confortable suites with wall-to-wall carpeting, drapes and deluxe appliances. Building also features controlled entrance and an elevator. Located in QUIET NEIGHBORHOOD. Rents from $200.

QUADRA TERRACE
902 CALEDONIA

BACH. and 1 BEDROOMS
Heating, hot water and parking area included in rent. Building features an elevator, sauna and is in walking distance to City Centre. Rents from $195.

HILTON HOUSE
790 Dominion

Large apts., W-W carpeting, drapes, controlled entrance easy parking and a helpful caretaker. Children welcome. Schools close by.
1 Bedrooms from $190
2 Bedrooms from $260
Call Caretaker
Mr. and Mrs. Berg to view
382-7806

CEDAR HILL PL. APARTMENTS

Located close to a major shopping centre and to the golf course. Dishwashers are available and children are welcome. Some suites have unique bubble windows.

1 BR. from $210
2 BRS. FROM $270

Call caretaker Mr. Godard
595-6040

AND HERE ARE A FEW MORE TO CHOOSE FROM

BACHELOR
$185 — 902 Caledonia
$190 — 1333 Pandora
$160 — 1015 Kings

1 BEDROOM
$220 — 1368 Pandora
$190 — 1015 Kings
$190 — 925 Esq. (Heat Incl.)
$175 — 1253 Esq.

2 BEDROOM
$270 — 1368 Pandora

NEED A RIDE TO VIEW OUR NEW APARTMENT?

"CALL US NOW"
386-3124

OFFICE HOURS
MON.-THURS. 9-5
FRIDAY 9-8
SATURDAY 9-5

AFTER HOURS PHONE:
KIM 385-8310
DENNIS 382-7806

BRENTWOOD TOWER

Mountain Views
Attractive Suites

A few choice suites left for adult tenants. All rents include HEAT, CABLE and PARKING. Sauna, Swirl Pool, exercise rm., garden plots, close to shopping and bus.

Bachelor suites from $175
1-bedrm. suites from $205
2-bedrm. suites from $250

W. Saanich Rd. at Verdier Ave.
To view call Res. Mgr., 652-3437
Westgate Realty Ltd., 388-9941

CASA DEL RIO
1535 JUBILEE AVE.
Adults only, available April 1st, 1-bedroom $197.65, 2-bedroom, $228. Located on quiet steet, wall-to-wall carpets and all modern conveniences. Close to shopping centre, hospital and bus service. Phone manager, 598-6987.

AVAILABLE NOW
PARLIAMENT AREA
One-bedroom suites, fully equipped kitchen, cablevision, etc. Washing facilities, no children or pets. Call 382-5945 9-12 noon.

FAIRFIELD ONE BEDROOM suite, fridge, range, heat, cable TV, laundry facilities. Suitable for middle age or older lady. 479-5665.

1-BEDROOM APARTMENT, OAK Bay Junction area, heat, water, cable, parking. $175. 658-5068, 598-6668.

LARGE ONE-BEDROOM SUITES, $175 to $210. 1471 Fort Street. 598-7724.

200 APARTMENTS TO RENT UNFURNISHED

WASHINGTON CO-OPERATIVE
383 Burnside Rd.
(An Adult Oriented Building)
A share purchase will qualify you for government assisted rental rates in this attractive building. Two 1 bedroom and one 2 bedroom suites are available now. Your small pet would be welcome. For further information call Hugh Creighton at 388-6691.
ROBERTS INVESTMENTS LTD.

831 ELLERY
Close to schools, clean and bright 2-bedroom suites. Available immediately. Child welcome. Caretaker suite 101 or phone 477-8292, 388-5194, Garden City Property Management Ltd.

1 MONTH FREE RENT
On 1-year lease. 10 minutes from downtown Victoria. Lovely lower floor of duplex. 2 bedrooms. Clean and freshly painted. 3311 Lodmell Rd., $250 per month. Call collect 478-4351, evenings 271-7448.

$152. NEWLY DECORATED, self-contained bachelor with nice kitchen in quiet partment. Also 1-bedroom suite, $157; same building. Pandora location. Would suit older person. No pets. Please phone 598-8443 or 477-5528.

742 ESQUIMALT, 2 BEDROOM large suites, $274; bachelor $110. Heat, cable included. Indoor heated pool. Children welcome. Available immediately. Phone 384-3686.

NICE ONE BEDROOM SUITE IN small apartment in Esquimalt. Heat and water included. $160.50. Available April 1st. 382-0897 and 479-4081.

1258 YATES, MODERN QUIET building, large 2-bedroom with garage, $228. 1-bedroom, $180. Heat, parking, cablevision included. 384-7785 or 386-1961.

SELF CONTAINED ONE BEDroom basement suite, $145. Including utilities, close to Woolco, quiet single working person. Available immediately. 383-1874.

ESQUIMALT, ONE BEDROOM self contained basement suite, for young working couple, no pets, available April 1st, $160. 384-7323.

ONE BEDROOM BASEMENT suite, separate entrance, all utilities, cable and laundry facilities included, share bath. $200. 385-1678.

HERITAGE HOUSE — BACHElor suite available April 1st, Fort — Linden area, $155. 595-3908 or 592-6989.

BACHELOR SUITE
Available March 15th, $141. Heat, cable included, quiet building. 479-5205.

QUIET ADULT BUILDING, large apt. 2 bedrooms, 2 bathrooms, den, balcony, $295. 595-5749.

GROUND FLOOR ONE-bedroom suite. Vacant March 31st. 652-3454.

ONE-BEDROOM SUITE, PRIvate entrance, Esquimalt Road. Available now or April, 477-8929.

ESQUIMALT, 1 BEDROOM, $163. Hardwood, quiet block, garage, redecorated. 382-5612.

TWO BEDROOM SUITE, NEAR Cook and Pandora. Stove, fridge and heat. $190 per month. 642-5520.

230 ONTARIO, BASEMENT suite, 2-bedrooms. Available immediately, $140. 388-6866.

THREE BEDROOM APARTment, heated, available April 15th, $278. Wark and Bay. 384-2944 days.

ROCKLAND, LARGE, CLEAN, freshly decorated, 2½ bedroom suite 652-3439, 652-3331.

AVAILABLE APRIL 1ST. ONE bedroom suite, $180. All utilities included. 382-5269, 477-2473.

QUIET 1-BEDROOM, FAIRFIELD area, $172. 384-1628.

ONE BEDROOM, $160; BACHElor $130. Lampson St., 385-0024.

ONE-BEDROOM BASEMENT suite, Gorge area, $160. 385-0595.

201 APARTMENTS TO RENT FURNISHED

DE LUXE ACCOMMODATION. Furnished bachelor and 1 bedroom suites. Maid service, answering service. Indoor heated pool, cocktail lounge, saunas, coffee shop, dining room, laundry, colored cable TV. "No pets." Coachman Inn, 229 Gorge Rd. E. Phone 388-6611.

DE LUXE ACCOMMODATION. Furnished bachelor and 1-bedroom suites. Colored TV, dining room, laundry, indoor pool, hydro pool, saunas, lounge, maid service answering service. No pets. Canterbury Inn, 310 Gorge Road. Phone 382-2151.

ESQUIMALT — CLOSE IN
$189 — 3½ (1 BDRM) APT. WITH main furniture, rugs, drapes, heat, H. water, cable, parking, elect. appliances. Available now. Dickie Agencies Ltd. Res. Manager 382-1140 (sorry no pets).

DELUXE SELF-CONTAINED rooms, double, queen size beds, kitchen, fully equipped with bath, shower. Low daily, weekly, monthly rates. Daffodil Inn, 680 Garbally, behind Firestone Store. 386-8351.

LOVELY 1-BEDROOM AND bachelor suites. By week or month. Kitchen. queen bed, colour cable TV, phone, maid service. No pets. Friendship Inn, 38 Gorge Road East, 386-8335.

2 BEDROOM FURNISHED apartment to reliable, tidy couple. Months of May to Nov. inclusive. Convenient location. One block to Gorge Shopping Centre. $256 per month plus utilities. 382-8557.

DELUXE ACCOMMODATION, extra large, spacious, across from Mayfair Shopping Centre, quiet surroundings, weekly, monthly reasonable rates. Mayfair Motel, 388-7337.

ONE BEDROOM, LIVING ROOM, kitchenette, bathroom, utilities included, laundry facilities, 2½ blocks from The Bay. 1010 Balmoral. $150. 592-9133.

TWO BEDROOM SUITE FULLY furnished including table, washer, dryer, electricity. Close to Crystal Pool and arena, $300. 2310 Wark St. 385-6237.

VIC WEST 1 BEDROOM BASEment suite, main furniture and most utilities included. No pets or children. $160. Non-smoker. 384-4452.

BACHELOR SUITE FURNISHED two rooms with private entrance and bath, pets welcome. $190, utilities included. 386-1082 for appointment to view 8 a.m.-4 p.m.

1204 YATES STRTET
Bachelor suite, fully equipped, including color TV and many extras. 383-0742, 386-2812.

SPACIOUS 2 BEDROOM SUITE. Completely equipped. Close to town. Children and pets welcome. 383-0742.

BEACON HILL AND HOSPITAL, 2 room suite, share bath, all utilities, cable, laundry, quiet female. $135. 384-6786, 477-3156.

FURNISHED BACHELOR STE. with fantastic sea and mountain view in high-rise bldg. Walking distance to town. Immediate occupancy. Call after 6:00. 592-6372.

1 BEDROOM SUITE IN CHARacter Fairfield building. Close to town. $195 per month plus utilities. Mr. MacLeod — 595-4273.

ATTRACTIVE CLEAN 1 BEDroom suite, near Gorge hospital. For working man. $170 monthly. 477-4991.

BACHELOR $143 — PARTLY — no bed. Quiet Esquimalt block. View. 382-5612.

ONE BEDROOM BASEMENT suite, utilities included, $145. Gorge area. 388-4565.

BEACON HILL PARK, VANcouver Street bachelor suite, $150, working lady, 382-8947.

ONE BEDROOM AND BACHElor suites, newly decorated. 614 Esquimalt. Manager 388-6619.

TWO BEDROOM SUITE OR room and kitchen. 479-0154 or 382-5385.

EDGEWATER MOTEL, CLEAN, warm one bedroom from $165 month. 478-4212.

BACHELOR AND 1-BEDROOM, children and pets, welcome, phone 478-3443.

WEST BURNSIDE SPACIOUS quiet one bedroom suite, $150. 595-0736.

ONE BEDROOM APARTMENT, $132 per month, married couple, near Naden. 383-9857.

BURNSIDE—WASCANA, LARGE self-contained bacehlor suite, $125. 595-0736.

$150, 1-BEDROOM, CLEAN, INcludes utilities, central location, gentleman. 595-3865.

MODERN, NICELY FURNISHED 1-bedroom suite, $225, central location. 656-6844.

201 APARTMENTS TO RENT FURNISHED

WEEKLY DAILY
Adjacent to Parliament Buildings and inner Harbour. Fully furnished 1-bedroom suites, color TV, linen, dishes, all utilities, use of sauna, indoor pool, games room, coin laundry.
ROYAL SCOT INN
425 QUEBEC ST. 385-3543
OCEAN PROPERTY MANAGEMENT

VISTA ROYALE
1345 Pandora Street
382-3616
One bedroom, $217 and $218. Two bedroom, $275, $290 and $313. Rent includes new furniture, cable, heat, hot water, colored appliances, large balcony, drapes, shag, parking, swirl, sauna, controlled entrance, elevator, near bus and shopping, mature adults, no pets.

DELUXE 1-BEDROOM AND bachelor suites, fully furnished, including color TV, dishwasher, sauna, swirl pool and rec room, apartment in 1½-year-old building, maid service, queen or twin bed, separate balcony, by week or month, Ocean Manor, 2930 Washington. 388-7818

LUXURY AT A MODEST PRICE. Pool, sauna and swirl pool. 1-bedroom suites by week or month, colour cable TV, phone, fully equipped kitchen, maid service weekly, view balcony, laundromat and elevator. No pets. Oxford Castle Inn, 133 Gorge Rd. East. Phone 388-6431.

CRAIGFLOWER MOTEL
On Gorge Waterway, offers deluxe bachelor and 1 bedroom suites at special winter rates. All the comforts of home. Completely furnished with maid service and laundromat on premises. Call: 388-7861. Concord.

LARGE SUITE IN 4-PLEX, WALL to wall, fireplace, $275, includes heat water and cable, no pets, adults only, Quadra-Bay area, 592-3987.

202 APARTMENT FURNITURE TO RENT

MAIS
FURNITURE and APPLIANCES
RENT
COLOR or BLACK-WHITE TV'S
FURNITURE—APPLIANCES
MICROWAVE OVEN
at PENNIES per DAY
1821 COOK
385-2435

STANDARD FURNITURE
Three Rooms from
$40 per month
Immediate Delivery
382-5111

MONTH TO MONTH
Piece or Group
CAMOSUN FURNITURE RENTAL
942 Fort St. 383-3653

MAPLE LEAF INN, LOW WEEKly or monthly rates. 388-9901.

203 APARTMENTS WANTED

QUIET, RESPONSIBLE WORKing girl would like clean, 1-bedroom apartment in a house. Close to town. Prefer Fairfield. Phone evenings between 5 and 7, 595-8836.

RESPONSIBLE COUPLE WITH well-behaved dog seek inexpensive accommodation near UVic for May 1st. 477-8514, after 5 p.m.

QUIET COUPLE SEEKS APARTment-house, inexpensive, Beacon Hill, Sarah 388-7809.

AMIABLE WORKING MAN, 25, seeks residence in Mill Bay or Shawnigan Lake 386-0540.

204 SHARED ACCOMMODATIONS

ARE YOU TIRED OF THE HIGH cost of rent and groceries? Share my home, cook my supper. Handicapped not invalid. Bring own furniture or will supply. Couple or single, suitable for pensioners, ample free time, own car an asset but not essential, Royal Oak District. 479-8392, evenings 7-10 p.m., all day Saturday.

SHARE 3-BEDROOM SUITE, available April 1st, fully furnished, $100 per month includes all except phone and cable. Located close-in. Females only. Phone 383-9172 between 6 and 8:30 p.m.

NICELY FURNISHED HOME TO share. Modern conveniences, fireplace, yard and garden area. Spacious and private with a warm, comfortable atmosphere. 592-1556.

1 BEDROOM, IN SHARED house, Jubilee area, fireplace, available immediately, $100, 595-1897.

3-BEDROOM MOBILE HOME, Langford area, retired or executive middle aged gentleman, to share with same, 478-3407.

WANTED WORKING PERSON, student share home Oak Bay, utilities included. $135. 595-3739.

ROCKLAND, LARGE BEDROOM in 1904 mansion. Co-op living from $135. Days 598-8790.

206 DUPLEXES TO RENT

ESQUIMALT, NEAR NAVY base, 1-bedroom apartment in side by side duplex, $160, plus utilities, 383-2215.

ESQUIMALT. CHOICE LOCAtion. Cozy, modern, 2-bedroom side, basement, garage. Children, pets welcome. 592-0738.

MCDONALD PARK, JAMES BAY Large 3 bedroom, decorated. character side duplex, references, $255. 598-4060 evenings.

WALKING DISTANCE TO TOWN, child, and pet welcome, 1 and 2 bedroom suites, $220, 595-0378 after 4.

SIDE X SIDE 3-BEDROOM duplex, full basement, 1½ baths, available April 1st, no pets, $365. Phone 384-8337.

LANGFORD, NEW SIDE X SIDE duplex, 3-bedroom, full basement, fridge, stove, close to school, shopping. April 1, $350. 478-9859.

NEAR WOOLCO, 2-BEDROOM living room, kitchen, all utilities paid, stove and fridge, $160. 721-3362.

NEAR COLWOOD CORNERS TWO bedroom lower suite, fridge, stove, heat, water included, large fenced yard on quiet street. 478-7356.

SOOKE
Bright, spacious 3-bedroom duplex with full basement and fireplace, $300 per month. 642-5254.

3 BEDROOMS, ALL FURNISHED, separate bathrooms, heat and electricitp included, for 3 ladies, $285. Phone after 6 p.m. 383-8028.

1102 EMPRESS AVE., 2-BEDroom duplex for rent, fridge and stove included, $250 per month, available now, 477-2531.

3-BEDROOM SIDE-BY-SIDE, ESquimalt, 1½ baths, drapes, wall-to-wall, stove, fridge, washer and dryer, references. $360. 598-8257.

TWO BEDROOMS, STOVE, fridge, curtains, side by side, 3401 Bethune off Cloverdale. Available now. 385-3989. $240.

THREE BEDROOM DUPLEX, one clock off Beacon in Sidney, available April 1st, $285 per month, 652-2049.

3-BEDROOM SIDE X SIDE DUplex in Esquimalt at $340. Available April 1st. 477-2473.

DUPLEX UP AND DOWN. WALL to wall carpet, fireplace. $260 including utilities. 384-3461.

UPPER LARGE 3-BEDROOM DUplex. Heat, stove, fridge and water. $325. 658-5882.

DALLAS WATERFRONT
Two bedroom deluxe, fireplace, appliances, $420. 382-8697, 384-1344.

JUBILEE 2 BEDROOM, WALL to wall, fireplace, storage. $300. After 5. 479-9902.

½ BLOCK FROM JUBILEE HOSpital, two bedrooms, all utilities included, $310 per month. 385-7866.

2 BEDROOM, FRIDGE AND stove, heat and water included, $250. 906 Cloverdale. See 6-8 p.m.

SXS IN LANGFORD, 2-BDRM., 2 baths, fireplace. No fridge or stove. $275. 385-9776, 9-5.

LANGFORD. LOWER SPACIOUS 2 bedroom, stove and fridge, heat included. No pets. $270. 478-5260.

UPPER SUITE, ONE BEDROOM, wall-to-wall carpeting, everything included, $235. 658-5877.

3-BEDROOM, STOVE AND fridge, $325, phone 385-1803.

SIDNEY, 3-BEDROOM DUPLEX, $275. 656-4388, after 6.

206 DUPLEXES TO RENT

ATTRACTIVE SIDE-BY-SIDE, 3 bedrooms and den, major appliances, drapes, 1½ baths, wall-to-wall, walk-in closets, water, ample parking, view, privacy, 7 years old, on attractive, quiet street, no pets, Parklands Drive, $375, references. 658-1096.

COLWOOD — 3 BR — MARCH 15th. Bright cabinet kitchen with eating area, plus dining room. Sliding glass doors, off LR to balcony, large bathroom. Separate laundry room. W-W throughout. $295. Includes basic utilities, 478-7220 or 478-0601.

SAANICHTON, LARGE, MODern, bright, three bedroom, nook, dining room and living room with fireplace, full basement, ½ duplex, available April 1st, $350 per month. 652-3493.

WOODWARD AREA
583 Dupplin Road, 2 bedroom, wall to wall carpeting, stove, fridge, washer, dryer. We pay heat and water; no pets, $225. Phone 384-3015 or 385-6379.

MCKENZIE-QUADRA AREA
3-4 bedroom spacious duplex, near new in very quiet area. Two fireplaces, wall-to-wall, 1½ baths, family room, full basement, fridge and stove. No pets. $365. 479-7864.

GORGE WEST — WATERVIEW. Large 2-bedroom full basement side-by-side duplex. Available April 1st. Wall-to-wall, stove, fridge, drapes, large yard, close to schools and park. $300. 386-3650.

FAIRFIELD
Character home on quiet street. 2-3 bedrooms, 3 fireplaces, attached greenhouse, garage, garden plot, full basement, $365 plus utilities. 598-6014 or 595-1349.

BRAND NEW SIDE BY SIDE DUplex, two bedrooms, wall-to-wall carpeting, water view. Just off Trans-Canada Highway. $325 per month. 478-6591.

THREE-BEDROOM DUPLEX wall-wall carpet, fridge, stove, washer, dryer, drapes, 5 minutes walk to Colwood shopping centre. No pets. $325. 592-1943.

ESQUIMALT DELUXE SIDE BY side, 3 bedroom, appliances, drapes, wall-to-wall, fireplace, dining room, carport, 1 vacant now. 1 April 1st, 477-1146.

1200 SQ. FT., TWO BEDROOM. fireplace, close to schools, shopping and bus, fridge, stove and heat included, pet and child welcome. $250. April 1st. 474-1920.

LANGFORD, 3 BEDROOM, WALL to wall, electric heat, fireplace, 2 bedrooms in full basement, rumpus room, 2 complete bathrooms, $350, 479-6019.

SIDE X SIDE
Large clean, modern 3-bedroom home, basement. Jubilee area, $310 month. Phone 592-0822 or 595-2233.

LARGE 3-BEDROOM DUPLEX, Fernwood, Haultain area. Large basement, garage, fridge and stove, fireplaces, $348. No pets, 478-2638.

$75 REBATE
Ask about rebate, Langford 3-bedroom side, 1½ baths, April 1st or sooner, $295. 474-1349, 595-0530.

BURNSIDE AREA
1-bedroom — heat, hydro, water, stove, fridge included, $180, 384-5524 between 9 and 5, after 5, 384-9663.

SxS DUPLEX
Modern 3-bdrm. duplex near Mt. Tolmie. Available March 1st. $261 per mo. Phone Victor Wong, 385-2458. Byron Price and Assoc. Ltd.

REDECORATED, LARGE UPPER 2-bedroom duplex, fireplace, close to town, responsible working people, $150 plus half heat. 385-6296 after 4 p.m.

UPPER DUPLEX, 2 BEDROOM, bright and sunny, excellent neighbourhood, available now, washer, dryer and heat included. Cook-Finlayson, $285, 479-7288.

210 HOUSES TO RENT UNFURNISHED

$650.00—GORDON HEAD. BEAUtifully landscaped 4 bdrm., 2 bath executive family home on quiet treed crescent. Includes family and recreation rooms, 2 fireplaces, lovely seaviews from sundeck over double carport. Avail. April 1st.
PEMBERTON, HOLMES LTD.
1000 Government St. 384-8124

5 BDRMS. GORGE
LARGE HOUSE AVAIL. APRIL 1st $500-mo. call Brian Ripley
LANSDOWNE PROPERTIES LTD.
592-2431

ESQUIMALT. MARCH 12. 2-BEDroom, living room, F.P., Dining room, fridge and stove. Sep. garage, $300 p.m.
Call Audrey 388-4455
J. D. BOSDET LTD.

SOOKE, 3-BEDROOM BUNGAlow on .56 acres. Fireplace, prefer retired couple but will consider couple with one young child, $250 per month. 386-6412 between 10-3 p.m.

3-BEDROOM HOME, QUIET dead-end street Burnside and Helmcken area. Fridge and stove supplied. Available April 1st, $375. Phone 658-5995.

ONE 2-BEDROOM, NO BASEment, one 3-bedroom, no basement. Close in. Rental purchase plan available through qualified purchaser or will take trade (auto, trailer, etc.) as down payment. 478-5559.

NEW EXECUTIVE HOME ON quiet street near Cedar Hill Golf Course. 3-bedrooms, 3 baths, wall-to-wall carpeting, fireplace, available immediately. No pets. $500 per month. Phone 658-8388 or 386-0380 after 6 p.m.

AVAILABLE APRIL 1st
Sidney, 4 bedrooms, 3 baths, 2 fireplaces. $400 per month on a lease basis. — drive by 2031 Courser Drive and call 656-3669 evenings.

RELIABLE COUPLE, SPACIOUS, clean, close in, on quiet street all appliances, no children or pets. $400 per month includes utilities. Phone 386-0380.

CITY
1-yr.-old home; 3 bedrooms; 2 fireplaces; 2½ baths; rec-family room; workshop area. 4 minutes to city centre. $525. 384-8563.

NEAR UVIC, 4 BEDROOMS, master en-suite, W-W. Full basement, garage, fenced yard, garden area, 477-0379 after 6 p.m., except Wed. and Sat.

QUADRA-NORTH PARK AREA 3 bedrooms, full basement, fridge, stove. Ideal for family or responsible working girls. $295 per month. References. 595-8169 after 5 p.m.

CORDOVA BAY COTTAGE IN Parklike surroundings, 1 blk to beach — stores, for 2 persons (married couple), no pets, $210, leave number 9-11 a.m., 658-5224.

COZY 1 BEDROOM COTTAGE, near Saxe Point, fridge, stove. $270. Available April 1st. Phone Mr. Shane 385-7721.

BEACON HILL PARK, QUIET two-bedroom townhouse, stove, fridge washer, dryer, covered parking, $350. 388-9036.

CENTRAL SAANICH — MODERN 3-bedroom, full basement, large treed lot, fenced. Available April 1st. $450 per month. 652-2072.

3-BEDROOM, NO BASEMENT older house, plenty of yard, Fernwood area. $300 per month. 721-3367 (Victoria Number).

2-BDRM. BUNGALOW, BRIGHT, clean, with garden and garage, fully fenced. James Bay. $330 a month. 652-1445.

TOWNHOUSE IN LANGFORD
2 bedrooms, 2 baths, fireplace, dishwasher. No fridge or stove. $375. 385-9776, 9-5.

NEW HOME IN SOOKE, 3-BEDroom, dishwasher, etc. Rent or rent to purchase. $375 per month. 642-5676, 652-4286, 656-5944.

ESQUIMALT, 4 BEDROOM home, available April through July, $275. Wilsons Rental Management, 382-3941.

SIDNEY TOWNHOUSE — 3 BEDrooms, plus den, fridge, stove and drapes, private yard. Quiet end unit. $300. 656-6439.

EXECUTIVE HOME — AS NEW, 5 bedrooms, 3 baths, 1645 Brousson Drive, Gordon Head. $600 per month. April 1st. 385-0795.

TWO-BEDROOM, TUDOR HOUSE with view, Wilkinson Road area, warm, pretty, quiet. Prefer older couple. $350 plus utilities. 479-2710.

MALAHAT 3-BEDROOM HOUSE, $350. Remote one-bedroom cottage, $200. Appliances supplied in both. 382-7522.

1-BEDROOM COTTAGE, PREferred senior citizen, no pets, 478-6065.

MODERN, LARGE, 4-BEDROOM home, Doncaster area, $400. 592-7521.

UNIVERSITY HEIGHTS AREA. 3-bedroom, finished basement with kitchen; $425. Vacant. 477-9970.

210 HOUSES TO RENT UNFURNISHED

Century 21 WESTERN HOMES
1037 Cloverdale 386-3494

388-6314

LANGFORD
Looking for a 2 bdrm. home? 2 avail., $300 and $325. Both warm and cosy. Includes fr. and st.

COLWOOD-TRIANGLE MTN.
2 and 3 bdrm., large, in 4-plex, $265 and $295, includes heat and water. Avail. NOW.

FINLAYSON-COOK AREA
IDEAL FAMILY HOME—3 bdrm., large fenced yard, carport. $400. Avail. April 1st.

JAMES BAY TOWNHOUSES
2 bdrms with fridge and stove. $350; without fr. and st. $330. Avail. NOW

SOOKE
3 bdrm home $275 includes stove. Close to bus stop. Avail. NOW

JAMES BAY
3 bdrm family home with in-law suite, 3 bathrms, 2 fireplaces. $450. Avail. NOW.

McKENZIE AREA
3 bdrm. bungalow, large yard. Avail. April 1st. $325 p.m.

HILLSIDE
LARGE FAMILY HOME
4 bdrms, 3 bathrms., 2 f.p., fr. and st., washer and dryer, dishwasher, rec rm. Avail. April 1st. $465 p.m.

COUNTRY LIVING

CANYON VILLAGE

NOW RENTING

New spacious townhouses in Western Langford. These family homes are spacious with private yard areas. Close to schools, fresh country air and only 15 minutes from Woolco Corner.

2 BEDROOMS $295

Out Trans-Canada Hwy. to Goldstream Shell, left on Sooke Lake Rd. to 2860.

HURRY
ONLY 3 LEFT

386-3124
SEASPRAY PROPERTIES LTD.

DELUXE 3-BDRM. TOWNHOUSES
MORNINGSIDE WEST
GORDON HEAD AREA
1½ Bathrooms—$325
2½ Bathrooms—$350
Exceptional sound proofing, low cost oil heating. W-W carpets, full basement, fireplace, free water and cablevision, waher, dryer, fridge and stove in each unit
Contact Mr. or Mrs. Turner
477-3481
Byron Price and Assoc. Ltd.
385-2458

PIONEER CO-OP (VIC WEST)
(VIC WEST)
3 BR — 928 Walker
2 BR — 1010 McCaskill
2 BR — 945 Hereward
Members' rents are based on their individual income levels. The purchase of Co-op shares is a safe investment regardless of the state of the real estate market. For further information and appointment to view phone Hugh Creighton at 388-6691.
ROBERTS INVESTMENTS LTD.

WASHINGTON CO-OPERATIVE
3 BR with den — 3140 Washington. Members' rents are based on their individual income levels. The purchase of Co-op shares is a safe investment regardless of the state of the real estate market. For further information and appointment to view phone Hugh Creighton, 388-6691.
ROBERTS INVESTMENTS LTD.

FOR RENT WITH OPTION TO PURCHASE BRAND NEW 2-BEDROOM FULL BASEMENT TOWN HOUSE IN JAMES BAY. LOCATED WITHIN EASY WALKING DISTANCE OF GOVERNMENT BUILDINGS. MONTHLY RENT OF $375 INCLUDES STOVE, FRIDGE AND DRAPES. PH. JIM WEBBER, TOWN & COUNTRY REALTY LTD. 382-7276. RES. 658-5977.

4 BEDROOM HOME FOR RENT, AVAILABLE IMMEDIATELY. FIREPLACE, PANELLED WITH BEAM CEILINGS, CLOSE TO BUS, SHOPPING, SCHOOLS. NO OBJECTION TO CHILDREN OR PETS. FRIDGE AND STOVE SUPPLIED. CONTACT D. SIMMS, 386-3414 9 A.M.-5P.M. O.K. TRUCKING CO. LTD.

Have You $5,000?
Do You Want to Buy
OUR RENTAL-OPTION TO PURCHASE PLAN IS UNIQUE IN THAT YOU OWN YOUR HOME IMMEDIATELY ON POSSESSION. CALL NOW FOR FULL PARTICULARS. 388-6876 - 479-1383.

GORDON HEAD
Executive luxury no-step home 1600 sq. ft., 3 bedrooms, 2 bathrooms, 2 fireplaces, dining-living room, family room, attached double garage, appliances and drapes included. $550 per month. Adults, references please. 384-8075 pager 506.

OAK BAY. OVERLOOKING THE Olympic Mountains and the Straights. 3-bedrooms. large living room, 2 fireplaces, fully carpeted room, 2 fireplaces, full yacrpeted and drapes. No pets. One year lease. 592-4225.

MILL BAY
Spacious 3 bedroom family home on large double lot. Basement, 2 fireplaces, wall to wall, appliances, en-suite, schools, rec. center near by. $350. 656-4361.

RENTAL $441 PER MONTH OR purchase this 2½ bedroom newly refurbished home by assuming payments of $362 per month to qualified applicant. References not required. Call owner. 386-3068.

SAANICHTON, LARGE, MODern, bright, three bedroom, nook, dining room and living room with fireplace, full basement, ½ duplex available April 1st, $350 per month. 652-3493.

248 WEST BURNSIDE
Nice view overlooking Hampton Park, large living room, 4 bedrooms, hardwood floors, no pets $320. Phone 384-3015 or 385-6379.

FARM TO RENT, 3 BEDROOMS, pantry, kitchen, dining room and living room, fieplace, basement, outbuildings, lage barn with acreage. Victoria Press Box 399

TWO-BEDROOM HOUSE AVAILable April 1st. $295 plus utilities, full basement, fireplace, no drapes or appliances. Phone 388-5613 Monday to Thursday mornings.

WATERFRONT, ONE BEDROOM, secluded, modern cotage, fireplace, oil furnace. Sooke area. Mature couple $250. 598-7853.

AVAILABLE APRIL 1ST. SAANichton, 3 year old 3-bedroom home, 1½ baths, fireplace, sea view. $369 per moonth. Phone 652-2671.

SWIMMING POOL
Three bedrooms, 1½ bathrooms, Burnside-Tillicum, $320 month including heat. 384-6928.

TWO BEDROOM HOUSE NEAR buses, schools and shopping. $295 per month. Phone 652-2671.

2-BEDROOM, LARGE YARD, fridge and stove, fireplace, 3864 Douglas, $305, 658-5564.

KINGSTON ST.. TWO-BEDROOM full basement house, $350 a month. 385-3543.

3-BEDROOM HOUSE FOR RENT, phone after 4, 383-7073.

SMALL 1½ BEDROOM HOUSE, $200. 479-2525.

210 HOUSES TO RENT UNFURNISHED

BB BROWN BROS. on BLANSHARD

"People Helping People"

$380.00—$405.00—229 Ontario St., 3 bedroom townhouse, across from school and playground.

$350.00—No. 12-117 Simcoe St., 2 bedrooms plus den, sundeck, carport.

$320.00—1611 Morrison, two bedroom, large livingroom with fireplace, heat included.

$280.00—1609 Morrison, two bedroom heat included.

$275.00—3356 Shelbourne, 3 bedroom duplex, 1½ baths, available immed.

$400.00—9138 Inverness, by Ardmore golf course, two bedrooms, full basement, large garden, available immediately. Fridge and stove, washer and dryer.

For further information please call Brown Bros. Agencies at 385-8771.

JAMES BAY CO-OPERATIVE
Accepting Membership Applications Members' rents are based on their individual income levels. The purchase of Co-op shares is a safe investment regardless of the state of the real estate market. For further information and appointment to view phone Hugh Creighton, 388-6691.
ROBERTS INVESTMENTS LTD.

OAK BAY — 2-B.R., 2 FULL bath, large living room, dining room and den, ideal for two adults. Choice location. From April 1st, long lease available $500 p.m.
SPENCER CASTLE — Top floor, 2-B.R., 2 bath, spacious condominium home with superb view. $550 p.m.
Call Eleanor Sanderson, 384-9610, 479-1667.

J. H. Whittome & Co. Ltd.
Royal Oak Branch

SMALL COMPACT CHARACTER home. Ideal for FAMILY living, cared for garden with fence, quiet street, 2 bedrooms (1 smaller, studio type). Fridge and stove, full bath, living room, dinette area. Available now. Rent $300.
To View call 384-9335
david burr ltd.
655 Fort St. 384-9335

EXECUTIVE TOWNHOUSE overlooking Gorge waterfront, 3 bedrooms plus den, 1½ baths, sunken living room with fireplace. All appliances included. Fully broadloomed, quiet street and fenced garden. Available March 1st, $500. Mrs. Tucker, 386-1422 after 5 p.m. 384-8976. Concord Developments.

AVAILABLE IMMEDIATELY, spacious split level, townhouse. Three bedrooms, 1½ baths, family room, enclosed yard, patio, playground, electric stove, fridge, washer and dryer. Near Hillside Shopping Centre. Children welcome, non-smokers, non-drinkers, no pets, $380, lease negotiable, 598-7106.

THREE B.R. HOME IN OAK BAY near schools, shops and Rec. Centre. Full basement, garage, fridge and stove. $375 per mon. Contact Yvonne Oakley at 477-7284.
COMPLETE PROPERTY MANAGEMENT
(A Div. of D. F. Hanley & Assoc.)

MT. NEWTON X ROAD AREA
$600.00 per month. 4 bedroom farm with large barn. Full basement, 2.5 acres, seaviews.
JACK MEARS OAK BAY REALTY LTD. RENTAL DEPARTMENT. 598-3321.

BRAND NEW 3 BEDROOM house in Gordon Head, $450. One year old, 3 or 2 bedroom townhouses in Colwood. $375, $350, or for sale with no downpayment if you like. $55,000 house. $51,000 townhouses 658-5133.

ON QUIET ATTRACTIVE street 3 bedrooms and den, drapes, major appliances, fireplace, wall to wall, ample parking, 1½ baths, water, walk-in closets, 8 years old. Parklands Drive, children welcome. No pets. $375. 658-1096.

ESQUIMALT - CRAIGFLOWER, 3-bedrooms, roomy older garage. $325, evenings, 658-5978.

$250 — SOOKE — 3-BEDROOM, fireplace, full basement, automatic furnace. 384-0857.

211 HOUSES TO RENT FURNISHED

GORGE AREA
Close to schools, parks and bus line. Large fenced yard with garden. 3 bdrms., den, f.p. Includes all appliances. $425.
CENTURY 21 Western Homes
1037 Cloverdale Ave. 386-6314

SIDNEY SEASHORE, PARTLY sandy beach, completely furnished, 4 bedrooms, 2 bathrooms, children and pets welcome, April 15th to October 15th $400 per month. B.C. power, water and phone extra, phone 656-4285.

ROCKLAND. BEAUTIFUL SPAcious, 4 bedroom, 2 fireplaces, den, lounge, dining room, large garden. July 1st. 6 months. Including gardener, $650. 595-8928.

UNIVERSITY AREA, ATTRACtive three bedroom home, den, doube plumbing, fully furnished, all appliances. May 1st to October 1st, $400. 477-5617.

ATTRACTIVE 2-BEDROOM BUNgalow with rumpus room, near Cadboro Bay Village, available April 1st, $375. 477-3494.

212 TO RENT HOUSES WANTED

RENTAL REQUIRED BY ADULT family of three with excellent references, 3-bedroom home with all amenities, ample parking and storage, would prefer Oak Bay area but any pleasant area acceptable. Long lease or reasonable option to purchase considered. 598-8129.

FURNISHED HOUSE, 3-BEDroom or larger, commencing in April or May, for one year or more, by executive, wife and child; quiet essential; character, facilities, fireplace, piano appreciated. Excellent references. 112-263-9567.

YOUNG MARRIED WORKING couple, with civilised dog, wish to rent 1 or 2 bedroom house for about $250, within commuting distance to Victoria area. 385-4251 after 5 p.m.

RESPONSIBLE CHRISTIAN lady. Three children ages 4-11. Requires 3-bedroom home or duplex, Gordon Head, Cedar Hill area preferred. $350 to $380. References. 477-7035. April 1st.

HOUSESITTER POSITION OR rental wanted by quiet man in 30's. References. Will do maintenance and take care of pets. $175 maximum. 652-1915.

WANTED SMALL HOUSE, DUplex or one bedroom apartment. In Fairfield or vicinity by responsible young working lady with 2 cats. 388-7488.

WANTED: 2 OR 3 BEDROOM older house, quiet neighbourhood, willing to maintain or fix up, reasonable rent, for April 1st, references, 385-5016.

URGENT, RESPONSIBLE COUple require house before April 1st, Esquimalt area. 382-4849 between 4-6.

RESPONSIBLE WORKING COUple require small house with full basement. Reasonble rent. 477-3177 after 5.

2-BEDROOM CABIN ON SHAWnigan Lake waterfront, with fridge and stove, April 1st. 384-2461.

215 HALLS, WAREHOUSES, STORES and OFFICES TO RENT

WAREHOUSE
New warehouse corner of Devonshire and Cave, 2,675 sq. ft., finished office. $2.95 per sq. foot. Water included. Phone 477-5274 or 479-7041.

RETAIL OR OFFICE
Ground floor commercial space in a busy Esquimalt shopping square. Approx. 1200 sq. ft. Please call 388-5471. Concord.

SOUTH OAK BAY
620 square foot office, bright and warm. ½ block from busy small shopping centre and Beach Drive. 384-3480.

OFFICE SPACE AVAILABLE IMmediately in Sidney, suitable for professional, 682 sq. ft. 2nd floor above Toronto Dominion Bank, 656-1141.

215 HALLS, WAREHOUSES, STORES and OFFICES TO RENT

SEASPRAY PROPERTIES LTD./ REALTORS
1911 QUADRA
386-3124

RETAIL
STADACONA CENTRE, Fort or Pandora. Frontage at Oak Bay Junction. From 517 sq. ft.
2649 QUADRA 1250 sq. ft.
3400 DOUGLAS 2300 sq. ft.
1540 CEDAR HILL X 1500 sq. ft.
1225 ESQUIMALT 2100 sq. ft.
1205 QUADRA 3600 sq. ft.

OFFICE
QUADRA CENTRE from 825 sq. ft.
2526 GOV'T. 917 sq. ft.
2713 QUADRA 1200 sq. ft.
1253 ESQ. 670 sq. ft.
DOWNTOWN 2600 or 4,000 sq. ft.

WAREHOUSE
426 WILLIAM 2100 sq. ft.
GORGE RD. 1500 or 3000 sq. ft.

Some of these spaces can be adjusted for size and we have other listings.

M-W CENTRE
2614 BRIDGE ST.
RETAIL-SHOWROOM
OFFICE-STORAGE
Sizes from 100 sq. ft.
— Answering Service
— Steno Service
— Lunchroom-Board Room
Designed to accommodate both large and small business. Share your overhead — cut expenses. Call us today with your requirements.
R.D. LAW 386-3124

WAREHOUSE FOR LEASE
Approximately 3400 sq. ft. near new concrete block building at 834 Devonshire Rd. Heated, deck loading, 3 large overhead doors. 20 ft. ceiling, small office included, 2 washrooms, special loading bay for 45 ft. trailer. Plenty of parking, fenced in for security. Available on 30 days notice. $2.95 per sq. ft. Good lease to qualified tenants. Please call 477-6621.

2 New Workshops For Rent
731 Pembroke St.
1500 Sq. Ft. Each
SUITABLE FOR

Lawnmower Repair	Welding
Equipment Repair	Sign Shop
Woodwork	Upholstery
Boat Repair	Tire Shop
Sheet Metal	Camper repair
Machine Shop	Muffler Shop
Glass Shop	Printing Shop
Motorcycle Repair	

Ask for Dave Baird or John Bell 388-4491

OFFICE SPACE
950 sq. ft. upper office space at $250 per month. Warehouse and ground level space available immediately. Lease available. Ample parking.
388-4434 RICK KINNIS 477-9394

OFFICE SPACE HILLSIDE
Ground floor office space. Rent includes janitorial services, heat, air conditioning, and parking. For viewing contact:
388-4434 WILF GEE 477-5550
Westmont Realty (1977) Ltd.
920 Hillside Ave.

PRIME OFFICE
Opposite Eaton's, 1000-4500 sq. ft. Panelled, carpeted, beautiful offices. Attractive rent.
ANGLO-CANADIAN
386-8855

MEDICAL OFFICES
Ideal location near JUBILEE Hospital. This will suit a practice not requiring exposure to pedestrian traffic.
600 sq. ft. $250.00
990 Sq. ft. 390.00
Second floor front—
PHONE 595-2434

WAREHOUSE
New condominium warehouse from 1,300 to 4,700 sq. ft. for lease. Good location. Contact Tom Slemko 382-2134. FARMER INVESTMENTS & REALTY LTD.

OAK BAY VILLAGE
Between Hampshire and Monterey attractive ground floor offices ideal for accountant, real estate, insurance, etc. $265 monthly includes light, heat. Occupancy May 1st. 592-6585.

DOWNTOWN OFFICES
A choice of office space from 438 sq. ft. to 3,000 sq. ft. Available in modern air-conditioned professional building opposite city parkade. Reasonable rent. Contact Morguard Properties, 383-4168.

DOUGLAS ST. STORE
Large prime retail store for lease. Main floor 2588 sq. ft. with 652 sq. ft. mezzanine, plus basement (2,588 sq. ft.). Located at 1410 Douglas. Call Morguard Properties, 383-4168.

1500 SQ. FT. WORKSHOP, PRIvate entrance, freshly painted, parking, 3 phase, 220 volts, compressed air; $550 per month. 2620 Rock Bay Ave., 384-5321 or 385-5542.

COULD RELOCATION OR EXpansion to Nanaimo's finest new office complex, benefit you? Reasonable rates, parking, air conditioning, deluxe executive garden offices. 112-754-9612.

ESQUIMALT OFF CONSTANCE Ave., enclosed secure storage, $140 per month. 20 by 40 with ground level drive-in access. To view, contact Mr. King, at Apt. No. 13, 646 Admirals Road, 385-3261.

NEW OFFICE SPACE
Now leasing superior new office space in busy area suitable for lawyers, doctors, dentists, accountants, etc. Air conditioned, excellent parking. 479-7117.

RETAIL-OFFICE SPACE TO rent in downtown Victoria on Inner Harbour, A.C., carpet, elevator, will partition to suit. T. Davies 388-9181.

RESTAURANT OR CABARET
Modern space with character. City centre. 6,500 ft. Unlimited parking. 385-6718.

UP TO 6000 SQ. FT.
Downtown suitable warehouse or workshop $2.50 per sq. ft. per year 384-9665, 385-7751.

PRIME OFFICE SPACE AVAILable in Nootka Court. Fully carpeted, A.C. and partitioned. T. Davies, 388-9181.

UP TO 5,000 SQ. FT.. 2,000 BLOCK Douglas Street available May 1st or sooner, $6 per sq. ft. per year. 384-9865, 385-7751.

APPROX. 2800 SQ. FT. SUPERB office and warehouse space at 630 Dupplin Road. 384-2313 days, 479-1102 after 7.

1,800, 3,600 SQ. FT. WAREHOUSE, office, dock loading. Prime Oak, Blanshard St. $2.50 per sq. ft. Ph. 592-3663, R. B. Long.

HAULTAIN AND BELMONT area retail store for rent or lease. Approx. 900 sq. ft. $275 per month. 598-3911.

629 DUNEDIN (DOUGLAS AND Burnside) 1650 square feet store, show room, office. Suitable wholesale, retail, service. 592-4161.

4,500 SQ. FT. LIGHT INDUSTRIal manufacturing warehouse for lease, plus 1,800 sq. ft. office space, 388-4631, 479-5919.

NEW OR USED CAR LOT WITH office in the University area. 385-6718.

WANTED, BRIGHT LARGE studio space to share with one other, reasonable rent, 384-9162.

1500 SQ. FT. 500 BLOCK JOHNson Street, 2nd floor, $2.80 per sq. ft. per year. 385-7751.

1320 BROAD ST.
1,800 sq. ft., $800. 385-6718.

215 HALLS, WAREHOUSES, STORES and OFFICES TO RENT

REALSPAN PROPERTIES LTD.
1031 VANCOUVER ST. 388-6454

LEASING SPECIALISTS
PROPERTY OWNERS: We offer our expertise, contacts and screening service to assist and protect you.

POTENTIAL TENANTS: Our inventory and knowledge of the area will help you get located with the least trouble and in the shortest possible time.

SPECIAL OF THE WEEK
Offices in 1000 Block on Fort Street, Various sizes, will renovate to suit.

CALL
388-6454
FOR THIS AND OTHER QUALITY OFFERINGS

DOWNTOWN OFFICE
Gracious design, shopping centre location. Perfect for small law firm or insurance. 780 sq. ft., 900 sq. ft. Carpet, drapes and security.
388-5365

DOWNTOWN RETAIL
Highly desirable character retail. Good traffic area. Complement 45 stores and restaurants. Fully landscaped mall with maintenance and security. Three spaces open.
388-5365

OAK BAY VILLAGE
$165.00 per month. Office in heart of village, includes all utilities and one parking space. Newly carpeted and decorated. Includes private 2 piece washroom and reception area.
JACK MEARS OAK BAY REALTY LTD.
RENTAL DEPT.
598-3321

734 ALDEBURY (VIC WEST)
Take your choice of upper level office space presently available. We also have ground floor space with entrance bays available for light industry. Our rates are competitive. The location is central. Try us, you'll like it!!!!
Hugh Creighton 388-6691
ROBERTS INVESTMENTS LTD.

895 FORT
Attractive, bright, carpeted and freshly decorated, private offices and reception area, in modern building. Available May 1st, $283 per month including Janitorial Services, Parking available. 388-7923, 385-5534.

BEFORE YOU MOVE!
View Hashna Court, 3347 Oak St., 90% is leased. Also starting another building across the street. Will partition to suit. Phone 384-5016 anytime.

FOR LEASE SIDNEY, NEW CONstruction, 3,000 square feet retail space, $6 per square foot. 800 square feet office space. 477-1411.

WAREHOUSE
CITY CENTRE
12,000 ft. $1 per sq. ft. 385-6718

400 SQ. FT. HALL FOR RENT. 382-6841 evenings.

BARN FOR RENT, 4000 SQ. FT., water and power, 474-1304.

233 MORTGAGE LOANS and INSURANCE

$ $ $ $ $ $ $ $ $ $ $ $ $ $ $ $ $

1ST-2ND-3RD MORTGAGES

EXAMPLES:

BORROW	PAY
$5000	$53.85
$10,000	$107.00
$20,000	$215.39

15 YR. AMORT. - 5-YR. TERM

FUNDS IMMEDIATELY AVAILABLE
INTERVIEWS IN THE PRIVACY OF YOUR OWN HOME

CALL THE SPECIALIST FIRST

W. A. (Bill) Hodgson
385-2458
EVENINGS 385-4528

Byron Price and Associates Ltd.

$ $ $ $ $ $ $ $ $ $ $ $ $ $ $ $ $

1st AND 2nd MORTGAGE LOANS
SOOKE — GULF ISLANDS
SHAWNIGAN — DUNCAN
UP-ISLAND — MAINLAND

We specialize in Land and Land Development Mortgages

Existing Mortgages Bought

VICTORIA 1ST MORTGAGES FROM 10%. PAY OFF ANYTIME
Lowest Payments Available
Call Mr. Douglas Hawkes Collect 384-7128 (after hours 477-9544)
DOUGLAS HAWKES LTD.
990 BLANSHARD ST.

MONEY PROBLEMS?
Mortgage money immediately available. Difficult situations are our specialty. If you have had credit problems or have been turned down elsewhere, try us. No red tape, interviews in the privacy of your own home. 24-hour O.K. Any amount, any reason.
388-7891 or 479-1475
DEREK GREEN
RAE INVESTMENTS LTD.

1st and 2nd MORTGAGE LOANS
25 yr. Am., 5 yr. term, No Lock in, 24 hr. approval subject to appraisal, competitive interest rate — 1st Mtge. up to 75 per cent of appraised value, 2nd Mtge. up to 85 per cent For further information call
388-6161
Wilf Cotton or Kai Jacobsen
Avon Mortgage Corp.
Real Estate Service Centre
1001 Cloverdale Avenue

NO FEES
Mortgage funds available from
9⅞%
Up to 90% Advance
Short term — long term, draw mortgages, assumable construction loans, interim financing.
CONTINENTAL ESTATES CORP.
777 Fort St. 385-6778

PROMPT SERVICE
PROMPT APPROVAL
Call us for your mortgage requirements. Allan McDonald, 595-2121, Hillside Mall. Stan James, 479-7161, 3960 Quadra St.
NATIONAL TRUST REAL ESTATE

COMMERCIAL FUNDS	10¼%
RESIDENTIAL 1ST	9¼%
RESIDENTIAL 2NDS	11½%

R. M. GEDDES
PRINCIPAL MORTGAGES LTD.
479-1687

NEED A MORTGAGE? CALL Don MacGillivray, Glengarry Realty & Investment Corp. 3947A Quadra, 479-7138.

Funds available immediately for 1st and 2nd mortgages. Contact:
david burr ltd.

$24,000 FOR FIRST MORTGAGE. Will accept reasonable interest. 385-3693.

234 MORTGAGES FOR SALE

1ST MORTGAGE, 12%
3-year term — excellent covenants — assignment of rents — Al tenants include Gov't of B.C.

2ND MORTGAGE, 16%
1-year term, less than 60 per cent of appraised value. 1st class covenants.
ROBERT M. GEDDES
PRINCIPAL MORTGAGES LTD.
479-1687

1ST MORTGAGE INVESTMENTS Current mortgages on hand at 11%. 2nd Mortgage at 14%. Mr. Hawkes at Douglas Hawkes Ltd., 990 Blanshard. 384-7128.

235 WANTED TO BORROW

WANTED
Require $45,000 for 1-2-year term at current rates on luxury townhouse valued at $60,000. Call FRED CARVER 595-8664 or HENDERSON REALTY LTD. 385-9741.

BUILDER
requires short-term funds fully secured by mortgage. Interest 14% and up. Provision for roll-over to interested investors. 386-0130.

YOU CAN ENJOY A GUARANteed return of 15 per cent on any investment you make in my healthy, high-return business. Reply Victoria Press, Box 373.

PRIVATE 1ST MORTGAGE wanted. For approx. $62,000, 25 yr. am. 5-year term. After 6 p.m., 474-1415.

$12,000 SECOND MORTGAGE, 17%, required for two months only. Well secured. Trump Mortgage and Development Corp. 598-3014.

$10,000 REQUIRED. BITTERman. 388-7557, Capital City Realty.

240 BUSINESS OPPORTUNITIES

Meat Market and Delicatessen
Downtown business grossing $300,000. Here is a splendid opportunity to establish yourself in a year-round business in the best city in Canada. The genial staff are eager to remain and the owner will help the purchaser during the first few weeks. All details available to serious prospects. MLS. Reduced to $59,500.
A. J. "SANDY" CRAWFORD
477-7291 384-8075 (Pgr. 458)
LORNE BARR
477-7291 (Bus.) 383-5484 (Res.)
D. F. H. REAL ESTATE LTD.

BOOKSTORE
An excellent location on Douglas St. near City Hall — approx. 3000 sq. ft. with over 1000 sq. ft. of sales area on main floor! Has a very good lease available — all operating statements and inventory available. Asking only $25,000. (plus inventory valued at $27,000.) MLS.

IMPORT SHOP
One of the first shops tourists reach as they walk up Government Street from the Inner Harbour — bright interior with good range of products; price included fixtures, store equipment, panel truck, lists of customers suppliers and good will. $59,000. MLS.
385-7721 Dale Briggs 592-3978
GARDNER REALTY LTD.

MILLIONS
Of car, truck, van, aircraft, marine craft and recreational vehicle owners need our unique mobile appearance maintenance service and willingly pay out $20 per hour fee. Associate dealer opportunities nation-wide.
TOTAL INVESTMENT UNDER $700
Write for free 14 page brochure
TIDY CAR INC.
1585 Britannia Rd. E., Unit A3
Mississauga, Ontario L4W 1S5

LUXURY Campground
Up island parklike riverside property consisting of 12.6 acres, 12 mobile home pads, fully serviced, 45 stalls fully serviced for trailers, 25 stalls with water and electricity, plus 10 campsites and room for more. All conveniences such as store, laundromat, swimming pool etc. on property. Excellent return on investment. For more information please call
386-8441 Oliver Douglas 598-3926
386-8441 E. Wilkinson 652-2739
J. H. Whittome & Co., Ltd.

PENINSULA GROCERY STORE
Have you been looking for a family business? Here it is, a well-kept Grocery Store with charming 3-bedroom home attached. The price is right and you may get more information on this exclusive listing. Call:
R. D. LAW or
SPENCER LEE 386-3124
Seaspray Properties Ltd.

MOTEL
Where the action is!! 16 unit motel in an ideal location across from Beacon Hill Park — close to everything. Good revenue produced, in excellent condition, easily managed, ideal for couple. For details contact Frank Beamish Realty Ltd., 385-5113 or 384-9798.

BEAUTIFUL 9 UNIT MOTEL and home on Highway 1A at entrance to Royal Colwood Golf Course. Excellent condition. Good revenue. Room for expansion or development. Also ½ acre potential commercial across Golf Course entrance. 478-2523.

WATERFRONT QUALICUM BEACH
6 rentals. Price $127,000. Lovely, sandy beach. Water and mountain views. Owners 1-bedroom, beautiful suite. Must sell quickly.
388-7557 Len LeDoux 382-9852
Capital City Realty

5 STORE COMPLEX
Trouble free, rustic, new condition, Mill Bay 2.90 acres. Value $185,000 quick sale $165,000, will consider home as part payment, owner retired. 384-5108 - 477-0736.

WANTED: PARTNERS FOR fast-growing international wholesale retail organization. Part-time or full time participation possible. Finest products, own your own business at minimal cost. Reply to Victoria Press, Box 322.

24 UNIT MOTEL
Busy location. Fully modern and easy to operate. Nice living quarters. $395,000. JOHN SHAVER 388-5911 Douglas Realty Ltd. (Exclusive Agents).

FURNITURE BUSINESS FOR sale in fast growing area of Victoria. Stock at cost, (approx. $12,000) plus $2500. For further information write Victoria Press Box 393.

PART TIME WHOLESALE floral business, substantial income, contracts, has potential, truck optional. For details call 652-2087 after 6.

EXPERIENCED PRACTICAL and energetic mechanic or parts person required for partnership in already established island auto wrecking business. 384-2313 days, 479-1102 after 7.

FAST FOOD BUSINESS FOR sale, ideal for husband and wife team. This outlet will show excellent returns. Reply Victoria Pgess, Box 367.

FOR SALE: UNIQUE GIFT Shop, dealing in nautical items and sea crafts, buy now and take advantage of a boom summer. 385-5522, 384-7925 between 12 and 5.

SERVICE STATION AND GROcery store, long established business (1927) on one acre of choice highway property, 8 miles south of Nanaimo. 245-2251 or 245-2938.

SECURED INVESTMENT OPportunity. Shares in ship to operate locally. Write P.O. Box 2313 Sidney, B.C.

FISH AND CHIP SHOP IN GOOD location, $23,000. Reply Victoria Press Box 388. No triflers please.

FOR LEASE, SERVICE STATION, two hoists, two bays, fits 8 cars, busy corner. 479-2343 or 477-8032.

PRIVATE BUSINESS LOAN, $6,000 required, excellent return. Reply Victoria Press, Box 379.

DRESS SHOP, 1,000 SQ. FT. IN shopping plaza, good lease, $9,000 plus stock. Victoria Press Box 357.

LOCAL DRIVE-IN RESTAURANT
A real going concern in a good traffic location. Sale includes fully equipped service buildings. Large corner property and five-room residence. Please contact:
ERIC GRAHAM
595-1535 656-4489
BOORMAN INVESTMENT CO. LTD.
2045 Cadboro Bay Road.

Perma Color Canada Ltd.
Is now expanding to Vancouver Island. We are accepting applications for a dealership in Victoria. We have an exclusive carpet-dyeing process that completely changes the color of carpet or re-dyes them to the original color. All work is done in the home or business and has exclusive Perma Color guarantee. This is a no-competition business that offers high income. Write or call Perma Color Canada Ltd., 200-2609 Granville Street, Vancouver, B.C., V6H 3H3, 736-6464.

RESTAURANT
LOWER VANCOUVER ISLAND
1. Located in one of our larger centres — right downtown.
2. Seats 82.
3. Top notch condition.
4. Billiard Parlour and News Stand.
5. Excellent Lease.

This business is priced realistically to sell at $125,000. Please cll:
IRA FREEDMAN
Northern Pacific Realty Ltd.
479-1687

2 New Workshops For Rent
731 Pembroke St.
1500 Sq. Ft. Each
SUITABLE FOR
Lawnmower Repair — Welding
Equipment Repair — Sign Shop
Woodwork — Upholstery
Boat Repair — Tire Shop
Sheet Metal — Camper Repair
Machine Shop — Muffler Shop
Glass Shop — Printing Shop
Motorcycle Repair
Ask for Dave Baird or John Bell 388-4491

Garbage Removal and Clean-Up Service
Commercial and residential business, well established, equipment consists of 22 cu. yd. packer, 3 ton drop box truck, four 22 cu. yd. and four 20 cu. yd. drop boxes, 3 ton dump truck, gen cargo truck with hoist, Lincon welder on wheels.
BOB KATZER 382-3092
PEMBERTON, HOLMES LTD.
384-8124
1000 Government Street

CORNER GROCERY
Victoria
3-BEDROOM HOUSE
(By the Water)
BOTH for $375.00 P.M. rent. Lovely location to live in and provides means to supplement your income. Easy to operate. Good reason for selling. Very low price for equipment and business. For more details call HUGH YEREX at 479-8169 or 592-2407.
WHYTE AND GOWER
OAK BAY PROPERTIES LTD.
2227 Oak Bay Avenue

PERSONAL CARE HOME
Ideal as a family business, this nine-guest personal care (rest) home has private owners quarters in the full basement. Older two-storey home is immaculate and updated to current standards. An excellent buy at $137,000. Exclusive with
MURRAY ROTHSCHILD
477-0191 477-9393
DALE YOUNG
477-0191 388-6275 pager 2561
Royal Trust

COPPER KETTLE RESTAURANT SIDNEY
PRICE $29,500
30 seat restaurant on main street. Ideal husband and wife operation with one waitress. Good financing available. Good lease. Howard Mitchell 479-4818 Island Homes Ltd. 386-7545.

DO YOUR OWN THING
This is a well located, full operating furniture stripping operation that is just right for a couple or a family. This is really worth looking at. Not a lot of dollars required. For statements and further information call:
JOHN F. COLWELL
388-6454 592-9828
REALSPAN PROPERTIES LTD.

HARDWARE STORE
Long-established hardware business for sale. The store is in a prime location and shows a good net return. A financial institution is locating next door which should increase traffic and sales volume. Priced at $20,000 for the business and fixtures. Call
388-4434 DAVE TAYLOR 384-2718
Westmont Realty (1977) Ltd.,
920 Hillside Ave.

RESTAURANT FOR SALE
Profitable fast food units for sale for Langford, Sooke, and Brentwood Bay. Low down payments. We assist in obtaining financing. Write to Hanningans Hamburgers, 301-10310 102nd Ave., Edmonton, Alberta or phone (403) 420-1440.

DOWNTOWN HAIRSTYLE SALON ILLNESS FORCES SALE
All reasonable offers considered. Large and newly decorated, well equipped salon in fast growing office area with potential to double sales or better. Very low lease 598-7682.

ALL YOU NEED FOR A NIGHT club or restaurant; 250 chairs, 60 tables, one 8x10 walk in fridge, 3 pizza ovens, one stainless steel double sink, one bar sink, two jockey boxes, one ice box, disco system with light show. Lights and other miscellaneous items. All for $10,000 or best offer. 598-8608, 598-8131.

A NEW DEAL
Call me re: 2000 sq. ft. business, including coffee shop, disco and dance floor and games of skill. Good business for a couple who get along well with the kids. LOUISE WILTERMUTH 477-6307 Castle Properties Ltd. 386-6164.

WANTED ACTIVE OR SILENT PARTNER
For well-established business. For further details contact Victoria Press Box 320.

RETAIL
Space in shopping centre with excellent exposure to Island Hwy. Up to 3600 sq. ft. Courtesy The Brokers. 477-8292, 388-5194. Garden City Property Management Ltd.

FOR SALE ESTABLISHED TAXI Company, 9 to 10 cars, $79,000. Victoria Press Box 406.

241 BUSINESS OPPORTUNITIES WANTED

CAN I HELP YOU? DO YOU own a business? Do you wish to retire? But can't, because you don't want to sell outright or can't sell for a realistic price? I will consider taking over the management of your business in return for a working-purchase arrangement. I have 25 years retail business and administrative experience. This could be the solution for your retirement. Phone me at 592-2859.

244 REVENUE PROPERTY

54-SUITE APARTMENT NANAIMO, B.C.
Approximately 4 years old. Gross income $130,000. Indoor pool, elevator, hosptial area. Asking $950,000. Low down payment. Call collect 754-2311. Barclay Forsyth at Nanaimo Realty Co. Ltd., Box 518, Nanaimo, B.C.

BACHELOR SUITES CLOSE AO DALLAS ROAD
Well-kept conversion, natural wood beams, etc. Two self-contained one bedroom suites and eight housekeeping rooms. The gross revenue is approx. $17,000 per year. Asking $129,000.
388-4434 LEO PIGERT 598-1975
EVAN WILLIAMS 388-4434

EIGHT RENTALS
This building has just recently been converted int oeight housekeeping units — very good condition. All suties are rented and the building is situated in the Victoria West area. Askng $86,000.
388-4434 LEO PIGERT or EVAN WILLIAMS anytime.

FAIRFIELD 3-PLEX
Character conversion. Three 2 bedroom suites. Located in the best rental area in town. Priced at $92,500.
GERRY PARKER
388-4434 595-4972

BELMONT 4-PLEX
Ideal for owner occupancy. Your choice of bachelor, 1 bedroom or 2 bedroom suite. Priced at $67,900.
GERRY PARKER
388-4434 595-4972

CITY DUPLEX
Live in one half and rent out the other half to pay your mortgage. Both suites are 2 bedroom with fireplaces, separate meters and furnaces. Priced at $59,900. For more details contact:
GERRY PARKER
388-4434 595-4972

17 SUITES
Plus 5 sleeping rooms producing over $40,000 gross income. Asking $295,000. MLS.
388-4434 BILL SIDHU 477-5382
388-4434 DAVE TAYLOR 384-2718

SXS DUPLEX
2 Bdrms. each side plus 2 Bdrm. in-law suite on one side. Located in quiet area of Esquimalt. Asking $66,900. MLS.
388-4434 BILL SIDHU 477-5382
388-4434 DAVE TAYLOR 384-2718

UP AND DOWN DUPLEX
Located in Cook-Bay area with potential for another suite in basement. Try your offer on $54,900. MLS.
388-4434 BILL SIDHU 477-5382
388-4434 DAVE TAYLOR 384-2718

FAIRFIELD
Lovely older home on 16,800 sq. ft. land. Two lots next door available (extra 16,650 sq. ft.) Fix up for beautiful home and hold for future development. Asking $94,500.
388-4434 I. G. LIDSTONE 477-0982

$2,500 DOWN
For strata title side by side duplex, two bedroooms each side. Or $1,250 down for half of duplex located in Victoria West. For further information call:
388-4434 LEO PIGERT 598-1975
388-4434 EVAN WILLIAMS
Westmont Realty (1977) Ltd.
920 Hillside Ave.

Cedric Steele Realty Ltd.
388-6258

$100,000 CASH
1. 48-suite Aartment Building
2. Warehouse near town
3. Fort Street commercial

These properties can be handled for the above down payment. Other investments are available for higher down payments.
Cedric Steele
388-6258 592-3842 Res.

TUDOR DUPLEX! NEAR NEW! SOOKE AREA!
This large SxS strata duplex boasts over 1700 sq. ft. on each side including two fireplaces, large bright rooms and a separate in-law ste. on each side. Buy one side or both for investment or just low-cost living. A great buy, this property may be viewed by calling:
MIKE VAUX
477-7291 384-8075 (Pgr. 694)
D.F.H. REAL ESTATE LTD.

KNOCK-KNOCK
That's opportunity telling you that now is the time for you to make the revenue investment you have been thinking about. Look at the potential in this quality-built, 10-year-old, SxS duplex. Features 2 lge. bedrms. each side plus additional in-law suite, and room to build another in F.H. bsmt. Very clean and well-kept throughout. Priced to provide an attractive return on your investment. Call me.
BOB HILEY
477-7291 384-8075 (Pgr. 498)
D.F.H. REAL ESTATE LTD.

ROOMING HOUSE SIDNEY 12% RTN.
Rarely a vacancy and practically self-operating. Furnished 10 BR. rooming house with co-operative kitchen facilities. Three bathrms. Net before financing $9,474. Asking $78,900. Vendor anxious. MLS 31229.
PHIL WARREN
477-7291 Anytime
D. F. H. REAL ESTATE LTD.

TAX SHELTER STRATA DUPLEX
Superior planed SxS duplex, reg'd for full tax benefits, all rooms spacious throoughout. 1250 and 1300 sq. ft., liv rm with fireplace, "L" din. rm., smart cabinet kitchen and nook, 3 excellent bedrms and 4-pce. vanity bsmts with rec rm and 2nd bath with shower and fully planned for future development. Terrific potential and value, only $110,000. Ph. Morrs Lund, 386-3585, anytime or 479-6688 res.

DUPLEX POSS.!
$49,500
LARGE 4 bdrm., 2 bathrm., 2 storey older home on a R3-2 zoned lot. Most services have been updated. This could be what you've been looking for. MLS 30926 To view phone TERRY EDEN 386-3494 (24 hrs.)
CENTURY 21 Western Homes
1037 Cloverdale Ave. 386-3494
(24 hrs.)

2 — FOR PRICE OF — 1
—Yes — 2 houses on one lot netting $5400 yrly. The Big one is worth the $57,900 being asked for BOTH. The lil' one is a real cutey. Exclusive.
B. Brown 479-1667 C. Atkins
J. H. Whittome & Co., Ltd.
Royal Oak Branch

REPAIRMEN-FIXERS
Just the M2 property on Ludgate St. Lge. bldg. many rooms — good shape. ML 31263 Only $55,500. Brian Brown, Cathy Atkins, 479-1667.
J. H. Whittome & Co. Ltd.
Royal Oak Branch

FAIRFIELD DUPLEX
Charming Georgian style, completely redecorated, immediate occupancy; easily converted to single family dwelling. $72,500. Phone GAIL WEINBERG 595-1535 or Res. 477-2044. Boorman Investment Co. Ltd.

FAIRFIELD CHARACTER 5-PLEX
Large bright 2-bedroom suite, ideal for live-in landlord, always rented, $94,000. Phone 388-4545.

5-SUITE CHARACTER CONVERsion in lovely condition. 1802 Belmont near Stadacona Park — $78,500 asking. Cliff Salmond — GARDNER REALTY LTD. 385-7721 or 477-3626.

SIDE BY SIDE DUPLEX ON extra large lot. Full basement. Offers on $63,500. Cliff Salmond — Gardner Realty Ltd. 385-7721 or 477-3626.

TRIPLEX, 2 RENTAL UNITS UPstairs. $304. Income plus fully modern 2 bedroom owner's suite. Excellent condition. Must sell. $58,900. 385-0348.

ONLY $69,900
Side x side duplex in prime Fernwood Haultain rental area. Good condition, by owner, 478-2638.

LARGE, OLDER HOME ON 3 lots just off the Gorge. Over 30,000 sq. ft. of land, suitable for small development. T. Davies. 388-9181.

LEGAL BASEMENT SUITE, 2-bedroom home, will consider trade, $58,500. By owner. 721-3680, Victoria.

TAX SHELTER NO SUBSIDY SHOWING CASH FLOW
BRAND NEW 10-SUITE APARTMENT WITH 3500 SQ. FT. ON THE GROUND FLOOR OF COMMERCIAL — OFFICE SPACE — IDEAL FOR DOCTORS, DENTISTS, ETC. THE BUILDING IS SITUATED ON A STREET WITH HIGH TRAFFIC COUNT. ALL APARTMENTS ARE RENTED AND APPROX. 2300 SQ. FT. OF OFFICE SPACE IS LEASED. THE BUILDING QUALIFIES FOR FULL C.C.A. VENDORS WILL CONSIDER CARRYING 1ST. ASKING $495,000.
388-4434 WAYNE BUTTERFIELD
Westmont Realty (1977) Ltd.
920 Hillside
388-4434

M2 ZONING PLUS REVENUE
TWO PROPERTIES — BOTH LARGE SOLID OLDER HOMES WITH THREE RENTALS EACH. GOOD OPPORTUNITY TO LIVE CHEAPLY AND ENJOY POTENTIAL OF INCREASING LAND VALUE, AND TO SET UP YOUR OWN BUSINESS. PRICED AT $57,900 AND $57,500. BILL PALFREY — ISLAND HOMES LTD., 386-7545 or 598-4210. MLS.

REVENUE PRODUCERS
FAIRFIELD — Up and down duplex, basement inlaw all with separate entrances. Owner now lives on main floor. Could easily be converted back to a Fairfield character home. Courtesy. Only $74,900.
SIDNEY — Four plex only 5 years old now reduced to the real low prive of $86,000. MLS Appts. only.
CENTRAL PARK — 1 three BR., 2 two-BR., one 1 BR. and one housekeeping room. Grossing $855. per mo. A super buy at $78,900. MLS. Appts. only.
CENTRAL PARK — Side by side triplex plus basement suite. All 2 BR's and have stove and fridge. MLS.
Al Bull — Ron Emmerson
477-2149 — 658-8386
Office 477-1841
Block Bros. Realty Ltd.

SEAVIEW
Stately Cadboro Bay home in mint condition. 3600 sq. ft. providing single family accommodation or 3-SUITE REVENUE. 1600 sq. ft. main floor suite superbly appointed. 2000 sq. ft. second level has 2 suites, a 1 and 2-bdrm, fully self-contained returning $500 per mo. $116,500. ML 31293. THE ZIEGLERS.
THE ZIEGLERS
592-1768 384-8075
PAGER 310
592-1768 384-8075
PAGER 310
Seaspray Properties Ltd.

Duncan Realty Ltd.
No. 1—300 BRAE RD., DUNCAN, B.C.
PHONE 748-3156
Triangle garage and store. Excellent Trans Canada Hwy. location. 4 miles south of Duncan, B.C. 2 acres with over 400 ft. frontage and secondary road access. Present statement is showing a good return and expansion potential is limitless. Operators are living in the new double wide behind premises and are utiliziing family help. Asking $398,000 with some financing. Call DON SHAW at Duncan Realty Ltd., 748-3156, or home 748-8312.

S/S DUPLEX
Fairfield - Open to Reasonable Offers
On quiet street, close to bus, schools, shops and park. EACH SIDE: foyer, 2 bedrooms, lovely living rm.-fireplace, spacious kitchen, bright full basement (3rd bedroom in one side), drive-in garage. Well cared for. $82,500. MLS 31016.
MILDRED STAPELLS
384-8075 Pager 506
PEMBERTON, HOLMES LTD.
1000 Government Street

APARTMENTS FOR SALE
1—21 Suites fully strata with C.C.A. Certificate., for $672,000.
2—26 Suites recently renovated. $485,000.
3—14 Suites (age 1966) for $175,000. Not self-contained but not a conversion.
call
JOHN ADDICOTT
388-6454 or Eves. 477-8232
REALSPAN PROPERTIES LTD.

OPEN HOUSE Sat., 1:30-4:00
2645 ROSEBERRY
Delightful duplex. The area is right, the panoramic view of city from sundeck is great. You must see this immaculate property. It has a one bedroom and 2-bedroom suite and located very convenient to Town. Priced to sell at $67,900. MLS. Call Tom Evans or Island Homes Ltd. 652-2620 or 386-7545.

Commercial - Residential
Older, updated building, Jubilee district. Stores, suites and housekeeping. Excellent condition. Excellen tenancies. Rarely a vacancy. Nets $17,000 P-A — 12% plus. Asking $139,000.
KEN MANN
598-5144 477-6773
T. L. Mann & Associates Ltd.

TAX SHELTER
Invest in beautiful ocean front condominiums and townhouses which offer excellent future appreciation and CCA tax savings now. Excellent terms. For further information call
OCEAN VILLAGE
Roscoe Development Corp.,
Sooke, B.C.
642-5254, 24 hours

FAIRFIELD
Condominium ideal for nurse. Two blks. from Victoria General. Brand new two bedrooms, dishwasher, fridge, stove and compactor. Full price, $42,000. Call HAROLD WARE, Castle Properties Ltd. Off. 386-6164 or Res. 385-1580.

FAIRFIELD
APARTMENT BLOCKS
7 SUITES $160,000
10 SUITES $230,000
For more information, call HAROLD WARE, Castle Properties Ltd. Off. 386-6164 or Res. 385-1580.

8-YR.-OLD DUPLEX VIC. WEST AREA
Must be sold, see property and make an offer! Call CONNIE WEYLER 386-6164 Castle Properties Ltd.

APARTMENT BLK.
42 Suites, elevator, balconies, wall to wall carpeting. Statement available. Full Price $735,000. Call HAROLD WARE Res. 385-1580 or Castle Properties 386-6164.

ROCKLAND
Seven nice suites, five two bedroom. Prestige rental area. Asking only $160,000 BEN GREIG 598-3105 or 386-6164. Castle Properties Ltd.

4 FULLY MODERN SUITES; 2 3-bedrooms, 2 1-bedrooms, $1,400 gross annual rent. MLS 29377 — $92,500. Cliff — Gardner Realty Ltd. 385-7721 or 477-3626.

KEY CORNER — Choice holding property — 6 rental units. MLS Asking $149,000.
DAVID SCOTT 385-3435
P. R. BROWN & SONS

OAK BAY BORDER, CHARACter home, 3 self-contained suites. Fruit trees, 1043 Clare Street, 598-4075.

REVENUES
1—17 UNIT APARTMENT — 4 blocks to Douglas Street, this well-kept, clean property has 14 units furnished, separate meters. Asking $139,900 — Call for more info.
2—FAIRFIELD — NEAR THE SEA FIVE-PLEX. Near Beacon Hill Park,e asy rnal locaeion. 4—1 B.R. self-contained suites and 1—2 B.R. self-contained. Needs work, full basement for storage or further rental development. Asking $84,900.
3—DUPLEX — UP AND DOWN. Offering 3 B.R.s. plus basement in main suite. Upper suite—2 B.R.s. Older conversion in top condition. Well priced at $54,900 — easy terms.
386-2111 DON BECKNER 386-0588
386-2111 DEL BECKNER 477-4994
MONTREAL TRUST COMPANY

GREAT OPPORTUNITY 28 SUITES
Low Dn. Payment
ALMOST FIVE ACRES
FULL PRICE $368,000
Low down Payment of approx. $45,000 probably alright, or will consider trade of your house, lot or revenue property. Don't wait, please call ED GRAVES at 386-6164 or 384-4228 RIGHT AWAY. Castle Properties Ltd.

REVENUE OF $9,900 - YEAR
This duplex with in-law suite has a gross revenue of $9,900. per year with a net income of $7,621 per year. In a good rental area of Victoria with spacious suites. A new listing offered at $73,900.
SCOTT KENDREW
477-7284 (24 hrs.)
D. F. HANLEY & ASSOCIATES LTD.

OFF FORT ST.
SECLUDED CUL DE SAC $112,000 — HOME AND REV. Main floor — 3 rented suites. Owner lives upstairs in very posh large 2 bedroom home, all carpeted. Luxurious and elegant living. Large lot. Full basement. Exclusive with
G. E. BUS RYAN
PEMBERTON, HOLMES LTD.
384-8124
1000 Government Street

$12,000 GROSS RENTS IN A SUPER AREA!
New MLS at 402 Chester St. ½ block to Cook St. shopping area. 7-suite conversion in very good condition on a lot zoned multiple dwelling. Lots of parking. Fully tenanted and very, very interesting! Asking $95,000. JACK PETRIE 598-3321 or (res.) 598-8736.
JACK MEARS OAK BAY REALTY LTD.

245 REVENUE PROPERTIES WANTED

BROWN BROS. on LANSHARD
"People Helping People"

$200,000 CASH
Looking for a reasonable income from a quality investment property. Must have clear title or with an old, low-interest mortgage. Apartments, warehouses, or??
GEOFF SINGLETON 592-1479
or 385-8771 (anytime)

Cedric Steele Realty Ltd.
388-6258

APARTMENT BLOCKS
15 to 40 suites, Oak Bay, Fairfield or James Bay. Contact:
Gerry Finnigan
388-6258 383-4739 Res.

TRAILER PARK WANTED
Qualified and experienced Eastern purchaser wants Vancouver Island Trailer park with up to 100 unit capacity. Owners or agents with available property fitting this description please contact.
HERB McDANNOLD
382-9191 384-6768

The Permanent

INVESTOR WANTS
Up to 30 suites. Fairfield or Oak Bay. Call BEN GREIG 386-6164 or 598-3105 Castle Properties Ltd.

247 COMMERCIAL OR INDUSTRIAL PROPERTIES

SEASPRAY PROPERTIES LTD./REALTORS
1911 QUADRA
386-3124

OWN YOUR OWN WAREHOUSE
FROM $48,000
These warehouses are situated on a heavy traffic thoroughfare and offer good exposure, parking, finished office space, ample wiring, loading bays and attractive financing. Ideal for:
—Retail—Wholesale
—Service
—Automotive
—Dry Storage
—Building Contractors

For further information please call:
JACK COLWELL
BRIAN MARTIN
386-3124

CORNER PROPERTY
174' FRONTAGE—2 SIDES
BUSY ACCESS ROUTE
CENTRALLY LOCATED. PRESENT REVENUE, POTENTIAL COMMERCIAL.
JUNE ANDREWS 595-1143
PEMBERTON, HOLMES LTD.
384-8124
1000 Government Street

LANGFORD
COMMERCIAL PROPERTIES
Busy Goldstream Road Location
8820 sq. ft., $45,000 Lot
OR
Adjoining parcel of 13,775 sq. ft. with approximately 2000 sq. ft. building with 8 offices and 2 washrooms for expansion.
LORRAINE HETT
478-2430 478-5583

COLWOOD COMMERCIAL
Invest in this 1.55 acre General Commercial zoned site, which has an operating 15 unit and office with 2-bedroom, living quarters motel. Later develop the site into one of the many commercial uses that its zoned for. $275,000. Call
LARRY LINEHAM 595-0134
OFF. 595-2121
National Trust

VERNON STREET SITE
Plans for over 30,000 square feet of office space go with this 27,500 sq. ft. site in the new Saanich business centre, near the Munich Hall.
384-4434 DAVE TAYLOR 384-2718
388-4434 BILL SIDHU 477-5382
Westmont Realty (1977) Ltd.
920 Hillside Ave.

1.1 ACRES
Situated between McDonalds and Millstream Motors in Colwood, on Old Island Highway. Excellent investment opportunity for potential commercial development. By appointment only. Call:
LARRY LINEHAM 595-0134
NATIONAL TRUST 595-2121

HOME & BUSINESS
Blenkinsop Valley — .6 acre, large heated bldg., huge blacktop area suitable for cabinetmaker, craftsman, etc. Bonus — lovely 5 BR family home. Asking $110,000. MLS. Call GAIL WEINBERG 595-1535 or Res. 477-2044 Boorman Investment Co. Ltd.

REDUCED TO $49,900 URGENT!
The vendors want an IMMEDIATE sale on this well-priced 5-ste. apartment block situated at 604 Wilson St. The income is approx. $8300 per year with expenses of approx. $2500 per year. Five stoves and five fridges are included. The suites are electric heat so tenants pay their own heating bill. All offers will be considered. MLS. For more details, call me now.
KEN HIGHTON
477-7291 (Bus.) 595-6490 (Res.)
D.F.H. REAL ESTATE LTD.

Cedric Steele Realty Ltd.
388-6258

WAREHOUSES!
1. $220,000 full price
542 Dupplin Street, fully occupied, good return on investment.
2. $750,000 full price
775 Lampson Street
Some vacant space for owner-user.

Many others to choose from.
Cedric Steele
388-6258 592-3842 Res.

Industrial SITE 24,400 SQ. FT.
City property close to the centre of business with 205 ft. frontage on a vacant site. This M-2 zoned parcel suitable for warehouse, manufacturing or ? Offers invited, please. MLS 40462.
A. J. "SANDY" CRAWFORD
477-7291 384-8075 (Pgr. 458)
D.F.H. REAL ESTATE LTD.

SUPER HI TRAFFIC! C-2 COMMERCIAL BLDG. DOUGLAS ST.
$129.900
Get the maximum exposure for your business by locating in this 2400 sq. ft. bldg. Frame construction, stucco exterior, all on approximately 9,000 sq. ft. lot. Everyone would soon know where you are, as the car traffic is terrific. Act now on this M.L.S. special and call:
DAVID SOUTHALL
477-7284 (24 hrs.) 652-1201 (Res.)
D. F. HANLEY & ASSOCIATES

GROCERIES CRAFTS RECREATION SERVICE
Just a few potential uses for this 2,200 sq. ft. building and 8,400 sq. ft. lot on Hamsterley Rd. at Elk Lake. Services updated. Owner will do more. 900 sq. ft. rented for $310-month. Asking $79,500. Zoned C-1.
KEN MANN 598-5144
T. L. Mann & Associates Ltd.

KEATING X-RD.
1 acre lots for sale in new serviced and paved industrial subeping of building for suitable tendivision. Will also consider develant. OK Trucking Co. Ltd. 386-3414.

250 HOUSES FOR SALE

Pemberton, Holmes Ltd.
SINCE 1887
1000 Gov't. St. 384-8124

OPEN HOUSE TAYLOR BEACH AREA - 1.93 ACRES
Sat. 1:30 - 4:30
Sun. 10 - 12
4720 WILLIAM HEAD RD. — REDUCED TO $67,500. Beautiful grounds. Immaculate 1200-sq-ft bungalow.. No steps. 2 bedrooms, very large utility rm, family kitchen, matching carport and sep workshop. Sea glimpse, mountain views. MLS 30955.
MILDRED STAPELLS
384-8075, Pager 506

OPEN HOUSE 1049 LANDSEND ROAD
Sun. 1:30 - 4:30
½ Acre Treed
ATTRACTIVE 3-bedroom family home in excellent condition. Large master bedroom ensuite. Quality family room with stone fireplace, full basement for extra bedrm, rec room and bathroom. Enclosed sundeck 20'x20' over double carport. Near beach access. New MLS 31098. $77,500.
MILDRED STAPELLS — 384-8075—506

SEAVIEW
Over Cadboro Bay from the front of this charming 2-bedroom home at
3725 CADBORO BAY RD.
This is an estate sale and it will be open for your convenience on SATURDAY, MARCH 11, 1:30-4 p.m. Lovely large lot with many flowers, roses and fruit trees. An ideal starter or retirement home. Priced at $82,500. M.L. For further information just call
384-8124 MR. GREENE 385-0795

HIGH GORGE
2678 WYNDEATT
Well-built 3-BR contemporary home on a quiet cul-de-sac. Large sunken LR has charming FP, hardwood parquet. Covered sundeck. Extra parking, easy-care lot. Carpets, drapes, stove, fridge and washer included. Exclusive. To view please call
JIM PARK
652-4119, Pager 384-8075—493
BOB KATZER, 382-3092

OFF FORT ST.
SECLUDED CUL DE SAC
$112,000 — HOME AND REV.
Main floor — 3 rented suites. Owner lives upstairs in very posh, large, 2-bedroom home, all carpeted. Luxurious and elegant living. Large lot. Full basement. Exclusive with
G. E. BUS RYAN
384-8124 Anytime

Charman Pacific Realty Ltd.
608 Broughton Street

THE BUYS OF THE WEEK DRIVE BY — THEN PHONE
3821 CAREY RD.
Here is a super starter or retirement home, 2 bedrooms, delightful L.R. with fireplace, cabinet electric kitchen with dining area. New fences, gutters, plumbing to the street. Separate heated workshop and garage. Move quickly on this one — at $47,900 exclusive.
572 WARREN PLACE
Vendor is anxious to sell this 2-year-old home — 4 bedrooms. Note the sizes: 14.8x14.4, 14x10, 14x11, 9x13. Living room W-W and separate dining. Lovely rec. rm. with floor-to-ceiling F.P. Laundry area and workshop area. Sundeck 20x14. Asking $67,900 — I'll take your offers. MLS.
FRANK CARR
CHARMAN PACIFIC REALTY LTD.
385-9765

3 BEDROOMS, FULL BASEment, .40 acres, 4001 Cedar Hill Rd. Owner, 477-3138.

Montreal Trust

OPEN HOUSE SAT. 1:30 - 4:00 2285 GAIL PLACE SIDNEY
Reduced to $79,500, this is a lovely 4-B.R. home with beamed ceilings in living room, large kitchen, plus sundeck with sea views.
ALAN WESTGATE
386-2111 656-3423

OPEN HOUSE 1660 CEDAR AVE. SAT. AFT. MT. TOLMIE
Pleasant, clean, bright, 3-bedroom family home, full basement with rec. room. Great parking for campers, boats, cars. Enclosed yard for children. Walk to schools, Camosun and UVic.
E. W. PROKOSCH
386-2111 477-2194
386-2111 ROY KAISER 477-6813

OPEN HOUSE SAT. 1:30 - 4:00 425 CULDUTHEL
Character beam ceilings, panelled L.R., FP. Super clean in and out, 3 B.R.s., full bsmt., separate garage, greenhouse. Large modern kitchen uniquely done in cedar. Modern bathroom also done in cedar. MUST SEE.
386-2111 DON BECKNER 386-0588

OPEN HOUSE SUN. 1:30 - 3:30 10488 Jocelyn Pl. SIDNEY
Large attractive bungalow in Roberts Bay area. 1-3 acre with views of the ocean. Spacious L.R. with heatilator F.P. Dining area, large kitchen, 4 B.R.s, 2 baths, all on one floor. Lower level is ready to develop and has roughed-in F.P. and is wired for sauna. This home also boasts a courtyard for complete privacy. Priced at $89,900.
656-3924 DOUG SCOTT 656-6816

BLUE JEANS, PLANTS, PAINT AND SUNSHINE
If you are willing to put on your blue jeans and do a litle painting and maybe some planting you can save yourself some money. This 4-B.R., 2½-bathroom home with a fully-finished bsmt. needs some dressing-up to the outside only. So enjoy the sunshine and make it the home of your dreams. That's why the price of only $67,900 for over 224 sq. meters (that's 2400 sq. ft.). At the end of a cul-de-sac with a pleasant rural setting out back, friendly neighbours, a quiet peaceful area for you and safe for the children, too. You can't go wrong buying this home. Call:
386-2111 MURRAY LUCAS 385-4975

PRICE REDUCED TO $74,900
9386 Maryland Drive in Sidney. ROOMY 3-B.R. home, 2 extra B.R.s, and rec. room in fully-developed, above-ground bsmt., 2 FPs, seaviews, large separate garage and workshop. DRIVE BY (off Lochside at Front) and CALL:
656-3924 DOUG SCOTT 656-6810

Beautiful Home High on Cloake Hill Road
(Off Lands End Road). 1565 sq. ft. on ½ acre. 4 B.R.s, floor-to-ceiling F.P. — huge wrap-around deck.
656-3924 DOUG SCOTT 656-6810

NEW LISTING 2134 BRETHOUR SIDNEY
3-B.R., 1½ baths, full bsmt., fireplace, carport and easy-care lot. Owner has been transferred. Priced to see at $61,100. For full details or an appt. to view call:
656-3924 LARRY PRUDEN 477-7497

9680 W. Saanich
(Near Institute of Ocean Sciences — Pat Bay) Custom-designed, 3-B.R. home on .71 acre, ideally suited to gadening. Finished mostly in cedar with attractive skylights, decks, etc. — Good well and 800-gal. holding tank ensures adequate water. Buy this in time to plant your garden early. For full details call:
656-3924 LARRY PRUDEN 477-7497

SAANICH PENINSULA PROPERTY
966 Downey Road. OVER TWO ACRES suitable for mini-farm, horses, market gardening or many other agricultural uses. On it is a near-new dwelling with 3 B.R., L/D room, fam. room, rec. room, 2 full bathrooms and a D.-I., heated garage. All windows are thermopane (including 6 sliding glass doors onto spacious decks and patios). Features include Jenn-air grill and range, dishwasher and much more. Previously listed at $135,000 but priced now at a low $108,000. It's well worth your inspection. Call now for an appt. to view.
656-3924 LARRY PRUDEN 477-7497

GORDON HEAD NEW 4 B.R.
Vendor extremely anxious to sell this family-planned home, two 4-pce. baths, great kitchen, eating area, built-in dishwasher, garburator, full basement, area for shop and rec. room. Act fast with your offer. MLS. Asking Low 60s.
386-2111 DEL BECKNER 477-4994

SOUTH EXPOSURE WATERFRONT
Sunny Metchosin. .47 acres property with 66' waterfront onto Blue Lagoon. Ocean views from LR, DR and kitchen. 4 Bedrms. main floor, full basement. Built for present owners. 2½ years ago. Owners transferred — must be sold. MLS, ONLY $83,900.
386-2111 DON BECKNER 386-0588

ZONED DUPLEX PROPERTY
Small cottage — Separate garage and garden shed — Fully fenced lot (67x147) — Close to schools — Low gross taxes — Asking $38,000.
386-2111 MURRAY LUCAS 385-4975

HANDYMAN & GARDENER
Sturdy 2-bedroom home on a quiet Victoria street. Rose bushes, veg. garden, greenhouse. Call now for more info. MLS. Asking $46,900.
386-2111 DON BECKNER 386-0588

WHERE HALF IS BETTER THAN WHOLE . . .
That's not the new math it's just one whole lot of house in a good strata duplex. And it's located in a central area of GORDON HEAD near shops, buses, schools, and parks. There are 3 BRs, master with ensuite and a family room with FP. A good sized — fully fenced yard is another attractive feature. Offered at $52,500, MLS, this is one of three Gordon Head Strata units we currently have available.
386-2111 NEIL RAWNSLEY 595-1507
Pager 214

Montreal Trust

SOUTH OAK BAY
Prime area close to all amenities. White stucco bungalow. 3 BRs main, 1 BR down — 1½ baths — living-dining room. All in sparkling condition — Redecorated this year. Owner moving. $68,500. This could be your house. Call:
386-2111 DON BECKNER 386-0588
386-2111 DEL BECKNER 477-4994

SEASPRAY PROPERTIES LTD./REALTORS
1911 QUADRA
386-3124

BRAND NEW GORDON HEAD
Quiver Pl.
Fri., Sat., Sun.
1:30 - 4
$66,900 - $68,900
ROD FINCH
479-7663
DOUG POSKITT
477-0645
SPENCER LEE
386-3124

WITH THIS PROPERTY YOUR CUP RUNNETH OVER!
1.6 ACRES in a park setting with a charming 3 bdrm bungalow and a self-contained 3-room COTTAGE and so close to shops, banks, library, schools, bus lines! Wild flowers in the Spring, oaks that are stately in any season. In ADDITION it may be possible to subdivide in the future. ML30985.
386-3124 TED BROWNE 658-8412

JUST LISTED
Here's an immaculate 3 bdrm home in Brentwood with everything going for it. Excellent plan on main floor has big bright LR, sep. DR, big family-size kitchen. Large master bdrm with ensuite bath. Ground floor has excellent entry foyer, roughed-in rec. room with FP, roughed-in bath. PLUS lots of room for development. Close to schools, shops. ALL THIS FOR $68,000. ML31235.
386-3124 TED BROWNE 658-8412

THE THEME HERE IS ROOMINESS
4687 Amblewood
A very unique and charming 4-bdrm home on a level lot with VIEWS of Mt. Douglas and the sea. There is a gracious centre hall, foyer, elegant living room, formal dining room and fam. room with heatilator FP. ML. Call:
SPENCER LEE 386-3124

NEW CONTEMPORARY SPLIT LEVEL
Heinz Lissy has done it again — a great home with many special features. The lot is treed, located by University, and wait until you see the master bedroom. ML No. 30675.

WAS $98,500 NOW $88,900 IN-LAW SUITE
Builder's own home with many quality features: 4 bedrooms, excellent location in area of quality homes. Exclusively listed.

BROADMEAD NEW CONTEMPORARY
EXCELLENCE in workmanship, LEISURELY design, EASY CARE lot, REALISTICALLY priced. If you're looking in Broadmead you will be missing the "BOAT" if you don't see 976 Kentwood Tce. $119,500. ML 30666.

A PICTURE HOME
At $71,900 this home is right. Beautifully maintained, large fenced lot, split level, family room, quiet street, dishwasher and 9½% mortgage. SEE IT NOW!! ML No. 30658.

FRENCH MANOR HOUSE
This is the ULTIMATE in construction and the home is designed for FORMAL livi[illegible]. Close to the University, this home includes 4 bedrooms, magnificent spiral staircase, den, separate living room, private courtyer large dining room and all of this only 2 years old. ML 30694. View by appointment only PLEASE.

SEA VIEWS
Close to U of Vic this 2 or 4 bdrm home is 2 years young and is a Cape Cod style. There is a double separate garage, underground sprinklers, family room, basement, bay windows and wait until you see the view!! Price $115,000. ML30696. SEE IT NOW!

CALL ME!!! SPENCER LEE 386-3124

HOMER ST.
$52,900
The nicest 3 bdrm no-step bungalow in town. Good area, great rear yard for children. L-shaped living-dining room — step-saver kitchen with laundry off and MUCH MORE! ML30541. Call NOW:
386-3124 DOUG POSKITT 477-0645

S. OAK BAY Harling Pt.
Lovely 2 bdrm full basmt home with POTENTIAL. Good sized lot 1 blk from the water and ONLY $59,000.
386-3124 DOUG POSKITT 477-0645

S. OAK BAY Character
Truly an IMMACULATE home. Completely redone in the original tradition. Fully insulated for modern economy. Large formal living and dining rooms — pass thru pantry between kitchen and dining room PLUS MUCH MORE. EXCLUSIVE WITH:
386-3124 DOUG POSKITT 477-0645

LOW DOWNS
$41,900 — 2 bdrm on Hereward St. Kit remodelled — terrific little house to live in. $44,900 — 2 bdrm no step with separate garage. Regina St.
386-3124 DOUG POSKITT 477-0645

Estate Sale
3 Bedrooms
$32,000
In Esquimalt close to Shopping and Rec. centre. This 50 yr. old home has lots or use left, has been rewired, plumbed, elec. heat. Vacant with some furniture. Small attached greenhouse. 53' x 140' lot. Drive by 1209 Lyall St. Westgate Rlty. 388-9941 or 479-5910.

NEAR SIDNEY
Rustic modern 3-bedroom split-level, $64,500. 656-4745.

MANN
T. L. MANN & ASSOCIATES LTD.

$54,900 5 BEDRMS
1½ BATHS
15 minute bus service. Close to Royal Oak shopping centre and a stone's throw from 25 acres of school grounds. (Royal Oak grades 1-9). Living room, family room, modern kitchen. Unfinished 14x20 games room on 2nd floor. Drive-in garage, workshop and some beam ceilings. This home was updated and had a new addition as well. Master bedroom has private alpine sundeck.
A LOT OF HOME, PRICED TO SELL!
TERRY MANN 598-5144

OPEN HOUSE
SAT. 1-4 P.M.
997 LEEDS PL.
(OFF LODGE)

$500
Buy this house from me and I'll put $500 in your hand when you move in. You'll want the 3 bedrooms, the large living and dining rooms, full basement and full big yard. Priced at just $66,000 and offers considered.
KEN MANN
598-5144 477-6773

CLEAN AS SPRING
And twice as welcome. Charming 2 bedrm Rancher in Colwood. Just redecorated. New flooring and attractive panelling throughout. Nestled on a large garden lot with fruit trees separate garage and workshop. Call to view. MLS. $54,900.
EILEEN MARTIN
598-5144 477-7050

SIMPSONS-SEARS 3 BEDROOMS
$52,900
Fresh on the market, this solid older home sits on a nice lot with fenced back yard, garden and bright sundeck. Inside boast an old brick F.P., family-size modern kitchen and vanity bath. 3 bedrooms up and a full basement with rec room. Great family home in a popular area. MLS.
EILEEN MARTIN
598-5144 477-7050

A Four Letter Word
Nice!!! Hurry, this is a must to see, 587 Whiteside. 3 bedrms, lg kitchen, sep D.R. Full high bsmt, lg sunny lot. $56,900. MLS
598-5144 TED PINFOLD 388-7742

LANSDOWNE Properties Ltd

OPEN HOUSE 568 PHELPS AVE. SAT. 1:30-4 P.M.
$44,900 is the asking price for newer home living with 150.99 sq. metres (1,328 sq. ft.). That includes 1½ baths and 3 bedrooms. VERY LOW DOWN payment required so don't miss this one in Thetis Lake Heights.
TOM McCLUSKEY
592-2431 598-7285

UPLANDS BEST BUY
You can not see it all from the road and it's hard to describe, but this unique executive home is a "must see" if you are considering the Uplands. Phone for details tonight as it should not last long at the sking price of $126,900. 592-2431, TOM McCLUSKEY 598-7285.

NOTHING DOWN
1. Fairfield-solid older home with 2 or 3 large bedrooms, fireplace and basement. Bonus apartment zoning. Only $42,900. MLS.
2. Langford — Modern 3 bedroom, basement home with large yard and garage. Asking $46,500. MLS.

MT. DOUGLAS
A uniquely planned area of lovely homes only 15 minutes from downtown Victoria. A newer home offering 3 bedrooms, 2 baths, a large kitchen, formal dining room, and huge stove fireplace. A tremendous basement area with another fireplace, rec room, laundry area and room for more bedrooms compliments this fine house. Priced well at $91,900. MLS Compare. GLEN NICHOLLS 598-7689 or 592-2431.

CHOOSE A DUPLEX
2 locations — three 3-bedroom units, 852 Old Esquimalt Road, 568 Phelphs Avenue. $43,000 to $54,000. Newer home living at a price you can afford or a sound investment for the future. Phone: TOM McCLUSKEY 592-2431 or 598-7689.

SPACIOUS $43,900
TWO LARGE BEDROOMS, A BRIGHT KITCHEN AND GOOD LIVING ROOM WITH FIREPLACE. A FULL BASEMENT FOR EXPANSION AND A BONUS "HOT WATER HEATING". CLOSE TO SHOPPING CALL ALAN PETERSNE 592-2431 OR 386-0652.

$35,900
A CUTE AND COSEY 2 BEDROOM HOME CLOSE TO SEARS AND TOWN. SEMI-PRIVATE. SET WELL BACK ON THE 56x120 LOT. PRICED TO SELL AND A VERY LOW D.P. MAY HANDLE $85,900. CALL ALAN PETERSEN 592-2431 OR 386-0652.

Century 21 WESTERN HOMES
1037Cloverdale 386-3494

LAKEHILL
OPEN SAT. & SUN.
2-4 P.M.
SUPER 4 bdrm. (3 plus 1) family home set on a cul-de-sac. The home FEATURES LR with FP and w-w, DR., family kitchen with B-I stove, eating area and door to sundeck and garden; 2 bathrms., family rm., with 2nd F.P.; Rec. Rm.; workshop and loads of EXTRA STORAGE cupboards. The lot is beautifully landscaped and boasts 5 fruit trees, garden area. Extra parking and CP. LOTS of living for the price of $62,500. MLS 31031.

WHERE!! At 4034 HODGSON PLACE. For private showing phone TERRY EDEN 386-3494 (24 hrs.)

ROCKHEIGHTS
$69,800
A delightful family home. 3-bdrm. (2 plus 1) Den, entertainment sized living rm. with F.P., bright spacious kitchen with Col. cabinets, in-line eating area, rec. room with 2nd f.p., 2 baths and 3rd R.I., workshop and lots of storage area still available in the full bsm't, MLS. For private viewing phone TERRY EDEN 386-3494 (24 hrs.).

SIX BEDROOMS
This 6-bdrm home is less than one year old, has HORDES of room, sits high on a rock and is located in a nice area central to the whole of Greater Victoria. If you are serious about finding a good home then you should see this one. Price reduced to $84,900. MLS. 30282. To view call JACK DAVIS or BRUCE KLAVER. 386-3494 (24 hrs.)

1749 ST. ANN ST. OAK BAY WILLOWS
Two-bedroom home close to the VILLAGE. Living room with FP, dining room and nice bright kitchen. Full basement. Space for two more bedrooms and bath on second floor. Asking $59,000. FRANK MARSHALL 388-5911. Douglas Realty Ltd.

FAIRFIELD
½ block from waterfront and beach area, well-kept older 3-bedroom home on nice-sized lot, large living room and dining area, bright kitchen with sundeck, full basement. Includes drapes, fridge $53,000 for quick sale. Clear title. and stove, washer and dryer. Private sale. 479-6221.

C. N. MONTAGUE CO. LTD.
Sales, Consultations, Rentals
1028 Blanshard St. — 384-9318

250 HOUSES FOR SALE

W
WESTMONT
REALTY (1977) LTD 388-4434
920 Hillside

BEAUTIFUL NEW HOMES

Ready for your immediate occupancy. 3 BR homes Custom Designed in one of the close new subdivisions (3 mile circle) to town.
VISIT OUR SHOW HOMES
1266 LONSDALE
OPEN HOUSE DAILY
1 P.M. to 5 P.M.
Personal Viewing
Please Call:
388-4434 Arnold Marr 477-6233

OPEN HOUSE
SAT. & SUN.
1:30-4:30
593 MARGARET
(Off Glanford)

First time on market. Brand new 6 bedroom and 3 bathroom family home. Over 1500 sq. ft. on main floor. Basement completely finished including rumpus room with fireplace. Roughed in sauna. Close to all schools and amenities. Asking price is $73,900 with financing to suit. For prior viewing call:
388-4434 LEO PIGERT 598-1975
388-4434 EVAN WILLIAMS

OPEN HOUSE
SAT. & SUN.
1:30-4:30
3949 MARJEAN PL.
(Off Cedar Hill Rd.)

If you are looking for something slightly different you must see this fine home, located in a quiet cul-de-sac on a large landscaped lot. There is three bedrooms, living room with fireplace, lovely kitchen with family room and a dining room with a fireplace. Full basement roughed in for further development. Reduced to $66,900.
388-4434 LEO PIGERT 598-1975
388-4434 EVAN WILLIAMS

3 OPEN HOUSES
SAT. 1:30-4:30 P.M.
FAIRFIELD-
OAK BAY
925 LAWNDALE

Very pleasant low traffic street east off Richmond. Recently modernized kitchen, separate laundry room, and 2 bedrooms on main floor, plus 1 or 2 down. New balcony overlooking private back yard. Only 24 years young and full of pleasant surprises. Asking $59,500. New MLS 30941.
388-4434 MIKE PLIMLEY 384-8075
Pager 549

LARGE LOT
1280 HASTINGS

Wilkinson-Interurban Road area. 3 BR, 24 year old home. Interior modernized. Floor to ceiling brick FP. Exterior cedar siding, 2 balconies. Very attractive and distinctive home with sewing area off kitchen. (1403 sq. ft. floor area) Asking $62,750. New MLS 31072.
388-4434 MIKE PLIMLEY 384-8075
Pager 549

UNIQUE NO. 202
1149 ROCKLAND

Very attractive! 2 Br with 2 full 4 pce. baths. Good location plus a quality built 2 yr. old building. Home tastefully decorated. Sauna, swirl pool. Very convenient location! Asking $59,900. New MLS 30857
388-4434 MIKE PLIMLEY 384-8075
Pager 549

OPEN HOUSE
SUN. 1:30-4:30 P.M.
MINI TUDOR!
1108 NORMA
COURT

Quiet cul-de-sac in the Rockheights area. This 3 bedroom home is spotless. Nice LR with FP. Bright modern kitchen with sliding door to patio. Lots of room for garden, etc. on this 146' deep lot. Reduced $2,100. New $49,800.
388-4434 MIKE PLIMLEY 384-8075
Pager 549

ESTATE SALE

No-step 2 BR and den in convenient location. Separate garage. Nicely landscaped. Appointment to view.
388-4434 ARNOLD MARR 477-6233

REALSPAN
PROPERTIES LTD.
1031 VANCOUVER ST. 388-6454

$58,500
1204 CLOVELLY

Two large bedrooms, dining room, fireplace. Garage. Full, high basement. View across city. Quiet but convenient. Just renovated.
call
JOHN ADDICOTT
388-6454 or (Eves.) 477-8232

878 CLARKE DRIVE
"BRENTWOOD
BEAUTY"
$68,500

Hudac warranty. Three bedrooms, en suite. View lot. Gigantic carport and deck. Thermopane windows. Fireplace. Convenient.
call
JOHN ADDICOTT
388-6454 or (Eves.) 477-8232

IF YOU HAVE
"COOL"
THEN READ THIS

Consider a four-bedroom home in a prestige part of Sidney on a large lot located at 9350 Webster, with an owner itching to sell the place and then make your offer.
SLASHED TO
$59,900.00
call
JOHN ADDICOTT
388-6454 or 477-8232
(call soon and avoid the rush)

B.C. LAND
AND INSURANCE
AGENCY LTD.

MUST SELL
OAK BAY

Price reduced by $5,900 and now the best buy in Oak Bay. Could be 6 bedrooms, living room with beautiful fireplace, separate dining room. Slate patio in rear yard. Close to Oak Bay Rec Centre, schools and shopping. Now asking only $62,000.

COLWOOD

3 bedrooms up — one down, an excellent family home located at the bottom of Triangle mountain. Living room has feature fireplace, wall-to-wall carpet thru out, sundeck off dining area, rec room roughed-in down. Asking only $56,900.

VIC WEST
Handyman Special

Most of the renovations have been done on this older, 4-bedroom family home. Good value here with minimum of fix up required. Low down payment required. Asking only $43,900.
Call Don Oakes — 478-4334
B.C. Land — 478-5588

GORGE $42,900

Nice two-bedroom home with WW in nice living room. Large kitchen and big lot with fruit trees. Full basement, hot water heat. Call OLE KNUDSKOV 479-2764 or 386-6164, Castle Properties Ltd.

250 HOUSES FOR SALE

OPEN SAT.
2-4
1531 Edgeware

Well maintained home with 2 bedrooms on main, 2 extra bedrooms up. Living room has fireplace. Leaded windows, WW carpeting. Spacious kitchen with eating area. Laundry off kitchen. Full basement. Drive-in garage, close to schools and shopping. MLS. $53,500. In attendance: GRETA HOFMEISTER.

$53,000

This 2-bedroom home has been tastefully redecorated, living room with attractive brick fireplac, panelled wall. Separate formal dining room, den, spacious kitchen with built-in eating nook. Extra bedroom down. Situated on large treed lot with seclusion. View Royal. MLS. Call
Greta Hofmeister
386-6762, 592-6372
Landmark Properties Ltd.

Island Homes Ltd.
2504 DOUGLAS
386-7545

THREE ACRES
OF LIVING

10-year-old, spacious, 3-bedroom home with full basement with full potential for further development. 20'x32' heavily constructed barn with own water, 40 amp service, milkroom, stalls, storage. Recently completed 20'x36' combination workshop and double carport with own 40 amp service and welder outlet, 10' ceiling, insulated, concrete floor. Lots and lots of parking. Fruit trees, fenced pasture, hayfield and garden areas. Facilities for pigs, chickens. Irrigation pond and 2 wells. Creek runs through this fully developed property. Located in beautiful Central Saanich. Priced at $109,000 to sell quickly. Call to view. Tom Evans 652-2620 or Island Homes 386-7545.

A.H.O.P.
FINANCING
COLWOOD
STRATA DUPLEX

Very attractive 3 bedroom, lovely brick fireplace. $44,150 with down payment and monthly amounts geared to first home owner. Gov't grant can further reduce down payment.
ONLY TWO LEFT
AT THIS PRICE
Call BILL PALFREY 598-4210
or Island Homes Ltd. 386-7545

Open House
SUN., 1:30-4:00
993 KAREN CRS.

It's kind of nice to stand out! This home is more than just an extra large lot, mature easy care landscaping, or fully fenced backyard. It's more than just two levels of living with 3 BRs, a sundeck with sweeping, active views, and a unique layout. It's a family home, on a quiet cul-de-sac, and central to everything. But most of all: It's a home of outstanding quality. now reduced to $79,900 (MLS) for immediae sale. Inquiries and appointments:
NEIL RAWNSLEY
386-2111 595-1507
MONTREAL TRUST
COMPANY

SUNRISE REALTY
595-3341
1842 Oak Bay Ave.

OPEN HOUSE
SUN. 1:30-4 P.M.
977 KAREN CRES.
Charming spacious
4-BR family Home
LARGE HIGH VIEW
Private Lot
A MUST TO SEE
MLS-$87,500
H. KEMPSTER
479-7796

BB
BROWN
BROS. on
LANSHARD
"People Helping People"

OPEN HOUSE
1099 Stelly's X Rd.
Sat. & Sun.
1:00 to 4:00 p.m.

Brand new house on large lot, Spanish style with cathedral entrance, spacious Lrm., with fireplace, Drm. and family-size kitchen. Three bedrms. (master ensuite). Full high basement. Electric heat. Double carport. Priced to sell at $67,900. All carpeted and ready to go. View anytime by calling:
TED KAY 385-4086
or 385-8771 (anytime)

SALE BY OWNER

$61,900 — Six year old four-bedroom split entrance family home on quiet cul-de-sac .34 acre lot. Large fenced and treed back yard. Close to schools in Glen Lake area. 20 minutes from town. Main floor, all hardwood floors with w to w in L-shaped L.R., D.R. Floor to ceiling rock and slate fireplace. Sliding glass doors to 12x25' sundeck. Large kitchen with built-in dishwasher. Two bathrooms, 800 sq. ft. of finished basement with large L-shaped rec room. Paved double driveway to carport. 478-0886, 1327 Justine Pl. (off Ronald).

MARIGOLD AREA, BY OWNER, 4058 Grange Road, drive by to see this family home with character, approximately 2200 sq. ft. 5-bedroom, 1½ baths, wall-to-wall carpeting throughout, living room with fireplace, large kitchen with modern appliances. Dining room with 14x24 sundeck viewing back yard with parkland atmosphere. Full bath up and two bedrooms. Down, family room, three bedrooms ½ bath, laundry room and new washer and dryer, play area and two storage rooms. Hot water heat, large lot, pleasant neighborhood. To view, call 479-2174, $63,900.

ONE YEAR OLD HOME, $65,000. Assumable mortgage, 3-bedrooms, ensuite, full basement, 477-0580 or 477-1781 owner.

250 HOUSES FOR SALE

OPEN
SAT.-SUN., 1-4
963 TRANSIT

Fully renovated character home in select area of Oak Bay. All copper plbng, 100 amp. svce., sep. dining rm., 2 bdrms. Only moments from Windsor Pk., Ocean and Marina. $75,000. THE ZIEGLERS.

SAT.-SUN., 1-4
1606 WILMOT

OAK BAY SUPER CHARACTER
Located on a no-thru St. Seconds from the Village, this 4-bdrm., 1½ bath home is a perfect example of a fully prof restored 1911 character home. It combines the beauty of leaded glass, beams, exposed brick, wooden sash windows and antique fixtures with the convenience of 4-pce. ensuite-main bathroom, updated kitchen, new wiring, new aluminum gutters, new hot water tank, new oil tank and all copper plumbing. A solid character home. $83,900. THE ZIEGLERS.

SEAVIEW

Unusual privacy afforded by a high rocky location overlooking Ross Bay. Adult oriented with minimal gardening requirement. An executive home providing individual privacy for several adults. 3 or 4 bdrms., 3 full baths, built 1972. $139,900. THE ZIEGLERS.

SEAVIEW

Cape Cod design 2-yr.-old with exceptional view of Cordova Bay. Area of newer homes and underground wiring. 3 bdrms., den, fam. rm. 4-pce. and 5-pce. bath PLUS 2 full bths. roughed-in full high undeveloped lower level. $115,000. ML30696. THE ZIEGLERS.

SEAVIEW

New, 1667 sq. ft. 4-pce. mstr. ensuite, thermopane throughout. Heavy shake roof, drive-in garage. Choose your carpets. Cadboro Bay. THE ZIEGLERS.

BEACH DRIVE

Unobstructed waterfront of McNeill Bay faces this exceptional 4-bdrm., 2½ bath home. 1780 sq. ft. main includes den with F.P., sep. 14x11 dining rm. Partially dev. down provide 2 large rooms with 4-pce. bath, could be suite if desired. $115,000. THE ZIEGLERS.

UNIVERSITY

Quiet Haro Rd. location of approx. .25 ac. Excellent family home of 4 Bdrms., 2 full baths. Separate pottery studio, greenhouse and super gardening possibilities. $94,500. THE ZIEGLERS.

LOCARNO

Gracious French Provincial with impressive foyer and curved stairway to upper level. Luxury 14x12 dining rm., 4 spacious bdrms., and 3-4-pce. bathrooms. Vendor may carry a substantial amount at less than current rate. Asking $155,000. ML30694. THE ZIEGLERS.

QUEENSWOOD

Spacious 3396 sq. ft. 6 mos old Tudor style in desirable area. 4 bdrms., 3½ baths, sep. servant or guest quarters on .5 Ac with room for pool or Tennis Court. Vendor will carry substantial amount on asking price of $161,000. ML30853. THE ZIEGLERS.

2 AC., 2 BDRM.

Built 1976. Most unusual MODULAR HOME in rustic setting, on Kangaroo Rd., Metchosin. Asking $65,000. THE ZIEGLERS.

THE ZIEGLERS
592-1768 384-8075
Pager 310
Seaspray Properties Ltd.

Century 21
MAYFAIR REALTY
Mayfair Centre
386-2955

OPEN SAT.
1:30-3:30
9616 LAPWING

This 3-bdrm. split level home is situated on a cul-de-sac. LR with FP, Mstr. has ensuite, rec room with FP down, large fenced lot. MLS. Asking $55,400. View with:
388-4455 MARY MOODY 652-5681

OPEN SAT. 2-4
674-676
GRENVILLE
(OFF ESQ. RD.)

High water view side by side duplex with in-law suite down 4 full bathrooms. 7 yrs. old. Built-in ovens up. Must be sold. Drastically reduced to $110,000. Financing available. AUDREY GRIMSHAW IN ATTENDANCE. 388-4455.

OPEN HOUSE
COLIN PLACE
(Wallace and Cultra)
SAT. & SUN. 1:30-4
LONG & LOW

Crisp new CALIFORNIA RANCHER with FAMILY RM., and 3 bedrms., is a real beauty. Spacious SUNKEN liv. rm. with HEATILATOR fireplace, sharp kitchen, lovely LARGE family and dining rm. path glass doors. SUPERB master bedrm. ENSUITE, 4-pce. vanity bath and sep. ut. rm. Exceptionally well-planned. Don't miss the OUTSTANDING buy at the LOW, LOW price of $57,700. As little as $2,900 DOWN and $398 P.M. Ph. Colin Munro or Morris Lund, 386-3585, VICTORIA REALTY LTD.

OPEN HOUSE
1-3 SAT.

Come to 1840, 1851, 1852 Teakwood Place, go along McKenzie Avenue left on Fleet, then right on Teakwood. 3 brand new houses situated on quiet cul-de-sac close to UVIC, all schools and trans. Try $500.00 DOWN PAYMENT or GAP FINANCING. Trades accepted on these homes. For information call Mrs. Pat Saulnier, Kasapi Const. Co. Ltd. 538 Dupplin Rd. at 386-6191 or res. 384-2197.

LAKEHILL BY OWNER

Immaculate 3-bedrm. (2 up, 1 down) home. Living room with slate fireplace, new kitchen and bathroom, new WW throughout, lower level includes family room, sewing room, laundry room, drive-in garage. Beautiful professionally landscaped yard, with fruit trees, goldfish pond, secluded patio, utility shed, extra parking. Convenient to schools and bus. Reasonably priced at $56,900. Phone 479-6051.

OPEN HOUSE
Sat., Sun. 2-5 P.M.
588 HEATHERLY RD., COLWOOD

Across from Hatley Shopping Centre, Sooke Road, attractive 5-bedroom house on large landscaped lot, full basement, fireplace, large kitchen with beautifully designed cabinets, dining room bar, 2 baths, heated swimming pool and sauna. Drive by and make an offer or phone 478-8258.

$41,500

8-month-old ½ strata duplex, Langford area, 3-bedrms, fireplace, large fenced yard plus two appliances. 479-8332 or 479-7890.

A.H.O.P. COUNTRY HOME

Only one left, 1200 sq. ft. strata duplex, natural stone fireplace slate hearth, 3 bedrooms, wall to wall, 8 acres open field and forest at back door. A.H.O.P. financing at 8%. Phone 385-5575.

LARGE, OLDER HOME ON 3 lots just off the Gorge. Over 30,000 sq. ft. of land, suitable for small development. T. Davies. 388-9181.

FORECLOSURE. MUST SELL, Crofton area. Contact Mr. Hilton, 382-8261.

LUXURY PRESTIGE RETIREMENT, 1529 sq. ft., no step bungalow. Phone 658-8059 to view.

250 HOUSES FOR SALE

HOME PLUS SUITE
LOW DOWN
PAYMENT

The beauty of having a completely self-contained suite downstairs in this very well maintained 27 year old stucco bungalow is that it could cost you under $300 per month to purchase this home. Upstairs features a large country style kitchen with sundeck off, 2 good sized bedrooms, and living room with fireplace. MLS. For more details, call CHRIS GREIG 386-6164 or 478-5953.

RURAL BUT CLOSE
TO TOWN

Owner built three bedroom full basement home located on a spacious fabulously landscaped lot with fully fenced backyard. The home features mahogany doors, etc. throughout, teak kitchen, spacious sundeck and much more. Offered at $67,900 MLS. Call CHRIS GREIG 386-6164 or 478-5953.

HIGH QUADRA
$48,900

Newly listed two bedroom full basement home featuring a very spacious living room with raised hearth fireplace, sliding glass doors to a sundeck, second fireplace in the den or bedroom and much more. MLS. Call CHRIS GREIG 386-6164 or 478-5953.

GORGE
$45,900

Two bedroom full basement home situated on a quiet street. The attic could easily be used, the basement's high and dry and all the utilities have been updated. EXCLUSIVE. Call CHRIS GREIG 386-6164 or 478-5953 Castle Properties Ltd.

Green Acres

4½ PER CENT
EXCLUSIVE
RESIDENTIAL
HENDERSON REALTY LTD.
385-9741 (anytime)

FULLY FENCED

Almost 1,000 sq. ft. Clean, 2-bdrm home near Belmont Secondary. No steps. Completely fenced secluded lot, almost 8,000 sq. ft. A winner as a starter or retirement. Asking $46,900.
BILL McCARTER 592-3970
BOB GIBSON 658-5153

STARTER

2-bdrm home in good sound condition — 15'5"x11'5" living with fireplace. Large kitchen with eating and laundry area. Full cement basement. Electric heat. On 50x120 lot. Handy to bus, shopping and schools. Priced to sell at $39,900. For further details call 385-9741 or BOB GIBSON 658-5153.

SUNRISE REALTY
595-3341

OPEN HOUSE
SAT. 1:30-4:00
1447 WENDE RD.
Beautiful Area
Lot Size 119' x 119'
Home With
Character
$61,500
W. G. MOORE
595-3341 or
479-3331

Ridley Bros.
Development Co. Ltd.
3108 Metchosin Rd.
Member Victoria H.A.D.C.

COLWOOD
$1250 DN.
$205 PER MO.

We now have 3 A.H.O.P. strata title duplexes ready for sale. Features include spacious 2-storey models, 2 baths, living room with F.P. low taxes and 5-yr. builders warranty. Located close to schools and other amenities. This is a best buy at $45,000. For further info. please call 478-1721 or 384-8075 pager 519.

OPEN HOUSE
1030 Jasmine Ave.
Sat. 1:30 - 4:30 p.m.
$54,500

Just a step away from schools and transport, 2 bdrm home on a no-thru street. Extra room in the full basement, garage, fireplace, and the nicest lot in town! MLS 3115.
HAZEL NORMA
658-5656 386-2911 383-7796
Homefinders, Wall & Redekop

SALE BY OWNER
OPEN HOUSE SAT., SUN.
2-4 p.m., 3958 Circle Dr.

Located in a desirable area of Albert Head, steps from Witty's Lagoon Beach and Park, this eight-year-old home has many desirable features including quality fireplaces, huge sundeck, double garage, landscaped 1-3 acre lot. Drive out and see the ocean and mountain views and make an offer on $68,900. 478-5756.

BRAND NEW ON MARKET, with your very own street, centrally located, privacy and view. 1244 sq. ft., 3-bedroom with ensuite, living room with vaulted ceiling, floor to ceiling fireplace. Ample room for development in basement including roughed-in fireplace. Exterior of rock and siding, thermo windows. $67,900. Open House, Sat. and Sun., 1-4 p.m. Go out Interurban, left on Chesterfield, and right on Zinnia, left on to new street which is Daffodil. 652-1325, 658-5585.

OPEN HOUSE
BY OWNER
Sunday, March 12th, 11-4

Come up and see this, partly treed ¾ acre, plus immaculate Neonex 3 bedroom home, 40 minutes from Victoria, furnished fireplace, garden, 10 gallons per minute well, plus garage, 2 miles north of Mill Bay, turn right on Hutchinson, left onto Cowerd, second lot on left, $35,500, offers, 656-8314 or 743-9609 Larry.

NEW LISTING
Central Saanich

By owner, large treed lot, Seaview, privacy yet 10 min. to town, LR, DR, 4-bedrooms with master en-suite, full basement, 25' rumpus room, $69,500, 652-3274. Open Sunday, 2487 Meadowland Dr.

REDUCED TO $49,500

Sale by owner, cute and cosy 2 bedroom home with completely renovated large family kitchen, 3rd bedroom in basement. Close to Town and Country Shopping. Lovely lot with fruit trees and landscaped garden. For viewing call 383-9980. No agents please.

A.H.O.P.
Duplex

Direct from builder, $45,000. $1250 payment, $215 per month, 3-bedroom, fireplaces, lovely kitchen with appliances. 478-6156.

SAANICH-LAKEHILL

5 bedrooms, 2 bathrooms, rec room, fireplace, dishwasher, 83'x110' fully landscaped and fenced lot, $63,500, 477-4906 9 a.m. to 6 p.m.

250 HOUSES FOR SALE

SWINERTON'S
REALTY WORLD

OPEN HOUSE
Sat. 1:30 - 4:30
3256 Milgrove
(Off Burnside and Tillicum)
Reduced to $52,900

Immaculate, comfortable and tastefully renovated. Offers deluxe kitchen with large sundeck off and one bathrm. W-W in living rm with fireplace, eating area and 2 bdrms. Laundry faclaities in full basement plus fenced garden. Close to shops and bus. MLS.
JACK OR SUSAN BETTS 477-4042
385-2481 Pager 909 388-6275

OPEN HOUSE
Sun. 1:30 - 4:30
1385 Vista Heights
$46,500

This comfortable, renovated home offers further possibilities with a large roughed-in area upstairs and a full cement basement. Large kitchen has new cabinets and lino PLUS panoramic view of Olympics from eating area. New W-W in living rm, plus 2 bedrms. Separate garage on large lot. MLS 31237.
JACK or SUSAN BETTS, 385-2481, 477-4042, Pager 388-6275 No. 909

$21,900
2 BR Bungalow
LOW TAXES

In improved area near Saltair. Close to school, bus, shops. For further information call BOB CARTER 598-6143, 385-2481.
Swinerton's Realty World

NORTH
OAK
BAY

FAMILY ORIENTED?
THIS IS IT!
SUPER LOCATION CLOSE TO SCHOOLS, BUS ROUTES, SHOPPING AND WILLOWS BEACH. 4-BEDROOMS AND DEN, FAMILY SIZED KITCHEN, DINING AND LIVING ROOMS. PLUS A FULL BASEMENT. ALL ON A LARGE LOT WITH SEPARATE DOUBLE DRIVE-IN GARAGE. ASKING $86,900 EXCLUSIVE WITH: MURRAY LAWSON
388-6275 PAGER 2478
OR
PARK PACIFIC INV.
383-4124

CUSTOM
BUILDING

We supply floor plans and will build your dream house. Do some of the work yourself and save money. We will build on your lot or one or our lots. Work guaranteed, HUDAC member, 24 years building experience, in the Victoria area.

FINANCING

If you have failed to qualify for a mortgage elsewhere give us a call. $1,000 dollars down payment and an approved credit rating is all you need to qualify for one of our mortgages at 10¼% interest rate.

TRADES

Can't sell your present home, property or? Give us a call and ask about our trade-in plan.

GORDON HEAD

New houses and lots available now, good locations close to UVIC, all schools and shopping centres. Houses in various stages of construction buy now and finish yourself. For information call Mrs. Pat Saulnier, Kasapi Const. Co. Ltd., 538 Dupplin Rd. at 386-6191 or res. 284-2157.

NEW HOMES
IN
3 Fine Locations
GORDON HEAD
CENTRAL SAANICH
ROYAL OAK
Priced from $59,500
Open Daily (except Mon.) 1-5 p.m.
To View At
Your Convenience
Please Call
Engineered Homes
385-6211 19 Cadillac Ave.

Green Acres

4⅛ PER CENT
EXCLUSIVE
RESIDENTIAL
HENDERSON REALTY LTD.
385-9741 (anytime)

OPEN HOUSE
SAT. & SUN.
1:30 - 4:30
901 Richmond Rd.

Large Fairfield home — 1500 sq. ft. main with 3 bdrms., 2 full baths and separate D.R. A must to see inside at asking price of $78,900.
W. B. HEMMINGSEN 592-4479

GOLFER'S DELIGHT
OFF MAPLEWOOD
$68,900

This home has 3 Br's and den on the main. Very nice L.R. with F.P. and plush carpeting. Kitchen with nice E.A. and large patio sundeck off kitchen. Approx. 1,300 sq. ft. on main. Full basement finished with rec room and family room. All on a 50x136 ft. landscaped lot. Won't last. Quickly call SHANE BEFURT 386-6164 or 385-3664 to view. Castle Properties Ltd.

OPEN SAT. 2 - 4
2020 MILTON ST.
OAK BAY — $57,500

Carefully maintained two-bedroom home only a short walk from the VILLAGE. Fireplace, full basement and SPACE FOR MORE DEVELOPMENT. Plenty of fruit trees. Early possession. Asking $57,500 with $7,500 down. MAYBE LESS. Balance to vendors. John Shaver 388-5911. Douglas Realty Ltd. Courtesy to other agents.

BY OWNER

First time on the market, beautiful three-bedroom, two-year junior executive type home, exceptional landscaping, greenhouse, huge family room, etc., etc. Will provide transportation for out of towners viewing, 2320 Hazelton Place off of Lexington in prestigious Gordon Head. 477-0553.

BY OWNER

No down payment considered. Approximately 1150 sq. ft., 8 year old half duplex. 3 bedrooms, 1½ baths. Appliances included. Separate fenced lot, available immediately. 477-0548.

CHARACTER AND CHARM, large lot, extra parking for boat or trailer, separate garage, beam ceiling, floor to ceiling fireplace, 3 bedrooms, extra large kitchen, fridge, stove, dishwasher included, $69,500, 383-4569. No Agents Please.

250 HOUSES FOR SALE

Century 21
MAYFAIR REALTY
Mayfair Centre
386-2955

NOW OPEN
6 DAYS
For I.C.B.C., Real Estate and Insurance
WED., THURS., FRI.
TO 9 P.M.
AND ALL DAY SAT.
WE'RE HERE FOR YOU!

OPEN HOUSE
SAT. 1:30 - 4:00
1155 RANGER

This 8-year-old, 1348 sq. ft. home is on one of the nicest, quietest cul-de-sac streets I have seen in this city. All the homes are beautifully kept here. This home has that unique floor plan where the living room (19x14), separate formal dining room (11x10), and family kitchen are all on the front side of the home facing the neighbours' well-kept yards. The three bedrooms are across the back for maximum privacy. Large ensuite master bedroom with walk-in closet. Downstairs has two more professionally-finished bedrooms, washroom, and 19x13 rec room with second floor-to-ceiling fireplace. Personal reasons cause this lovely home to be placed on the market at this time. Asking only $73,500. GEORGE WALL, 386-2955 or 477-0548.

OPEN HOUSE
SAT. & SUN.
1:30 - 4:00
1145 UNION ST.

Reduced to $64,900. Lovely 3-BR home with 1260 sq. ft. on main plus full bsmt. Completely renovated including new carpet, kitchen cabinets, roof, etc. Large tastefully finished rec. room in bsmt 31x13.10 plus finished laundry room, 3-pce. bath and workshop. Drop in Saturday and Sunday and let me show you how this beautiful family home can be yours. MURRAY TOFFELMIRE, 386-2955 or 382-2267.

OPEN HOUSE
SAT. 1:30 - 4:00
1530 McRAE

New $56,600. You too can enjoy your own home at this low price. Three bedrooms, deluxe 4-pce. bathroom, super kitchen with quality custom cabinets plus spacious dining area. Double heat-saving windows. Extra storage. Level lot. Exclusively listed with GEORGE PARSONS, 386-2955 or 598-3847 or GEORGE WALL, 386-2955 or 477-0548.

OPEN HOUSE
SUN. 1:30 - 4:30
2940 CEDAR HILL
(Near Hillside Ave.)

Lovely, new, 3-bedroom home, only 3 minutes from Hillside Mall in area of better homes. Excellent view of Mts. Tolmie, Douglas, etc. from sundeck facing Mt. Baker. Extra bath roughed-in on lower level for development. Drive under carport. Only $60,900. MLS. FRED LORENZ, 386-2955 (24 hrs.)

SIDNEY
COTTAGE

Very cozy 2-bedroom starter or retirement, electrically heated bungalow featuring brick fireplace in living room, oak hardwood floors, knotty pine cabinets in kitchen, utility room, paved driveway, separate garage, level lot with plum tree and Japanese cheery tree, laurel bush and more. Close to everything and priced for quick sale at $42,900. DAVE MARSHALL, 386-2955 or 384-8948. M.L.S.

HIGHLAND
COUNTRY

2.6 acres, 2700 sq. ft., 2 bedrooms, gourmet kitchen — approx. 300 sq. ft. Roman bath and sauna, 18x26 heated pool and sundeck, intercom spstem and much more. Asking $79,500. MLS. Call TED CHARTRES, 386-2955 or 385-5508.

VR
Victoria
Realty
LTD
386-3585

OPEN HOUSE
900 CRAIGFLOWER
SAT. 2 - 4
$44,000

Character home with 4 bedrooms. Formal dining room, living room with fireplace, through hall to large modern kitchen, laundry, 2 bedrooms all on the main. Up: 2 spacious bedrooms. Full basement. MLS. For viewing call Grant MacFarlane, 386-3585, 479-8528.

OPEN — OPEN
634 RALPH ST.
SAT. 1:30 - 4:30

Just listed a dandy two-bedroom starter on a big lot. Basement has finished room. Interior redecorated, new carpets, attached garage. Asking $45,900 (MLS). Appliances included. Vacant. Leo Van Dyk 386-3585, 479-6264.

GORGE AREA
$53,500

Just half a block off the Gorge Road, at Balfour St. This post war beauty is in spotless condition, two bedrooms on the main, up-dated wiring, full basement, nice yard area, just a perfect starter home, can be financed with very little down. Exclusive with Jack Lidstone, 477-9262, Jack Kennish, 479-3061.

NOT A.H.O.P.

New strata duplex, in the Millstream area, 1200 sq. ft. on the main, 2 bedrms, L.R. with F.P., dining rm, large kitchen, good size sundeck over carport. LOWER: finished bedrm, 3 pce bath, foyer, balance of the basement partially finished, large lot (65x250) each side. Lovely rural setting close to elementary school. Low down paymt will handle with monthly paymt of approx. $350. PI. for the first year, $53,500 .MLS. Call Jack Lidstone, 386-3585, 477-9262.

SUMMER CABIN

On a big sunny lot by Shawnigan Lake. Cabin has 1 bedroom, semi furnished with power. Garden area with metal storage shed. Ideal for apartment dwellers! Only $29,500, terms available. Leo Van Dyk, 386-3585, res. 479-6264.

BEAUTIFUL
DUPLEX
QUIET LOCATION
VIEWS

Brand new in Esquimalt offering quality, style, size, all large bright rooms. Living room with fireplace, separate dining room, breakfast nook, laundry (main). 1½ baths, 3 bedrms., thermopane windows, well priced at $63,900, for an appointment to view please call Grant MacFarlane, 386-3585, res. 479-8528.

NEW LISTING BY OWNER, YOU save on no commission, 3 bedrooms, modernized kitchen with new cupboards and sliding glass doors to sundeck, large formal dining room with fireplace, plate rails and built-in dining hutch. Huge partially developed loft, full basement, drive-in garage. Full of older charm, but all services modernized and new roof. Very easy care lot with veg. garden and greenhouse. Only $49,900. Call 592-1462.

DRIVE BY

Low down payment, assume first mortgage, charming older 3-bedroom plus den home. $56,000. 918 Leslie Drive, 478-5550.

250 HOUSES FOR SALE

National Trust Realtor
3108 SHELBOURNE 595-2121
3960 QUADRA 479-7161

FAIRFIELD
LOW DOWN PAYMENT

A qualified purchaser can assume the large existing first mortgage at current interest rates or the Vendor can provide clear title, making this home easy to buy. Its 2 bedrooms, living room with hardwood floors, separate dining, fenced garden and a great location near the ocean and transportation. Priced for quick sale on todays market at $52,900. MLS.
GRAY LAITE 656-5267
SID HASLAM 477-1994
OFF. 595-2121

GLEN FOREST WAY

Metchosin, the name of the street alone describes the 2 acre wooded setting of this unique contemporary designed 1 year old home. 3 bedrooms, thermo-pane windows, skylights in the main rooms, slanted ceilings and many other exciting features. $117,500.
LARRY LINEHAM 595-0134
OFF. 595-2121

2624 SOOKE RD
OPEN SUNDAY ONLY
1 - 3 PM

Try $2,200 to get you in to this 3 bedroom, just renovated home. Priced at only $44,300. See you there!
LARRY LINEHAM 595-0134
OFF. 595-2121

SEA VIEW

From the large sundeck and living room — floor-to-ceiling old brick heatilator fireplace — large lot — dble. carport — 3 bedrooms, full basement, 1½ baths (shower ensuite)—asking $69,900. MLS.
R. W. RHODES 479-9241
OFF. 595-2121

SPLIT LEVEL

3 level — new thermopane throughout — 3 bedrooms, 1½ baths — dble carport — heatilator fireplace — teak kitchen cupboards, full price $67,900. MLS.
R. W. RHODES 479-9241
OFF. 595-2121

JUMP OUT OF
YOUR CRACKERBOX

and into this new 3 bedroom full basement home featuring thermopane glass comfort areas, 2 fireplaces, built-in barbecue on dble sundeck, 3 pce. ensuite — 8,400 sq. ft. lot — some sea views — asking $69,900 MLS.
R. W. RHODES 479-9241
OFF. 595-2121

ENERGY SAVER

Brand new 4 level split — 3 bedrooms, 1½ baths (ensuite has shower) 2 fireplaces (1 is stone heatilator) — vaulted ceilings in kitchen and separate dining room — thermopane glass in comfort areas — MLS.
R. W. RHODES 479-9241
OFF. 595-2121

CATCH A FALLING

PRICE! Reduced to only $43,900. Shop and compare — 2 bedrooms plus separate garage — in excellent condition — owner has moved, must sell situation. Try your offer. MLS.
R. W. RHODES 479-9241
OFF. 595-2121

WARMTH OF WOOD

is evident outside and inside this NEW — executive Rancher, situated on large treed lot, over 2,000 sq. ft. — 3 bedrooms, two 5 pce. baths plus one 2 pce — 2 fireplaces, sunken living room — this is an energy saving home. MLS. For further details:
R. W. RHODES 479-9241
OFF. 595-2121

KICK THE HABIT

of rent payments — with low-low down payment you can own a 3 bedroom, full basement home on a large lot, fireplace. Close to all amenities.
R. W. RHODES 479-9241
OFF. 595-2121

BE A WINNER

Walk away with the big prize —over 1200 sq. ft., 3 bedrooms, 3-pce ensuite, full basement, sundeck, floor - to - ceiling slate FP. LARGE LOT, beautiful location close in on the Saanich Peninsula. All for $63,850. MLS. Call:
ROB ANGUS 652-2576
Pager 388-5464 (221)
OFFICE 595-2121

UNDER $45,000?

Check this 2-bedoom home No-thru street near town. Separate garage. Well maintained. Vacant now — so make an offer. See it with:
ROB ANGUS 652-2576
Pager 388-5464 (221)
OFFICE 595-2121

KNOWLES
REALTY LTD.

OPEN TO
VIEW
Saturday & Sunday
2:00 - 4:00

(Drive out Pat Bay Highway past Beacon Ave., take next turn right and follow signs.)

NEW SIDNEY
HOMES

$52,500 — THREE — 2-bedroom, full-basement homes. Carports, sundecks, w-w carpeting. Thermopane windows.

$53,750 — TWO — 3-bedroom homes. Quality construction, custom cabinets. For prior viewing call:
384-8101
Ken Porter, 384-8075
Pager 307
Kris Gudjonsson 721-3571
(Victoria)

david burr
LTD.
655 Fort 384-9335

RIGHT ON TARGET

If you're aiming to live in a centrally located area, this 3-bedroom James Bay home could be right on target. There's living room, dining room, kitchen and scullery on the main, the 3 bedrooms are up and there's a full dry basement (low ceilings). The yard is spacious and pleasant (with separate garage) — all on a quiet street.
$52,900
MICHAEL BURR
384-9335 598-2079

$500 DOWN

3 bedrooms, full basement on Hillside near Sears, $43,500.
2 bedrooms, near McKenzie and Quadra, nice quiet area. $43,000. 479-4143.

BY OWNER 3 OR 4 BEDROOM home, plus two bedroom self contained suite. $77,500 479-4635. No agents.

UVIC AREA

By builder, house under construction. 1616 sq. ft. 4006 Dawnview Cres. 477-5494.

IZIK HOMES REALTY
Sales, Appraisals, Mortgages
Ph. 383-8522

250 HOUSES FOR SALE

W
WHITTOME'S

OPEN
3906 ANTON
SAT. 1:30-4:30

Spotlessly clean, 9 yrs. old this 2 bdrm. full basement home is a MUST to see. Kitchen is a homemaker's joy, bright and spotless, worry-free dining area is adjacent to kitchen, bedrms are extra large, family fun is waiting in unique rec. rm. This one can be yours for only $54,900. MLS.
479-1667 Doug Reif 479-5761

WHY NOT

SEE SPENCER CASTLE WITH AN EXPERT? I live there and love it! A REAL HOME! Its lovely gardens and fabulous guest house are fun to show, as are the super luxury suites in the newest building. Above all let me show you the 2 BD, 2 bath beautifully-appointed suite on the 2nd floor of 2910 Cook St. — at $72,900 by far the best buy in the complex. MLS. OPEN HOUSE Sat. & Sun. 2-5 p.m. After hours ring my ste. in 2920 Cook (303) or call
ELEANOR SANDERSON
384-9610 479-1667

OPEN HOUSE
SAT. 1:30-4:30
1071 West Burnside

Just past Grange on a 200 ft. deep lot with views across Portage Inlet to Olympics. Spacious home with 17 ft. kitchen, lge. LR-DR. Price $67,900. Wilfred Davis, 479-1667 or 658-8884.

Real cozy 165 Crease $54,500. Even Cosier Sears $46,900. Large home and acreage $104,500. View in View Royal $149,000. Value Colwood $60,900. Unique C4 6Ac. S-Spring $128M. New 2 and 3 bed. T-H Start $37,900. Large condo f-b Marigold $45M. Land value $411, Hamsterly $95M. $55,900 Oaklands fine home. Sensational Sooke s-t duplex's 2 f-p $46,900. See any of these listings with Jean or Bruce Hutchinson, 479-8429, 479-1667.

Central Saanich
Panoramic View

Different, well-priced, quiet st. This 2-year-old, 3-bedroom, full basement home may be exactly what you have been looking for. It features a roughed in fireplace in ready to develop dower level. Call me anytime. Asking $64,500. Mary James, 479-1667.

STOP

Unless you have seen this one, you have missed the best. It may be older but it's better! 3 LARGE bedrooms, den and lovely living room are delightful. New double garage and much parking are suitable for workshop or home hobbyist. Exterior is stone and stucco. Bring your offer to $55,900. MLS.
479-1667 Doug Reif 479-5761

PEACE & QUIET
TERRIFIC AREA

A must see if you are looking for a home in excellent residential area, yet close to schools, buses and shops. This home features 2 bedrms on main floor and one down. A home with charm — and potential for your own decor. Asking only $50,900. MLS 30039. For viewing call Mary ames, 479-1667.

CHARMING
EASY-CARE LOT
LOW TAXES

Only $45,500 being asked for this delightful home of approx. 1200 sq. ft. lge. kit. LR with FP full bsmt. in Victoria. ML29851.
Brian Brown and Cathy Atkins, 479-1667

JUST THE 2
OF US

Yes 2 houses 1 lot — So. James Bay — rented at $5,400 yrly net — just the opportunity to get a start — only $57,930. ML 31311 Brian Brown, Cathy Atkins, 479-1667.

BUY TOGETHER!

or Separately. Lovely waterfront acreage on Savory Rd. Langford. Clear title Lake Front Asking only $95,000. for both properties or $25,000 for 1 lot and $70,000 for the other lot with a solid home. Call Bruce Hutchinson, 479-8429 or 479-1667.

Class Leader!

Off of Ash Rd. on Edgemont this roomy split level has 3 delightfully decorated bedrooms. The bright kitchen has a lovely breakfast nook with galass doors to the back garden. The living room and dining room are big and sunny with w-w and a cosy fireplace. At the foot of Mount Doug, and 1 block to the beach and asking only $69,500. This is an excellent buy. Salesman may assist with secondary financing to qualified purchaser. See this new M.L.S. No. 31353 with Bruch Hutchinson, 479-8429 or 479-1667.

LOOK WHAT
WE FOUND!

The lowest priced and best located townhouse in Passmore Place! For $45,900 you can buy 3 bedrooms, 1½ bathrooms, full basement, delightful kitchen, dining area and hours of leisure time (no maintenance). This is an end unit and has treed outlook. How much? Bring an offer to $45,900. Easy to buy. MLS.
479-1667 Doug Relf 479-5761

Royal Oak Branch

BY OWNER: 3-BEDROOM QUALITY home. L-shaped living and dining room, with corner fireplace. Large kitchen with brick feature wall and eating area. Large sundeck and attached garage. Wall-to-wall carpet and oak floors throughout. To reduce mortgage payments there is a totally separate two-bedroom in-law suite currently rented out at $250 month. Immaculately maintained with many quality extras. Priced under appraised value at $69,500. 598-4987.

A.H.O.P.
STRATA - DUPLEX
3 BEDROOMS
$45,000 A SIDE

Beautifully finished, over 1120 sq. ft. Two bathrooms, fireplace. Fine location. H. Mitchell 479-4818 or Island Homes Ltd. 386-7545.

POST AND BEAM
$63,900

Just over a year old, 4-bedrooms, 2 full bathrooms, dining room, roughed in rec room and sauna. Quiet street, with underground services.
Emil Izik 598-8522
Izik Homes Realty 383-8522

Goldstream Park
2 Years Old

Be the first to view this 2-year-old deluxe home with finished lower level for laws or extra accommodation. 2 full baths plus 2 part baths, 2 sundecks, 2 fireplaces. Priced at $64,900 and must be sold.
LORRAINE HETT
478-2430 478-5583

BY BUILDER
NEW STRATA DUPLEX
841 OLD ESQUIMALT RD.

Well constructed and attractive 2-bdrm home with full basement. A large sundeck, patio, double carport, high ceiling in basement with R.I. plumbing. Ideal for building another room or 2, $47,500. F. Krieger, 477-9776.

FULLY FURNISHED, ALL ELECTRIC, 2-bedroom home, Hillside area, corner property. 595-7133, mornings only.

250 HOUSES FOR SALE

BOORMAN'S
612 Fort St.
386-7521
2045 Cadboro Bay Rd.
595-1535
BOORMAN INVESTMENT CO. LTD.

386-7521 or 595-1535

SEA-VIEW HOME
OPEN HOUSE
SAT. 1:30 to 4 P.M.
8854 PENDER PARK DR.

An attractive new home in Dean Park with a panoramic sea view. Three bedrooms or two and a den (the master is deluxe with a three piece ensuite), white rock fireplace in the view living room and separate dining room. Large recreation room. Thermopane windows throughout. Separate double garage. MLS 29470.
$119,500.
595-1535 ERIC GRAHAM 656-4489

PRIME GORDON HEAD
1871 GRANDVIEW DR.
1/3 ACRE — $85,000
OPEN SUN. 2-4 P.M.

NEW LISTING — 3½ bedrms, huge L.R. and D.R. combination; family room. A truly unique and charming contemporary home offering comfort and seclusion. See it quickly — it won't last. MLS.
595-1535 GAIL WEINBERG 477-2044

OPEN HOUSE
620-622 CATHERINE ST.
SAT. 1:30-4:30 P.M.

Don't miss this rare opportunity to own this brand new SxS duplex, great for luxury living and income. 2 Bdrm. each side, carpeted throughout. Ground level basement ready for further development. MLS 28909. Open to offers on $89,500.
595-1535 MRS. O. ZACHARY 592-2265

OPEN SAT. 2 to 4:30
549 KENNETH ST.
$40,900
SECLUDED LOT
FANTASTIC VALUE
CHARMING HOME

A wee cottage that has been completely and professionally rebuilt inside, you must come inside to appreciate the value and charm. MLS.
595-1535 Ian Boorman 592-3335

OPEN HOUSE
842 Pears Road
Metchosin
Saturday 2-4:30 p.m.

WHAT AN OPPORTUNITY!!!

Lot—2.07 acres. Part landscaped, part kitchen garden, remainder rough and beautifully treed.
Home — Two under one roof, separated by breezeway. Main home colonial style with 5 BR. Second home — 2 BR. bungalow. Hot water and heating separate systems.
Price — $144,900.
Approach — Along Metchosin Road, turn right onto Pears Road at Metchosin Golf Course. MLS.

For further details visit the OPEN HOUSE
JOHN JENKINS and VIVIENNE GENT, Phone 595-1535 (24 hrs.).

OPEN HOUSE
840 BERWICK
(JAMES BAY)
SAT. 2 - 4:30

2 or 3 bedroom full basement. Older home, zoned R3L. (Vacant). MLS.
DEL HOEGI
IN ATTENDANCE
386-7521 383-0516

TATTERSAL SECLUSION

This charming 3 BR home is one of a kind with great appeal to those who want something special. It features 1½ baths, family kitchen, separate DR, den and rec. room, sewing area, large entrance hall, sundeck, private patio, double garage, basement . . . much more. Large private lot, many trees and shrubs. Realistically priced at $78,500. MLS. Call today.
GAIL WEINBERG
595-1535 477-2044

RUSTIC REVENUE
HUGE DUPLEX
OR 4-PLEX
ON VIEW ACREAGE

Located on a hill amongst the trees. It looks like a large mountain chalet but it's four large suites, two 4 BR with 1½ bath and two 1-bedroom with bath plus large workshop and utility room for expansion. Only one year old with low, low taxes. Fully rented. An excellent investment at $130,000. MLS 39393. Call:
386-7521 PETER DUECK 656-6060

BRAND NEW
LAKEVIEW DUPLEX
$85,000

Brand new quality duplex, with sweeping westerly views over Langford Lake. 3 good sized bedrooms, 1½ baths, huge living room and large family kitchen complete with appliances. Top quality, fully insulated with thermopane throughout. Attractive and priced to sell at $85,000.
MLS 38392 Call:
386-7521 PETER DUECK 656-6060

5 BEDROOMS
DOUBLE LOT
$67,900

Attractively priced and built to last. Two storey concrete block and brick home on high lot on cul-de-sac in very popular young-family area near school and bus. Ground level has entrance hall, BR, 2 pce. bath, laundry area. Rec rm. with massive stone FP and bar. Open stair with wrought-iron railings leads up to 4 BRs, 2-pce. and 4-pce. baths, 19 ft. kitchen with built-in stove and separate wall oven and LR with unusual 3-sided brick FP shared with the dining area. A garage, rear deck and carport plus a very wide 100 ft. driveway complete the picture. See it today with:
JOHN PLATT
386-7521 (MLS) 383-2700

ATTENTION
FLY FISHERMEN

Only two lots left now on the Cowichan River, just outside of the town of Lake Cowichan. Beautiful treed property in one of the best fishing spots on the river. Lot 9 on the north bank is 2.33 ha. with road in a $36,000 and lot 35 directly opposite is 1.898 ha at $33,000. If you buy now you will still be in time for the rainbow run.
386-7521 PETER DUECK 656-6060

612 Fort St. 2045 Cadboro Bay Rd.

GORDON HEAD

New house with 1,213 sq. ft., 3 bed room, WW throughout. Thermopane windows, heatilator FP Located in nice area with underground services. Double carport, $63,900. Call OLE KNUDSKOV 479-2764 or 386-6164, Castle Properties Ltd.

GORDON HEAD'S
BEST DEAL

New 3 bedroom, 3 bathroom split level, $59,900. Phone 658-8562 after 6.

FOR SALE BY OWNER, 900 SQ. ft. 2 bedroom, home in Jubilee area, electric heat, livingroom with fireplace, garage, and carport. Asking $51,900. 595-5580 or 595-2965.

LIKE NEW

View this attractive 1-yr. old home. High city location — 5 minutes from town. 3 bdrms; spacious kitchen; 2½ baths; 2 fireplaces; rec. - family room. $69,000 firm. 384-8563.

998 ANNIE

2,140 sq. ft. older character home in top condition, new carpet, drapes, hot water heat, and plumbing. 2-car enclosed garage, with room for workshop and storage. On large 132'x99' treed lot. $67,500. 477-4906, 9a.m.-6 p.m.

BY OWNER, 2-BEDROOM house, in Faifield, 3rd in basement, drive-in garage, fireplace large backyard. $45,000. For appointment to view 478-3207 or 478-1690. No agents.

BY OWNER, ONLY $49,500 Well-kept, 2 bedrooms, fridge, stove, basement, nice garden. View of Olympics. 479-4161.

FOR SALE BY OWNER, IN SIDney. 3-bedrooms, rec. room, quiet cul-de-sac, near school and shopping. $55,900 or offers. 656-5988.

REDUCED TO $42,500

Gorge area home. Low DP. 2 bedrooms up, 1 in basement. 386-2654.

13 YEAR OLD 3 BEDROOM full basement, 384-9186 after 5 p.m.

250 HOUSES FOR SALE

BLOCK BB BROS.

OPEN HOUSES
OPEN HOUSES
OPEN HOUSES

FRANCES GARDENS SAT. and SUN. 1:00-4:30 A.H.O.P.
Full price $45,000. $1,250.0 down if you qualify for B.C. Grant of $1,000.00. 1170 sq. ft. with full bsmt, 3 bedrooms. Accepted offer before March 15th you get up to $1,000 applaincces. If purchased through.
478-5561 Norma Saunders 478-9182
478-5561. BILL LEWIS 478-5818

2916 PICKFORD
1—SAT: 1:30-3:30. In Colwood Lake Estates. Let Norma show you this lovely home which must be sold. Offers on $57,900. MLS 31049.
2—SUN: 1:30-4:00 at 430 TERRAHUE in Colwood. Vacant. Must be sold. Ideal family home, 1275 sq. ft. 5 bedrooms. Let Bill show you this home. Offers on $52,900. MLS 29443.
478-5561 Norma Saunders 478-9182
478-5561 BILL LEWIS 478-5818

$39,900 2 BDRMS OPEN SAT.
12:30 to 2:00 1426 TAUNTON off Oregon. A spectacular buy you can't afford to miss with 2 bdrms, fireplace, 100 amp service, copper plumbing and on a no through street.
386-3231 BOB HAHN 595-1642

CHARACTER PLUS BASEMENT OPEN — 3002 COOK ST.
SAT. 2:30-4:00 $44,900. Compare value with 2 bdrm, fireplace in L.R., large diningrm and kitchen and lovely 54x150 lot.
386-3231 BOB HAHN 595-1642

3720 SAANICH RD.
2-4 Why rent? When there is a great family home with 4 bdrms, rec room, sun room and close to everything. Bring an offer on $54,900.
386-3231 Myrna McGee 382-9329

2170 BRIGHTON OAK BAY
1:00-4:00 Over 1500 sq. ft. of delightful living with spacious in-law accommodation. Ample seclusion. Seaview.
386-3231 LARRY WAGNER 592-0121

1588 SONRIA (Off Derby-Shelbourne)
SAT. 2:30-4:30 Executive individual treetop house of 3 levels. Unique and exciting. You'll love it. Trade your present home in on this one!
386-3231 Olive L. Martin 479-8913

ARDMORE OPEN 2-4 SAT. 9805 INVERNESS
North Saanich 3 Br full basement home on .93 acre treed lot. High vaulted ceiling in L.R. and D.R. lots of good well water. Very quiet area. Listed at $83,500. View with 656-6220 Rene Bourdin 477-1841

ROCKLAND TUDOR 1523 SHASTA PLACE
OPEN SAT: 2-4. Magnificent residence built in 1971 on one of the most attractive cul-de-sacs in Victoria. Main floor provides spacious living room, separate dining room, delightful kitchen-family room arrangement, den, powder room. Upstairs 4 bedrooms (master with 3 piece en-suite). Basement provides rec room, laundry area, garage and storage. Large sundeck over looks private, easy care back garden. Top materials and workmanship offered at $129,000.
Bill Remple Office Ted Walford
658-5794 477-1841 598-1420

SOUTH OAK BAY MINIATURE MINSTREL GALLERY 828 HAMPSHIRE
OPEN HOUSE: SAT. 2-4. A delightful 2 bedroom cottage on a fully fenced garden with fruit trees. Large kitchen. Living room with fireplace. Staircase up to intriguing family room with stove and a miniature minstrel gallery. $64,500.
Residence Office
598-1420 Ted Walford 477-1841

OPEN HOUSE SAT. 2 to 4 4335 Columbia Drive Reduced $4,000 Vacant
Immaculate newly decorated inside and out, 2 bedrooms, full basement, large lot, 69x142. New roof, carport, nothing to do just move right in. Situated amongst new homes close to schools. Now only $50,900.
477-1841 Tara Bhalla 382-8879

NORTH SAANICH 10890 Fernie Wynd Open Sunday 2 to 4:30
Superb custon built home, seaviews, secluded and private on .55 acre, in area of exclusive homes. 3 bedrooms, den, recreation room. Electric heat, thermopane windows, feature cedar wall cultured stone fireplace in the living room. Separate dining room. Offers $91,000.
Erna Ellsay 477-1841 Win Douglas
477-5705 383-9902

SOUTH OAK BAY 1456 St. Patrick OPEN SAT. 2 to 4
In a prime location close to all amenities, an extremely well built and versatile, contemporary 2 storey residence. Living room with slate fireplace, dining room, leading off the custom designed kitchen (with dining area) is an exceptionally large and private sundeck. Tudor style family room with brick fireplace, 4 bedrooms, 3 bathrooms. Home is planned that part of lower floor can be used as an in-law suite if so desired. 3 car port. Garden is beautifully treed. Offered at $89,000.
592-2723 Shelagh Hall 477-1841

101 SIMS OPEN SAT. 2 to 4
First time on market! This home is an ideal starter. Tastefully redecorated throughout with new wall to wall, panelling, and wallpaper. 2 good sized bedrooms. Bright kitchen with large eating area, sundeck. PLUS full basement. Only $43,900.
477-1841 Clifton Mak 479-0788

DON'T DRIVE BY
you must view the interior to appreciate its homeness. 1250 sq. ft. of family living includes 3 BR, utility, fireplace, separate DR. Large well treed lot provided with this truly unique duplex. MLS.
478-5561 MIKE MYERS 478-6349
388-6275, pager 799

COLWOOD CUL DE SAC
Owner transferred. Just reduced to $57,900. Quiet area, nicely landscaped lot. 3 BR, full bsmt. home with rock faced FP and feature wall. Close to schools, churches, etc. To view phone
478-5561 MIKE MYERS 478-6349
388-6275, pager 799

SOOKE $32,500
Good value in this home located in Sooke Village. 3 BR home on quiet street, needs a little paint but must be sold. MLS
478-5561 BOB PAUL 478-2477

4 BR-LARGE LOT
Suitable for a young family seeking a home in a quiet area. Located in Glen Lake on a quiet street this home is in excellent condition and presents a welcome atmosphere with its fireplaces and large family room. $48,500. MLS
478-5561 BOB PAUL 478-2477

LARGE HOBBY SHOP
Suitable for small home industry, i.e. hair styling, ceramics, etc. Professionally renovated home with extensive use of expensive material, $54,000. MLS.
478-5561 BOB PAUL 478-2477

250 HOUSES FOR SALE

BLOCK BB BROS.

5 BEDROOMS
or use as you will, this Colwood cul de sac home offers an exceptional amount of family living area. Backyard fully fenced for pooch, greenhouse for the family gardener, enough firewood to keep the fireplace crackling for quite a while. Owner transferred and is forced to sacritice for just $59,900.
478-5561 DAVE REID 478-7375

POST and BEAM
ALL CEDAR RANCHER of 1320 sq. ft. with distinctive 2-bedroom luxury design featuring huge living area, massive fireplace, sunken bath, much more. Secluded on two flat, treed acres just three miles west of Sooke. Home is not visible from road and viewing must be by appointment. $61,500.
478-5561 DAVE REID 478-7375

SOOKE CUL DE SAC
Brand new 3-bedroom home. Popular Design with bsmt. for future development. Carport. Lot 65x147. Located very close to shops, school and ball park. Your present home can be considered as a trade. MLS 30843. Price is just $46,900.
478-5561 John Robinson 478-7041

BRAEMAR HEIGHTS
Immaculate executive type home. 4 BR's, formal DR, large LR, family room with fireplace. Ensuite. Downstairs 3 pce. bathroom. Seclusion on one acre. Consider trading your home and move up to this very desirable area. MLS 27821 and 29972.
478-5561 John Robinson 478-7041

$40,500
buys a two bedroom in Glen Lake including fridge and stove. Large fenced beautifully treed lot assure privacy and safety for kiddy, or pet. Lots of help with financing available if desired.
478-5561 DAVE REID 478-7375

TALENTED DESIGN
Just 6 months old — 1168 sq. ft., 2 bedrm. sunken L.R., skylight, fireplace, plush w-w carpets, dining rm. to private courtyard plus carport. A one of a kind. $64,900 or offers.
386-3231 BOB HAHN 595-1642

PRIDE AND COMFORT
In this 2-bedrm. no-step home with large L.R., kitchen with dining area to large sundeck in James Bay and asking $46,000.
386-3231 BOB HAHN 595-1642

ECONOMY
3-bedrm. condo, $40.00 p.m. assessment. Located in Esquimalt priced $27,900. Unequaled economy.
386-3231 D. B. TAYLOR 477-9179

CHARMING CAPE COD
Set on a beautiful, treed one acre park like lot. This immaculately kept home and grounds must be seen for full appreciation of the gracious living awaiting you here. $90,000.
386-3231 JOE MADAY 477-8746

GORGE AREA
Good 3-bedrm. full basm't home in a quiet convenient location. Very bright kitchen with large eating area. Fenced yard and detached garage. Only $44,900.
386-3231 JOE MADAY 477-8746

GORDON HEAD-UVIC
Rock and Alum. siding front. Just over a year old. 3 Br., 3 pc. ensuite, DR, LR w-FP, a nice bright and cheery kitchen. In the basement a large family room w-FP plus a kitchen and LR. $79,900.

UNDER $25,000
YES you can have this 2 BR suite, LR, DR, with appliances included. On there is also a swimming pool and no grass to cut. 346 West Burnside. MLS.
Al Bull 477-1841 Ron Emmerson
477-2149 658-8386

CADBORO-ARBUTUS
Versatile 9 room (plus) family home on large 82x159 lot requiring minimum care. Mature trees, extra large sundeck. Double garage plus storage and workshop area. In immaculate condition. Good location, close to schools, no through traffic. Call for appointment to view at your convenience.
59?-0135 Geoff Jackson 477-1841

ROYAL WOODS McKENZIE
One bedroom suite overlooking garden area in block which provides fullest facilities — swimming pool, sauna, tennis, billiards, shuffleboard, library, party rooms. Good parking facilities. Convenient for transportation. To view please call. Full information provided.
592-0135 Geoff Jackson 477-1841

IF YOU
feel you want to live in Esquimalt, and your needs are for a no-step bungalow — this may be the home for you. Situated on an R2 zoned lot this home features 2-bedrooms and den, utility room off the kitchen, dining room and living room with feature fireplace. Priced below assessed value at $49,700.
Buzz Mainprize Ernie Charles
658-8258 477-1841 592-0046

PANORAMIC SEA VIEWS SOUTH OAK BAY GONZALES-SYLVAN
A superb, unique and versatile contemporary 3 level residence with unsurpassed views of sea and mountains. 5 bedrooms, plus a 3 room master suite with 2 full bathrooms. Large reception hall, drawing room with sweeping views, dining room, all with oak parquet floors. Family-cum-party room with separate professional wet bar. Private view balconies off all rooms. 3 bathrooms, play room for children. Guest rooms. A magnificent new residence with every possible built-in convenience. $225,000.
598-1420 Ted Walford 477-1841

ROCKLAND HOLLY ANDY OAK TREES
In a quiet, exclusive area, on a garden of over a quarter of an acres with mature holly and oak tree, a 3-bedroom contemporary home of distinction. Imported Italian tile in reception area, sunken living room, dining room, spacious kitchen with breakfast room and a 24x12 family room with beam decor and brick fireplace. Large master bedroom with full ensuite. 3 bathrooms in all. 2 fireplaces. Offered at $109,000.
598-1420 Ted Walford 477-1841

UNSURPASSED SEA AND ISLAND VIEWS CORDOVA BAY
Situated on the highest point of a private cul-de-sac of exclusive contemporary homes in CORDOVA BAY a 2-3 bedroom architectual residence designed for the superb views. Reception hall and 1 bedroom ground level, 2 bedrooms and bahroom 2 steps up in private wing, then up to the large living room with all-glass frontage and adjoining private view-cum-sundeck. Sunken Dining room. Spacious kitchen with breakfast room. 2 fireplaces. 2 bathrooms. $137,000.
598-1420 Ted Walford 477-1841

TELEGRAPH BAY QUEENSWOOD 4 BEDROOM CONTEMPORARY
On a private cul-de-sac, a 4 bedroom contemporary residence of exceptional quality and design. Solid beam decor throughout, with open living room, dining room, superlative kitchen, den, large oak parquet family room. 3 bathrooms. Automatic garage, intercom, vacuum system, garbarator, dishwasher. Your choice of carpeting and light fixtures. Fully fenced garden. $136,000.
Residence Office
598-1420 Ted Wallford 477-1841

JUST FOR TWO
If you have just married or starting into retirement this immauclate 2-bedroom home in the Gorge area may be just what you are looking for. It is located close to shopping, transportation, and the Gorge Promenade. Features FHC basement with den or extra bedroom, bright kitchen with dining area, cozy living room with feature fireplace and large private sundeck overlooking a flat easy care lot. This home is priced right to sell at $53,900.
Buzz Mainprize Ernie Charles
658-8268 477-1841 592-0046
658-8268 592-0046

ATTRACTIVE 2½ YEARS, 3-BEDrooms with ensuite, living room, dining room, kitchen, wall to wall, roughed-in plumbing in basement, lot 8400 square feet, Central Saanich, $64,900. 652-5787, no agents.

250 HOUSES FOR SALE

SWINERTON'S REALTY WORLD

OPEN HOUSE 1720 Llandoff (Off Torquay) Sat. 1:00-3:30 $69,900
3 Bedrooms — Den — Sep. Dn. Rm. — Spacious kitchen with eating area — 3 Bathrooms — Rec Room — Laundry Rm — Work bench area — Large Sundeck — Double Carport — Fenced back yard — fully landscaped — best value in Gordon Head — MLS 31314
BILL McCULLOCH 479-4487
385-2481

An Opportunity! OPEN HOUSE Sat. and Sun. 1:30 to 4:00 1014 Terrace
Over 2100 square feet of modern living accommodation. This tastefully decorated home features Den, T.V. area, long in-line kitchen with sliding doors for air and access. Fine grade of kitchen carpet, cosy Living Room with nicely finished fireplace, Sliding glass doors to patio in secluded mini-garden, nice sized dining area, three bedrooms up with good sized sewing and washing room. Second level sun porch with Astro Turf, two complete sets of plumbing plus handy ensuite on main. Appliances included. An excellent family or professional home close to bus, recreation, schools and town. Asking $95,000 with assumable first. Please call:
Alan R. Willis
595-8858 (24 Hrs)
G. M. Howard Hodges
598-7166, 385-2481
SWINERTON'S REALTY WORLD

OLD OAK BAY OPEN HOUSE Saturday 2-4 2080 Chaucer
ASKING $54,900, CLASSIC OAK BAY HOME! Antiqued kitchen. Fine in-line living-dining rooms. Stained glass and plate-rails. 3 sizable bedrooms. Overgrown garden! Sunny conservatory for plants. Clean white stucco finish, new roof. Versatile outbuilding or 2 car garage. Very quiet street close to the Avenue. Do look it over, we may come to terms! View with LYNETTE DELAHUNT.

OPEN HOUSE 2520 Forbes Street Saturday 1:30-4:30
This 3 bedroom, 20 year old, nonbasement home must be sold as owners have purchased! Immaculate, appealing and well located. Come see for yourself and compare with other homes, condominiums or townhouses of 1200 sq. ft. priced at $54,900. Call and see, ART BEDFORD at 592-2090 or 592-2407.

OPEN HOUSE Close to Beach
Most desirable area of CADBORO BAY. Make sure you see this 3 PLUS 2 bedroom home down by the park at 2636 KILLARNEY. SATURDAY and SUNDAY 2-4. Engineer-planned built house, 12 years old. Controlled stream through property! View with HUGH YEREX. For more information call 479-8169 or 592-2407.

Whyte & Gower
Oak Bay Properties Ltd.
2227 Oak Bay Ave.
592-2407

Century 21 WESTERN HOMES
1037 Cloverdale 386-3494

OPEN HOUSE 712 Wain Road Sat., 1:30-3:30 p.m.
Over ¾ of an acre lovely level land. 5½-years-old, 2-bedroom bungalow. Shake roof, separate garage. Asking $62,900. MLS.
ANNE HOWARD, 652-3206
CENTURY 21, J. D. BOSDET
388-4455

OPEN HOUSE 7635 E. Saanich Rd. Sat., 1:30-3:30 p.m.
Beautiful decor surrounds this 2-year-old home including pastorial views. 3 bedrooms, master ensuite, 3rd bathroom down. Room for further development. Large lot. Price $64,900. MLS. View with
ALAN TRELFORD, 652-3717
CENTURY 21 J. D. BOSDET
388-4455

COLWOOD Kenwood Place
New Family Homes
Priced from $58,900
We are accepting low, low down payments and will assist our purchaser in financing. Our homes feature quality workmanship throughout, fireplaces, some with 1½ baths, full basements and 5-year builders' warranty. Turn right from Metchosin Rd. to Wishart Rd. at Colwood Fire Hall. To view our furnished house at 3265 Wishart Road.

OPEN HOUSE Sat.-Sun., 1-4
Ridley Bros.
Development Co. Ltd.
3108 Metchosin Rd.
Member Victoria H.U.D.A.C.
478-1721 384-8075
Pager 519

BY OWNER SEARS AREA
3312 Shelbourne, 2 bedroom, large kitchen, bright basement ready to finish for inlaw suite, or extra family space. 2 brick FPs, 4-piece bath, plus another bath RI. basement. Landscaped lot, $49,900. Vendor may assist on financing or low down payment. Courtesy to agents. 477-5402.

OPEN HOUSE
4053 Monarch Place off Haro Road Daily 1:30-4:30. By owner 3 bedroom, 2 bath, rumpus room, family room, ¼ acre treed lot, view. Offers.

BY OWNER, 3-BEDROOM HOME in Gorge area. Sewing room and rec. room, large deck, garage and workshop and greenhouse. 386-9536.

250 HOUSES FOR SALE

Castle Properties Ltd.

OPEN HOUSE 1806 San Lorenzo
SEE IT SAT. 1:30-4:30
Just new on the market, this Gordon Head home has 3 nice bedrooms, master ensuite, L.R., D.R., with sundeck off. Spacious kithcne with eating area. Nice white brick fireplace. Good lot if you want a garden. Quiet street. Asking $72,500. LOUISE WILTERMUTH 477-6307 or 386-6164.

OPEN HOUSE 4106 GLANFORD SAT. 2-4 P.M.
Newly listed family home, cosy living room with fireplace, seperate dining room, large kitchen, eating nook, 4-pce. bathroom, 3 bedrooms, developed basement, den, bedroom, games room with bar, bathroom, utility room. D/I garage plus carport with sundeck over, well landscaped priced at $64,900. Call CONNIE WEYLER 386-6164.

OPEN HOUSE SAT. 1:30-4 P.M. 1432 COURTLAND (OFF INTERURBAN)
4-year-old stucco bungalow with full basement. LR with fireplace, 3 bedrooms, large lot, nice view, sundeck and carport. Only $54,900. Marg Emmerson 386-6164 or 658-8386.

IDEAL STARTER OR RETIREMENT
1463 FINLAYSON PLACE
High view location. 2 bdrms. plus 3rd in full basement. To view call RACHEL PARSONS 479-8963 or 386-6164.

DEAN PARK 2½ ACRES
At $89,900 there is good potential here. The land is subdividable into ½ acre lots NOW Older two bedroom home with den. Some seaviews. Seclusion. Call OLE KNUDSKOV 479-2764 or 386-6164

A BEAUTY
Few step waterview bungalow just minutes from bus, golfing and shopping. A perfect setting for retirement or starter. Only $52,500. MLS. CLARENCE WONNENBERG, 386-6164
OR
A 2-bedroom bungalow with third in full basement and a lovely landscaped 60x110' lot in the Richmond-St. Michaels area for the low, low price of $50,900. MLS. CLARENCE WONNENBERG, 386-6164.

4TH HOLE CEDAR HILL
Speaking of 4's, there are 4 generous bedrooms on the main in this Immaculate and modern home. Here's just a few tempting features: No worry cul-de-sac; rec, family and work areas, oodles of storage, glorious 19th hole sundeck —Hey! It's a great buy at $68,900. Call "MIKE SWEENEY IS SERVICE" Today. FOUR! 595-8780 or Off. 386-6164.

ALL GOOD BUYS
1—Close to Jubilee and just refinished this 2 or 3 bedroom home is worth looking at. New stucco exterior, new electric heat, new carpets. See it now at $47,700.
2—Just new on the market this 1½ year old house has 3 bedrooms, 1½ baths, L-shaped LR and DR, nice fireplace, bay window, sundeck, carport. Asking $72,500.
3—If you want a bit of land and a nice rancher home see this 1.98 acres Sildney area. Just reduced to $89,900. LOUISE WILTRMUTH 477-6307 or Castle Properties 386-6164.

DEEP COVE
Only $89,900. One-year-old four-bedroom, three bathrooms, large recreation room, library, sundeck, carport and all on a lovely treed half acre in a nice quiet area. Lots more to tell about this new ML. Quickly call HAROLD WARE 385-1580 or BEN GREIG 598-3105, or 386-6164.

PASTORAL PARADISE
Close to Wilkinson Road. Only 4 years old and the price is low, $54,900. Three bedrooms, full basement with a niece view. Lots to say about this spoless dandy. BEN GREIG 386-6164 or 598-3105.

TAKE A GANDER
At $64,900 you won't regret looking at this 10-year-old three bedroom, full basement with an extra suite. Two fireplaces. Lovely quiet area. Move in next week. For more info. call BEN GREIG 598-3105 or 386-6164.

EXECUTIVES ONLY
I have several executive homes available for showing both new and character, tudor and contemporary on the Beach, Sea Views or Uplands seclusion. Prices range from $125,000. To view by appointment only please call SHANE BEFURT 386-6164 or 385-3664.

2,600 SQ. FT. $89,900
A very well appointed 2½-yer-old home offering a decor you can relax in. The three upper bedrooms are all large with an extra on the main. Nice brick fireplace and many extras. Be sure to view this entertaining home with BOB KOHLRUSS, 658-8360 or 386-6164.

PURCHASE PRICE
Your biggest problem? I have available a number of 2 and 3 bedroom homes priced in the low to high $40,000 range. Areas such as Gorge, Jubilee, Farifield, etc. LOW DOWN PAYMENT POSSIBLE. Personzlized service. For further information. DON'T DELAY — CALL TODAY! BOB KOHLRUSS 658-8360 or 386-6164 (24 hours).

National Trust Realtor
3108 SHELBOURNE 595-2121
3960 QUADRA 479-7161

OPEN HOUSES 826 BECKWITH SAT., 1:30-4:30 $53,000 1100 Sq. Ft.
Meticulous 3-bedroom home with fireplace in living room. Excellent family room, kitchen with laundry room off. High crawl space with ample storage area. Carport with workshop, located on 77x110 landscaped property, country living, yet 100 yards to bus stop for 20 minute ride to City Centre.
SID HASLAM 477-1994
GRAY LAITE 656-5267
OFF. 595-2121

OAK BAY 2054 CARNARVON SAT., 1:30-4:00
Great retirement or starter 2-bedroom home in a desirable area, needs some decorating. Living room with fireplace, spacious separate dining room and modernized kitchen. Full basement and good sized lot with fruit trees. Try your offer on asking price of $49,900. MLS 30441.
JUNE HOUGHTON 477-6185
OFF. 595-2121

1373 CRAIGDARROCH SAT., 1:30-4:00
Rockland area — owner says sell. Price reduced to $79,900. Over 1400 sq. ft. plus a full high basement. 4 bedrooms (3 plus 1), 2 baths, laundry on main. Beautifully maintained 24-year-old home on a treed lot. MLS. See it with:
ROB ANGUS 652-2576
PGER 388-5464 No. 221
OFF. 595-2121

250 HOUSES FOR SALE

the Permanent
1125 DOUGLAS ST. 382-9191

OPEN SAT. 1:30-4 2936 QUADRA
Lovely 2-bedroom home with full high basement. Nice fireplace in living room. Dining room, cozy kitchen with eating area. Large family room down, very good lot. $51,500. ML.
382-9191 IRENE VAN 592-9194

OPEN SAT.1:30-4 1760 ROCKLAND
In beautiful surroundings. This charming 3-bedroom, full basement home provides atmosphere for gracious living. Priced below appraisal at $83,500. MLS.
479-394 BILL SANDERS 382-9191

OPEN SAT. 1-3 2969 AUSTIN
Gorge area, located on quiet street. 3-bedroom home with room for 4th in high and dry basement. Expansion room. Lot 55x193. Some appliance at $58,900. 385-5265, RICHARD WAGNER 382-9191.

OPEN SAT. 2-4:30 1277 PIKE
Family home or in-law suite, 3 bedrooms on main. Lovely enclosed sundeck, garden could produce income. Beautiful area. Price $69,000. Call:
382-9191 LEWIS ROBERTS 477-4398

OPEN HOUSES SAT. 2-4 2963 ROCKHILL PLACE GOLDSTREAM AREA
(First Light off Humpback Road) Lovely 3-bedroom home in new subdivision ideal for families. Roomy kitchen and cosy finished family room, full basement. Please call
382-9191 NOREEN LERCH 477-5120

OPEN SAT. 1-4 7208 EARLY PLACE BRENTWOOD $63,500
3-bedroom charmer on quiet street. Back yard fully fenced and basement waiting to be finished off. Come and see this one, off Stelly's X Road, or for further information please phone. HELGA HENDRICKS or NOREEN LERCH, 382-9191 or 595-5177, 477-5120.

A PLEASURE TO VIEW NEAR SHELBOURNE
Comfortable home, 3 bedrooms on main. Excellently kept with the neatest of gardens. Near shops, schools, and transport. Price $67,500. Call: 382-9191, LEWIS ROBERTS, 477-4398.

MOVING EAST MUST BE SOLD
Exceptional strata home, unique in appearance and design. Heavy shakes, leaded glass, brick and cedar. Spacious floor plan, large living room, separate dining room, bright kitchen with eating area, 1½ baths, one bedroom on main floor plus 2 large bedrooms up. Barbeque patio, fenced, landscaped, in convenient Saxe Point area. Quick possession, make an offer on reduced price of $55,900. ML 29865. View today by calling: 382-9191, HERB McDANNOLD, 384-6768.

BEAT THE COST OF LIVING!!!
Luxurious 1½-year-old, 4-level split. 2,350 sq. ft. of living space, including a legal suite on ground level. Main quarters, spacious rooms, large basement with 2nd fireplace for further development. Thermopane windows all through. $76,900 .ML
382-9191 IRENE VAN 592-9194

CUSTOM BUILDERS HOUSE
2200 sq. ft. on one floor. 3 baths, 2 fireplaces, 3 bedrooms and den. Concrete swimming pool and many extras. Located in Rolston Heights. Asking only $86,900 To view please call: JIM OR PAT BAILLIE, 382-9191 or 479-4594.

SUNNY SIDE OF SIDNEY — $54,900
Immaculate 4-bedroom home quality finish throughout. Quiet cul-de-sac; large yard. Built in 1972. Fully developed basement with extra bath and rec. room. Call: 382-9191, PAUL HYATT, 656-3150.

JUBILEE AREA $46,000
2 bedrooms, good value in this solid home with full basement. Fenced garden, updated plumbing and wiring etc. On a quiet tree lined dead-end street. Separate garage and workshop. Call: 656-3150, PAUL HYATT, 382-9191.

INVESTIGATE TERRIFIC VALUE
Only $52,900. Spacious 2-storey full basement home. 4 bedrooms up, 1½ modern baths. Large living room, dining room and family kitchen with dinette. All services updated, attractive decor, main floor laundry, built-in appliances, garage and workshop. 57x116 apartment zoned lot, centrally located, you can walk to work! New MLS. To view please call: 382-9191, HERB McDANNOLD, 384-6768.

THE PERMANENT

A. E. LePAGE WESTERN LTD. REALTOR
1397 HILLSIDE
386-6331

OPEN HOUSE SAT. 1:30-4 1093 LAUREL RD.
(North Saanich). Superbly built 7-yr. old, 2 Bedr. rancher located on one acre of excellent land. Hot water heat, shake roof, attached garage, floor to ceiling feature brick FP are but a few of the features of this fine home. Outside has underground sprinkler system, heated greenhouse, large garden area, many fruit trees and FRESH air. Asking $85,900. DENNIS FERRILL 386-6331 or 477-2083.

OPEN HOUSE SAT. & SUN. 1:30-4 1727 LLANDAFF
(Off Torquay) "IMMACULATE" is the only word to describe this 3-yr.-old, 3 BDR, full basement home. Located on quiet cul-de-sac close to schools and shopping. Built in dishwasher, 3 baths, professionally finished rec. rm., large sundeck plus patio. Exceptionally well landscaped and meticulously maintained. Offered for the first time at realistic price of $76,900.
DENNIS FERRILL 386-6331 or 477-2083 — or
DARIEN BAIN 386-6331 or 595-8174

OPEN HOUSE SAT. 2-4 366 RICHMOND
Three BDR home in Fairfield-Gonzales area just two blocks from the ocean. Large family kitchen, LR with FP, separate DR, full basement. $55,500. For appointment to view call
JEANNE CAVAYE 386-6331 or 598-6954

For sale by owner. 1272 Queensbury Ave. Well built and maintained, 3-bedroom family home, Cathedral entrance located in choice residential area amid the oaks. Living room with fireplace, dining room, kitchen with dishwasher and dining area; den (or fourth bedroom) large recreation room with stone fireplace. Sundeck and fully fenced backyard for children and summer entertaining.
$79,000 384-7767
(by appointment only)

By Owner - $61,500
Attractive well-maintained 3-bedroom home on large corner lot in Royal Oak - Glannford area. Features quality wall-to-wall white brick fireplace, separate dining room and eating area in kitchen. Fourth bedroom, laundry room, workshop and drive-in garage in basement. For appointment to view, please call owner. 479-4710.

250 HOUSES FOR SALE

JACK MEARS OAK BAY REALTY LTD.
Where Trust Is The Basis Of All Business
2194 OAK BAY 598-3321

OPEN HOUSE Sat., 2:00-4:00 2929 Quadra
3 bedrooms. Two 3 pce., one 1 Pce. bathrooms. Modernized and renovated. Leaded glass windows, immaculate condition, full basement. Convenient to downtown. Asking $56,900. ROSS LEIGHTON 592-2182 or 598-3321.

OPEN HOUSE Sat., 1:30-4:00 5247 Parker
Come and see this 14 yr. old custom built home with lovely seaviews in the desirable Cordova Bay area. Three bedrooms, lovely living room with fireplace and sliding glass doors to balcony. Dining room and convenient kitchen. Full high basement with rec. room, another bedroom, bathroom and laundry facilities. Your hostess — BARBARA BOLLI 598-3321.

OPEN HOUSE South Oak Bay 589 Hampshire Sat.-Sun., 2-4 $57,500
Your opportunity to own a charming cottage in South Oak Bay. One block to the sea. Living room with fireplace. Alcove dining room. 2 bedrooms. Separate studio or guest cottage. For prior viewing please call ROSELLE JACKSON, 598-1093 or GIBBY McLEOD 598-2264.

OPEN TO VIEW Sat., March 11 2:00-4:00 630 Senanus Drive, Cent. Saanich (West and Mt. Newton X Rd.)
This attractive country family home is set in 1.62 beautiful hectares (4 acres) with waterfrontage on Thomson Cove, Saanich Inlet. Three or five bedrooms; three bathrooms, kitchen-family room with western outlook. The house has been recently redecorated. Being offered at $149,000. MLS. PETER NASH 598-3321 or 592-3473.

OPEN HOUSE Fairfield Beauty Sat., 2:00-4:00 1271 McKenzie (Near Moss)
2 storeys of charm. You'll love the 3 spacious bedrooms, the huge country kitchen and the formal dining room with built-ins and beams. Living room with fireplace and stained glass. Sun room thru to wrap around sundeck. Full basement with roughed in bath. New roof, 100 amp wiring, copper plumbing. Very attractive fir floors up annd down. Quiet street, easy care fenced yard with veg garden. There's even mountain glimpses. Offered at $63,800. MLS. JACK PETRIE 598-3321 or (res.) 598-8736.
Member
Relocation Services Canada

CP Charman Pacific Realty Ltd.
608 Broughton Street

OPEN HOUSE Sunday March 12th 1:30-4:00 P.M.
1608 LONGACRE DRIVE
GORDON HEAD
Would you believe 2350 sq. ft. of finished area. 1260 on the main in this lovely home (4 years young), 4 bedrooms (1 down). Rec room with FP, 3 bathrooms and much more. Vendor apartment-bound so anxious to move. Priced at $71,000. MLS.
FRANK CARR
CHARMAN PACIFIC
REALTY LTD.
385-9765

CP Charman Pacific Realty Ltd.
608 Broughton Street

OPEN HOUSE Saturday, March 11 1:30-4:00 P.M.
4098 SAN CAPRI TERRACE
Over 1260 sq. ft. on the main. Just 2 years young—3 bedrooms on the main, 3 bathrooms. Wired and plumbed and partially fnished suite in basement, large rec room with fireplace. Listed below replacement at $75,900. MLS.
CHARMAN PACIFIC
REALTY LTD.
ALTY LTD.
385-9765

OPEN HOUSE 2537 FERNWOOD SAT. 1:30 - 4:00
A huge home with a small price tag. This really is a big house, three bedrooms, a LR, separate DR with an old-fashioned fireplace, big bright kitchen and a full high basement. This home is immaculate inside. Come in and see for yourself!
385-7721 Brenda Ellis 477-8098
GARDNER REALTY LTD.

OFF GORGE, 2839 ADELAIDE Ave., 3 bedroom with in-law. $56,900. 383-5179.

250 HOUSES FOR SALE

FOR SALE Royal Trust 477-0191 384-8001

OPEN HOUSES

1282 DERBY RD.
SAT. 1:30-4:00 p.m.
Located on Maplewood and just one block from golf course. Ideal starter or retirement home with 3 bedrooms. Full basement with an extra carpeted room. ATTENTION ATTENTION JUST REDUCED $1,000. Now asking only $56,900. In attendance.
VIVIAN M. Roberts
477-0191 477-0281

LUCILLE DR.
(off Clark Rd.)
SAT. and SUN.
1:00-4:00 p.m.
Royal Trust proudly presents 8 BRAND NEW HUGO HUCKER HOMES IN SUNNY Brentwood. 3 bedrooms, en-suite bathrooms, full basement, underground hydro. Priced from $58,900.
477-0191 RON SEDGER 479-3673

SAT. 1:30-4:00
1250 MONTEREY
Mom can walk to Bingo and Dad can keep busy and active in the large enclosed backyard. Immaculate home in top condition. Only $68,500. Call to preview with HAZEL CAMPBELL 592-0632 or CONNIE REYNOLDS 477-8914 or 384-8001.

SAT. 1:30-4:00
460 HEAD STREET
$46,900
A Real Steal! Take a look at this cozy, 2 bdrm. bungalow with its lovely seaview. Only 20 years old, with a duplex zoned lot as a bonus. Call:
LIZ GILLIES
384-8001 592-7170 Res.

SAT. AND Sun. 1:30-4
3435 CARDIFF PLACE
Near University this home has 4 bedrooms on one floor, 2 four pce. baths, family room, double garage and large fenced yard. Best value in North Oak Bay for young family. Asking $79,900.
384-8001 GERRY DAVIS 592-6961
384-8001 LIZ GILLIES 592-7170

SAT. 1:30-4:30
3994 CENTURY ROAD
On quiet street of pleasant homes. Newly decorated sunny and clean. 2 bdrms. plus den or D.R. and 1 B.R. down. LR. has feature wall and heatilator F.P., glass doors. Rec. room. Large workshop. Sundeck and garden patio. Extra parking pad. In Braefoot-Cedar Hill X Rd. area. MLS.
MARION HOPKINS
384-8001 592-4351

SAT. 1:30-3:30
3145 COOK ST.
Custom desing, almost 1500 sq. ft. on main. Custom built for owner. Secluded 3 bdrm. with master haaing 3 pce. ensuite and separate dressing area. Open living room with fireplace, separate dining room, large kitchen with lots of cupboards, open family area, 5 pce. bath. Vaulted cedar ceilings, full bsmt. This better built home is offered at the asking price of $76,900.
384-8001 TIM HOSKIN 595-6250

SAT. 1:30-3:30
1330 LANG ST.
In Victoria, huge main floor area (over 1350 sq. ft.) features large bright sunny kitchen with eating area, bright living room with feature rock fireplace. 3 large bdrms, master has 3 pce. ensuite. 5 pce bath on main floor, bsmt. has finished rec. rm. with fireplace, plus 2 additional rooms and a 3 pce bath. There is more space to be developed. Huge 2 car garage. Come see this newer home on a quiet street close to Cedar Hill Golf Course and Hillside shoping centre. A fine home offered at $76,000 and open to your offer.
384-8001 DAR GARSIDE 652-1509

SAT. 1:30-4:00
4054 INTERURBAN
Nieat 2 bdrm home on small easy care lot, 5 years old. Living room with fireplace. 4 pce. bath. Separateagarage. Asking $44,900.
JESSIE McGRATH
384-8001 479-3982

SAT. 1:30-4:00
2841 MILLSTREAM
$61,500
3 bdrm. 3 yr. old family home. 2 pce. ensuite to large master bdrm. Completed rumpus room in full high bsmt. Roughed in for 4 pce bath.
"THE McGREGORS"
384-800. 477-3675

SAT. AND Sun 1:30-4
540 DUNEDIN STREET
GORGE AREA —
5 BDRMS.
BDRMS.
or 2 or 3 suites. Beautiful older type property with very large rooms including den and partly finished bsmt. Sound investment property in top $50's. A must see.
384-8001 DEREK WICK 595-2062

SAT. 1:30-3:30
6924 WALLACE DRIVE
IN BRENTWOOD
CUSTOM FINISHING
Charm and warmth throughout. L.R. with heatilator. Panelled D.R. with sun room and balcony. 3 bdrms. 2 baths, kitchen with eating area. Rec. rm. and family room with Bar. A fine home close to Brentwood. A pleasure to see at the asking price of $72,900
BARBARA LIEBENAU.
384-8001 479-8389

JUBILEE AREA
OWNER TRANSFERRED
Living roon with fireplace, family sized dining room, cabinet kitchen with eating area. 2 large bedrooms all on main floor of just under 1200 sq. ft. In the bright high full basement there is an additional 2 big bedrooms, large family room and 2nd bath, could be in-law suite. Outside there is a double drove-in garage with adequate parking on an easy care lot. Try your offer on the asking price of $67,500 for this 11 year old property. Call now please. MLS 31472.
477-0191 JACK MOEN 658-5448

BROADMEAD
EXECUTIVE
Impressive, large (3372 sq. ft.) 6 bedrooms, 4 baths, well divided 3 level ranch home with completely separate master suite. Fantastic entry open to inner courtyard, cedar vaulted ceilings, open beams, lovely famuly room off kitchen, 2 fantastic fireplaces, beautiful treed lot backing onto wooded park land, and so much more! A definite must if you're looking for a large and dramatic residence. Extremely well priced at $139,500.
STEVE and SHARON MOONEY
477-0191 477-4197

STRAWBERRY VALE
Lovely, immaculate 4 bedroom, 2 bath home on fully fenced lot with picturesque rural views from large sundeck. Fntastic rec room with open beams, 2 beautiful full height fireplaces. Large garage and work shop. Quiet no-thru street. Close to elementary school. An extremely well built and finished home. $66,900.
STEVE and SHARON MOONEY
477-0191 477-4197

OAK BAY
CHARACTER HOME
1500 sq. ft. main floor 3 bedroom, 2 baths, large kitchen and dining area, conversation area off living room. Full basement with 2 bedrooms and rec room. 1 block to beach and park. Large lot many fruit trees. $77,900. Call,
477-0191 JIM DONNELLY
477-8855

NEW LISTING
590 AGNES ST.
$52,900
First time on the market for this lovely one owner home. Excellent starter or retirement home, near school and bus line. Living room with fireplace, dining area, large kitchen with an adjoining utility. 2 bedrooms and all in top top shape. Large lot with good vegetable garden area. Must be sold and my pleasure to show anytime.
BERNEIDA TAYLOR
477-0191 382-9485

250 HOUSES FOR SALE

FOR SALE Royal Trust 477-0191 384-8001

CAN YOU RESIST
ONLY $35,900
TRY $3,000 DOWN
I may not be a mansion, but fix me up a little and I'm a perfect starter or rental. I only have one bedroom, but I have a small room that could be a nursery. My living room and kitchen are combined. I have a 3-pce bath, garage. Nice lot on a quiet dead-end street close to Mayfair shopping centre. Drive by me then call.
477-0191 SHEILA PEPIN 388-4930

LITTLE HOUSE
LARGE LOT
Subdivision possibilities here — or the perfect lot to live comfortably and build a new house. U shaped kitchen, small living room with stone fireplace, 2 bedrooms, stucco exterior. Low taxes. Asking $45,900.
JACK & JACKIE WALDON
477-0191 477-9636

OAK BAY
CHARACTER HOME
1500 sq. ft. main floor 3 bedroom, 2 baths, large kitchen and dining area, conversation area off living room. Full basement with 2 bedrooms and rec. room. 1 block to beach and park. Large lot many fruit trees. $77,900. Call,
JIM DONNELLY
477-0191 477-8855

MR. FIX-IT
$32,000
In a really good area on a street of nice homes — older Mr. Fix-It sadly in need of repair. Lot size 50x170.
JACK & JACKIE WALDRON
477-0191 477-9636

DRIVE-BY
1161 EMPRESS
NOW JUST $43,900
$2,200 DOWN
Why not own your own? Cute as a button — neat 2 bedroom stucco home with low taxes, convenient location, fireplace, utility room plus hobby room. Come and see for yourself.
JACK & JACKIE WALDRON
477-0191 477-9636

HIGH GORDON HEAD!
New 3 bdrm. home with elaborate finishing and decorating. Rec. rm. 3 baths. Other development space. Double garage. Landscaped. Only $115,000. "When you want a house to be your home" call
JEANNIE DEWHURST
384-8001 658-8980

200 YARDS FROM
OAK BAY
Is this modern 4 bdrm. home. Delightful family room. Double plumbing, fine lot, quiet area. $68,500. Call:
384-8001 LIZ GILLIES 592-7170
384-8001 DAR GARSIDE 652-1509

GORGE AREA — $56,800
3 bdrm. full basmt home in great location. Self contained 1 bdrm. in-law suite in bsmt. Large sundeck off back with neatly fenced back yard. Drive-in garage and cosy corner fireplace are just a couple of fine features of this home. MLS 30103.
384-8001 MIKE REID 478-6650

BEAUTIFUL LAKE VIEW
Brand new listing with great views and all sorts of accommodation. 4 bdr., full bsmt. home with huge bright kitchen and entertainment size living room, 2 fireplaces, family room with beamed ceilings. Completely fenced ½ acre yard. New MLS.
384-8001 MIKE REID 478-6650

BEGBIE AREA
Hwy. Look Me Over! Inside and out! See this 2 bdrm, full bsmt. home with hot water heating and rec room. Only $53,500.
HAZEL CAMPBELL
CONNIE REPNOLDS
384-8001 592-0632
384-8001 477-8914

$42,500
TWO BEDROOMS
Ideal starter in Esquimalt, close to schools and transportation. Good size living room with separate eating area, 4 pce. bathroom, full basement, separate garage at back lane. This home offers value and interesting possibilities and is open to your offer.
384-8001 TIM HOSKIN 595-6250

UNIQUE CHARACTER
Call now to view a family home that offers generous off-street parking, secluded back patio just perfect for a cedar hot tub. Interior walls cedar and wood giving the modern look with old world charm. Main floor L Room separates DR by free standing rock FP. Master BR, queen size bathroom, compact kitchen work area plus dining area, wood and beamed ceiling that is a plant hangers dream. Sep. den with appealing loft style entrance to 2 BRs and childproof family room. Full casement with Rec room and 2 pce bath. Good storage cupboards and room for more development. It's not a driveby Please! Asking $71,900. Call CONNIE REYNOLDS 477-8914 or HAZEL CAMPBELL 592-0632 or 384-8001 anytime.

BROADMEAD BEST BUY
OPEN TO YOUR TRADE
Designed for a growing family with 4 bdrms, 4 bathrooms, family room with fireplace off. Ultra modern kitchen, vaulted cedar ceilings, 4 fireplaces, rec. room, sauna and many extras. MLS $149,000.
BARB LIEBENAU
384-8001 479-8389

ONLY $66,500
HIGH ON A RIDGE MLS
And overlooking the valley. Glimpses of the sea and mountain views, seen from this immaculate 3 bdrm, split level. Living room raised hearth fireplace, dining rm, kitchen with separate eating area. Fridge, stove and dishwasher included. 2 bathrooms, rumpus room, shake roof, very attractive split in a most desirable area of Central Saanich. To view call:
MARGARET JOHNSTON
384-8001 477-1763
384-8001 ERNIE DYER 592-2952

REALSPAN PROPERTIES LTD.
1031 VANCOUVER ST. 388-6454

OPEN HOUSE SAT. 1:00 to 4:00 101-1709 McKenzie
QUALITY TOWNHOUSE — Excellent construction helps keep your monthly costs low. See this well designed home. Over 1500 sq. ft., 3 Bedrooms, 3 Bathrooms, fireplace, patio and upper balcony. Price includes fridge, stove, dishwasher.
OFFERS ON $58,500.00
ERNIE BRIMBLECOMBE
388-6454 385-2556

BY OWNER
Open House
1648 HYBURY PL
(OFF MAJESTIC)
SAT. and SUN. 1:30-4:30
Nearly new 3-bedroom family home. In mint condition on quiet cul-de-sac near schools. Beautiful kitchen with dishwasher and garburator, quality carpeting, family room finished with FP. Offered at owners cost of $74,900. No Realtors please.

IN-LAW SUITE
Excellent 5-year-old home 1248 sq. ft., 3 bedrooms, 2 bathrooms, garage and self-contained suite. 7745 Wallace Drive Saanichton. 652-1268.
$67,500

250 HOUSES FOR SALE

A. E. LePAGE WESTERN LTD. REALTOR
1631 HILLSIDE AVE.
386-6331

TILLICUM AT KER
Stucco duplex — each side has 2 BDR, FP in LR, full basement. Asking $68,500. Call W. LATIMER, F.R.I., 386-6331 or 656-2355.

$53,900
8-years-old, well built and meticulously maintained 2 BDR, full basement home located close to schools and shopping. Attractive LR with feature brick FP, hardwood floors, plastered walls, 3rd BDR finished down plus much more room ready to develop. Excellent value at $53,900. MLS. DENNIS FERRILL 386-6331 or 477-2083.

TWO TOGETHER
Buy one or both of these nifty townhouse-style duplex units. Each has 3 BDR, 1½ baths. Economical living for young families. $49,500. and $47,500. It's easy to remember — LINDA PAGE at A. E. LePAGE. 386-6331 or 384-3002.

ROCKLAND EXECUTIVE
Spacious 2-year-old home, expensively decorated. Secluded, low maintenance grounds. An exclusive at $95,000. It's easy to remember — LINDA PAGE at A. E. LePAGE. 386-6331 or 384-3002.

CALL FOR CHARACTER
And space! Rockland super-home has just been reduced to $120,000. If the grandeur of days gone by has special appeal for you, call me. MLS 30663. It's easy to remember — LINDA PAGE at A. E. LePAGE. 386-6331 or 384-3002.

MAY I HELP YOU?
A family's housing needs change with time. If your situation could stand improvement — give me a call. It's easy to remember — LINDA PAGE at A. E. LePAGE 386-6331 or 384-3002.

NORTHRIDGE AREA
Fantastic views — large 3 BDR. home, floor-to-ceiling FP, extra large kitchen, master BDR with 3-pce. ensuite, open stairwell to undeveloped basement. MLS $74,500. Call 386-6331 or WEBB 384-0815, PAYNE 658-5833.

CORDOVA BAY EXCLUSIVE
Call us to see this fine family home, 3 BDR, master with ensuite. Large kitchen with eating area — separate dining room that overlooks sunken LR which has feature slate wall with FP. Large corner lot. $75,900. Call 386-6331 or WEBB 384-0815. PAYNE 658-5833.

HOME AND REVENUE
SxS Duplex near golf course. Transportation and schools. Good rental area. 2 BDR each side, electric heat, no basement. MLS $65,000. For appointment call 386-6331 or WEBB 384-0815, PAYNE 658-5833.

SAXE PT. EXCLUSIVE
A real gem and a pleasure to show. Immaculate 2 BDR home on large level lot, LR with FP, large kitchen, full basement. $53,900. Call to view. 386-6331 or WEBB 384-0815, PAYNE 658-5833.

COUNTRY ESTATE
Fully developed 1400 sq. ft. home on each of two levels — separate building with 24x15 vinyl pool, horse barn and 2.35 acres. Family room with FP off kitchen, 2½ bathrooms. Huge sundeck overlooks valley. MLS reduced to $109,500. Call 386-6331 or PAYNE 658-5833, WEBB 384-0815.

WESTRIDGE PLACE THROUGH THE PARK
Drive through Francis Park on Munns Rd. to find this little gem. Needs some outside work but all ready for you inside — 3 BDR, no basement bungalow, sunken LR with floor-to-ceiling FP. MLS $54,500. Call 386-6331, WEBB 384-0815 or PAYNE 658-5833.

WATERFRONT
No power boats, peace and quiet; 3 BDR, full basement home, with unique waterfront development on Langford Lake only minutes from town. MLS $69,500. Call 386-6331 or WEBB 384-0815, PAYNE 658-5833.

the Permanent
3647 SHELBOURNE 477-0141

GLANFORD $48,500 LARGE LOT
Cute and cozy 2 bedroom home with DINING ROOM. Bsmt. $48,500.

HOME WITH GRANNY SUITE
Wish you could have a smart looking 2 BR stucco home with a one BR suite to rent to the family? You can have it now. So hurry call.

2 HOUSES ON 1 LOT EASY CARE YARD
Where can you beat this! 2 houses for $59,500 with revenue of over $600 mo.
CALL: 477-0141 ELSIE O'BRIEN 477-5470 or MAUDE DOBSON 598-8385 for the above 3 ads.

RENT WITH OPTION TO BUY
Rent for $425 per month and buy later for $51,000. This is a 2 storey, full bsmt home. 4 BR plus double garage.
477-0141
KENT DEANS 386-7156

SIDNEY FIXRUP
Needs paint, floor coverings, and some repairs. 7 yrs old. 1030 sq. ft. 3 BR's, full bsmt. $49,500. See with J RUSSELL 592-3248 or 477-0141

BEAUTIFUL DOWNTOWN LANGFORD
Quality 2 BR townhouse with den, large master BR with walk in closet and ensuite bath. FP in large LR, with DR, and built in dishwasher, desirable corner unit. Try your offer on asking price of $44,000.00
477-0141 JACK HOWES 658-5100
or GODFREY WALLS 656-4891

ARMY, NAVY OR AIRFORCE?
Why pay rent. We have in Esquimalt close to all services 3 BR condominium, all appliances and drapes, wall to wall crpet could be 4th VR, controlled entrance, laundry facilities on main floor, childrens playroom and workshop. Low down payment. Try your offer on asking price $39,500.
477-0141 JACK HOWES 658-5100
or GODFREY WALLS 656-4891

OPEN SAT. 2-4 10318 & 10314 GABRIOLA
Split level, Family room off kitchen, four bedrooms, Three baths, Professionally and completely finished. Many extras. OTHER home — 3 BR's, 2 baths, bsmt could be used as large workshop or in-law suite.
SEE with DOLORES MILES — 652-2735 or 477-0141

THE PERMANENT

MARIGOLD AREA — $69,900
Super 3-bedroom. Owner's suite plus $300 income. Two fireplaces, sunken living rooms, etc. Details with
388-7557 A. Alphonse 382-3625

JUBILEE — $52,900
Appealing 2-bedroom home, separate dining, eat-in kitchen, full bsmt., easy care garden. Try your down payment.
388-7557 A. Alphonse 382-3625
Capital City Realty

250 HOUSES FOR SALE

Canada Trust Realtor

OPEN SAT.-SUN. 2-4
2655 SCOTT STREET
NEW LISTING
Immaculate 3-bedroom home. Living room F-P. Formal dining, plus rec. room and breakfast room with patio doors to sundeck. New carpeting and floor covering. Surface swimming pool plus many extras. $55,200.
RUTH or BEN BENNETT
595-5131 Off. Res. 592-6257

OPEN SAT. 2-4:30
2575 McDONALD DR.
5-bdrm home on secluded ½ acre Floor-to-ceiling fireplace in LR., DR. with leaded-glass doors to private sundeck. Large kitchen with eating area. 4-pce. bath on main, 3-pce. down. $89,900. TLC.
RUTH STIRLING
595-5131 Off. Res. 385-4223

OPEN HOUSE
4715 TREETOP
SUNDAY 1:30-4 P.M.
This charming home is nestled amongst trees and rock in delightful Cordova Bay, fully developed on 2 levels this home is ideally set up for inlaw accommodation. Hoping to see you Sunday.
SHIRLEY MCLEOD
474-1234 382-0623
ELODY V.LLENEU
595-5131 384-8563

OPEN SUN. 2-4
871 MARIGOLD
Excellent 4 BR home in this de- [illegible] Basement fully finished. Large lot with lots of shrubs and fruit trees. Vendor anxious — $62,900. With possible low down.

DRIVE BY
4483 MAJESTIC — A 4 BR. home possibly the cheapest to heat of its size in the city.
1020 NICHOLSON ST. (Off Quadra North of McKenzie) 3 BR — Brick F.P. Everything you would want in a home.
2094 BYRON — Its open this Sunday — Good Oak Bay location — 4 BR — 3 Baths. $64,900.
615 VANALMAN — 3 BR family home — one of the best buys in Victoria — $63,900.
2593 COLQUITZ — Good Gorge location — easy care lot — 3 beds 1½ baths. $5?,900.
SEA VIEW DUPLEX (SXS) — 10 Per cent CCA — Nearly complete — Phone for details — A chance to invest wisely.
3815 CAREY — Swimming pool. Homes that sell for $100,000 don't have such a nice kitchen ... a truly unique home. A swimming pool incl ded. $68,900.
RALPH LEVY
595-5131 Off. Victoria 721-3346

OPEN SAT.-SUN. 2-4:30
2189 McNEIL AVE.
Another magnificent opportunity to view this fine South Oak Bay property. Brand new, over 1300 sq. ft. finished. Roughed in for another 1000 sq. ft. down, could be full suite. Huge sundeck. Lots of parking, ideal family situation. Try your offer on $74,900.
RON WAY
595-5131 Off. Res. 598-3852

OPEN SUN 2-4
1028 CHAMBERLAIN
A further reduction for quick sale on this spotless 4-5 bedroom home — 2½ baths. A must to see inside — Vendor has purchased now. $71,500. MLS.
RUTH or BEN BENNETT
595-5131 Off. Res. 592-6257

OPEN SAT. & SUN.
2:00-4:30
6326 RODOLPH ROAD
Country-sized kitchen
Family Room
Formal Dining
Four bedrooms
Sunken Living Room
Stop over the weekend and discover all of the other features this home has to offer. This extra special property has room for all your family. MLS 30605. See it with:
JACK GRANT
595-5171 OFF. RES. 477-8172

OPEN SAT. 2-4
3023 VOLMER
NEW LISTING — COLWOODS — quiet no thru street. An unusual and exceptionally well decorated home with combination family rm and dining rm with see thru fireplace into livingroom. The kitchen will delight any lady, super quality floor coverings — 4th bedroom, 3 pce bath and rec rm on lower level. $69,000. MLS 31223.
JEAN McMICHAEL
595-5171 OFF. RES. 477-9113

OPEN SUN. 2-4
1046 ALLBAY
(OF RESTHAVEN)
Waterview in a beautiful area ½ block to marinas — one owner, 9 yr. old home. Immaculate inside and out. 3 bdrms. (one on lower level) 2 baths, 2 outstanding fireplaces, rec. rm. in Old English Tudor. Very well constructed and beautifully maintained all add up to one "special" home. Offers to $79,900. MLS 30317.
JEAN McMICHHAEL
595-5171 OFF. RES. 477-9113

OPEN SUN 2-4
2034 SALEM
Off Neptune, off Landsend. Reduced $10,000 and open to offers — view this Cape Cod 5 yr old home on over ½ acre of wooded countryside with waterviews. 4 bdrms., 2 baths, 2 fireplaces, kitchen with eating area and large dining room (both have patios) Now $94,900. MLS 31021.
JEAN McMICHAEL
595-5171 OFF. RES. 477-9113

MONEY'S WORTH HERE!
That's what you get in this home. Most people look for 3 bdrms, 1½ baths, fireplace that's well cared for — and has a dining room, kitchen with eating space, a family room and den with 2nd fireplace. All this on a large lot with a water view in Sidney for only $50,900. See it with:
JACK GRANT
595-5171 Off. Res. 477-8172

FAIRFIELD
Fast sale needed on this 5 bedroom home. Reduced in price. Vendor willing to look at all offers, as [illegible] bought.
RUTH or BEN BENNETT
595-5131 Off. Res. 592-6257

IMPOSING TUDOR
Choice location in an established area of quality homes — You feel the appeal of this home from its old brick entrance to the beamed ceiling in the livingroom. There are many thoughtful extras that make this 3 bdrm classic worth more than the $72,900. See it with
JACK GRANT
595 5171 OFF. RES. 477-8172

DONCASTER AREA
Picture a rocky, well treed lot at the end of a quiet cul-de-sac overlooking Cedar Hill Golf course. Then place a snug 3 bdrm home that takes advantage of the view and sunny outlooks. 2 baths, 2 fireplaces, sundeck over carport. Can you see it? — Get a better look with
JACK GRANT RES. 477-8172
JEAN McMICHAEL RES. 477-9113
OFFICE 595-5171

HALF DUPLEX
MUST SELL
3 bedrooms, 1½ bathrooms in excellent condition. Stove and fridge included. Vacant possession. Try your offer on only $37,900. ML 29296.
FRANK BOUSFIELD
595-5171 OFF. RES. 382-4968

PLENTY OF ROOM
FOR KIDS
And large enough so you and the children get away from each other. Fully developed 4 Bdrm home featuring a family room with F.P., a games room, 3 bathrooms and a 16x32 swimming pool off a spacious rear sundeck. And for outdoor activities your active family are only a stones throw from tennis courts and school playfields — or just minutes from the Juan de Fuca recreation complex. Good size LR, DR and Kitchen for the homemaker. A pleasure to show. Only $69,900. ML30733.
478-4761 MIKER RYLAND 474-1234

Canada Trust Realtor

BE PROUD
Become the owner of this charming 3 Bdrm bungalow on ½ acre with excellent garden soil. Workshop, garage and paved parking. Patio and sunporch. Fenced yard for children. ML30698. $61,900.
478-2459 SHIRLEY WILDE 474-1234

IDEAL PLACE FOR
SMALL CHILDREN
Charming 2 Br. bungalow in Sears area. Generous hallway, leaded glass door into living room with fireplace, nice dining room, large kitchen. Den with stained glass windows. Full basement with rumpus room or third bedroom, drive-in garage. Lovely fenced in back yard with many berry bushes, a grapevine and fruit trees. At $55,000.00, a must to view please call:
LORNE DOYLE
595-5131 Off. Res. 479-9894

IMMACULATE
3 B.R. HOME
IN SEARS AREA
Living room with fireplace, dining room, full basement with den and a drive-in garage. A well maintained beautifully landscaped property at $61,500.00. To see this exclusive listing please call:
LORNE DOYLE
595-5131 Off. Res. 479-9894

OCEAN VIEW RD.
Near the Golf Course. Very clean 2 BR home in in good area. New furnace, wiring, plumbing, roof, gutters and downspouts, very well place, separate dining room. Full basement with drive-in garage. Easy care corner lot. This house is in mint condition. To see this exclusive listing please call:
LORNA DOYLE
595-5131 Off. Res. 479-9894

TOLMIE AREA
This large home has an in-law suite. Each has 2 BR, living room with fireplace, separate dining room, kitchen with eating area. All the rooms are generous. Lower suite has good elevation with separate entrance. There is lots of parking and a sundeck off the upper level. This is a prime rental area. Sears, Camosun, U-Vic. To see the new MLS at $63,500, please call:
LORNE DOYLE
595-5131 Off. Res. 479-9894

LAKEHILL
NEW LISTING
$48,900
Renovated home with a difference. Sunken living room with fireplace, bay window, glass doors to sundeck. 2 kingsize bedrooms (one with fireplace) modern kitchen and bathroom. Wired for w-dryer basement.
RUTH or BEN BENNETT
595-5131 Off. Res. 592-6257

$36,300
3 BEDROOMS
FIREPLACE
TRULY GREAT VALUE. SEE IT! Spacious in-Line living-dining room with sliding doors to balcony (southern exposure-sea glimpse) plus family size kitchen including eating area. Washer and dryer in suite. Reasonable taxes and assessment. Convenient location in Esquimalt close to stores, schools and rec. facilities. Phone now to view this very comfortable condominium, priced to sell.
MELODY VILLENEUVE
595-5131 Off. Res. 384-8563

DFH
D. F. Hanley & Associates Ltd.
1557 McKenzie 477-7284

Palm Trees
Views
Pool
4 Bedrooms
Now Only
$124,500
Call
Harvey A. Simons
477-7284 (24 Hrs.)
477-2977 (Res)

Big-N-Beautiful!
Sidney Bargain!
9182 Waxwing Pl.
Over 2,400 sq. ft., 5 bedrooms, 2 bathrooms. Tudor-style character home. Two-storey home with full bsmt., separate living room and dining room. Sundeck with carport, all on a large lot at the end of a cul-de-sac. Look and compare, you won't find better value than this for only $59,900. Call now on this MLS. buy.
DAVID SOUTHALL
477-7284 (24 hrs.) 652-1201 (res.)

OAK BAY
2584 ESTEVAN
OPEN
SUNDAY 2-4:30
3 Bedrooms
Close to Bus
and Schools
Doug Bavington
477-7284 (24 hrs) 598-3929 (Res.)

Cedric Steele Realty Ltd.
388-6258

SOUTH OAK BAY
OPEN HOUSES
1. SAT. 1-4 —
749 ISLAND ROAD
Unbeatable value in this 4 bed room, 2½ bath, fully modernized family home on a very pleasant street close to the park and marina. Den, family room and laundry on main floor. Lovely 2 storey plus basement home for the growing family.
2. SUN. 2-4 —
775 HAMPSHIRE ROAD
Don't miss this beautifully renovated home 2 blocks from the beach. Over 1,200 sq. ft. plus full basement. Brand new kitchen and bathroom. Treed lot. Tremendous potential for further development.
DAVID BILLINGHAM
388-6258 598-6029 Res.

Lorenzen REALTY LTD.
50 Bastion Sq. Bus. 383-4181

OPEN HOUSE
3945 Glanford
Sun. 1:30-4:30 P.M.
Single family home under a strata title set apart from the townhouses (7) with room for the children to play in a pretty, treed location. This renovated full basement home has a bright kitchen, big new sundeck, new bathrm., living rm. and one bedrm. main floor. Upstairs two big bedrms., down one, rec. rm., utility area and work benches. Paved parking and carport. Price only $45,000.
BETTY SHEPHERD
386-7102 or 383-4151

Wall & Redekop Homefinders Realty Ltd.
3440 Douglas St 386-2911

A RETIREMENT PARADISE
Looking for a swimming pool, sauna, swirl-pool, rec. room, hobby shop, and next door to shopping, and a park to walk in for only $30,500? Then this condominium is the answer.
WALLY or ADELINE
477-7766 386-2911 477-8562

866 BROCK AVENUE
LEISURE LIVING
Tired of looking after that large lot, yet want a little yard to work and a place for your pets. This is near new, in the country yet close to shopping, and is drastically reduced to $39,000 for a quick sale. Desperate! For details call
WALLY or ADELINE
477-7766 386-2911 477-8562

595 MELBA PLACE
(GLANFORD AREA)
REDUCED, $69,500
Lovely family home, 3 bedroom and 1 guest room. Bright, open kitchen — living and dining room — fully-developed basement. Family room with fireplace, separate room for pool table. 3 bathrooms. To view call
MARGARET WILSON
386-2911 or 388-6275, pager 376

JAMES BAY
$46,900
On quiet street close to Parliament Buildings. 3 bedrooms, full basement, 1½ bathrooms. Call to view. M.L.S.
CAROLYNNE PERRY
386-2911 or 479-7041

GORGE
$31.000
Try your offer on this cute cottage with 1 bedroom on quiet street. Lovely lot backing onto park. Exclusive.
CAROLYNNE PERRY
386-2911 or 479-7041

OCEANOGRAPHIC
RESEARCH CENTRE
Is just a "Stones Throw" away from this fine Post "N-Beam home designed for quiet comfort and enjoyment. LARGE treed lot assures privacy and seclusion. 2890 sq. ft. (2 levels) includes 4 bedrooms, 3 bathrooms, 2 heatilator fireplaces, Sauna, L.R., D.R. and kitchen, access to covered wrap around deck. $129,500 M.L.S. For more information re: the innumerable EXTRA FEATURES and APPOINTMENT TO VIEW, please call
WALLY or ADELINE
477-7766 386-2911 477-8562

$67,500
DUPLEX
Low down payment can purchase this attractiive SxS Duplex. Each side has living room, dining area, kitchen, 2 bedrooms and bath. Full basement with drive-in garage. Milgrove Street.
HAL BARBER
386-2911 or 385-1047

$48,500
GLANFORD
Solid older home on quiet street close to schools, stores, etc. 2 storey, full basement. Large living room with fireplace, extra large separate dining room. Galley kitchen, 4-pce bath. 3 bedrooms upstairs. Good size lot with double parking. Greenhouse, extra bedroom in basement.
HAL BARBER
386-2911 or 385-1047

$56.900
GORGE AREA
Attractive home on a good size lot near Gorge waterfront. 3 large bedrooms, living room with fireplace, separate dining room, 4-pce bath, large kitchen. In-law suite in basement.
HAL BARBER
386-2911 or 385-1047

david burr ltd.
655 Fort St. 384-9335

OPEN SEZ ME
1260 GARKIL
Sat. 2 to 4
I don't want the 40 thieves coming but this house could be a steal. In the Braefoot area, features are: through hall, 3 bedrooms, living room, dining area, kitchen with nook and 4-pce bath on main. Panelled den, laundry and work areas plus drive-in garage in the full basement. A pleasant yard on a quiet street.
$51,900
MICHAEL BURR
384-9335 598-2079

OPEN HOUSE
GORDON HEAD
1604 LONGACRE
Sat. 2-5 p.m.
4 bedrooms, 6-year-old home on choice, corner, treed lot. Bright, spacious living and dining room, large sundeck, 2½ baths, rec room, utility and workshop. Asking:
$76,500
Courtesy To All Realtors
DON ROBBINS
In Attendance
384-9335 384-9072

PACE Properties Ltd.
1640 Oak Bay Ave. 595-2413

10-MILE POINT
FANTASTIC SEAVIEWS
A luxurious 3-4-bedroom, family home situated on a half acre, near the beach and village. A large, pleasant, recreation room. ML. $109,000. To view call BRIAN HIGGINS — 658-8402.

WINDSOR PARK
McCLURE DESIGN
A delightful home for south Oak Bay enthusiasts. Featured are 2-3 bedrooms, modern kitchen and 2 full bathrooms. Drawing room, living roof and den all have fireplaces. Large, formal dining room for entertaining. Beautifully landscaped. Built to last. Exclusive $119,000. To view call BRIAN HIGGINS, 658-8402.

OPEN HOUSE
SAT.-SUN., 1:30-4 p.m.
1190 REYNOLDS RD.
Attractive 2 or 3-bedroom home with rec. rm, sundeck, landscaped lot, good garden and greenhouse. A very livable home in a good area, close to good schools, bus and shopping. Reduced to $62,000 for quick sale. Come and see it. C. Warren and D. MacKillop, F. Beamish Realty Ltd., 385-5113.

CORDOVA BAY RIDGE
By owner, 5-bedroom, master ensuite, kitchen-large eating area, living-dining room with fireplace, rec. room, 2½ baths, double carport, sundeck, large 1380 sq. ft. on first floor, all in quiet rural area, with view, offers to $79,500, 658-8800.

DFH 477-7291
D.F.H. Real Estate Ltd.
1559 McKENZIE AVE.

OPEN HOUSE
SUN. 130-4
1585 LONGACRE
(Off Majestic; Off Kenmore)
—fully developed home
—4 bdrms
—Hideaway den
—Master en-suite
—family rm.
—Sundeck over carport
—popular area
—3 bathrms. (2½'s)
—sewing rm.
—pleasant views
—earth-tone W-W
—$69,900. MLS.
See this completely-finished home with:
DONNA FOSS
477-7291 384-8075 (Pgr. 504)

Fantastic Value!!
OPEN SUN. 1-4
83 CREASE
A super buy in a very central location, this 3-bdrm home is immaculate inside and out and boasts a large family rm., huge kitchen, bsmt., play area-workshop and much more — over 1700 sq. ft. in fact. Put this on your list for your open house or call:
MIKE VAUX
477-7291 384-8075 (Pgr. 694)
or LORNE BARR
477-7291 (Bus.) 383-5484 (Res.)

OPEN SAT. 1-4
4149 QUADRA
NORTH OF McKENZIE
Rural living in town! Set well back from the street on a beautifully landscaped 75'x242' lot, this 1,341-sq-ft rancher is set in a park-like, semi-secluded location. Tall trees and mature shrubs give the most in character and privacy to this two-bedrm and den, no-bsmt home. "Atmospheric" LR with Roman-tile, raised-hearth FP, oak floors, delightful kitchen with good-sized eating area and patio with eastern exposure. Carport with enclosed workshop. A character home in a wonderful setting for only $61,500. MLS. Call
KARL J. BENN
477-7291 384-8075 (Pgr 529)

OPEN HOUSE
SAT. 1-4
1628 HAWTHORNE
Want to live in Gordon Head and have 1 or 2 or 3 bedrms? Then come and view what this 2-bedrm, full-bsmt home offers you. Excellent-designed exterior with shake roof and sundeck off the front. Inside a living rm with fireplace, W-W carpeting, dining rm, kitchen with new cabinets, attractive 4-pce bathrm and two good bedrms. Then in the bsmt you have developed play area, 1 bedrm and large 23x10 rec rm and note, best of all, the price — $55,900.
PAT SUPEENE
477-7291 (Bus.) 478-6294 (Res.)

OPEN HOUSE
1628 Doncaster Dr.
SAT. & SUN.
1:30-4
$119,900
Be above it all, high on the hill overlooking the tip of the Island, in this modern, easy-care, 4-bedrm home. The owners will be moving into their brand new home soon and will be pleased to consider all offers. Here is a chance to get settled before summer is upon us and enjoy this enviable location. MLS.
KATIE BUNS
477-7291 (Bus.) 652-3049 (Res.)

OPEN HOUSE
1628 Longacre Dr.
SAT. 1:30-4
SUN. 1:30-4
$67,000
Try and find better value in Gordon Head and you will come back to this 5-yr-old, 3-bedrm bungalow with the back yard all fenced, the basement all finished, and every room sparkling clean and fresh. Yes,even the carpets have been cleaned. Be sure and see this home Saturday or Sunday. The owners have another home to go to and will consider all offers.
A. J. "SANDY" CRAWFORD
477-7291 384-8075 (Pgr 458)

OPEN HOUSE
REDUCED TO
$65,900
1441 WENDE ROAD in the centre of ATHLONE WOODS. SATURDAY ONLY from 2-4. This large 1946 rancher home on a large lot has been recently remodelled. Bright and cheerful home features 3 bdrms with 2 4-pce. bthrms. At $68,000 this home is properly priced for an immediate sale. MLS. Make all offers to either
GEORGE WARREN
477-7291 (Bus.) 598-2498 (Res.)
BRIAN SHARP
477-7291 (Bus.) 592-6838 (Res.)

SUPER BRITE
2½ YRS. YOUNG
Modern bungalow with a rich brick and stucco exterior located on a quiet cul-de-sac with southern exposure. Offers 3 bdrms. up (M. bdrm. has en-suite), 4th bdrm. and large rec. rm. (almost finished) in bsmt. Full ceiling height, blasted-rock FP in LR with R.I. FP in bsmt. Rear yard fenced. CARPORT with large sundeck. BIG VALUE at $61,500. MLS. 31520.
Patrick Supeene
477-7291 (Bus.) 478-6294 (Res.)

What Can You Get These Days for $45,000?
Read on and be pleasantly surprised! First, a great location, the beautified Gorge. Next, it's clean as a pin and you can move right in and starrt enjoying the benefits of home ownership. This is an ideal home for starters or active retired folks. Two bdrms., bsmt. with extra room, all modern utilities, and close to shopping, schools and transportation. Very flexible terms. Try your down payment. More details cheerfully given if you call
ADELLA DAVIS
477-7291 384-8075 (Pgr. 560)

LANGFORD LAND
This brand NEW listing is situated on one of the BEST streets just minutes from the Royal Colwood GOLF COURSE. Three bdrms. (CEDAR-lined closets); kitchen with BUILT-IN range and oven; super SUNDECK; "sinkable" W-W; separate WORKSHOP with water and elec.; carport; on .21 of a landscaped acre. $57,500. MLS. Don't delay — call TODAY.
DONNA FOSS
477-7291 384-8075 (Pgr. 504)

NEW LISTING
Beautifully maintained, 2 bedrm. home with 3rd bedrm. in full bsmt. 10 Yrs. old. Convenient to all services. Separate carport. Asking $54,900. The owners say, "SELL IT!" so come and see it and make your offer.

SACRIFICE
The owner has been transferred, so this 6 yr. old, 3 bedrm, full bsmt. home in Florence Lake Area must be sold. All appliances can be included. Come and see it and make your offer. Call me anytime.

DFH 477-7291
D.F.H. Real Estate Ltd.
1559 McKENZIE AVE.

REVENUE
Quality-built SxS duplex with additional in-law suite in excellent rental area. 2 Large bedrms. each side with full high basmt. Owner selling due to ill health. Let me show you this sound investment property. Call me anytime.
BOB HILEY
477-7291 384-8075 (Pgr. 498)

GORDON
HEAD
$67,000
OPPORTUNITY
May Never Return!
Don't neglect this one. Come knock on our door - ask to inspect this today ... before someone else does (and seizes) this choice opportunity: 3 bedrms, 3 bathrms, separate dining rm, fully completed downstairs, fenced backyard, wrap-around sundeck, fresh paint and many other features. Not only is this the neatest, cleanest but the best buy in the area. Phone me right now and I'll take you there.
A.J. "SANDY" CRAWFORD
477-7291 384-8075 (Pgr. 458)

Brown Bros. on Blanshard
"People Helping People"

NEW LISTING
Close to Hampton Park. 2 bdrms. spacious L-rm. with fireplace and oak floors. Bright, sunny kitchen. Full basement. Quiet street. Quick possession can be arranged. An excellent buy at only $48,500. Call:
CEC PEARCE 386-3808
DON MESSAGE 477-3715

VERY SPECIAL
Uplands Tudor
Newly-listed, family home offering charm and character. From leaded windows to fireplace warmth, its what the young executive requires. Many extras included. For details and appointment to view, please call:
GEORGE BURRELL 592-7979

266 BEECHWOOD
Price Reduced
Quick possession possible on this immaculate, small home. Attractive LR, heatilator fireplace, hardwood floors. Dinette off kitchen, 4-pce. bath. 2 bedrooms plus 1 down. Full basement. COM heat. Sep. garage. On a nice lot just 2 blocks from waterfront. Rduced price $53,200.
CEC PEARCE, 386-3808

219 HOWE ST.
Be a Fairfield Family
Just 3 blocks from Dallas Road. Close to bus and stores, main floor has large L.R., D.R., and great big family kitchen. Upstairs 3 bedrooms and 4-pce. bath. Full basement, OOM heat. Priced to sell, $55,000. MLS. No. 31473.
CEC PEARCE 386-3808

QUIET
SELECTIVE
"Broadmead"
The BUILDER WHO CARES ABOUT QUALITY AND REPUTATION built this custom-deluxe, family home. Boasting a see-thru fireplace with conversation pit in the drawing room, it invites formal or informal entertaining. Live in the luxury of a master bathroom FIT FOR A QUEEN with a Jacuzzi Romanic Marble Bathtub. Altogether you will be THE PROUD OWNER of a QUALITY HOME offering approximately 2800 sq. ft. of fine living.
YOURS FOR
$129,500
JIM McNAUGHT 592-0285

CHARACTER
BUNGALOW
WILLOWS
Resting on a meticulous garden in Oak Bay, this well-cared-for, 2-bdrm home with separate garage awaits your inspection. The exterior has been Kenitexed for a maintenance-free finish. The bright kitchen boasts a large eating area. Your search is over. Call now!
$57,900
JIM McNAUGHT 592-0285

MACLURE
DESIGNED HOME
Beautifully maintained, 3-bdrm, 2-bathroom home. L-rm. and separate, formal D-rm., both with fireplaces. Double glazed, leaded windows and many other features offered at $89,900.
JIM KENNEDY 592-9078
DOUG LAWSON 595-2486
or 385-8771 (anytime)

TOWN AND COUNTRY REALTY
3579 DOUGLAS ST. 382-7276

OPEN HOUSE
SAT. 2:00-4:00
1842 CHIMO
(From McKenzie take Gordon Head Rd. to Fairburn and turn left to Chimo).
This is a brand new 3-bdrm, full basement home over 1350 sq. ft. in area. This is an excellent family location for children of all ages. Come see for yourself. For complete details phone Jim Webber 382-7276 or 658-5977. MLS. 29309.

5 BEDROOMS
QUALITY, MASTER-built home featuring large living room with CUT-STONE FIREPLACE — DINING ROOM OPENING TO SUNDECK — KITCHEN WITH DISHWASHER AND EATING AREA — 3 BATHROOMS — SEPARATE UTILITY AND DOUBLE GARAGE. MANY EXTRA FEATURES — SPOTLESS — BY ORIGINAL OWNERS — FULL PRICE $79,900. EXCLUSIVE CALL A. KLENMAN FOR VIEWING 592-9771 or 382-7276 (24 HOURS).

WHITTOME'S

ESQUIMALT
OPPORTUNITY
For you to own this 3-B.R., tri-level split home. Quality finishing throughout. Only 14 yrs. old, all plaster. Family-size dining rm. Delightful sun room off kitchen. Good value at $61,900.
386-8441 Bob Johnson 592-3573

OPEN HOUSE
Sat. & Sun. 2-4
2312 Malaview Ave.
SIDNEY
See this newly decorated, 3-bdrm, no-step bungalow. Ready to move in. Large living room, heatilator fireplace, new quality w-w carpets. Well insulated. Fenced lot with mature trees. $49,900. H & I Builders Ltd., 656-1374.

Century 21
J. D. BOSDET

Rock Heights
Legal suite down. Main floor has 2 bdrs living and dining with 2 fireplaces, appliances included, sep. garage. $59,900.

Gordon Head
Townhouse by Racquet Club. 3 bdrs living, dining FP, wall-to-wall. Basement, swimming pool and sauna. Only $47,900.

OPEN HOUSE
SAT 1-4 P.M.
308 OBED AVE.
Come and see this large, lovely 4-bedrm family home with character. $47,500. For details call:
WALLY KING, 388-6275, Pager 741

OPEN
SAT. 1:30-4 P.M.
124-1870 McKenzie
GROUND FLOOR, SUNNY 2 BEDRMS, IN-SUITE LAUNDRY, 4 AS-NEW APPLIANCES, DRAPES, SAUNA, GAMES ROOM, WORKSHOP AND MORE! VACANT — MOVE IN NOW. A VERITABLE STEAL AT REDUCED PRICE. $36,000.
ED KRAFT, 656-3669
JEAN LAMBERT, 656-3426

SIDNEY?
SEE THIS!
Sparkling 5-yr-old, 2 bedrms, bsmt all roughed-in for rec rm, bedrm, bath. Quiet cul-de-sac, close to sr. centre. View anytime with
ED KRAFT, 656-3669
JEAN LAMBERT, 656-3426

NEW EXCLUSIVE
TOWN AND
COUNTRY
Priced at $47,500, and offering 2 bedrms, full bsmt. This is a dandy starter — mainly renovated. Lovely LR with brick FP. Hurry on this one! Call
ED KRAFT, 656-3669
JEAN LAMBERT, 656-3426

$48,000
GORGE DUPLEX
3-bedroom, strata bungalow. Private garden. Near schools, parks, fishing, boating. MLS. ALAN VERNON 388-4455

$42,000
STARTER HOME
Esquimalt Dockyard. 2 bedrooms. Part basement. MLS.
ALAN VERNON. 388-4455

$42,500
SEMI-RURAL
2-bedroom condominium. Ideal family living. Sauna, swimming, children, pets. MLS.
ALAN VERNON 388-4455

Wall & Redekop Homefinders Realty Ltd.
3440 Douglas St. 386-2911

OPEN HOUSE
10315 Bowerbank Road
Sat. 1:30-4 P.M.
Very appealing 2 bdrm home with 3rd bdrm down. Roughed in 2nd fireplace in family room. Lovely hardwood floors. Built in nook in kitchen. Large deck off dining room. Fenced back yard with fruit trees and garden area. Close to everything. New MLS 31515. Call now.
MAY or BOB HAMILTON
386-2911 656-4692

1734 Jefferson
Sat. 1-4 P.M.
Quality split level home, family rm and games area off K. 3 bathrooms. Attractive wood exterior. Double garage. Asking $85,900.
RUTH SALAGA
386-2911 or 652-4362

262 Regina
Sat. 1:30-4 P.M.
Excellent starter or retirement. 2 bdrms., living room with fireplace. Kitchen has built in oven with countertop range. New M.L.S. Asking $44,900. See you Saturday.
386-2911 ART EVANS 386-0276

2174 Pyrite, Cooke
Sun. 1-4 P.M.
Retirement paradise or just that affordable place to raise that growing family. Enjoy the pleasant, mild weather of Sooke, the low taxes, and golf course. New, 3 bdroom, large lot, full basement, and the price is right.
WALLY or ADELINE
477-7766 386-2911 477-8562

1147 Rockland
No. 112
Sun. 1:30-4 P.M.
Sunny ground-level 2-bdrm condominium, 2 full baths, good storage and laundry in this suite! 3 good sized patios as an extra feature makes this condominium better than most! Asking price $65,000. For more details please call
MAIA PRIMGAARD
MARIA PRIMGAARD
386-2911 656-6625

1111 Nicholson St.
Sat. 1:30-3:30 p.m.
Asking $68,500 for this charming 3-bedroom, family home on large lot in this popular area of Lakehill. Good accommodation for in-laws in fully-developed basement. M.L.S.
CAROLYNNE PERRY
386-2911 479-7041

2839 Adelaide St.
Sat. & Sun. 1:30-4 P.M.
Gorge area. Lovely, 3-bedroom home with an in-law suite. Living room with fireplace, dining room, 4-pce. bath, drive-in garage on good-size lot.
386-2911 HAL BARBER 385-1047

Sunrise Realty
595-3341
1842 Oak Bay Ave.

EXCEPTIONAL
VALUE
1870 McKenzie Ave.
3rd FLOOR—2 BR CONDO 4 APPLIANCES IN UNIT SERIOUS VENDOR WILL CONSIDER ALL OFERS MLS — $37,500. H. KEMPSTER, 479-7796.

OPEN
HOUSE
Saturday, Sunday 10-5
$62,500. 2947 Bolanne Pl.
Owner already transferred, forced to sell below market value.
—3 years young
—5 bedrooms
—2 bathrooms
—large covered wrap-around sundeck
—2 fireplaces
—double carport
—many, many extras
Situated on quiet cul-de-sac in beautiful Goldstream Park. Open to offers, don't miss this bargain. By owner, 478-9870.

BY OWNER
No agents, 1,435 sq. ft. living area, view, quiet area in Gorge, asking $49,900. Phone 382-7897.

GARDNER REALTY Ltd.
895 Fort St. 385-7721
(24 HR. SERVICE)

OPEN HOUSE
9251 BALSAM AVE.
SUN. 130-4:30
You must see this superb ranch style home in the country. Turn right off McTavish onto East Saanich, left on Dickinson. The lot is a half acre bordered by a park. Three large bedrooms, custom cabinets, rock fireplace. $74,500.
385-7721 Brenda Ellis 477-8098

OPEN HOUSE
FAIRFIELD AREA
119 OLIVE ST.
SUN. 1:30-4:00
White stucco, full basement. 2 BRS up, 2BRS down, firpelace. MLS No. 30587.
SIMON HESLOP
385-7721 388-6275 Pager 704

TUDOR HOME
BEAM CEILINGS
A delightful character home in High Quadra. 2 bedrooms on main and 2 more in ull high basement. Immaculate condition with features such a large LR with FP, solid cedar doors and sundeck overlooking garden that will please any greenthumber. I am as proud to presen thtis home as you will be to own it. $56,900.
385-7721 Diane Fullmer 384-8075 Pager 407

OPEN HOUSE
SAT. MARCH 11
1:30-4:00
1273 McKENZIE ST.
SPACIOUS FAMILY HOME
Large 4 BR residence with plumbing connections in 2 bedrooms. Full bathroom on main floor, split bathroom on top floor. Fireplace in sitting room. Fully enclosed sunporch, garden well cultivated with fruit trees. Quiet area.
385-7721 388-6275 Pager 704
SIMON HESLOP

OPEN HOUSE
134 JOSEPH ST.
SAT. 2:00-4 P.M. Seldom you'll see the likes of the quality renovations in this 2 BR exciting home with dream kitchen and 4 pce. vanity bath. Quality throughout. Custom built pine cupboards. Vendor transferred and must sell. Exciting at $47,000. Exclusive.
385-7721 Olive Webber 479-9661

OPEN HOUSE
2860
SHAKESPEARE
SUN. 2-4
Bright clean two bedroom, basement home. The panelled living room has a unique fireplace with fitted brass doors. Close to buses and shopping.
385-7721 Brenda Ellis 477-8098

OPEN HOUSE
SATURDAY
2:00-4:00
1651 MORTIMER
IT'S A GEM
This 2 BR, no basement home has taste and convenience with no maintenance — aluminum gutters, vinyl exterior siding, shake roof, electric heat, well insulated. Super utility room with room for washer-dryer and deep freeze. Attractive modern kitchen. LR with FP, W-W carpet. Large master BR (14x12) with sliding doors to patio, PLUS workshop area with 200 amp. service. Large driveway with carport gives extra room for RV storage. This is ideal for the retired or young family who don't want too much maintenance. New exclusive on the market. It won't last. $53,500.
385-7721 Brian Coutts 598-2405

NEW LISTING
FAIRFIELD—
COMPLETELY RENOVATED
Don't ask for a drive by, the exterior will not reveal the exciting quality renovations within. House has been completely gutted. Custom quality pine cabinets designed to accommodate built-in range, over and dishwasher if desired. Good lot. Ideal Dream Home for starter or retirement. Vendor transferred. Act fast! Won't last! Exclusive.
385-7721 Olive Webber 479-9661

UPLANDS
EXCLUSIVES
I have recently listed two delightful homes in exclusive Uplands. One is a rancher featuring large LR with FP, good DR, large kitchen with eating area and adjoining laundry and 2 pce. bath. Panelled den has FP and built-in bookcases, 2 large bedrooms and 4 pce. bath. Newly painted inside, this home is in immaculate condition with new w-w in LR-DR, only $132,000.
A family would fit right into this large 4 BR home featuring large LR with FP, separate large DR, large modern kitchen with eating area and good den with FP and adjoining laundy, 2 pce. bath and sliding doors to large sundeck. All 4 bedrooms are upstairs with large 4 pce. master ensuite as well as 4 pce. bath. Partial bsmt. provides large family room with another FP. $139,000.
Both of these new exclusive listings feature large double garages and good yards. Call me today for your private appointment.
385-7721 Dale Briggs 592-3978

3 BEDROOMS
$44,900
This large home in the Sears area features comfortable LR with slate FP and huge family kitchen (15x12), totally remodelled, complete with kitchen carpet. Full basement. Loads of off-street parking. Full attic ready for development. Call me for a viewing of this new listing.
385-7721 KENT MACLEOD 595-4273

1811 SQ. FT.
SPLIT LEVEL
This quality 3 yr. old split level has quality written all over it. From the white rock planter in the foyer to the 6" decorator tiles in the kitchen. Large L.R. with F.P., separate D.R. Bright kitchen with built-in dishwasher. 21 ft. rec. room plumbed for wet bar. 3 BDR., 3 bathrooms and a den. 16 x12 wired workshop and double parking pad. Only 15 min. from town. Priced right at $65,900. Call me for a private showing.
385-7721 KENT MacLEOD 595-4273

NEW LISTING
LAKE VIEWS
The LR-DR has beamed ceilings and white onyx FP and offers fine views of Langford Lake and Skirt Mt. Quality built for a builder with fine woods and quality carpets throughout. the beautiful home is excitingly different. Has 2 BRs on spacious main floor, plus 1 BR down. Views from shop and rec room. Quality at $74,900.
385-7721 Olive Webber 479-9661

CENTRAL
SAANICH
VIEW PROPERTY
APPROX. ½ ACRE
Southern exposure and views from LR, DR, and covered sundeck. 3 BRS, 2 bathrooms, bsmt development. In areas of executive homes, only 1 block from sea. Terrific at only $76,500. MLS. Move fast on this one!
385-7721 Olive Webber 479-9661

GARDNER REALTY Ltd.
895 Fort St. 385-7721
(24 HR. SERVICE)

MUST BE
SOLD
2 BR full basement home on a 51x120 lot in the Gorge. Completely redecorated with new quality carpets, and remodelled kitchen and bathroom. A delight to show. Make an offer on $49,500. MLS 30193.
385-7721 Bill Weiss 598-8443

OPEN HOUSE
2027 SALTAIR PL.
SAT. & SUN.
1-4 P.M.
You are invited to view this brand new family home (1550 sq. ft. main floor), located in a quiet area with all services underground. This gives an unobstructed seaview from the LR, DR and kitchen. Superbly built by Schmid Const. It features 3 BRS, with 3 pce. ensuite. Luxury broadlooms throughout solid oak kitchen cabinets by Merit, separate utility room next to bedrooms, thermopane windows and heavy insulation. The out of ground basement is ready for development as to your needs and taste and has roughed-in 2nd fireplace and 3rd bathroom. ASKING $115,000. — MLS 31400.
385-7721 Bill Weiss 598-8443

1802 BELMONT
(STADACONA PARK)
Luxurious Suite, beamed ceilings plus four more suites in this lovely well-maintained character conversion with tall white pillars and an oak tree. Must be sold. $78,500.
385-7721 Cliff Salmond 477-3626

FAIRFIELD
NEAR DALLAS
VACANT
Offers invited on this white stucco 2-bedroom, plus 2 in the high basement. Fireplace, hardwood floors. MLS. Asking $53,500.
385-7721 CLIFF SALMOND 477-3626

WINTER DRABS
Will fade away in this bright clean 2 Br bungalow. New stucco, gutters, interior plaster, carpets, family kitchen and bathroom. Unique brick FP and stained glass window in LR. Lot averages at 50x150. Close to shopping and bus. Priced to sell at $43,900. MLS
385-7721 KENT MacLEOD 595-4273

PANORAMIC CITY
VIEWS
Are seen from this character home plus 3 BDR in-law suite. Large living room and dining room combination is highlighted by a unique birch FP. Big, bright and clean can only describe the huge family kitchen. Three different types of apple trees in the secluded backyard. New water tank, bathroom and BDR carpets last year. Located on a quiet dead-end street convenient to town. Price to sell at $54,900.
385-7721 KENT MacLEOD 595-4273

JACK MEARS
OAK BAY REALTY LTD.
Where Trust Is The Basis Of All Business
2194 Oak Bay 598-3321

ESQUIMALT — NEW LISTING
Very, very charming describes this older type family dwelling situated on a fully fenced lot, right on the bus route to Town or Dockyard. Living and dining rooms plus two bedrooms on the main floor, all with wall to wall carpeting; then a large modern kitchen, full high basement and an upper storey with roughed in rooms. Reasonably priced at $49,900. MLS No. 31523. To view, please call DENNIS BERRY at 598-3321.

LIKE HARBOUR VIEW?
This is a 2 bedroom modernized in Vic. West. Cozy little retirement or starter. Situated in a cul-de-sac and close to bus. View over harbour and Ogden Point. Asking $39,900. ROSS LEIGHTON 598-2182.

$38,900 FULL PRICE
Drive by this one at 526 Frances Ave. Two storeys, 3 bedrooms, 4 pce. and 1 pce. bathrooms. Solid brick construction. Family size kitchen with excellent cabinets. Good furnace and hot water. Needs a little tidying up but still great value at this price. ROSS LEIGHTON 598-2182.

OAK BAY FOR A
FAMILY $62,000
First time on the market and priced to go at $62,000. 3 bedrooms, large family room, 5 pce. and 3 pce. bathrooms. Living and dining room with fireplace. Nice lot with veg. garden. In very good condition all round. Hot water heat. JACK PETRIE 598-3321 or (res) 598-8736.
Member
Relocation Services Canada

GORDON HEAD — $69,900
Must sell, owners leaving city, beautiful 3-bedroom home, kitchen with eating area, living room, dining room, 1½ baths, 2 fireplaces, rec. room, built-in dishwasher, screens, fenced yard, fruit trees, double carport, quiet family area, 1560 Edgemont Rd. Open to offers. 477-8755.

BROADMEAD-ROYAL OAK AREA
If you like the best of country life with all the modern conveniences, see this unique ½ acre panabode home. Beautiful view window, and through fireplace to new kitchen, privacy with trees, large patio with barbecue, separate garage-play room, 3 or 4 bedrooms, 1½ bathrooms, $72,650, 479-1591.

ONLY ONE LEFT
New 3-bedroom home, 2 bathroom, dishwasher, European design cabinets, heatilator fireplace and much more. 10¼ per cent Mortgage with low down payments, in Sooke, reduced to $48,500. Firm. 652-4286, 656-5944.

$41,900
Redecorated 895 sq. ft. two bedroom bungalow near Simpson Sears. Large kitchen and utility room excellent storage areas, food corner lot. Little or no down payment. Earl Smith Realty, 592-2416, 479-8253.

DIFFERENT IN A.H.O.P.
3 plans to choose from, $1250 down, approx. $285 per month, 1200-1400 sq. ft. with fireplace, ensuite and fenced yard in treed setting. Colwood area. Call K. MacKay Builders, 479-8462.

MUST BE SEEN INSIDE
Sears-Jubilee area, 2 bedroom, completely renovated home. Electric heat, new carpet, stucco, low, low taxes .No basement, low down low taxes. No basement, low down 656-6179.

NEW HOME AND SUITE
Atractive Swan Lake area. Suite has seperate entrance and fireplace. Fine construction. $76,000 value for $68,500.
COASTLAND ESTATES
479-2150 479-6022 479-9486

BY OWNER. 3 BEDROOM, 2½ bath, 1450 sq. ft., large living room with fireplace on ½ acre lot, large rec room, carport, one year old. North Saanich area. Asking $67,000. 385-9580.

TWO BEDROOM HOUSE FOR sale in Sidney. New broadloom, large separate garage. Lot size 60 x 120. Asking $47,000. 656-4801 or 382-8635.

CONTEMPORARY STRATA home. Perched on a rock. Exceptional ocean view, southern exposure, near Saxe Point Park, two bedrooms, $67,500. 384-4589.

BY OWNER
View property, 3 bedroom house on nearly 3 acres, overlooking Langford Lake. $72,500. 478-9301.

WATERMAN and ASSOCIATES
923 Goldstream 478-9581
Realty Ltd.

GORGE
Immaculate house on large lot. $54,900. 383-4852.

FOR SALE BY OWNER
Located in Selwyn Estates, 3 bedrooms up, fireplace, with possible 4th bedroom or den in basement, rec room partially finished with roughed-in fireplace, 2½ baths, built-in dishwasher and vacuum system, Thermopane windows throughout. Situated on spacious ¼-acre lot offering some seclusion. Asking $69,900. 478-7368.

PRICED $139,000
8610 EAST SAANICH ROAD
LOOKING FOR A HOME WITH ELEGANCE ON 1 FULL ACRE? Spanish-style arches, 4 bedrooms, 3 baths, and large, family room, make this home not only elegant but comfortable. Situated in beautiful country setting. Don't miss seeing this one! Call for appointment. 656-3247.

UNIQUE SETTING
Cute and cozy 2- or 3-bedroom spotless home. Genuine leaded glass windows, wall-to-wall carpet, entry hall, master bedroom and living room with fireplace. All drapes, stove and fridge included. To view please phone 479-5033 or 383-7373 after 5:30.

CENTRAL SAANICH
Three-bedroom family home, 1600 sq. ft. finished, natural rock fireplace, master ensuite, large rec. room, study, workshop etc., double carport, treed lot, cul-de-sac. Asking $65,000, 6438 Anndon Place, 652-3282.

BY OWNER—JAMES BAY
Character home, close to everything, 8 rooms, 3 bathrooms, 3 piece each, 2 fireplaces, full dry basement, drive-in garage, new eavestrough, roof, plumbing, good wiring. Bargain at $53,500. Phone 592-9666.

BY OWNER—FAIRFIELD
$52,000
2-bedroom bungalow, redecorated throughout, wall to wall carpet, electric heat, close to Beacon Hill Park and waterfront and all amenities, nice quiet street. 119 Howe St. 382-8670.

IMMACULATE 2 BEDROOM, NO basement home, on Picturesque ½ acre; living room with fireplace, separate dining room, kitchen with eating area, rec room or large workshop, and utility room. Located within walking distance of shopping centre. $48,900. 478-7243.

WHY RENT?
For the cost of rent you can own a house two blocks from Beacon Hill Park in Fairfield. One-bedroom house on large lot with self-contained suite in basement which rents for $150. Offers to $40,500. 386-0913.

BY OWNER, LOVELY 3 BEDroom Colwood home, large fenced yard, close to schools, wall to wall throughout, L-shaped living room-dining room, fireplace, built in dishwasher, 1½ baths, rec room in basement, many extras. 478-5444.

A.H.O.P. HOUSE
$45,000, $1250 down, for this deluxe unit which features 3 bedrooms, bathroom, separate storage, large living room, country kitchen with eating area and ash cabinet, close to schools. 658-8181.

OAK BAY — BY OWNER
Three-bedroom, small den, 1½ baths, separate dining room, stain glass, leaded doors, full basement, 1500 sq. ft. Excellent condition. $63,000. 592-1098.

$38,000 — FURNISHED
Older 2-bedroom home, in good area. Nice large yard with fruit trees, may take travel trailer in trade. 385-0025.

FOR SALE BY OWNER, 5 BEDroom Brentwood Bay home, Garage, workshop, and separate storage shed, phone after 6, 652-3003.

FOR SALE BY OWNER, COZY two bedroom stucco bungalow, near Twon and Country, formal garden with greenhouse. Asking $43,700. 383-0963.

FOR SALE BY OWNER 7 YEAR old, 3 bedroom no stars, unique fireplace in living room, wall-to-wall carpet, fully landscaped. 656-2919, 652-9936.

FOR SALE BY OWNER
Charming new, 1400 sq. ft. home on sunny Salt Spring Island. Some sea view. Close to Ganges. Please phone collect, 112-537-5446.

THREE-BEDROOM SPLIT level in exclusive area bordering one-acre park in downtown Parksville. Finished family room, two large decks, $59,500. 248-5852.

PRIVATE SALE. COZY OLDER three-bedroom home, large kitchen and living room, ¾ basement, large lawned yard. $39,500. 384-0197 after 6.

BY OWNER, LARGE HOME ON ½ acre, excellent condition, 1198 Marchant Rd., Brentwood Bay, 652-3347.

LEGAL BASEMENT SUITE, 2-bedroom home, will consider trade, $58,500. By owner, 721-3680, Victoria.

BY OWNER, 6 MONTH OLD 4 bedroom split level. Gordon Head area. $69,900. 477-6033.

TWO BEDROOM FULL BASEment house, Gorge area, recently renovated, $42,900. 478-2678 after 6.

PANABODE ON 1 ACRE LANDscaped. Home and revenue possible. Main Highway. 642-3414.

HANDYMAN SPECIAL
Two bedroom home, $32,500. Phone 479-7572.

SPELL
IT
OUT
When you have something to sell, the easiest way to find a buyer is to spell it out in print! You do that by placing a low-cost Classified Ad in the newspaper, telling our readers what you have to sell. We'll help you Give us a call today. at 386-2121.

253 COUNTRY HOMES and PROPERTIES

MILL BAY SEAVIEWS

Super nice seavies over Saanich Inlet for this atttractive 3 bdrm., full bsm't family home. Immaculate with main floor family room, sundeck, 1½ baths, and a full bsm't just waiting for development. MLS 30997. Call now to view with Neil R. MacDonald 386-3494 (24 Hrs.)

ACREAGE COBBLE HILL

Close to Mill Bay, a very attractive one acre lot, serviced with water and could be good for animals, $22,000. Plus, super building site of 2 acres, lightly treed and serviced with water, $25,000. Call now, we can help with financing. NEIL R. MACDONALD 386-3494 (24 hrs.)

A HOME FOR YOUR HORSE

Only 35 minutes to town from Mill Bay. 3½ acres, mostly cleared but some trees, very nice 2 horse barn with hay storage and a custom built 3 level split with 3 bdrms., 1½ baths and a family room. Priced at $77,900, move your family right in. (MLS) Call now to view. NEIL R. MACDONALD 386-3494 (24 hrs.).
CENTURY 21 Western Homes
1037 Cloverdale Ave. 386-3494 (24 hrs.).

WHITTOME'S

SHAWNIGAN-MILL BAY BRANCH
Shawnigan Lake, B.C.

$49,500

Bright attractive home on lge treed lot close to village in Shawnigan Lake. 1200 sq. ft., 2 bdrm., and den. Priced to sell. Call Joan Stallard 743-5311 or 743-9889.

UNIQUE

Gorgeous 1560 sq. ft. home on treed ½ acre. Close to recreational facilities in Shawnigan Lake. 23 ft. sunken living room, floor to ceiling thermal windows, full bsmt. Priced to sell at only $68,000. Call Joan Stallard 743-5311 or 743-9889.

Cedric Steele Realty Ltd.
388-6258

PROFESSIONAL'S RETREAT
$77,500

Custom built four-year-old classic TUDOR situated on over ¾-acre with creek, 100 yards from Pease Lake. Limitless views surrounded by abundant natural vegetation and wildlife. Cathedral entrances, large living room with old brick fireplace, entertainment sized dining room with natural beams. Bright spacious kitchen, 3 large bedrooms (master has full bath en-suite). Full high partially finished basement with rec room, den, R.I. plumbing and fireplace. Intercom, broadloomed throughout. 12 miles from downtown. Thermopane windows.
JOH NM. HUNTER
388-6258 595-8003 Res.

HOBBY FARM
3 ACRES — $49,900

Seclusion & privacy. 3-Bdrm. mobile home with exoando. 3-stall barn with loft, outbuilding and garden area. Financing available. SHIRLEY WILDE 478-2459 or Canada Trust Langford, 474-1234.

ONE OF A KIND
$139,000

This beautiful executive rancher overlooks the 2 acres, creek, fenced meadow and barn. 3 Bdrms and guest suite on main with 5th down. Quality const. throughout. 2500 sq. ft. on main. Extra paved parking, shop with 10'10" clearance for C.P. SHIRLEY WILDE 478-2459 or Canada rust Langford, 474-1234.

OPEN HOUSE
5870 West Saanich
Sat. Day 2-4 p.m.

$72,500 Purchases: 1½ ac. treed land. Unique 2 bedroom split-level home needs some finishing. 1 bedroom cottage rented at $175-m. 600 sq. ft. heated, stucco building for hobbies, meetings, etc. MLS.
656-4000 K. DROST 656-2427
SAANICH PENINSULA PROPERTIES LTD., SIDNEY.

11.78 ACRES
MODERN HOME
$169,000

Situated in one of the choicest areas in Central Saanich, this property has a lot to offer — seclusion, yet mostly cleared land — irrigation pond — small barn — quality 5-year-old home offering five or more bedrooms — family room with fireplace adjoining kitchen — separate dining room — sauna — built-in vacuum system, etc., etc. MLS. For more information call IAN BOORMAN 595-1535 or Res.: 592-3335. Boorman Investment Co. Ltd.

SPRING FEVER
COUNTRY STYLE

Be in time for spring planting. This 5 acre property has lots of room for a huge vegetable garden or livestock. A modern, quality-built 3 bedrm. home graces the land which is part treed. Ready for immediate occupancy. Act now before spring has sprung! MLS.
MIKE VAUX
477-7291 384-8075 (Pgr. 694)
LORNE BARR
477-7291 (Bus.) 383-5484 (Res.)
D.F.H. REAL ESTATE LTD.

BRENTWOOD BAY AND MILES BEYOND!

A cedar home in and out, up and down. A secluded ½-acre of Arbutus and wild flowers. No lawnmowers here! Breathtaking views from this classic West Coast home, only 2½ Yrs. old and designed to blend in with the tall trees. 3 bedrooms. Dining room. Please don't call unless you're a nature lover. First time offered. $82,500. JACK PETRIE 598-3321 or (res.) 598-8736.
JACK MEARS OAK BAY REALTY LTD.

OPEN HOUSE
SATURDAY 1:30-4 P.M.
2327 ORCHARD ST.
SIDNEY

A great place to start. 2 large bedrooms, family sized kitchen with lots of cupboards. Be sure to see this one. Arthur Mauger, 656-6509.
GORDON HULME LTD. 656-1154

5 Acres New Home

4½ mi. from city centre, 1325 sq. ft., 3 bedroom, 1½ bath, full basement, double carport, $105,000. Call owner at 479-2577 or 478-3226. Open House Saturday and Sunday 1-4. 385 Ivor Road.

MILL BAY

Spacious 3 bedroom family home on large double lot. Basement, 2 fireplaces, wall to wall, appliances, en-suite, Schools, Rec. center near by. $54,900. 656-4361.

GENTLEMAN'S RESIDENCE

Sale by owner, approximately 2 acres Central Saanich. Seclusion, stables and beautiful sea views. $149,500. 656-4223.

SOOKE, SASEENOS. 6 ACRES, some sea views, with one bedroom cottage. City water. 642-5369.

SAANICH PENINSULA PROPERTIES LTD.
For Real Estate Requirements
2354 Beacon Ave., Sidney, 656-4000

TRADE
THROUGH
CLASSIFIED
DIAL 386-2121

253 COUNTRY HOMES and PROPERTIES

malahat realty ltd.
P.O. Box 40
Mill Bay, B.C.
743-5525

SPRING IS SPRUNG
THE GRASS IS RIZ
COME TO WHERE
THE ACTION IZ!!

Mill Bay

1. We have a very attractive 3 or 4 bedroom home on over ½ an Acre. Full basement which could be an in-law suite, 2 baths, large sundecks, well landscaped (has a greenhouse too) and beautiful seaviews over the Saanich Inlet. Realistically priced at $54,900.
2. For the home hobbyist — A large building in the heart of Mill Bay with oodles of space to fix your cars, build a boat — or even an aeroplane, plus a large living area with 3 or 4 bedrooms, large living and dining rooms, a separate self contained one bedroom suite to rent and unsurpassed views of Saanich Inlet from the sundeck. Oh yes and there is access to the beach!! This is an excellent buy at $45,000.
3. If you would rather build your own dream house, we have 3 good Seaview lots serviced with community water —— one lot has septic tank and field already installed. Also we have several other lots in the Mill Bay Area ranging from 18,000 sq. ft. up to 1 Acre, all on community water.

Shawnigan Lake

1. You must see this extremely well built and insulated 3 bedroom home on a quiet Cul-De-Sac near the Shawnigan Country Club. Living room has a heatilator fireplace, there is a dining room, well appointed kitchen, a family room, hobby room, 2½ bathrooms and a large enclosed double garage. The attractive lot has plenty of trees for summer shade and with clumps of crocus, snowdrops and some easter lilies it could be a gardeners delight. The price is right too $69,500.
2. Also in Shawnigan we have several building lots, all with water — Ranging in price from $12,900 to $20,000.
3. With waterfront we have a duplex on approximately 1 acre, one half has three bedrooms and the other has 2. Both sides have their own A—oil furnace, meters, etc. Property has a good garage, an old boathouse and lots of potential. Good sunny site on East side of lake, $57,500.
4. A delightful 2 bedroom home with 60' waterfront on west side of the lake. Quiet, with beautiful views of lake and mountains, and on a well laid out lot. This is a real "Retreat". There is a 2 car garage, part basement and good sundeck and patio, and a wharf for swimming or boating — or both.

Cobble Hill

1. East of Highway — A large 1600 plus sq. ft. 3 bedroom home, attractive sunken living room with F—Place, large kitchen, a sauna, large enclosed garage workshop and also a carport. Italian style patio and ½ acre lot with rishpools and fountain. Owners have relocated and must sell, so try your offers on this.
2. 5 acre hobby farm — fenced — good water — fruit trees — productive land — low taxes — This property has tremendous potential for the 'growing' family. Large garage and a good 3 bedroom home. Enjoy a truly rural relaxed, self-supporting way of life for only $69,900.

For these and other seaview homes, larger properties, farms and subdivisions as well as commercial properties.
Contact:
Tom Burge 743-9398
Lisa Madigan 746-6990
Pat Dougan 748-4566

SINCE 1887 Pemberton, Holmes Ltd. 1000 Gov't. St. 384-8124

3 METCHOSIN HOMES ON LEVEL ACREAGE

1—4720 William Head Road, $71,000 2 bedrooms, 1.9 acres, perfect retirement in the trees. Good sea and mountain views. MLS.
2—4624 William Head Road, $96,500 2 bedrooms, 5.9 acres, perfectly private, excellent for younger amcitious people, great potential, immaculate. MLS.
3—4644 William Head Road, asking $110,000. HORSE FARM, 3 bedroom, 2 fireplace, 2 bathroom, no step home, 3.77 acres, 9 box stalls, 4 paddocks, 2 fields, 200 ft. floodlit riding ring, excellent going family concern in the middle of Metchosin Horse Country.
DESMOND HOLMES 478-1227 or 384-8124

2 Metchosin Homes — Views, woods and hilly 2 acres plus.
A—610 Libra — $71,500 or offer. Charming 2 bedroom cedar chalet ½ mile from Pearson College. Completely private. MLS.
B—624 Libra — $107,000. Large home with tremendous views, big swimming pool, full high basement not yet developed; tremendous value. Wood panelling, thermopane.
DESMOND HOLMES
384-8124 478-1227

DEEP COVE AREA

For those who deserve the best.
—Cozy 5 bedroom home, 2 fireplaces.
—3.3 acres, groomed by experts.
—Parking area and roads all paved.
—Year round creek runs thru property.
—Many outbuildings including stable
—There is something for everyone in the family on this fine property.
For viewing and complete details please call
JIM PARK
PEMBERTON, HOLMES LTD.
384-8124
Home 652-5119
Pager 384-8075-493

AFFORDABLE HOBBY FARMS

1. Secluded 2 bedroom home on high basement with lots of development potential. Home is situated on the front lot of two one acre lots. Asking $68,000.
2. Sunny, renovated 2 bedroom no step home — big double garage, greenhouse — wonderful garden area — and rear of the two acres can be used for pasture. Asking $71,000.
Office 477-1841
Ron Kerfoot Bill Remple
652-2594 658-5794
Block Bros. Realty Ltd.

HORSES

will enjoy the 2.49 acres of well laid out paddock and riding ring with two separate barns. The house is 1350 sq. ft. offering nice valley views from the living room with fireplace and separate dining room. The basement is fully developed, and could be a separate suite. Close-in country locale. New MLS $109,000 Please call BOB KOHLRUSS 658-8360 or 386-6164 (24 hrs). Castle Properties Ltd.

COUNTRY LIVING
EAST SOOKE

Delightful post and beam family home — two years old, over 2,300 sq. ft., approx. 1½ acres of nicely treed property — huge rock fireplace — open plan with charm galore — wrap-round sundeck — workshop — garage lots of space for boats and trailers — something unique and secluded. Priced at $95,000. Phone Bill Palfrey, 386-7545 or 598-4210, Island Homes Ltd.

VEITCH FALLS
GILLESPIE RD.

If you—or a friend—have waited for a unique, 3-bedroom home with FP on 1½ acres that combines self-sufficiency, seclusion and eye-stopping beauty, all at a value packed $72,900 (full basement, solid barn, smoke house, 200' paved drivey way!) Then call "MIKE SWEENEY IS SERVICE", Off. 386-6164 or 595-8780.

OLD COWICHAN
LAKE ROAD

HORSE LOVERS PLEASE NOTE — 4.23 ACRES. ROAD AND RAILROAD FRONTAGE. NICELY TEED AND PRICED AT $26,000. BILL PALFREY, 386-7545, OR RS. 598-4210. MLS.
ISLAND HOMES LTD.

256 WATERFRONT PROPERTIES

BROWN BROS. on LANSHARD

"People Helping People"

SHAWNIGAN LAKE

An almost year-round wild flower sanctuary of 1.52 acres, with 214 ft. of lake frontage. Superbly constructed 3-bedrm modified A-frame of over 2,000 sq. ft. Magnificent fireplace features Dutch Oven and built-in barbecue. Many extras. Drastic reduction to $130,000. MLS 31516. Call:
GEORGE BURRELL 592-7979
or 385-8771 (anytime)

100 FEET
PARKER AVE.
Waterfront

YES there is beach access, YES the lot is large over ½ acre, YES the house has charm and character, NOW IT NEEDS YOU!! Priced at $145,000.
SPENCER LEE 386-3124
Seaspray Properties Ltd.

MAGNIFICENT
WATERFRONT

A most spectacular residence designed for a most spectacular lot. One of a kind with 3 bedrooms, den and 3 full baths. Swimming pool. Huge wrap-around sundeck for sunbathing and entertaining, etc. See it early at $165,000. L. E. KIRK, 386-2955 or 388-6275, Pager 2810, CENTURY 21 Mayfair Realty.

OPEN HOUSE
Sat. 1:30-4 p.m.
2327 ORCHARD
Sidney

A great place to start. Two large bedrooms, family size kitchen with lots of cupboards be sure to see this one.
ART MAUGER 656-6509
GORDON HULME LTD. 656-1154

135' WATERFRONT

Portage Inlet, quiet cul-de-sac. An immaculate spacious home of better than average construction. Fam. Size LR. DR. & Kitchen, 1½ baths, 5 BR's rec. room (or 3 BR. & 3 room in-law suite). Large lot. Asking: $89,500. Call Hans Hegen of H. Hegen Realy, 595-2131 (Res. 477-3227).

500' WATERFRONT AND 100' WATERFRONT lots, over 1-acre, in new subdivision, next to Sooke Whiffen Spit, paved roads, electricity, water and telephone. Call Trevor Davies, at Diversified Holdings Ltd., 388-9181, 8:30-4:30.

200 FT. OF RIVERFRONT, under 2 acres, Englishmans River, with 1 bedroom cottage, private secluded, $46,500, 383-4569. No Agents please.

110' TREED WATERFRONT, Gabriola Island, 90' waterfront with completely furnished house and car on Piers Island. Request offers, 658-8477.

258 CONDOMINIUMS

Patio Homes
Open 1-4 p.m.
Fri. - Sat. - Sun.

Seven semi-detached California styled patio homes. An alternative to townhousing. Quality comparable to $100,000 custom homes. Only one left.
FEATURES INCLUDE: 3 bedrooms, 1½ bathrooms, family rooms, fireplace, 3 garden patios, attached carports.
The ultimate in privacy. A first for Victoria; compare the planning and construction. Drive to Jolly Place, 1 block south of McKenzie and Glanford intersection.

$61,500
592-0662

Cedric Steele Realty Ltd.
388-6258

LAUREL POINT

Magnificent view from this lovely decorated two-bedroom penthouse. Only penthouse remaining at this prestigious project. Only $120,000.

ALSO

Last remaining one-bedroom suite available for immediate occupancy. Visit between 11:00 and 7:00 or call:
CEDRIC STEELE
388-6258 Office 592-3842 Res.

LUXURY
CONDOMINIUM
1590 SQ. FT.
PANORAMIC
SEA AND MOUNTAIN VIEWS

Extra large kitchen with eating area and balcony, separate dining room, 21 ft. living room with wood burning fireplace, 2 large bedrooms, master with walk-in closet and 2-pce en-suite, additional 4-pce bath, plus storage and laundry in unit. Price of $94,500 includes 6 appliances and most drapes.
TO VIEW CALL
JOHN COCKRILL 385-4230

DEAN HOUSE
LANSDOWNE-CAMOSUN
LUXURY—4TH FLOOR

A luxury condominium in an area of exclusive private residences. Spacious reception hall, living room with adjoining conservatory-cum-second bedrooms, dining room, master bedroom large, with dressing area and ensuite, and a separate den or television room. $49,900.
Residence Ted Walford Office
598-1420 477-1841
Block Bros. Realty Ltd.

NEAR THE OCEAN

Delightful and spacious 2 BR suite with a real fireplace. Deluxe kitchen with DW, garburator, self-cleaning oven, etc. Your own laundry room with washer and dryer. 1½ bath. One short block from lovely walks on the sea front, and only blocks away from the park and shopping. Listed at $47,000. MLS. 386-7521, TOVE BARLOW, 477-9859, BOORMAN INVESTMENT CO. LTD., 612 FORT ST.

HARBOUR VIEW

Two large bedrooms with ensuite. Separate 4-piece bath. Large living room, dining, modern kitchen with stove and fridge. Storage, parking, sauna, hydropool and secure entrance. Adult oriented. A must to see! Excellent financing or agreement of sale.
388-4423 I RV LIDSTONE 477-0982
WESTMONT REALTY (1977) LTD.
920 Hillside 388-4434

CHOOSY?

That's why we have two-2 bedroom condominiums. One top floor with views UVic area. One Esquimalt area, 2 pce ensuite, wrap around balcony-nice corner unit. Both are under $38,000.
ROB ANGUS 652-2576 PGER 388-5464 No. 221 NATIONAL TRUST 595-2121

TOUR FIVE IN 60
FAIRFIELD-COOK AREA

Give me 60 minutes of your time and we will show you 5 dream suites at bargain prices from $31,900 to $44,500.
HELEN or TED — 477-7750
BOWDEN REALTY — 383-5524

THE BEST FOR

Only $39,500. 970 sq. ft., 2 BR condo in small, well cared for blk. Near park, sea, town. Very low monthly assess. 386-8441, Ruth Lukaitis, 477-5306.
J. H. Whittome + Co. Ltd.

QUICQ POSSESSION

This 3 BR (1 down) full basement townhouse is now vacant. Just a super unit in Passmore Place that you must see. Priced at $45,000. To view call
388-7557 Walt Slocomb 383-4035
Capital City Realty

SIDNEY $36,500

One-bedroom condominium, 2nd floor, ocean view. Blue Waters, 9560 Fifth St., phone 656-6778.

SPENCER CASTLE, SOUTH east exposure, 1400 sq. ft., 2 bedrooms, 2 bathrooms, lovely grounds, covered pool. $74,900. 382-5518.

256 WATERFRONT PROPERTIES

SINCE 1887 Pemberton, Holmes Ltd. 1000 Gov't. St. 384-8124

3 GOOD WATERFRONT PROPERTIES — THERE ARE NOT MANY LEFT

1. 4455 Parry Crossroad — facing south $195,000, 6 acre choice grassland, near the church. MLS.
A—Home of 1680 sq. ft. has 3 bedrooms, 1½ bath, living room, rec room, plant room, dining room, and 2 fireplaces, 16x32' heated enclosed swimming pool is attached.
B—Greenhouse of over 1,000 sq. ft. will keep Mama busy, and
C—High workshop of 1500 sq. ft. with walk-in cooler will keep father busy after the office.
D—Land is all fenced, is high above the beach but staircase and tramway go down.

2. 2385 Anchorage Ave. ½ acre on Esquimalt Lagoon and bird sanctuary. Big price of $95,000 but a big house ideal for one large or 2 ordinary families on 2 floors with separate entrances.

3. Point No Point. One acre of ground, 400 ft. w-f, delightful 2 bedroom LOG HOME, looking West thru high windows for thousands of miles across the sea. $75,000. MLS.
DESMOND HOLMES, 478-1227 384-8124

DUNCAN SEA
FRONTAGE

Only minutes from Maple Bay and Marina. 126 ft. of sea frontage on .97 acre in Octopus Pt. area. Sansum Narrows. Access by water only. Priced to sell at $23,500. 746-5171 PHIL LEMARE Residence 746-5460

LAKE COWICHAN
WATERFRONT

Beautiful pebble beach facing southwest on Lk. Cowichan 238 feet of nice level frontage on 2.39 acres of land. Two older buildings. Ideal for 2 families. Good value at $79,900. PLUS an adjoining vacant lot. With 1.70 acres and 134 ft. of frontage — again, good value at $45,000. as water system and hydro passes through both properties. Phone PHIL LEMARE 746-5460 or WAYNE GRIFFITH. Residence 746-6275 or office 746-5171.
H.W. DICKIE LTD.
70 Gov't St.
Duncan, B.C. V9L 1A1

SECLUDED
ARDMORE
WATERFRONT
HOME
$149,500

Looking for a secluded waterfront property with the most beautiful sunsets in the world? Well this new listing has just that! Situated on .67 of an acre with 100' of waterfront (with boathouse) you'll be impressed with the views and the spaciousness of this terrific family home. Large living room, extra large dining room, spacious family room with fireplace, all with terrific water views and much, much more! Paved driveway with garage parking for 3 cars, for private viewing call:
DOUG MENZIES
388-6454 479-6256
REALSPAN
PROPERTIES LTD.

Waterfront

Secluded 1.25 Ac. in the city with 208 ft. of accessible ocean on Haro Strait. 4 bdrms, 3 full bths fam. rm 28x14 with F.P. There is no comparison in the City at $175,000. THE ZIEGLERS.

Waterfront

100 ft. on Saanich Inlet — 50 ft deep water dock — easy slope to beach — 11 yr old 2 bdrm, 2 bth cedar and shake architect design over fully cemented 4 ft. crawl space. Matching Guest Cottage with 3 pce. bth and kitchenette. .26 Ac at $125,000. THE ZIEGLERS

THE ZIEGLERS
592-1768 384-8075
PAGER 310
Seaspray Properties Ltd.

200 FEET
WATERFRONT
1.75 ACRES
SOOKE BASIN

Approximately 4,000 sq. ft. of CUSTOM-PLANNED HOME. Ideal for family, large recreation area and 40x20 (southern expcsure) Swimming Pool. 400 amp service. Lots of room for hobbies, caretakers cottage, privacy — all for $198,500. Clear title, please call Roma Molvard, 386-3585, 384-4827, Victoria Realty Ltd.

WATERFRONT

Excellent renovated rancher in mint condition with 2 bdrms., 2 full baths, small sewing room or office. Large L.R. with superb views. Nice family room off kitchen. Manicured gardens with steps to the sea. 20'x11' carport plus 2 decks. New separate workshop with concrete floor and heavy duty wiring. Perfect retirement home in this quiet area. Must be viewed to appreciate value. Just call:
HAZEL CAMPBELL
384-8001 592-0632
CONNIE REYNOLDS
384-8001 477-8914
THE ROYAL TRUST CORPORATION

WATERVIEW
1 ACRE LOT
CANOE BAY

Price reduced to $55,000. An excellent building lot providing exceptional water views in all directions. A high sunny protected location. Close to Swartz Bay and a number of marinas. Drilled well on property with 10 g.p.m. flow. Financing available to good covenant. Offers considered. MLS 29263.
BILL HORAN
477-7291 (Bus.) 477-1287 (Res.)
D.F.H. REAL ESTATE LTD.

GORDON HEAD
WATERFRONT
LOT

.9 acre in prime Gordon Head with the most fantastic views of the Straits and Mountains. Asking $110,000. For more information call:
HARVEY A. SIMONS
477-7284 (24 hrs.) 477-2977 (Res.)
D. F. HANLEY & ASSOCIATES

WATERFRONT
ACREAGE
$69,500

Beautiful and secluded waterfront acreage on Thetis Island. Improvements include 7-year-old, 2-bdrm summer house, a bunk-house and storage shed. Beach is easily accessible for boating and swimming. Act now before the summer rush. Ph. Jim Webber, Town and Country Realty Ltd. 382-7276 Res. 658-5977.

PRIME SHAWNIGAN LAKE
125' WATERFRONT BY OWNER

East side, Southern exposure
Gentle slope, pine trees
Nice beach, good wharf
2 Bdrms, post and beam cottage
Antique brick FP, elec. heat
$72,000
743-2083 746-7062

WATERFRONT

1-br. Panabode at Kye Bay, Comox, B.C. Number 3 of 11 units, best beach on the east side of Vancouver Island. Your summer and winter hideaway. This is a cooperative. FP, $14,500. Trades, terms, and offers welcome. Must sell. Private. Mr. Sinclair at 388-4334.

PRIVATE SALE

Fairfield, executive character house, in-law suite on main floor, could easily revert to original. Large rooms, developed basement, workshop, $125,000, negotiable, appointment only, 382-6370.

SUPERB WATERFRONT RESIDENCE, facing Gulf Islands on Roberts Bay, Sidney, 4 bedrooms, 2 bathrooms, 2 fireplaces plus den, by owner, price reduced, 656-6773.

258 CONDOMINIUMS

JACK MEARS
OAK BAY REALTY LTD.

Where Trust Is The Basis Of All Business
2194 OAK BAY 598-3321

ONLY ONE LEFT
AT 1019 McCLURE
OPEN SAT. 2-4

This is your last chance to become the first owner of the one remaining suite in the small exclusive building. Corner suite, two bedrooms, 1½ baths. FIREPLACE, excellent kitchen includes garburator and dishwasher. Plumbed for washer and dryer. Elevator, controlled entrance. Full price $47,000. HOWARD BLAKE 598-3321.

TOD HOUSE
OAK BAY
OPEN TUES. - SUN.
ONLY 8 LEFT

In this superb building located on the corner of Cadboro Bay Rd. and Hamiota. Masonary construction with thermopane throughout. Two bedroom, two bathroom suites completely equipped with all appliances including ensuite washers and dryers. Large brick heatilator fireplaces Some sea and mountain views still available. $65,000-$99,500.
W. MOHR 598-3321 H. WHILEY

SMART PAD -
$22,500

Neat one bedroom suite just completely redecorated and finished with new light blue carpets and sheer drapes. Low monthly charges of $39.00 includes heat and hot water. Southern exposure. Ideal for widow, widower or young executive. JACK MEARS 598-3321.

SOUTH OAK BAY
WATERFRONT
REDUCED $2,000

Watch the ever changing water scene from the living room of this one bedroom second floor suite. Close to transportation, shops and Oak Bay Marina. Small excellently maintained block. Low monthly assess. of $45. takes in taxes and heating. Now priced at $34,000. To view call BILL RICHARDS at 598-3321 or 595-6219.

OAK BAY SOUTH
GOODWIN MANOR

Steel and concrete construction giving permanence, safety and soundproofing. Excellent location just a stones throw away from Oak Bay promenade. Two bedrooms, two bathrooms, separate dining room. Equipped with five major appliances including washer and dryer. Recently redecorated and offered at $67,000. For appointment to view call BILL RICHARDS at 598-3321 or 595-6219.

BURNSIDE-
TILLICUM
MLS. No. 30095
& 30131

Two bedroom condominiums available at $26,900 and $24,500. Living and dining rooms (drapes included). Modern kitchen (appliances included). Self contained utility and storage rooms. Community pool and playgound. For further information please call DENNIS BERRY at 598-3321.

Member
Relocation Services Canada

WHEN YOU CARE
ENOUGH TO BUY
THE VERY BEST

Elegant 1200 plus sq. ft. deluxe home featuring super LR-DR. THERMOPANE doors and windows with screens. Dream kitchen with EATING AREA plus 3 top appliances. 2 LARGE bedrms., and 2 FULL 4-pce. bathrms. Spacious HALL entrance, INSTE. storage rm. Friendly 115-ste. bldg. with NO-STEP entry. Hobby and billiard rms. COVERED parking. BUS at your door. Extra lge. BALCONY. $55,000. MLS. Call TODAY to view with:
DONNA FOSS
477-7291 384-8075 (Pgr. 504)

TOP FLOOR
GREAT VIEWS
ONLY $33,500

—unique layout
—lge. living rm.
—eastern balcony
—underground parking
—sauna, swirl, etc.
—1 sunny bedrm.
—chocolate WW
—good storage
—stove and frig
—walk to shops
Phone now to view anytime with
DONNA FOSS
477-7291 384-8075 (Pgr. 504)
D. F. H. REAL ESTATE LTD.

"25% OFF"
BFG T-A RADIALS
"WHEELS"
White and Chrome Spokes
FROM
$29.95
"60 SERIES"
Raised White-Belted
A60x13, $38.88
E60x14, $46.88
F60x14, $47.88
G60x14, $48.88
G60x15, $49.88
"ROAD HUGGERS"
50 SERIES
G50x14-G50x15, $74.50
L50x15-M50x14, $84.50
QUEENLAND TIRE
384-8072
851 Viewfield
MON.-FRI. 8 TO 5

PARK PLACE
OPEN HOUSE

SAT., SUN. & MON. 2-5 P.M. Victoria's most exclusive condominium units. The ultimate in luxury and safety, with maximum sea and park view. Adjacent to Oak Bay Marina. Don't miss this superb accommodation.
BLOCK BROS. REALTY LTD.
1800 Blanshard St.
386-3231

LUXURY FOR SO LITTLE

Perfect for someone who enjoys all the amenity of the location near the Oak Bay Junction — so close to town — This stylish Tudor boasts 3 bedrms, family room, 2½ baths, living room with fireplace and more. You'll just love the master bedroom. MLS 30918. See it with:
JACK GRANT
595-5171 OFF. RES. 477-8172
Canada Trust

$22,900

"Nifty" little strata home at 848 Esquimalt Road. Cheerful and bright, 2nd floor, east side. Large LR-DR area, small bedroom, deluxe kitchen and bath. Large walk-in storage room in suite. $35.58 per month includes heating, garage parking, rec room, etc. ML 31148.
ROY ANDERSON 385-3435.

Don't miss this! The owners have been transferred and possession is easy. Spacious rooms in the brightest condition in this one-bedroom suite. Big closets; in suite storage walk-in. Top of the line appliances, nice view, well-managed building and moderate, monthly charges. Asking $31,900. MLS. 30449. CALL: SIMON FLETT 595-5171, Canada Trust.

NEW YOUBOU HOME
3 bedrooms, big kitchen and living room, carpeted throughout. Electric heat, $49,000. Phone 112-745-3444.

258 CONDOMINIUMS

SACRIFICE
SALE!! $34,500

—2 BEDROOMS
—VACANT
—MODERN BUILDING
—UNIVERSITY AREA
—IN SUITE LAUNDRY
—UNDERGROUND PARKING
M.L.S. 31174
CALL: MURRAY LAWSON
388-6275 PAGER 2478

TIRED

. . . of the same old floor plan in every condominium you look at? One bedroom on the main with possibilities upstairs in the 3-ROOM SKYLIGHTED LOFT AREA. Just like a home with EATING-AREA in the LARGE KITCHEN and SEPARATE DINING ROOM. LARGE LIVING ROOM (15-9x14-6) with VAULTED CEILINGS and WOOD POST AND BEAM. ALL APPLIANCES Included plus INCOMPARABLE RECREATIONAL FACILITIES. This must be seen. M.L.S. 31175. ASKING $48,500. For appointment to view or further information CALL:
MURRAY LAWSON
388-6275 PAGER 2478
OR
PARK PACIFIC INV.
383-4124

A Beauty in Sidney

—3 bedrooms (2 large and 1 small) spacious livingroom with patio off.
—"L" shaped diningroom and kitchen
—electric heat $26.00 per month for full maintenance.
—stove, fridge, drapes, all included in this townhouse for $37,500.
Excellent financing with very low down payment. For complete details call:
JIM PARK
PEMBERTON HOLMES LTD.
384-8124
Home 652-4119
Pager 384-8075-493

LIVE HIGH

Magnificent views of Harbour, Parliament Bldgs., Sooke Hills, Straits and Olympics from this bright 11th floor 1 Br. corner suite. Building has swimming pool, sauna, putting green, covered parking and more. Walk to town, park or beach. Vendor will consider financing to assumable mortgage. MLS.
BOB KATZER 382-3092
PEMBERTON, HOLMES LTD.
384-8124
1000 Government Street

DROPPING —
DROPPING
GOING — GOING

$29,000.00
$26,900.00
$25,900.00
$24,900.00
for
One bedroom suite in an immaculate building. Now that we are well below assessed value won't somebody out there spot this for what it is . . . one heck of a bargain?
call
JOHN ADDICOTT
388-6454 or (Eves.) 477-8232

REALSPAN
PROPERTIES LTD.

Fairfield

Super 2 bdrm, 2 bathrm, large patio, spacious and neat. Minutes from Beacon Hill. $41,900.

Esquimalt

1. Sunny, 2 bdrm. on upper floor, 1½ bathrm, over 1100 sq. ft., convenient location. $38,900.
2. Cozy corner, 2 bdrms, over 1000 sq. ft. handy to major shopping area and rec. centre. $42,500.
3. Gorge location, 2 bdrms, over 1150 sq. ft., 1½ bathrms, glassed-in balcony (solarium) upper floor. $47,900.
To view any of the above listings, call
CLIFF HALAYKO
477-7291 384-8075 (Pgr. 480)
D.F.H. REAL ESTATE LTD.

FOR SINGLES,
TENNIS BUFFS,
AND STUDENTS

Immaculate 1 bedroom condominium overlooking the tennis courts of the Racquet Club. Walk to University. Enjoy pride of ownership and escape those landlord blues. Amenities include underground parking, sauna, swirlpool, games room and exercise room. Get into the swing of things and inspect this unique living accommodation. Full price only $31,900.
PH. JIM WEBBER
TOWN & COUNTRY REALTY LTD.
382-7276 OR RES. 658-5977

Rockland $31,900

Spacious one bedroom unit in immaculate condition. Beside it's excellent layout, has twin size bedroom, formal diningroom (take large diningroom suite) and kitchen with a lot more cabinet space than usual. Sheer drapes, harvest gold stove and fridge included. Controlled entrance, covered parking, sauna, swirl pool, billiard room, etc.
If is one of the better condominiums you can find.
Emil Izik 598-8289
Izik Homes Realty 383-8522

WALK TO TOWN

This 1,050 sq. ft. 2-bedroom suite is within 2 blocks of town. Ground floor suite with excellent landscaping to ensure quietness and privacy. Large kitchen with eating area and dining room. Ensuite with shower. Stove, fridge and dishwasher incl. Price to sell at $43,900. ML 28214.
385-7721 KENT MacLEOD 595-4273
GARDNER REALTY LTD.

RETIREMENT SPECIAL

You must see this Southern exposure. 1 bedroom ground floor suite. Raised hearth fireplace along feature wall in livingroom. Walk out to your own patio with an exit to the common grounds. Quiet location and handy to all amenities, drapes, stove, fridge, washer and dryer included. Priced to sell at $39,900. Quickly call Now.
SUE WARKE 595-0927
CAPITAL CITY REALTY LTD.
388-7557

ESTATE SALE
South Oak Bay

206—2095 Oak Bay Ave. Less than 2 blks from Oak Bay Village, Senior Citizen center, and library. Bus service at door, 1-bedroom professionally cleaned and decorated suite with easterly exposure and sundeck overlooking gardens. Offers on $31,900. To view: Phone daytime Mr. Peasey 386-3204; Evenings, Weekends, 598-1260.

SPACIOUSNESS

Is the word to describe this luxurious 2-bedroom, two 4-pce. bath condominium with all the advantages of a beautiful home. Over 1400 sq. ft. of living space. Fridge, stove, disposal, dishwasher included. Located on Rockland near Cook. $64,500. You have to see to appreciate. Call today to view with
ANDY ANDERSON
477-0191 477-6832

OAK BAY WATERFRONT
CONDOMINIUM

New! Luxurious! Concrete and brick with shake roof. All large rooms private sauna, courtyard. About 2,800 sq. ft. total. $150,000.
Exclusive with
JEANNIE DEWHURST
384-8001 or Res. 658-8980
THE ROYAL TRUST CORP.

THE SAVOY

2-BEDROOM, DELUXE CONDOMINIUM, second floor, south exposure with four balconies, $61,500. Phone 384-0358.

CONDOMINIUM BY OWNER, bright spacious 2-bedroom, 1½ bathrooms, adult oriented Esquimalt area, arrange own mortgage, $36,000 or offers. Phone for appointment, 479-7643.

TOP 4TH FLOOR 1 BEDROOM suite, sea and mountain view. Excellent condition. Close to sea front and all amenities. $30,500. Owner 388-5255.

BY OWNER — 1-BEDROOM, James Bay Square area, immediate possession, $25,500 or offers. 386-8517 after 5 weekdays or anytime weekends.

PRICED BELOW ASSESSMENT, immaculate 3 bedroom townhouse, 1½ bathrooms, fireplace. Full basement, secluded back yard. Swimming pool, $45,900. 479-5602.

BY OWNER

Large two-bedroom, 1,106 sq. ft. top floor sunside, near University, $41,500. 477-0489.

RED PLUSH CARPET

Ground floor, cheerful 2 bedrooms, 1½ baths, new, 21 suiter, $39,000. 382-5211.

258 CONDOMINIUMS

THE FINEST IN
CUSTOM
Condominium Living
PARKVIEW
PLACE
928 Southgate St.
(Across From Beacon Hill Park)
—SEVEN Major Appliances
—Washer-dryer in each unit
—Recirculating fireplaces
—Your own kitchen window
Victoria's Very Best
LOCATION
Open Mon. - Sat.
1:30 TO 4:30 P.M.
Landmark Properties Ltd.
386-6762

Park Pacific

Superior Luxury
2 BR and Den
Condominium
2 FULL BATHS
THE SAVOY
777 Blanshard

One of the finest view apartment homes in all Victoria — to the south Beacon Hill Park, The Straits and The Olympics — to the west the Inner Harbor, Parliament Buildings and the Sooke Hills — this exciting home is a rarity on the market. Priced to sell at $77,000 — below replacement cost in this superb steel and concrete hi-rise.
For further information and to view — call J. B. Young 388-6275 pager 805 or 383-4124.
Park Pacific Investments

WHY RENT?
A DOWN PAYMENT OF
$450
(With $1000 B.C. Gov't Grant)
A MONTHLY PAYMENT OF
$219.
(includes Principal, Interest, and Taxes)
INCREDIBLE PRICES
8% AHOP
MORTGAGE
AND AN INCOME OF
$700
QUALIFIES
You to Buy a Condominium Home at
Princess Maquinna
830 Esquimalt Rd.
COMPARE PRICES
1 bedroom from $28,900
2 bedroom from $34,700
2 bedroom and den from $35,600
AND WHAT'S MORE
we look after ALL LEGAL COSTS. Drapes, continuous clean Hot Point range, deluxe frost free fridge, balcony and sundeck, recreation facilities ARE ALL INCLUDED IN THE PRICE.
OPEN WEEKDAYS 9-12 and 1-4:30
SAT. and SUN. 1-5 P.M.
EVENINGS by Appointment
BYRON PRICE & Associates
385-2458

SPENCER CASTLE

OFFERING
Luxurious Living
IN A EXCLUSIVE SETTING
Special Features include:
—Views with park like setting
—Luxurious interior appointments
—2 bedrooms, 2 baths
—steel and concrete construction
—heated pool, saunas, entertainment rooms.
Open Daily
1:30-5:00 p.m.
OR CALL
386-6762 384-4013
LANDMARK PROPERTIES LTD.

Laurel Point

HARBOUR FRONT
Luxury
Condominiums
$80,000 to
$170,000

Spacious apartments with 1, 2 and 3 bedrooms and balconies. Some with den, fireplace, large patios, barbecues. Also luxury tri-level townhouses of 3000 square feet. Laurel Point facilities include its own library, clubrooms, workshop, swimming pool, saunas, underground parking.
5 minutes lovely walk to the Parliament Buildings and Empress Hotel. And, of course, your very own park in front — right on the water.
225 Belleville (3 blocks west of Parliament Bldgs.). On-site sales office; 386-7752 or call Cedric Steele Realty Ltd. 388-6258.

$22,900

"Nifty" little strata home at 848 Esquimalt Road. Cheerful and bright, 2nd floor, east side. Large LR-DR area, small bedroom, deluxe kitchen and bath. Large walk-in storage room in suite. $35.58 per month includes heating, garage parking, rec room, etc. ML 31148.
ROY ANDERSON 385-3435.

ORCHARD HOUSE

667 Michigan St., near Beacon Hill Park. Spectacular seaview, 14th floor. S. side. Beautiful 1-BR unit. Asking $32,900. Anxious! Any offers?
ROY ANDERSON
P.R. BROWN & SONS LTD.
385-3435

JOFFRE MANOR
1121 ESQUIMALT ROAD
QUALITY
CONDOMINIUMS

1-bedroom from $31,200
2-bedroom from $36,900
In new 20-suite building. Resident caretaker. Close to all amenities. Open Mon.-Sat., 1:30-5:30. Phone CLARE BROCK at 388-9662 or 598-3321.
JACK MEARS
OAK BAY REALTY LTD.

LOVELY FURNITURE
AND SWIMMING POOL

Yes, this beautiful furnished condominium is yours for low-low asking price of $48,900. Located in Royal Woods—McKenzie and Quadra. Call now for private showing by owner 479-1383.

BEACH DRIVE

Trade your home for this 2 BR condo across from the sea near the Marina. Excellent steel and concrete bldg. Call:
HAZEL CAMPBELL 592-0632
CONNIE REYNOLDS 477-8914
or 384-8001 Royal Trust

FAIRCLIFF MANOR

2-bedroom, all appliances, $41,900. Phone 384-4589.

258 CONDOMINIUMS

BROWN BROS. on LANSHARD

"People Helping People"

FAIRFIELD

Most attractive top floor corner; 2-bedrm., 1½ bathrm condo in immaculate condition. Beautiful L-rm-D-rm, combination with balcony off. Master bedrm. 14'7"x17' with ensuite bathrm., 2nd bedrm. or den 12'3"x10', plenty of storage area. Handy to downtown and Beacon Hill Park. See this today. $49,900. For appointment to view call:
DOUG LAWSON 595-2486
JIM KENNEDY 592-9078

DRASTIC REDUCTION
ONE BEDROOM UNIT
SEAVIEW, 3RD FLOOR
QUIEA STREET
CLOSE TO STORES, ETC.
$26,500
Please Call:
REG SCHUMAKER 598-2333

LARGE
CORNER SUITE
$42,000

TWO BEDROOMS — FIREPLACE
DINING ROOM — 1½ BATHS
CITY LOCATION — MLS
No. 29964
JIM McNAUGHT 592-0285

UNIVERSITY AND
RACQUET CLUB AREA

Spacious one bedrm. condo in the front and on the 2nd floor. Washer and dryer on the same floor. Some furniture may be sold with this unit. Asking $32,000.
DOUG LAWSON 595-2486
or 385-8771 (anytime)

RIM ROBERTS INVESTMENTS & MANAGEMENT LTD.
702-1175 DOUGLAS 388-6691

BEST BUY
Grosvenor Pl.
1342 HILLSIDE
$26,500 - $38,900
Open Daily 1-5 p.m.

Forst-free fridge
Moffat 24 auto. range
Washer and dryer in each suite
Low, low assessments

"Buying can be cheaper than renting", e.g. our "Studio." $1,325 Down plus Grant. Payments of less than $200 per month.

CALL J. MANTON 382-5211
P. MASON 477-9318

Oakdale Estate
3960 Cedar Hill Road
At McKenzie 386-6762

2ND PHASE
NOW OPEN
18 of Victoria's
BEST VALUE
CONDOMINIUMS
OPEN
Weekdays 1:30 P.M. to 6 P.M.
Weekends 1:00 P.M. to 5 P.M.
LANDMARK PROPERTIES LTD.
386-6762

SEAVIEW—IMMACULATE

Large deluxe 2 beds, 1½ baths, very quiet, underground parking, hydro pool, sauna, lobby shop, sun roof, lounge, $43,900. 384-8745.

259 TOWNHOUSES

B.C. LAND AND INSURANCE AGENCY LTD.

MODERN LIVING

3 bedrooms, 3 bathrooms, loads of room for a family room or workshop, covered parking, and the best location in town. Asking $55,900.
Call Don Oakes 478-4334
Or B.C. Land & Insurance
478-5588

OPEN HOUSE
5-3228 Wicklow Ct.
(Off Tolmie)
Sat. 1-4 P.M.

Delightful 3-level townhouse with w-w carpeting throughout. 1½ baths, den or 3rd bedroom. Private fenced yard with room for garden. Asking $48,000.
386-2911 LOLA CLARK 658-5877
Homefinders, Wall & Redekop

Country Side

An architecturally designed community. Detached AHOP homes. $43,500 and $45,000 call Bill Nesbitt
658-5811 388-5679
E.Y. Construction Ltd.

New Townhouses
1070 Chamberlain
(Near Oak Bay Ave.)
From $49,500

3 bedrooms, living room, dining room, carpeted kitchen with Hot-point appliances, 1½ bathrooms, additional storage space. Exceptional carpeting. Underground parking and activity room. Open every day 7-9 p.m., 1-4 p.m. Sat., Sun. For special appointment call Michael Price 592-6463.

DELUXE TOWNHOUSE

This one-level, 2-BR townhouse, one of only 18 situated on two acres has F and R Patios, fireplace, 5 appliances, with whirlpool, saunas, billiards, fireplace. Complex has well run council and is financially sound. Strictly adult oriented, just a great place to retire. Asking price of $57,500 is below replacement cost. Call on owner 477-7071 anytime. Grand Oaks, 3968 Cedar Hill Rd.

SACRIFICE SALE

3 BED REYNOLDS LAKEHILL Dream end unit with fireplace. Private fenced patio, lots of storage. Lush lawns, fountain, play area. Near all school levels and bus line. Name your own terms.
IMMEDIATE POSSESSION
BOWDEN REALTY — 383-5524

Children Welcome

Orchard Hill Townhouse. 3 bdrms., 1½ baths. Fireplace, fridge and stove, basement. $325 pm. Ph. Audrey anytime, 388-4455.
J. D. BOSDET LTD.

REDUCED 3-BEDROOM TOWNhouse. 1½ baths, 4 appliances. $49,900 firm. 479-5453.

259 TOWNHOUSES

UNIQUE
SEAFRONT
Townhouse
(& Moorage)

This is one of Greater Victoria's most elegant and spacious town houses with over 1800 sq. ft. of space, private beach and quiet atmosphere. The property is the ultimate in troublefree living. Storage, courtyard and much, much more. Call now.
MIKE VAUX
477-7291 (Bus.) 658-1125 (res.)
or 384-8075 (Pgr. 694)

PRIVATE
TOGETHERNESS

For th efamily who wants PRIVACY, PEACE and the EASY LIFE, yet quick access to down town or shopping malls. It is our pleasure to offer this comfortable 1500 sq. ft. townhouse. Three bedrms. (Master with unique DRESSING AREA); 1½ bathrms, family or REC. RM. with sliding doors to your own SECLUDED patio-garden area. Galley kitchen with stove and fridge. LAUNDRY rm. with good cupboard space. BSMT. suitable for workshop and storage. Well-maintained, 24-unit complex. $46,500. MLS. Call NOW to view with
DONNA FOSS
477-7291 384-8075 (Pgr. 504)
D.F.H. REAL ESTATE LTD.

OPEN TO
VIEW
LAKEWOOD
TOWNHOMES
864 SWAN
WEEKENDS, 1-4
(Off Saanich Rd.)

—2 and 3 bedrooms (master 17x13)
—$46,500-$49,000
—Lake and territorial views
—Small complex (just 11)
—Furnished model
—Close to bus and shopping
VICTORIA REALTY LTD.
386-3585 anytime

OPEN
SAT. & SUN., 1-4
ADMIRALS
HARBOURVIEW
TOWNHOUSES

933 Admirals Rd. for:
—Two or three bedrooms
—Fireplaces—carports
—Basements in many
—Patios—landscaping
—Cedar and stucco exterior
—4½ acres of terraced parkland
—Fully insulated
—Electric heat
—Thermopane windows

Priced from $54,500
Victoria Realty Ltd.
386-3585

LUXURY
HOME

New, three-bdrm. deluxe townhouse duplex. Cedar shake roof, brick and cedar exterior plus professionally landscaped. Located on a no through street in the popular Saxe Point area within walking distance of the ocean and boat ramp. Large living with full brick fireplace plus built in dishwasher in Mum's feature kitchen. Formal separate dining room. All bdrms are large plus 2 bathrooms. Priced below replacement at only $60,000. Trades considered.
FRED G. CARVER or 598-2581
JUNE D. CARVER 385-9741
HENDERSON REALTY LTD.

WHERE HALF
IS BETTER
THAN WHOLE . . .

That's not the new math it's just one whole lot of house in a good strata duplex. And it's located in a central area of Gordon Head near shops, buses, schools, and parks. There are 3 B.R.s, master with ensuite, and a family room with fp. A good-sized, fully fenced yard is another attractive feature. Offered at $52,500. MLS., this is one of three Gordon Head strata units we currently have available.
386-2111 NEIL RAWNSLEY 595-1507
Pager 214
MONTREAL TRUST COMPANY

SACRIFICE

3 bedroom TOWNHOUSE; 2 bathrooms, basement. SPACIOUS KITCHEN WITH APPLIANCES. Complex features pool, suana and games room. OFFERS WANTED.
385-7721 Brenda Ellis 477-8098
GARDNER REALTY LTD.

263 GARAGES FOR SALE, RENT OR WANTED

WANTED — STORAGE FOR CAR and furniture, 7 months only, 595-8560.

GARAGE WANTED TO RENT, 598-7219 or 595-4451.

265 HOUSES WANTED TO BUY

BROWN BROS. on LANSHARD

"People Helping People"

WANTED

Three or four bedrm, two-level house with full high basement and frontage, adaptable to business premises. Any good close-in area offering MAIN street exposure.

ALSO

2 or 3-bedrm homes with or without basements and small private garden in Fairfield or James Bay for preference.

Please call immediately if you wish to sell yours. Quick action assured by:
TED KAY 385-4086 or 385-8771 (anytime)

WANTED!!
WANTED!!

Gordon Head to Queenswood areas, where other comparable homes are located, large 4 bedroom family home must have ensuite bath, recreation area, minimum size lot ½ acre. Modern or well maintained and updated older home. Price range $100,000 to $185,000. Call Roma Molyard, 386-3585, res. 384-4827. Victoria Realty Ltd.

HELP!!

Purchasers staying in motel while searching for a spacious, NO STEP home on large LEVEL LOT. Price range 60's. Preferred area — south of McKenzie Avenue. THIS IS A GENUINE REQUEST: I am not looking for listings. Please call now:
KATIE BUNS
477-7291 (Bus.) 652-0849 (Res.)
D.F.H. REAL ESTATE LTD.

Call Service
Call Shane

For quick and efficient Real Estate Service when buying or selling a lot, a house, a subdivision, or commercial land and buildings. For all your Real Estate Needs call SHANE SEFURT 385-3664 or 386-6164. Castle Properties Ltd.

WANTED

SOUTH OAK BAY — 3 bdrm, 2 bathrm, full basement — call:
THE ZIEGLERS
592-1768 384-8075
PAGER 310
Seaspray Properties Ltd.
386-3124

WANTED

A 2 or 3 bedroom side-by-side duplex preferably with a view. Areas of the GORGE or ROCKLAND are high on the "preferred list" by my clients. If you have a similar type property and are willing to sell, please call
JOAN HOPPER
386-3547 or 652-3103
City Brokerage Ltd.

265 HOUSES WANTED TO BUY

WANTED
Two or three bedroom home with completed in-law suite in the LANGFORD or COLWOOD area. Please phone if you are interested in selling.
JOAN HOPPER
386-3547 or 652-3103
City Brokerage Ltd.

WANTED
Newer home 3 bdrm on main, full bsmt. Not necessarily developed on large lot in Gordon Head, Cordova Bay, Royal Oak areas, up to $85,000 Cash. Phone OLE KNUDSKOV 479-2764 Castle Properties Ltd. 386-6164.

CASH CLIENT
Urgently requires small 2 bdrm. home on bus line. Must be easy care and reasonably priced. BEN GREIG 386-6164 or 598-3105 Castle Properties Ltd.

NURSE NEEDS
2-bedroom home near hospitals with basement in good shape up to $65,000. Call LARRY J. QUAGLIOTTI, 477-7988 or 386-6164 (24 HRS.). Castle Properties Ltd.

WANTED
Fairfield, Oak Bay, two-bedroom, full bsmt. up to $57,000. All cash. Phone in confidence. OLE KNUDSOV 479-2764 or Castle Properties 386-6164.

HOUSES WANTED
Cash paid for your house if it is suitable for rental purposes. Call my agent Randy Small 385-1431, British American Realty Ltd.

CALGARY CLIENTS REQUIRE 2 or 3 bedroom home around $50,000. Prefer Gordon Head or Quadra areas. Call H. Hodgson 382-3835, Thomas 478-6058. Douglas Hawkes Ltd. 384-7128.

MOVING — CAN'T SELL?
NOW—IMMEDIATE CASH
PLAYFARE VENTURES 479-1383

WANTED HOUSE IN NEED OF major repairs and renovations. Cash. 383-6081.

268 LISTINGS WANTED

BROWN BROS. on BLANSHARD

"People Helping People"
PLANNING TO SELL?
WE MAKE HOUSE CALLS
(No Obligation)
385-8771 (anytime)

URGENT
Central and North Saanich Farms, lots, acreage and residential properties required. For further information please call
JIM PARK
PEMBERTON, HOLMES LTD.
384-8124
Home 652-4119
Pager 384-8075—493

BUILDING LOTS WANTED 10,000 sq. ft. or better. 386-8121 9 a.m.-5 p.m. or 383-5825 5-7 p.m.

270 EXCHANGE REAL ESTATE

Cedric Steele Realty Ltd.
388-6258

TRADE!
We have apartment buildings, and an office building. Homes or commercial zoned property in exchange will be considered.
388-6258 592-3842 me
rcial zoned property in exchange will be considered.
Cedric Steele
388-6258 592-3842 Res.

1.75 ACRE RESIDENTIAL PROPerty on Quadra Street. Excellent subdivision potential. Small house rented for $300.00. Will trade on revenue mortgages or what have you. Was $189,000 offers invited. AXEL PETERSEN LANSDOWNE PROPERTIES 592-2431 anytime.

WILL CONSIDER MOTOR HOME, Car or anything of value as down-payment on New 3-bedroom home in Sooke, at $49,900 652-4286, 656-5944.

WILL TRADE EQUITY VALUE of $50,000, in 2 choice homes for land, boat, motor home or mobile home. 478-5550.

WILL TAKE CAMPING TRAILER for pickup truck as part or full down payment on recently renovated two bedroom home. 478-2678.

271 LOTS FOR SALE

MALAHAT
SUBDIVISION
9 LOTS
Minimum 10-ACRE parcels serviced with new paved roads and hydro, for people who want to live in a peaceful and natural environment. Priced from $35,000 to $55,000, except Lot 5 ($150,000) which features 3 conventional homes and a separate 60x32 enclosed swimming pool on its 12.2 acres. 4 of the lots are Finlayson Arm waterfront featuring spectacular views. Paved road access off Malahat Drive, 1 mile south of Dutch Latch Cafe. Watch for sign at entrance to subdivision. Call me for additional information and escorted tour. Own a piece of the Island for little more than the cost of an average city lot. Trades and terms considered. Mike RYLAND 478-4761 or Canada Trust Co. Langford 474-1234.

METCHOSIN
1.2 HA (3 AC) $29,000
Only the birds and the bees will know where your house is hidden in the trees on this hillside acreage. Adjoining parcel same price, same size. Try your offer. ML
Jo Lennox or Marilyn Moore
478-2553, 388-6275 Pager 759 382-8015
Homefinders, Wall & Redekop
386-2911

PANHANDLE LOT
BRENTWOOD
$22,500
12,000 sq. ft. lot. Phone for further details.
MARION HAMILTON
477-7291 (Bus.) 382-0894 (Res.)
D.F.H. REAL ESTATE LTD.

ROBINSON LAKE
130' ON THE LAKE AND 200' DEEP — A REAL BUY FOR SOMEONE SEEKING A RECREATION LOT. 12 MILES NORTH OF COURTENAY. $12,950. FULL PRICE WITH ONLY $100. DOWN AND BAL. CARRIED BY OWNER AT 10%. $130 PER MO. EXCLUSIVE A. KLENMAN TOWN & COUNTRY REALTY LTD. 382-7276, EVES. 592-9771.

METCHOSIN AREA
Now is the time to pick up this excellent lot and start your dream home — over an acre in size and situated on Chapel Drive (new subdivision) off Metchosin Road. Give us an offer on asking price of $32,500. MLS 29674.
ART EVANS
385-2911 or 386-0276
Homefinders, Wall & Redekop

BUDGET LOTS!
WILLIS POINT, Melody Place, Treed ½ ac. ready to build. MLS. $20,000.
SHAWNIGAN LAKE Country Club, 80x115 lot on watermain, ready to build. MLS. $14,900.
656-4000, 656-2427, Saanich Pen. Prop. Ltd.

TREED ACRE
Piped water, hydro, paved road. Close to the sea. 13 miles past Sooke in beautiful Sheringham Estates. $18,500.
MRS. WEBB, 477-3095, 385-2481
Swinerton's Realty World

80X120' FULLY SERVICED LOT, large cedar trees, paved roads, 2 minutes from Qualicum Beach. 477-6396.

DEEP COVE — SUNNY TREED .83 acre, orchard, water, $29,900, 656-1708.

LARGE SEWERED BUILDING lot, in Brentwood, close to village centre. 479-5079.

1.7 ACRES, TREED, ABOVE Shawnigan Lk. request offers. 658-8477.

GORDON HEAD, EXTRA LARGE treed lot, asking $35,000. 477-5015.

271 LOTS FOR SALE

OPEN HOUSE
WEEKEND 1 - 3:30
ARDMORE ESTATES
ONE ACRE LOTS
Room for garden, orchard, tennis court, or swimming pool.
ALL SERVICES
TERMS
Left on Bradley Dyne, off West Saanich Rd.
HENDERSON REALTY LTD.
385-9741

BROADMEAD
is pleased to announce that a new selection of 1-3 —½-acre homesites has recently become available for sale.
$31,500 - $40,000
If you are looking for more than just a building lot, and want to experience living in a totally planned, and architecturally controlled residential community, come and see us at Broadmead.

Our experienced design department will work with you and the site to custom design your new home.

For further details, call in at our office-display home located at 950 Royal Oak Drive, or call us at 658-5291.

CUAULTA HEIGHTS
SUPERB SITES FOR YOUR DREAM HOME
From Victoria, take Sooke Rd. ½ mile past Metchosin cutoff, left onto Fulton, right on Bexhill to Cuaulta Crescent.
For further information
Call N. Sewell
658-5713
UNSURPASSED
VIEW LOTS

PORT RENFREW
SEAVIEW ACREAGES
Two parcels, over 10 acres each, located just West of Townsite enroute to Botanical Beach. Well-treed, road frontage, views over Port San Juan Harbour. $17,000 and 19,900 (ML) Detail and map available.

LAKE COWICHAN
COMMERCIAL LOT
Downtown location, Wellington Ave., 7200 sq. ft. lot, easy to build on. Ideal for commercial or office bldg. Reduced to $14,900, (ML) for quick sale. For information on above properties please call.
382-9191 HERB McDANNOLD, 384-6768.
The Permanent

ATTENTION!
DEVELOPERS OR INVESTORS
A 10 acre subdivision near completion to be sold at discount price.
For Maps or details call
LORRAINE HETT
478-5583 478-2430
WATERMAN & ASSOCIATES REALTY LTD.
923 GOLDSTREAM AVE • 478-9581

READY TO BUILD
Lovely, treed, some with sea view, 1 acre lots in Mill Bay in exclusive subdivision on piped water. Under-brush mainly cleared, paved road, ready now for building your custom home. Try your down pay-ment or trade. Builders terms available. Follow Trans Canada Hwy. through Mill Bay and turn right onto Kilmalu Road. FREDDY STARKE 479-3856 or LARRY QUAGLIOTTI 477-7988 Castle Properties 386-6164.

OPEN HOUSE
2711 MILL BAY RD.
SAT. 1:30-4:00
Lovely 2-bdrm., full basm't home on .9 acre with sea views and fruit trees. Home has large airy rooms, basm't has one bdrm., 3-pce. bath, rec. room, workshop and lots of storage. Asking $59,500.
386-3231 D. R. NELSON 473-4988
BLOCK BROS. REALTY LTD.

$9,500 & $8,900
Shawnigan (West Arm)
Close to Lake; Suitable for cottage, 'A' fram, or mobile.

Also 3 fully serviced view lots near Ladysmith. Today's BEST VALUE at $12,500.
Please Call:
BOB CARTER
385-2481, 598-6143
Swinerton's Realty World

WATERFRONT LOT
San Juan Island
WASHINGTON
Reduced to $34,000 (U.S. funds) 1.7 acres on Mitchell Bay (100 ft. water frontage) Clear for building. Power, telephone, water, road. 1 acre commercial oyster beds.
656-3924 DOUG SCOTT 656-6810
MONTREAL TRUST CO.

DUPLEX LOT
Ready to build on, located on a no-through street close to town. Within walking distance to the ocean and boat ramp. Full underground services. Price $42,000. Trades considered.
FRED or JUNE CARVER 595-8664
HENDERSON REALTY LTD.
385-9741

BRENTWOOD
the last 5 lots, Marchant Rd.
—virgin land
—lovely trees
—good soil
—6100-9300 sq. ft.
—drains, sewers
—prefer private builder
—$23,000 starting
652-2346

SUPER BUY
Reduced $5000 for quick sale. Beautiful half-acre building lot located in North Saanich. Ideal for that dream home. Nice views, trees, on municipal water. Now only $29,900 Call quickly.
ANDY ANDERSON
477-0191 477-6832
Royal Trust

LARGE LOTS
Beautiful area. Cul-de-sac. Backing onto Butchart Gardens. Sewer and municipal water. Large level lot. Barn and fruit trees. $27,500. 1-3 acre lot $29,900 MLS. Island Homes Ltd. Call Tom Evans 652-2620 or 386-7545.

ATTENTION CONTRACTORS older two bedroom home on ½ acre lot near Simpson Sears, can sub-divide one or possibly two additional lots off property. Will carry financing. Open to offers. 658-1061.

EAST SOOKE, NEAR PIKE Road. 2 acres view property. Treed, secluded, water, driveway. $26,000. PETER BROWN or DAVID SCOTT, 385-3435.
P. R. BROWN & SONS LTD.

PANORAMIC VIEW OF MOUNtains and sea, southern exposure ideal for solar house, 3.5 acres between Whitty's Lagoon and Pedder Bay. $42,500 or offers. 656-2450 or 656-3207.

ARDMORE .74 ACRE, CORNER Glenelg and Dogwood. Pine, arbutus, cedar. Partial sea view, cleared building site. First time advertised. $34,200. 479-7284.

ONE LOT IN BROOMHILL Subdivision, in Sooke. $10,900.
LORRAINE HETT
478-2430 478-5583

BUILDING LOT
High Quadra, 73x120 approximately, among new homes, $28,500. Otto Leesment, 382-8937.

BY OWNER, VERY GOOD PARcel, under 5 or under 10 acres. View, stream, paved road, electricity. 658-5812.

271 LOTS FOR SALE

DEAN PARK ESTATES
Totally planned and controlled to protect its special environment and your investment. All one third acre lots priced from $28,000 to $49,000.
Located on the side of the mountain adjoining John Dean Provincial Park and overlooking the Dominion Agricultural Farm with views of the Straits of Georgia, Gulf Island and Mount Baker. Dean Park Estates is Vancouver Island's answer to Vancouver's world famous British Properties — features include complete underground services, own water supply, own sewer system, curbs and well lit streets.
All offers dealt with in a most co-operative manner.
Nearly every lot in this development has at least a glimpse of the sea — over 70 sold.
Entrance close by Panorama Recreation Centre on East Saanich Road — From Pat Bay Highway — Turn off at McTavish.
OPEN DAILY
11 A.M. TO 4 P.M.
SALES OFFICE
656-7041
OR
GEORGE BLACK
382-2426
Pager 2883
ANOTHER QUALITY
DEVELOPMENT FROM
Park Pacific

Happy Valley Hts.
10 acre view properties. What choice homesites! Lots of trees, peace and seclusin. Sme lots offer magnificent views. These Metchosin properties are located just 20 minutes from town on Neild Road, off Happy Valley. Priced from $42,000 to $52,000 and easy to finance with just 10% down, or build a strata duplex with a fiend or family and have 5 acres each at only $24,950.

Shawnigan Lake
Six lots off Dunwick Road — close to lake access. These treed spacious lots would be perfect for summer or year around pleasure. Buy now while priced from $11,900 and up.

Mill Bay
Selling fast. Lots of approx. ½ acre, 1 block from ocean. Turn right at Good Shepherd Shelter on the Malahat at Frayne Road — $18,000.

For information and financing details on above properties call
LORRAINE HETT
478-5583, 478-2430
WATERMAN & ASSOCIATES REALTY LTD.
923 GOLDSTREAM AVE. • 478-9581

GORGE WATERWAY
Fully serviced subdivision, above average sized lots, beautifully treed and sloping towards the water. Close to schools, churches, shopping centre, and golf course. A pleasant tranquil living environment from only $27,000. Direct from Developer., Phone anytime 388-9644.

CADBORO BAY
$37,000 and $39,000 in excess of 14,000 sq. ft. per lot.
JOHN F. COLWELL
388-6454 592-9828
REALSPAN PROPERTIES LTD.

Building lot in Pat Bay area, with water connections, $22,000.

½ acre plus; treed lot in quiet area of Deep Cove. Approved well. $27,900.

.75 acre in the quiet Chalet Road area of Deep Cove. Approved well. $29,000.
SPARLING REAL ESTATE
Betty DuTemple
656-5511 658-8130

GORDON HEAD
Lots for sale near UVIC, all schools and shopping. We supply floor plans and will build a house to suit your needs. Do some of the work yourself and save money. For information call Mrs. Pat Saulnier, Kasapi Const. Co. Ltd., 538 Dupplin Rd. at 386-6191 or 384-2197.

CORDOVA HEIGHTS
A large terraced lot at Cordova Bay. Quiet no thru street. Terrific views. Custom house plans included, also engineering plans. A real good buy at $38,500. Trades and terms will be considered. Please call Vaughn Thompson, 386-3585, res. 658-8541, Victoria Realty Ltd.

10-ACRE VIEW LOTS
CENTRAL SAANICH
NOW
$58,000-$62,500
$4000 down — $8500 down
RICK at DOUGLAS HAWKES LTD.
384-7128, Res. 477-7074

MUST BE SOLD
Well treed lot on Hi Mont on city water, 2.4 acres in area of expensive homes. Must be sold so try your offer in low $30's. FREDDY STARKE 479-3866 or LARRY QUAGLIOTTI 477-7908 or 386-6164 Castle Properties.

POTENTIAL 3 LOT
SUBDIVISION
MINIMAL SERVICE COSTS
WITH
CONTRACT PRICE AVAILABLE.
DOUGLAS ST. AT CAMEO.
ASKING $66,000
RICK at DOUGLAS HAWKES Ltd.
384-7128. Res. 477-7074

GORDON HEAD
6 lots available, Thornhill Place and Cheverage Place. Priced from $28,000 to $33,500. Builders' terms. Phone 386-2261, 9 to 5 p.m. weekdays.

2 LOTS
Triest Crescent, 60x115; Tyndall Avenue, 66x115; both at $28,500. Phone OLE KNUDSKOV, 388-6275, pager 2342, Castle Properties Ltd.

UPLANDS
Private sale, completely secluded, 0.61 acres, residential building lot, partly landscaped with swimming pool and cabana. $89,000. Phone 592-3171.

900 BLOCK FOUL BAY ROAD in area of prestige homes, naturally treed, 70 ft. by 123 ft. One of a kind, $41,000. 592-4819.

WILLIS POINT SEAVIEW LOT, 260 ft. to water with acces, power and phone of property line, $21,000. 652-1892.

HIGH TATTERSAL, 3 PRIME lots, fully serviced, for sale, or have built to suit your needs. 384-9793, 384-8391.

ONE ½ ACRE LOT EXPERImental Farm area, beautiful views of Bazan Bay. Will carry financing. $36,000. 658-1061.

10 MILE POINT SMUGGLERS Cove Rd. ½ acre, $68,000. Phone 384-3690.

MILL BAY, APPROX. 1-3 ACRE, seaview, water and power. $19,500. 658-5356.

LAMPSON DUPLEX LOT, FULLY serviced, for sale. Or have built to suit your needs. 384-9793, 384-8391.

PARKSVILLE LOT 25, NANOOSE Ave., 74x109, new area, sewer, water, $12,600. 592-7287.

½-ACRE LOT AT WHIFFIN SPIT, $18,000. 642-3455.

66 BY 145 AVERAGE, $21,500 firm. Phone 479-3488.

REDUCED, ARDMORE 1 ACRE, percs, $34,800. Phone 479-8039.

BY OWNER, ½-ACRE LOTS IN Deep Cove, $29,000. 386-9536.

SEAVIEW LOT FOR SALE, Esquimalt Lagoon, phone 478-1578.

Supple, Slimming
Printed Pattern

9328
8-20
by Marian Martin

Move easily from business day to dinner for two in this soft dress. From diamond insets that slim the waist, the sash wraps in front. Send, sew now!
Printed Pattern 9328: Misses Sizes 8, 10, 12, 14, 16, 18, 20. Size 12 (bust 34) takes 2¼ yards 60-inch fabric.
$1.50 for each pattern—cash, cheque or money order. Add 25¢ for each pattern for first-class mail and handling. Send to: Daily Colonist Pattern Dept., 60 Progress Ave., Scarborough, Ontario, M1P 4P7. Print plainly pattern number, your name, address.
Pattern Dept., (Name of paper), Address.
LOOK RICH, YOUNG, SMART on a budget! Sew new soft dresses, tops, skirts, pants —all in NEW SPRING-SUMMER PATTERN CATALOG. Free pattern coupon. Send 75¢
107-Instant Sewing Book. $1.00
106-Instant Fashion Book. $1.00
105-Instant Crochet Book. $1.00
126-Thrifty Flower Book... $1.50

Jiffy-Crochet!

585
by Laura Wheeler

So cuddly, the entire family will enjoy using this afghan.
JIFFY-CROCHET! Use a big hook and synthetic worsted in a 4-color combination for this shell-stitch afghan all done in one piece. Pattern 585: directions, color schemes.
$1.50 for each pattern—cash, cheque or money order. Add 25¢ for each pattern for first-class mail and handling. Send to: Daily Colonist Pattern Dept., 60 Progress Ave., Scarborough, Ontario, M1P 4P7. Print plainly pattern number, your name, address.
SUPER VALUE—1978 NEEDLECRAFT catalog. 225 designs to choose from, 3 free inside.
All crafts, Knit, Crochet....... 75¢
Easy Gifts 'n' Ornaments..$1.50
Pillow Show-Offs..........$1.50
Stuff 'n' Puff Quilts.......$1.25
Stitch 'n' Patch Quilts.....$1.25
Crochet with Squares.......$1.00
Crochet a Wardrobe........$1.00
Nifty Fifty Quilts..........$1.00
Ripple Crochet............$1.00
Sew & Knit Book...........$1.25
Needlepoint Book..........$1.00
Flower Crochet Book.......$1.00
Hairpin Crochet Book......$1.00
Instant Crochet Book......$1.00
Instant Macrame Book.....$1.00
Instant Money Book.......$1.00
Complete Gift Book.......$1.00
Complete Afghans #14.....$1.00
12 Prize Afghans #12.......75¢
Book of 16 Quilts #1........75¢
Museum Quilt Book #2......75¢
15 Quilts for Today #3......75¢
Book of 16 Jiffy Rugs.......75¢

271 LOTS FOR SALE

WATERFRONT LOTS - ½ ACRE
Superb panoramic seaviews from these 4 treed waterfront lots gently sloping to the beach. Perc tested, drilled well, power on paved road with luxurious homes. Saanich peninsula, 2 at $41,900. 2 at $39,900.
ALSO
2½-acre treed lots close by at $24,900. $10,000 down will handle.
ALL OFFERS CONSIDERED.
385-7721 Cliff Salmond 477-3626
385-7721 Brenda Ellis 477-8098
GARDNER REALTY LTD.

FLORENCE LAKE
3.9 acres, perc. tested. Treed lot with beautiful high view. Vendor must sell and is open to offers on $34,000.

ST. MARY'S LAKE AREA
Beautiful Saltspring. A lovely treed lot of .46-acre only steps to St. Mary's Lake and a public boat ramp. Vendor must sell.
Call MARION BRADSHAW, 386-2955 or 477-4125, CENTURY 21 Mayfair Realty.

273 PROPERTY FOR SALE

CANADIAN LANDS
Offered for 63 years by:
H. M. DIGNAM CORPORATION, LIMITED
Our 1978 SPECIALS include:
—$ 878 buys surveyed bldg. lot
—$1188 buys 5 ac. canoeing site
—$1478 buys 1 Plus ac. on paved road
—$1778 buys 40 ac. good hunting
—$2378 buys 40 ac. on road
—$2978 buys 80 recreational ac.
—$3578 buys 25 Plus ac. on paved hwy.
—$3778 buys surveyed riverfrt. lot
—$4278 buys 100 ac. priv. retreat
—$4978 buys 8 ac. on Lake Huron
and many, many more . . .
—FULL CASH PRICE — TERMS AVAILABLE — FULL YEAR MONEY BACK GUARANTEE! — CERTIFIED TITLE — NO LEGAL FEES.
Write for FREE CATALOGUE
H. M. Dignam Corporation, Ltd.
(Tax Sale Service Division)
85 Bloor St. E., Ste. 404 VC,
Toronto, Ont. M4W 1B5

DEVELOPERS! BUILDERS!
Don't miss this opportunity to purchase a 10-unit townhouse site, close to town, all plans and engineering completed, site cleared and surveyed. Ready for Permit Applications. Offers invited on the asking price of $145,000. Offered exclusively by:
DAVID SOUTHALL
477-7284 (24 hrs.) 652-1201 (Res.)
D. F. HANLEY + ASSOCIATES

SUBDIVIDABLE LAND
2 adjoining parcels, 2 acres and 1 acre, on Craigflower Road, within 3-mile circle, one with waterfrontage. Access from 3 roads. For further information and plans, please call:
386-7521 TOVE BARLOW 477-9859
BOORMAN INVESTMENT CO. LT
BOORMAN INVESTMENT CO. LTD.
612 FORT ST.

HIGH HILLSIDE
11,439 sq. ft. of R3-2 zoned City property. Also plans for 10 unit Condominium or rental apartment, $110,000 value.
Joe Manton 382-5211
ROBERTS INVESTMENTS LTD.

1.78 ACRES WHICH CAN BE SUBdivided into 3 lots 83x298. Vendors will include subdivision costs, water hook-up and any fill required for perc. test. $28,000 each. Call:
385-7721 DALE BRIGGS 592-3978
GARDNER REALTY LTD.

PRIVATE
Large building lot on Entwistle Drive, off Hammond Bay Road, Nanaimo. Call 652-1231 days, 477-4703, eves.

BY OWNER. LARGE 2-BEDroom condominium, immaculate suite and block. Burnaby. Trade on house, duplex, small apartment or commercial. 112-758-3471.

BY OWNER ½ ACRE LANDsend, treed, some seaview, water hook-up. 656-2158.

TWO 2-ACRE LOTS FOR SALE, priced to sell. 383-8328 days.

274 PROPERTY WANTED

WANTED
Subdividable property, 5 to 25 lots, on ALL cash to you. Phone in confidence OLE KNUDSKOV 479-2764 or 386-6164 Castle Properties Ltd.
TWO HUNDRED EIGHTY-FIVE
1-300 BRAE RD. DUNCAN, B.C.
PHONE 748-3156

Duncan Realty Ltd.
748-3156
Prestige home on Quamichan Lk., Duncan, B.C. 175 ft. waterfront and 2.39 acres of lawn, Garden in natural state. 4 level Spanish style home, 15 yrs. old. Was custom built for doctor. Consists of 4,830 sq. ft. finished area, more unfinished in basement. Special effects include 10 ft. open beam ceilings, skylights. Terazzo and slate floors. Huge viewing windows. 2 massive fireplaces (white marble and brick). This property formerly listed as high as $230,000 and now offered at $140,000. Up to date appraisal available. Phone DON SHAW at Duncan Realty Ltd. 748-3156 or home 748-3312.

HAVE LAND OR PROJECT?
We are interested in buying land for subdivisions, site for high, medium or low density, or revenue projects in progress. Phone Kasapi Construction, 386-6191.

Cozy cottage with fireplace on a large lot in the Comox area. A terrific buy at only $19,900.
386-3231 JOE MADAY 477-8746
BLOCK BROS. REALTY LTD.

YOUR PROPERTY IS WORTH more when developed. We develop by contract or joint venture. Let us solve your problem profitably. B. W. Contracting Services, 592-0995.

BUILDING LOTS WANTED 10,000 sq. ft. or better. 386-8121 9 a.m.-5 p.m. or 383-5825 5-7 p.m.

280 ACREAGE FOR SALE AND WANTED

ACREAGE

HIGHLANDS
916 acres, 7 parcels of 84 to 160 acres.

EAST SOOKE
550 acres, 3 parcels, 161 to 207 acres.

Priced at $800 to $900 per acre.
Exclusive Financial Survey Ltd.
M. E. BRAITHWAITE, 384-9305
Res. 592-0638

4.83 ACRES
Elk Lake Shores
Only the pump house road between this beautiful treed land and the shoreline. Lovely views. Asking $145,000.
385-7721, Cliff Salmond 477-3626
GARDNER REALTY LTD.

LAND BARON
COWICHAN STATION
40 acres. Privacy. Seclusion. Views. $79,500. Make an offer. MLS 30559.
CALL: JOHN HOLMS at 386-7521.
BOORMAN INVESTMENT CO.
612 FORT ST.

WANTED
I have a serious buyer for raw land, 10 to 30 acres in Central Saanich. Must be suitable for cattle. Kris Gudionsson, 721-3571.
KNOWLES REALTY LTD.
384-8101

10 ACRES, $39,800
ONLY $2,900 DN.
Located on Koksilah River at Cobble Hill. Nice trees. Good soil.
CALL: 388-6876 — 479-1383

SALT SPRING ISLAND, 5½ acres with seaviews of Fulford Harbour, and Pender Island, $25,500. 474-1364, 479-5704.

MALAHAT 16.46 ACRES, $48,000. Phone 743-2958.

SELL IT
THROUGH
CLASSIFIED
DIAL 386-2121

285 UP-ISLAND PROPERTIES

CENTURY 21
MILLER - WARDER LTD.
52 Cavan Street
Nanaimo, B.C., V9R 2V1

5 ACRES
NANOOSE BAY
For only $4,500 down and generous terms on balance, you can purchase five acres of beautifully treed, sea view property, located only 10 minutes north of Nanaimo. The best investment you could ever make.

HALF ACRE LOTS
QUALICUM AREA
$7,500-$9,900
Never again will you be able to buy a beautifully-treed half acre at these prices. Invest now for retirement and use in summer for recreation. Only 5 miles north of Qualicum Beach, 105 miles from Victoria, close enough for weekend use.
For the above call Hank Van Rossum at 753-1157 or eves. 754-5473, collect.

160 ACRES
28-ACRE LAKE
Located mid-Island, lightly wooded, gently sloping to lake. Ideal farming potential or trout farm. Plus good top soil and gravel possibilities. Only $178,000 on terms.

30 ACRES
NANOOSE
1600 sq. ft., attractive home. 10 acres cleared in pasture. Balance lightly wooded with small pond. Only $120,000.
To view, please phone Frank Warder at 753-1157 or eves. 753-7978 collect.

WATERFRONTAGE
Yellow Point, Ladysmith area. Buy now for summer recreation. Hard to find waterfront lots. Southern exposure or 3 waterfront homes on acreages. Call George Nash at 753-1157 or eves. 722-2545, collect.

COBBLE HILL
Modern, 3-bedroom, full basement home on two nicely-treed acres. Two fireplaces, two bathrooms, large, 2-car garage and large sundeck. The property is nicely fenced for livestock and has a good garden plot. $69,500. No. 296

SHAWNIGAN LAKE (2 ACRES)
Quality, comfort and convenience combined in this outstanding ranch-style home in Shawnigan Lake. This home features beamed ceilings in the living room, dining room and kitchen areas; fantastic rock fireplace with heatilator plus much more. Located on two wooded acres. $79,900. No. 293

West Coast Investment Opportunity
70 acres of subdividable land within the village limits of Tofino. $126,000. No. 164
Please call MARTIN WALL for more information on any of the above at J. H. WHITTOME, 254 Trans-Canada Highway in Duncan, 748-0381 or 748-4449 evenings.

Shawnigan Lake
Six lots off Dunwick Road — close to lake access. These treed spacious lots would be perfect for summer or year around pleasure. Buy now while priced from $11,900 and up.

Mill Bay
Selling fast. Lots of approx. ½ acre, 1 block from ocean. Turn right at Good Shepherd Shelter on the Malahat at Frayne Road — $18,000.

For information and financing details on above properties call
LORRAINE HETT
478-5583, 478-2430
WATERMAN & ASSOCIATES REALTY LTD.
923 GOLDSTREAM AVE. • 478-9581

VANCOUVER ISLAND SPECIAL
NORTH OF QUALICUM BAY
$130 down and $130 monthly
At these special terms now you too can buy property — beautifully treed, ½-acre lots on gentle slope — over 2,000 ft. of natural ocean-front park adjacent for your enjoyment of boating, fishing, oysters, swimming, etc. On village water system and paved roads. Rural setting but only 12 miles from shopping, etc. Priced at only $12,900. Excellent for investment, retirement or recreational use. For more information contact Dave McLaughlin personally at Nanaimo Realty Co. Ltd., Box 518, Nanaimo, B.C. at 754-2311 or eves. 758-3866.

AN EXCELLENT OPPORTUNITY TO PURCHASE APPROXIMATELY 16½ ACRES LOCATED WITHIN THE BOUNDARIES OF THE PROPOSED NEW REGIONAL TOWNSITE IN COLWOOD. Owner may consider some trade. For details call ALMER OLSON or BILL JENSEN, Royal Trust, 384-8001.

THETIS ISLAND
Beautifully wooded 2-acre properties, roads completed, commanding building sites located on each lot, strata plan providing additional benefits, i.e.: excellent water supply and use of additional 22 parklike acres of common property and waterfront. Good ferry service, 10 trips daily. Priced from $26,000. Phone Morris Lund 385-3585, res. 479-6688, Victoria Realty Ltd. or Helen McPetrie, J. H. Whittome — 476-6161, res. 748-8260, MLS.

INDUSTRIAL SUBDIVISION
DUNCAN, B.C. Industrially zoned subdivision, fully serviced and ready to go. Lots range from 1-3 acre and upwards with the average 1-acre lot priced at $54,000. 23 lots in this phase with 10 lots SOLD. Call WAYNE GRIFFITH, office 746-5171, evenings 746-6275.
H. W. DICKIE LTD.
70 GOV'T ST., DUNCAN, B.C.

5 ACRES — LADYSMITH
Will consider trading for a building lot on Saanich peninsula. Asking $34,500. Assume existing first mortgage of $22,400 at 8% int. Call W. LATIMER, F.R.I. 386-6331 or 656-2355.
A.E. LEPAGE WESTERN LTD.

1.76 ACRES
Central Saanich. Only 34,900. 2 road frontages. Future subdivision potential. Invest now and save.
386-3231 Ray and Christine Milan 592-3652
BLOCK BROS. REALTY LTD.

MILL BAY
Fantastic seaviews of Mt. Baker and the Peninsula. .39 of an acre. Electricity and water. Alget Rd. Turn left at Animal Shelter, going north on highway. $27,500. Call 743-5324.

5 ACRE LOTS AT NANOOSE Bay, 11 miles north at Nanaimo, reduced from $35,000 to $28,500. Paved roads, hydro and phone in, well water. Phone collect to Duncan, 746-6845 or Cobble Hill 743-5902, Sold direct by owner.

MILL BAY-COBBLE HILL
$39,800 — 10 ACRES
ONLY $2,900 DOWN
NICE TREES — SOIL. 479-1383

EXCELLENT INVESTMENT, 2 acres, mostly treed. Nice view, 5 miles north of Duncan. Asking $24,500. $6500. down. Balance 6%, 743-2860 Cobble Hill.

SAVE $2200
Buy from owner: two — 2-acre parcels. Perc tested. Level. Extras. Shawnigan. $21,900, terms. 743-5635.

$24,500. 2 BEDROOM TOWNhouse. Well cared for. $3,000 below cost. Box 1618, Parksville, B.C. 248-5462.

BUCCANEER BEACH, ½-ACRE treed lot with cottage, hydro, water. Offers, $18,485. 479-1203.

.6 ACRE LOT, SAANICH, GOOD building site, good view, $61,000, 477-1219 after 4.

285 UP-ISLAND PROPERTIES

DFH
477-7291
D.F.H. Real Estate Ltd.
1559 McKENZIE AVE.

LOTS OF LOTS
Beautifully-wooded Shawnigan Lake Beach Estates (includes membership in the Country Club on Lots 71 and 123).
LOT 71 About ¼ acre, serviced, nice trees, fairly level, ready for building. Only $14,950. Entrance from RENFREW RD. or Merryfield Lane. MLS.
LOT 123 — About ¼ acre, serviced, lots of trees, mostly level. Driveway over culvert and fill. Ready for building at ONLY $14,975. Gregory Rd. MLS.
LOT A — About ½ acre, serviced, loads of trees, not cleared so choose your own building site. Corner of McKean and Worthington Roads gives the choice of two entrances. Exclusively listed at the LOW price of $18,900. 10% cash discount.
LOT B About ½ acre, same features as Lot A but fronting on Worthington Rd. Exclusively listed at this LOW, LOW price of $16,900. Convenient financing available at 10% per annum on Lots A & B.

EXTRA VALUE
Active membership in the Country Club includes social privileges, accommodation at reduced rates, boating, swimming, tennis, sauna, exercise rm., indoor pool, pitch-and-putt golf course, beach access, etc. at a low monthly rate. Lots and lots of fresh air, quiet, trees, walking and hiking trails nearby. New elem. school within a few blocks planned for 1978. Many homeowners in this area are here for these benefits — PEACE and QUIET for further information, please call
GEORGE WARREN
477-7291 (Bus.) 598-2498 (Res.)
D.F.H. REAL ESTATE LTD.

290 FARMS FOR SALE AND WANTED

SINCE 1887
Pemberton, Holmes Ltd.
1000 Gov't. St. 384-8124

ROBIN HILL FARM
A perfect place with an old-fashioned, 2-storey home of great charm. Woods, rolling meadows. Limestone hill, cedar snake fences, in and out drive from Chilco (off Atkins) and on to Trans Canada opp. Thetis Lake Park. Sheep barns, cattle barns and old barns, riding ring, 11½ to 12 acres in two lots. Asking $195,000, and will talk terms.
DESMOND HOLMES
384-8124 478-1227

5.5 ACRE HOBBY FARM WITH A 3-bedroom full basement house and combination barn-workshop in the north Nanaimo area. Phone 758-7260.

FOR SALE OR TRADE 133-ACRE farm, cattle and machinery, Westholme district, excellent development potential. 479-7565.

293 GULF ISLAND PROPERTIES

SALT SPRING ISLAND
Gracious 3 bedroom, 2 storey home on half acre, seaview, bay windows and dormers enhance this fine home. W-W carpets, beautiful rock faced fireplace, 2 bathrooms and family room with laundry facilities. Priced at assessed value of $83,000. To view phone 112-537-2953.

WILDERNESS RETREAT: 43 acres with lakefrontage on small lake. Scenic, private, southfacing, partly cleared, serviced by 2 roads. Texada Island. $30,000 O.B.O. Write Ms. J. Ginsberg, 6052 Bear Hill Rd., Victoria, V8X 3X1.

½-ACRE LOT ON GALLEON Beach, Hornby Island, with furnished cabin. Near beach access. Hydro available. Very unique cabin in parklike setting. Asking $14,600. 753-8053.

3 Beautiful Lots
SALT SPRING ISLAND
$11,900 EACH. 388-6876

$24,500
Near new 2-bedroom panabode on Pender Island, ½-acre, 800 sq. ft. 629-6184.

HORNBY ISLAND, ½ ACRE, cleared. Tribune Bay area, close to beach, view. 12-ft. trailer, paved street. $9,000. Phone 982-2297.

SALT SPRING, 8 ACRES
Cedar home, loft, fp, view, much more. Asking $58,000. Owner 653-4508 (eves.)

SALT SPRING, 5.94 ACRES, Garner Rd. Well, hydro, secluded, $22,900. Owner, 656-5909.

SELL IT
FAST
CLASSIFIED
DIAL 386-2121
THROUGH

rb auction

2 UNRESERVED EQUIPMENT AUCTIONS

no.1
PLACE: 12021 Musqueam Drive, SURREY, B.C.
DATE: Thursday, MARCH 16th 1978 — 10 A.M.
ON BEHALF OF: Chew Excavating Ltd., Thompson Logging Ltd., Dench Excavating Ltd. and Others.
(Sale Site Phone No. (604)525-0166)

CRAWLER TRACTORS to 1977 incl.: Cat D8K, D7E, D6C, D3, IHC TD20-B. WHEEL LOADERS to 1975 incl.: Cat 988, 980, 950, Hough H80, Fiat Allis 745 & 645B, M.F. 55, Wabco 300, Michigan 85A. CRAWLER LOADERS to 1975 incl.: Cat 955L. 951B's, M.F. 500, case 450's. MOTOR GRADERS to 1977 incl.: Cat 12G, 2-Averling-Barford Super 500's, Galion 118, Champion D600B, D605T. FORKLIFTS: 1972-Toyota Mod. FG-20, Hyster 6000 lb. Allis-Chalmers FT40 20PS, Mobilift Mod. E-83. CRANES: 1973 Pitman 16,000lb. BACKHOES to 1974 incl. Case 580B's, 480B, J.D. 410-D. HYDRAULIC EXCAVATORS to 1975 incl.: Drott 40BYR, P & H 312, Gradall G1000, Poclain TC45, Hein Werner C-14-A, Warner & Swasey 2460 Gradall. DRAGLINES: Bantam C350, N.W. 25D. SPARS: Madill 90' trac mtd. AUTOS to 1975 incl., Ford Custom 500, Plymouth Fury II. PICKUPS to 1976 incl., Ford, GMC's, Dodges, 4x4's, Chev's, Crew-cabs, 1948 Willy's Jeep. VANS: Ford 200 Econoline, White T/A. IHC Mod. 1500 Metro, Dodge Mod 400 S/A, Chev Mod 90, GMC 1 ton. SERVICE VEHICLES: Mercury 800 Vac-All truck, Ford Cement pumper truck, All terrain 4-wheel dr. Tennant Mod. 92 Sweeper. TRUCK TRACTORS: White Freightliner, IHC T/A & S/A, Ford 700 S/A. DUMP TRUCKS to 1974 incl.: Chev C-65's, C-60, GMC 6500 T/A's, Pacific P9's, Ford 8000, 600, IHC 4200, 1800, 1600, Dodge 800, Hayes T/A. FLATDECKS: Kenworth 848, Ford T850, IHC 1800, 1600, Mercury 550. LOWBEDS: Willock 40 ton, Mayfair 10,000lb, Shopbuilt 12 ton. HIBOYS: Columbia 30'. DOZER BOAT: Madill 16'. ATTACHMENTS incl.: Dozers, Winches, Grapples, Rippers, Brush Cutters, Buckets. COMPACTORS: '72 Bomag BW38. COMPRESSORS. CAMP EQUIPMENT incl.: Fabco 20 man Bunkhouse, Fabtec Kitchen/Diner. LARGE SELECTION OF MISC. EQUIPMENT incl.: Plumbing Equipment, Shop tools, Chain saws, Lazers, Pipe pushers, Welders, Diesel engines, Pumps, Jack hammers.

no.2
PLACE: Kamloops, B.C.
DATE: March 28th 1978 -- 10:00 a.m.
ON BEHALF OF: R & E Enterprises Ltd. and Others
(Sale Site Phone No. (604) 374-3525)

CRAWLER TRACTORS to 1973 incl.: Cat D7E, D6C, D4, IHC TD9B, J.D. 450. WHEEL LOADERS to 1974 incl.: Cat 950's, 920. CRAWLER LOADERS to 1974 incl.: Cat 955H, 941B, Case 850, 750. FORKLIFTS: 2- 16000 lb. SKIDDERS to 1972 incl.: Clark 668, J.D. 440's, Timberjack 230. PICKUPS to 1977 incl.: Chev Blazers, Fords, GMC's, Dodges, Jeeps. FLATDECKS. TRUCK TRACTORS to 1974 incl.: White Western Star, Hayes H.D. Kenworth W924, Ford 9000. LOG LOADER: 1972 Prentice Mod. D600. LOGGING TRUCKS to 1973 incl.: White Western Star, Hayes H.D.'s. LOGGING TRAILERS: Brentwood, Columbia, Hayes. CEMENT TRUCKS to 1973 incl.: GMC 9500, 960. DUMP TRUCKS to 1974 incl.: GMC 950, Mack RL700, RS600L, Kenworth, Chev. TRAILERS. COMPACTORS. ATTACHMENTS. FARM EQUIPMENT to 1977 incl.: Hydrien plow, New Holland bale wagon, Tandem rakes, Cockshutt 1850 tractor, International Baler. Heston self propelled windrower. Large selection of Late Model attachments. LARGE SELECTION OF MISC. EQUIPMENT incl.: Shop tools, Office equipment and supplies.

auction calendar
MONTREAL, QUE.
APRIL 6th 1978
Watch for upcoming sales in:
Winnipeg, Man. Toronto, Ont. Edmonton, Alta.

Write or phone for FREE Brochure.
RITCHIE BROS. Auctioneers Ltd.
HEAD OFFICE: B.C. Dealers Licence No. D01076A
9200 BRIDGEPORT ROAD, RICHMOND, B.C. V6X 1S1
TELEPHONE (604) 273-7564 TELEX 04-355580

Deaths and funerals

305 DEATHS and FUNERALS

BRANSBY — Passed away March 8, 1978, after a lengthy illness William Bransby, born in London, England in 1896. He is survived by his loving wife Alice; one son Warren of San Clemente, Calif.; one daughter Gloria (Mrs. W. E. Sanders) of Ottawa; 3 sisters in England; 3 grandchildren and 4 great-grandchildren. Mr. Bransby was a resident of Victoria since 1949 and formerly a resident of Winnipeg and Saskatoon. He served in the First World War in the 28th Battalion and was presented with the Military Medal "For Bravery in the Field" by the Prince of Wales.
Funeral service in McCall Bros. Chapel, Johnson and Vancouver Sts. on Monday, March 13 at 3:45 p.m. with the Rev. Dr. D. B. Sparling officiating, followed by cremation. (Flowers gratefully declined. Donations, by friends, to the charity of your choice would be appreciated).

BRIDGMAN — Suddenly on March 8, 1978, Mr. Richard J. H. (Dick Jr.) Bridgman of 3929 Ansell Rd., a resident here since 1959 formerly of Thunder Bay, Ont. He leaves his loving parents, Mr. and Mrs. Dick Bridgman; of Victoria; 1 brother Mel, enroute to Victoria from Philadelphia; 1 sister, Mary Ann of Victoria; 2 aunts and 1 uncle. He was a graduate of Mt. Douglas Senior Secondary School and was a former student of UVic.
Funeral service in McCall Bros. FLORAL CHAPEL, Johnson and Vancouver Sts. on Monday, March 13, at 10:30 a.m. Interment at Royal Oak Burial Park.

305 DEATHS and FUNERALS

CLARK — Peacefully at Gorge Rd. Hospital on March 8, 1978, Mrs. Annie Elizabeth Clark, aged 95 years, formerly of Biggar, Sask. Born in Yorkshire, England; she came to Canada in 1905 and pioneered in the Biggar district where she was past President of the Ladies Auxiliary of the R.C.L. and past President of the Ladies Auxiliary of St. Paul's Anglican Church. Predeceased by her husband, William, one son, Norman, and one daughter, Doreen, she leaves to mourn her passing, two sons, Ernest Clark, Saskatoon; Clyde Clark, Tompkins, Sask., one daughter, Mrs. W. J. (Lucy) Botten, Victoria; 11 grandchildren and 19 great-grandchildren.
Funeral services and interment to be held in Biggar, Sask. Flowers gratefully declined. Haywards Thomson and Irving Funeral Directors in care of arrangements.

DEANE — On March 8, 1978, at the Eisenhower Medical Centre, Palm Springs, California, Albert S. Deane, a resident of Sooke, B.C. He is survived by his loving wife Marjorie at the residence; daughter Denise and son-in-law, Dr. Michael Henderson and 2 grandchildren, Michael and Suzanne, all of Bolton, Ont.; 2 brothers, Leslie of Ottawa and Cyril of Winnipeg; nieces and nephews. He retired from the Hudson Bay Co. in Winnipeg in 1971 and later came to Sooke, B.C.
Funeral service in Holy Trinity Church, Sooke, B.C. on Monday, March 13 at 1:00 p.m. With the Rev. J. Murray officiating. Interment at the Veterans' Cemetery, Esquimalt. (Flowers gratefully declined. Donations, if desired, may be made to the Heart Fund, 1008 Blanshard St.) McCall Bros. Funeral Directors in charge of arrangements.

GRAY—On March 7, 1978, in Victoria, B.C., Mr. Robert Gray, aged 77 years, of 3248 Cook St., a pioneer resident having resided here for 58 years. He leaves his loving wife Mary and two stepsons, Joe of Victoria and Harry in California.
Funeral service in McCall Bros. Chapel, Johnson and Vancouver Sts., on Monday, March 13 at 1:00 p.m. Interment at Royal Oak Burial Park. (Flowers gratefully declined. Donations, if desired, may be made to the Heart Fund, 1008 Blanshard St.)

HEATON — In Victoria, B.C. on March 9, 1978, William Heaton aged 70 years of 219 Gorge Rd., East, formerly of Youbou and Lake Cowichan, born in Lancaster, England. He is survived by his wife Eileen; 2 daughters, Mrs. F. (Gwen) Sudlow and Mrs. J. (Marilyn) Mockford of Victoria; 6 grandchildren; also 1 sister in England.
Funeral arrangements will be announced later by McCall Bros. Funeral Directors Ltd. (Flowers gratefully declined. Donations, if desired, may be made to the Heart Fund, 1008 Blanshard St.)

O'SULLIVAN — Edward, passed away March 10 in Perth, Western Australia. Beloved husband of Doris, father of Ted, Alan and Maxine, father-in-law of Sheanne, Shirly and Wallace. Loved grandfather of Erin and Sterling and their 8 Australian cousins. God bless you, Dad.

305 DEATHS and FUNERALS

PATTERSON — In Victoria, B.C. on March 7, 1978, James A. Patterson aged 84 years, a native son of Victoria. He is survived by his loving wife Evelyn, his son, Dallas James of Winnipeg, 2 daughters, Mrs. T. Bridges (Doris) of Victoria and Mrs. B. V. Kelly (Bernice); a stepson and daughter-in-law, Harvey and Joan Gillis of Victoria; sister, Marion Groshan of Fremont, California; 11 grandchildren; 11 great-grandchildren. He was an employee of David Spencer's Ltd. and Eaton's of Canada for 42 years. He was a member of the 18th Brigade, C.F.A. in World War One and a member of Britannia Branch No. 7, R.C.L.
The funeral service was held in McCall Bros. FLORAL CHAPEL, Victoria, on Friday, March 10 at 2:30 p.m. with the Rev. Percy Wills officiating. Interment at the Veteran's Cemetery.

SCHAFHAUSER — In Victoria on March 8, 1978, Mr. John Frank Schafhauser aged 67 years, born in Saskatchewan and resident here for the past 5 years. He leaves his loving wife Bertha and 3 sons, Alban, Dennis and Ralph; 7 grandchildren; 5 brothers and 2 sisters. He was a veteran of World War Two.
MASS will be celebrated in St. Patrick's Church, Haultain St., on Monday, March 13 at 10:00 a.m. with the Rev. R. Caldwell Celebrant. Interment at Royal Oak Burial Park. Visitation at McCall Bros. Funeral Directors on Sunday, March 12.

SPEED — Peacefully in Victoria General Hospital on March 9, 1978, Mrs. Tressa Jane Speed, aged 81 years, born in Bloomville, Wisconsin and a resident of Colwood for the past 32 years, late residence, 3578 Metchosin Rd. She leaves her son, Earl Yaple, Coquitlam, B.C., daughter-in-law Mrs. Elizabeth Parsons, Victoria, B.C.; 3 grandsons; brother, Frank Wyant, Hythe, Alberta; sisters, Mrs. P. (Clarice) Harris, Mrs. W. (Mae) Woodland, Kelowna, B.C. and Mrs. Daisy Harris, Caroline, Alberta; nieces and nephews.
Mrs. Speed's family wish to express their sincere thanks for the many kindnesses of Dr. Robert G. Pledger. God Bless You.
Service in the Sands Chapel of Heather, Colwood, B.C., on Tuesday, March 14, 1978 at 1:00 p.m. Rev. David R. Stiven officiating. Interment in Colwood Burial Park.
SANDS — COLWOOD

TAYLOR — Violet Maude, a native daughter of Victoria, B.C., peacefully at Royal Jubilee Hospital on March 9, 1978, in her 81st year. Survived by one son Robert and daughter-in-law, Margaret, two grandchildren, David and Catherine, also her brother, Ted and Sister Madge, 6 nieces and many true friends. Mrs. Taylor was a long time member of Emanuel Baptist Church, and was a retired Victoria Primary Teacher.
Memorial service wil be held, March 18th, at 11 a.m. in Emmanuel Baptist Church, Cedar Hill Road, Victoria. Rev. Norman Archer officiating. Cremation. Flowers gratefully declined, donations may be made to a charity of your choice. Arrangements through the Memorial Society of B.C. and First Memorial Services Ltd.

305 DEATHS and FUNERALS

WEBSTER — In Victoria on March 9, 1978, Mr. Walter Cyril Leslie ("Cyril") Webster aged 63 years, born in Calgary, Alta., resident in Victoria since 1935. He leaves his loving wife Joan; son and daughter-in-law, David and Linda Webster; daughter and son-in-law, Carol and Michael Case; 5 grandchildren; his father-in-law, Charles Teasdale; brother-in-law and sister-in-law, Roy and May Teasdale, all of Victoria; cousins in England. He had been superintendent of Operations at the Victoria Post Office for many years until his retirement in 1973. He served as an Officer with the R.C.N. in World War Two.
Service in St. Mary's Church, Elgin Rd., on Monday, March 13 at 11:00 a.m. with the Ven. Arch. H. J. Jones officiating. (Flowers gratefully declined. Memorials, if desired, may be made to the First Open Heart Society of B.C., Box 4123, Postal Station "A", Victoria, B.C.) McCall Bros. Funeral Directors in charge of arrangements.

WILSON — In Victoria, B.C. on March 9, 1978, Wilbur Robertson Wilson, aged 58 years of 1759 Newton St., born in Northgate, Sask. and resident here for 7 years. He is survived by his loving wife, Marjorie; 3 daughters, Val, Holly and Myla; his mother, Mrs. Hattie Wilson of Prince Albert; 2 sisters; 1 brother, nieces and nephews.
Funeral service in McCall Bros. Chapel, Johnson and Vancouver Sts., on Tuesday, March 14 at 2:00 p.m. with the Rev. David Smith officiating. (Flowers gratefully declined. Donations, if desired, may be made to the Cancer Fund, 857 Caledonia Ave.)

308 CARDS OF THANKS

I wish to extend my sincere appreciation to all our many friends and relations for the kind thoughts, cards, and donation to the Heart Fund on the death of my dear husband and father George Smethurst. Special thanks to Doctor Love and the Esquimalt police. Also, the F.O.E. area No. 12 and Pro Pats area No. 3.
Mary Smethurst and Family

We wish to express our very sincere thanks to the many friends for the messages of sympathy on the loss of my loving husband Rev. Canon A. W. Atkinson and father of Nelson and Ruth.
Alice Atkinson.

To the staff of Aberdeen Hospital. My thanks for your attentive care shown to my mother, the late Hattie Bell Rundle, while she was a patient there. — Grant Rundle, Jasper, Alberta.

My sincere thanks to all who sent kind expressions of sympathy, help, donations, during the recent loss of my daughter, Beverley.— Alice Carter.

309 IN MEMORIAM

In loving memory of my dear husband and their father Melvin Earl (Bud) West who passed away March 11, 1972.
Deep in our hearts
You are fondly remembered.
Sweet, happy memories cling
round your name,
True hearts that loved you with
deepest affection,
Always will love you
Just the same.
—Always remembered and sadly missed by Jane, Barbara, Gary and Ronald.

309 IN MEMORIAM

THEY SHALL GROW NOT OLD AS WE WHO ARE LEFT GROW OLD. AGE SHALL NOT WEARY THEM, NOR THE YEARS CONDEMN, AT THE GOING DOWN OF THE SUN, AND IN THE MORNING, WE WILL REMEMBER THEM.
WITH GRATITUDE, SANDS

310 FUNERAL DIRECTORS

Sands
COMMUNITY CHAPELS
DEDICATED TO SERVING
Vancouver Island Families

HERE
WHEN
YOU
NEED
US

Your seven community chapels

VICTORIA	388-5155
SIDNEY	656-2932
COLWOOD	478-3821
DUNCAN	746-5212
LADYSMITH	245-2231
NANAIMO	753-2032

We Care About
Vancouver Island Families

Sands

McCall's

MONDAY
SCHAFHAUSER, Mr. John F.
MASS
10:00 a.m.—ST. PATRICK'S CHURCH
BRIDGMAN, Mr. Richard
(Dick Jr.)
10:30 a.m.—FLORAL CHAPEL
WEBSTER, Mr. Walter "Cyril"
11:00 a.m.—ST. MARY'S CHURCH
GRAY, Mr. Robert
1:00 p.m.—FLORAL CHAPEL
BRANSBY, Mr. William
3:45 p.m.—FLORAL CHAPEL
TO BE ANNOUNCED
DEANE, Mr. Albert
McCALL BROS.
Floral Funeral Chapels
385-4465

310 FUNERAL DIRECTORS

Haywards (B.C. Funeral Co.)
Thomson & Irving
Funeral Chapels
1625 Quadra St.
386-3505

CUNNINGHAM
FUNERAL CHAPEL
1155 FORT ST.
Phone 384-5512 or 384-8626
Offering dignified moderate service for all. Geo. S. Cunningham, owner, manager.

FIRST MEMORIAL SERVICES
Serving the Public and Exclusive Undertakers for the Memorial Society of B.C. 458-5244.

311 MONUMENTALS

MORTIMER'S
Monumental Works
FOUNDED 1877
709 KINGS RD. (at Douglas)
383-6421

STEWART MONUMENTAL
Works Ltd.
ESTABLISHED 1896
Marble fireplace and tabletops
1403 May St. 384-3452
Memorial of Distinction

313 MISCELLANEOUS

IN MEMORIAM DONATIONS
to be used exclusively for
CANCER RESEARCH
should be directed to
CANADIAN CANCER SOCIETY
857 Caledonia Avenue, Victoria

BRITISH COLUMBIA HYDRO AND POWER AUTHORITY
invites tenders for:

Electrical Distribution Line Reconductoring, New Line Construction, and Voltage Conversion at Chemainus, B.C.
Reference No. Q8-4232
Closing Date: 5 April 1978

Supply of approx. 1,778 metres of 8" diameter fibreglass reinforced water pipe and to supply all labour required to make field pipe joints on the Horsey-Esquimalt 230kV circuit crossing in Victoria, B.C.
Reference No. Q8-1282
Closing Date: 5 April 1978

Sealed tenders clearly marked as above-referenced will be received in Room 1026, B.C. Hydro and Power authority Building, 970 Burrard Street, Vancouver, B.C. V6Z 1Y3 until 11:00 A.M. local time, 5 April 1978.

Details may be obtained from the office of the Purchasing Agent, 10th Floor, 970 Burrard Street, Vancouver, B.C. V6Z 1Y3, telephone 663-2577 and 663-2560.

LAND REGISTRY ACT
Section-162
In the matter of BELLA LETITIA EDWARDS Certificate of Title 32101-I and in the matter of Lot 12, Block 15, Section 48, Victoria City, Plan 858-A.

Proof having been filed in my office of the loss of said Certificiate, I hereby give notice of my intention at the expiration of seven days from the first publication hereof to issue to the above-named, a Provisional Certificate of Title in lieu of such lost Certificate.

Any person having information with reference to such lost certificate is requested to communicate with the undersigned.

Dated this 6th day of March, 1978 at the Land Registry Office, Victoria, B.C.
H. T. Kennedy,
REGISTRAR
Victoria
Land Registration
District.

NOTICE TO CREDITORS AND OTHERS
IN THE MATTER OF THE ESTATE OF HOWARD STANLEY GILES, late of 3088-1975 Lee Avenue, Victoria, British Columbia

NOTICE IS HEREBY GIVEN that creditors and others having claims against the estate of the above named deceased are hereby required to send them to the undersigned Executor at Post Office Box 1232, Victoria, British Columbia, before the 15th day of April, A.D. 1978, after which date the Executor will distribute the estate amongst the parties entitled thereto, having regard only to the claims of which it then has notice.
CANADA PERMANENT
TRUST COMPANY
Executor
By its Solicitors,
MESSRS. HORNE,
COUPAR & COMPANY

The CBC is calling for tender for the construction of a TV and FM transmitter building on top of Saturna Island's mountain.

The following general contractors have been invited to submit tenders.
1. Gaines Enterprises, General Contracting, Saturna Island, B.C.
2. Saturna Island Contractor, Saturna Island, B.C.
3. Capital Buildings, 3375 Whittier, Victoria, B.C.
4. Newton AE Ltd., 770 Bradley-Dyne, R.R.2, Sidney, B.C.
5. Wheaton Const. Ltd., 1217 Wharf St., Victoria, B.C.
6. Farmer Const. Ltd., 2925 Douglas St., Victoria, B.C.
7. Cana Const. Ltd., 1321 Gladstone Ave., Victoria, B.C.
8. Campbell Const. Ltd., 580 Ardersier Rd., Victoria, B.C.

The Construction Association of Victoria will be operating as bid depository, subcontractor's bids close 2 p.m., March 23, 1978.

Drawings will be available for inspection at the Construction Association of Victoria.

HOW TO WRITE
A GOOD
CLASSIFIED ACTION AD

1—IT'S BEST to start your ad with the name of the article or service you have to offer. If you have an apartment, room etc., for rent, or property for sale; start your ad with the location.

2—BE CLEAR. Readers respond more quickly and favorably when given complete, definite information. Always include the price in your advertisement.

3—MAKE IT EASY for the reader-prospect to reach you. Always give your telephone number or your name and address. If you do not have regular hours, state a preferred time for the prospect to get in touch with you.

4—PLAY SAFE. You get the greatest reader attention by using consecutive insertions. A six-day order is best and costs less, and you can, of course, stop your ad as soon as you get the results you want. You pay only for the days your ad appeared. Lower yearly rates are available to those who wish to keep their services or products before the public.

5—PLACE YOURSELF in the reader's position and ask yourself what you want to know about your offer. The answer you give will make a good Want Ad.

6—GIVE YOUR PROSPECT every inducement you can with good copy. Classified action ad readers have the money and are already interested in buying the merchandise or service you have to offer; the details and information you give are the most important.

7—TO PLACE YOUR AD, call 386-2121, your direct line number to fast Want Ad action. A courteous, efficient advisor will be glad to help you word and place your order. And remember, Classified Action Ads afford you the most complete coverage. Telephones are open 8:00 a.m. to 6:00 p.m. for you daily, Monday through Friday; 8:00 a.m. to 5:30 p.m. Saturday. Don't allow the reader to speculate.

the Bay

Sale Saturday only!

30% OFF

Lagostina cookware

Don't miss this one day sale on Italian designed and manufactured Lagostina cookware. Beautiful polished stainless steel with thermoplan heat diffused bottoms for uniform cooking. Steel core handles covered with heat-resistant fluosite.

7-pce starter set, reg. 129.95	Sale 89.99	16 cm open skillet, reg. 19.95	Sale 13.96
14 cm saucepan, reg. 26.95	Sale 18.86	24 cm dutch oven, reg. 49.95	Sale 34.96
16 cm saucepan, reg. 28.95	Sale 20.26	22 cm colander, reg. 29.95	Sale 19.56
18 cm saucepan, reg. 31.95	Sale 22.36	Lasagne pan, reg. 27.95	Sale 19.56
20 cm saucepan, reg. 34.95	Sale 24.46	24 cm grill pan, reg. 37.95	Sale 26.56
18 cm double boiler insert, reg. 29.95	Sale 20.96	28 cm paella pan, reg. 39.95	Sale 27.96
24 cm open skillet, reg. 32.95	Sale 23.06	24 cm 7-qt. boiling pot, reg. 84.95	Sale 59.46
26 cm open skillet, reg. 36.95	Sale 25.86	8-pce utensil set, reg. 24.95	Sale 13.99

Housewares, third Floor.

TELEBUY: 385-1311. Phone orders welcome.

Hudson's Bay Company

Special Offer

FOR PRIVATE PARTY CLASSIFIED ADVERTISERS

Use this handy coupon to place your Classified Advertisement and save money.

Name .....
Address .....
.....
Phone No. .....
Signature .....

FILL OUT AND MAIL TO
SPECIAL OFFER
Victoria Press
P.O. Box 300,
Victoria, B.C.
V8W 2N4.

OR,
DELIVER IN PERSON TO
2621 Douglas St.,
Victoria, B.C.

No. of Insertions ..... Amount Enclosed $.....

Your ad will run as soon as possible upon receipt of this coupon and payment, or please specify consecutive dates:
.....
.....

Classification Number ..... 10 WORDS MINIMUM

10 Words for 1 insertion in The Daily Colonist and Victoria Times: $1.00
10c for each additional word.

10 Words for 3 insertions in The Daily Colonist and Victoria Times: $2.50
25c for each additional word.

10 Words for 6 insertions in The Daily Colonist and Victoria Times: $4.00
40c for each additional word.

Victoria Press Box Charge $3.00 per month.
☐ Replies to be mailed. ☐ Replies to be held for pickup.

All ads must be written in regular classified style, and run on consecutive days.

All real estate, mobile home, rental and business advertising is considered to be commercial advertising and will not qualify for this special offer.

SEND CHEQUE or MONEY ORDER
— NO REFUNDS —

THE DAILY COLONIST
AND VICTORIA TIMES

Black guerrillas scoff at Smith-moderate accord

UNITED NATIONS (Reuter) — Black Rhodesian guerrilla leader Robert Mugabe went before the United Nations Security Council this week and proclaimed that the bush war in Rhodesia would go on until there was a complete transfer from white to black rule in the former British colony.

"We shall work for the complete overthrow of the existing colonial regime, now joined by a small clique of black puppets," Mugabe said.

The president of the Zimbabwe African National Union was alluding to the moderate black nationalist leaders who signed a majority-rule agreement with white Prime Minister Ian Smith last week.

Zimbabwe is the black African name for Rhodesia.

Mugabe, sitting alongside Joshua Nkomo, the other leader of the Patriotic Front guerrilla alliance, urged the Security Council to follow the Organization of African Unity and repudiate the Salisbury pact as a fraud designed to protect white privilege in Rhodesia.

The text of his remarks, issued by the Front, was attributed to both men, although it was delivered in the council by Mugabe.

The two guerrilla leaders cancelled a planned trip to Washington for talks with U.S. State Secretary Cyrus Vance in order to attend the council meeting, the fourth this week on the Rhodesia crisis.

Mugabe said Smith and South African Prime Minister John Vorster had a common strategy for similar settlements in Rhodesia and Namibia (South-West Africa).

The black leader asked if Security Council members would permit the creation of "a belt of puppet regimes across southern Africa, the chief purpose of which is to make the world safe for apartheid."

Mugabe called on the council to repudiate the Salisbury accord and reaffirm its condemnation and isolation of "the illegal regime of Rhodesia."

Any attempt to find a negotiated settlement by bypassing the liberation forces of the Patriotic Front, which claims to control more than two-thirds of Rhodesia would not solve anything, Mugabe said.

Meanwhile, Zambia called for an urgent Security Council meeting on the latest Rhodesian attack on its territory.

The request was announced by Council President Ivor Richard of Britain.

Informed sources said council members would probably decide to hold a separate hearing on the Zambian issue, rather than combine it with the debate on Rhodesia, which focuses mainly on constitutional matters.

Clue to jet crash

CRANBROOK, B.C. (CP) — A Transport Canada spokesman says it may now be possible to determine more accurately the cause of the Feb. 11 crash here of a Pacific Western Airlines jet that killed 43 people.

The Transport Canada spokesman said flight data recorders of the plane, at first thought to be too severely damaged, had been checked by the National Research Council in Ottawa, and the council believed an electron microscope might obtain information from what was left of the recorded material.

WIDE OPEN SUN., NOON To 5:00
SATURDAY TO 6:00
Fair Deal
Yours To Own . . . NOW
Admiral 1978 Model
20" COLOR TV
Only $17.95 Down and
$17.95 Per Month
(36 months) Incl. Tax.
Cash Price $456.36
36 Mo. Budget Plan. On Appr. Credit
3 Yr. All Parts and Labor Warrantee
The Traders
388-6264 715 Finlayson

UVIC OPEN HOUSE

Come and see the glassblowing, have coffee with a play cast, use a time machine, test your fitness, converse in 25 languages, hear music rehearsals, paint a mural, ask questions, tour the campus, try a new sport, applaud a Magic Show, find out how soap bubbles help to solve mathematical problems, watch Physics is Phantastic and see moon rocks.

Try to pronounce words in other languages, meet Earl the Earthworm, see Puppets in action, eat at Le Cafe Francais or the German Kaffeehaus, see the Chemistry fireworks and take part in hypnosis demonstrations!

Something for everyone and everyone is welcome.

YOUR UNIVERSITY IN ACTION — UVIC OPEN HOUSE 78
Mar. 11/12 1-6 p.m., Sunday only — buses from Hillside Mall
UNIVERSITY OF VICTORIA

CORRECTION

Reminiscence furniture ad. in Wednesday, March 8 Times/Thursday, March 9 Colonist. Price shown next to illustration of the Sideboard Server should have read $399, not $299. The Bay apologizes for any inconvenience to our customers caused by this error.

Saturday the Bay is the place to be

the Bay

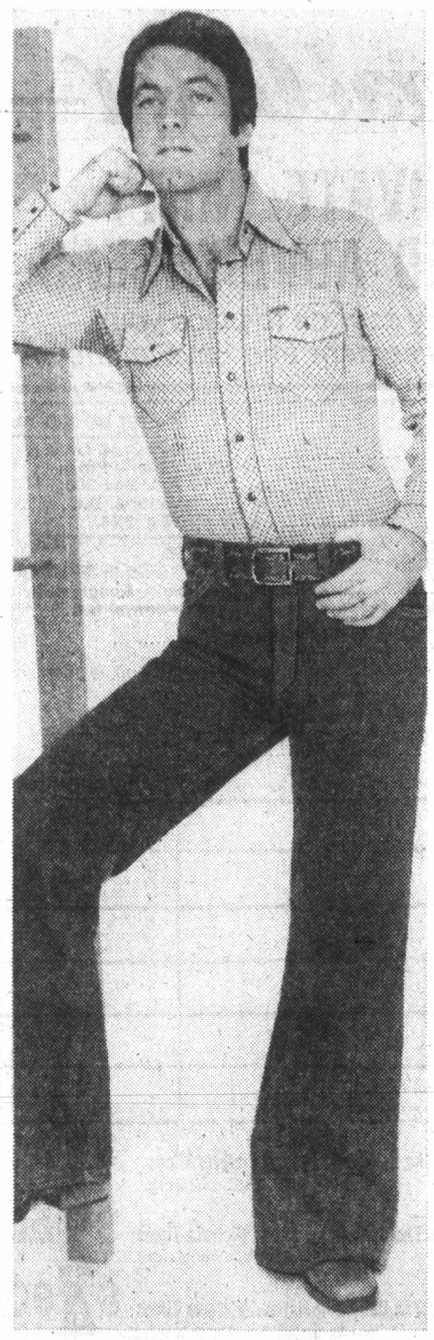

Landlubber western style gingham shirts from 317

We've made a special buy on Landlubber snap western gingham shirts, so we're able to offer you this great deal. 65% polyester, 35% cotton in navy, red or brown gingham, with a western yoke and snap closings. They're great looking shirts that usually sell for $14. In sizes S, M, L, XL.

Saturday only 9.99

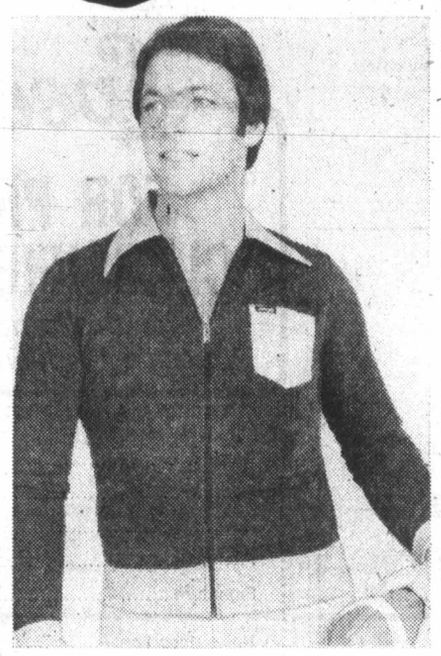

Long sleeved T-shirts from 317

Made of 65% cotton, 35% polyester in assorted plain colours, this shirt features contrast khaki collar and pockets, and a zip front. In sizes S, M, L, XL. Regular price is $18. Personal Shopping only.

Special, 12.99
317, Main Floor

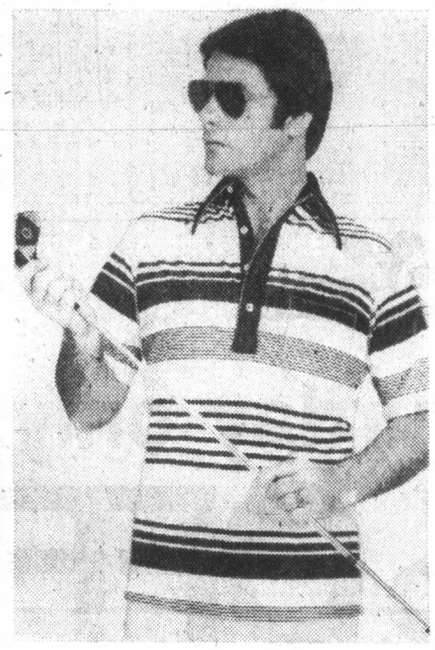

Men's action knit shirts in two styles

Short sleeved shirts, in two styles. Choose the acetate and nylon boucle loop knit in brown or navy. Or take the polyester shirt in navy, black or brown. Either way, you're getting the comfort and styling you're looking for in an action shirt. Play in it, work in it, it always looks great. S, M, L, XL.

Saturday only 14.99
Men's Shirts, Main Floor

Quality suede casuals for men

Made in Spain with full grain suede leather uppers and genuine crepe soles. Sand shade uppers only. These smart looking and well fitting shoes normally sell for $25. They're perfect for days when casual says it all.

Saturday only 19.99
Men's Shoes, Main Floor

GWG Scrubbies in wide leg and flare styles

Get Scrubbies, with GWG's great fit, and get a great deal, too. They're 100% cotton, pre-washed to give them that "lived in" look. Soft, comfortable, and that top fit. They're the perfect match for the gingham or knit shirts from 317! In sizes 28 to 38. Regular 22.95 and 23.95.

Saturday only 17.99
317, Main Floor

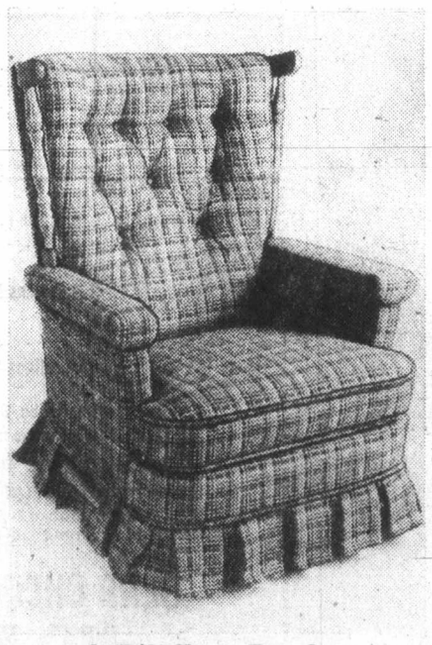

A Reclina-Rocker by La-Z-Boy

A colonial style rocker at a great saving. This chair is fully upholstered with show wood wings in maple finish. Cover is nylon in a rust tweed. Hardwood frame three position footrest, 13 angle seat level, all good reasons to choose this chair. And you get a lifetime warranty on the La-Z-Boy mechanism.

Saturday only $289
Upholstered Furniture, 4th Floor

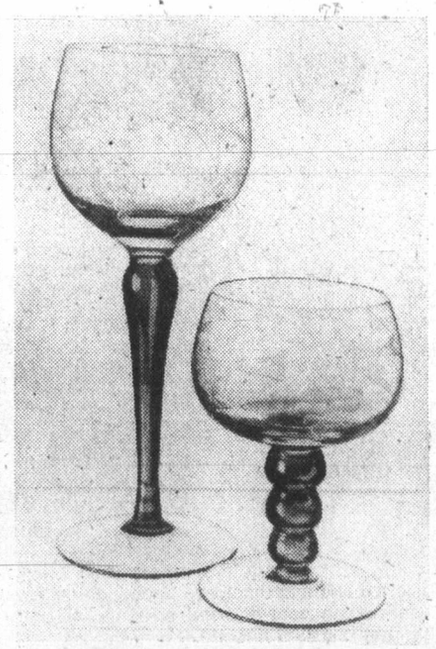

Mouth Blown, handcut wine glasses from Hungary

Stemware in the Roemer wine and hock wine sizes. The Roemer wine glass has a clear bowl and a green stem and foot. The hock wineglass has a clear bowl with a long green stem and foot. Both are hand blown and cut, and come in sets of four glasses, while quantities last.

Roemer wine glasses, set 7.99 Hock wine glasses, set 8.99
China, Third Floor

SHRUB SALE continues

Last day Saturday to get in on the super specials on landscape, specimen and hedging shrubs in dozens of evergreen and flowering varieties. Here is but an example of the bargains available for your weekend gardening.

- Heathers in Bloom
- Assorted Junipers

1 gallon size. Sale, each 1.39

- Aucuba Goldspot and Male
- Alberta Spruce
- Gold Thread Cypress
- Italian Cypress
- Hetz Midget

1 gallon size. Sale, each 1.49

Plus many, many more varieties at sale prices. Some quantities limited. Personal shopping only . . . no phone orders . . . no delivery on shrubs.

Parkade 2nd Level

It's happening at the Bay

Famolare Shoes Dance Party

Saturday, 12 noon to 3 p.m., come on down to the new Famolare Shoe Shop on the second floor and learn the Famalore "Get There" dance. Members of the Bay's Teen Council will teach you how and disc jockey, Mike Gale from CKDA will be here to keep the toes tapping. There's give-aways, a "shoe toss" game where you can't lose plus an exciting contest for you to enter with prizes of a girl's Famolare bicycle, a wardrobe of 3 pairs of Famolare shoes and a Famolare wall clock. And, you'll discover fabulous Famolare footwear in an exciting collection of new styles, new shades . . . a whole new way of walking. So, come on down and get into the Famolare experience!

Craft Bazaar March 16, 17 & 18

Come to our Craft Bazaar on the second floor next Thursday, Friday and Saturday. You'll see demonstrations and get lots of helpful hints in weaving, rug making, quilting, knitting, crocheting and needlepoint. You'll discover the joy of creating hand made crafts for gift giving, home decorating and new fashions for spring and summer.

Made-to-measure Suit Sale Continues

Your opportunity to invest in fashion futures and save. Choose from a great assortment of spring and summer fabrics in wool and polyester/wool blends. The latest colours and patterns. Specially tailored to suit you.

2-pce. suit $159
Sport coat and slacks $159
3-pce. suit $189
Men's Suits, main floor

Get your entries in for the Bay's Model Kit Contest

Whatever your specialty — cars, boats, planes — you could be the winner of one of the terrific prizes! Contest is open to Juniors (12 yrs. and under), Intermediates (13 to 16 yrs.), Seniors (17 yrs. and over). First prize in each age group is a 10-speed bike, an achievement trophy and winner's name engraved on the Bay's display trophy. Second prize for each age group is a $25 Bay gift certificate. Deadline for submitting entries is March 25 (no mail entries accepted) with final judging on March 29. Entry forms and contest rules available in the third floor toy department. You could be a winner!

WEEKEND BIG CATCH

"BUZZ BOMBS"

No. 3 and No. 4 in a choice of assorted colours.

Regular 2.25
Special, 1.59

On sale through Saturday while quantities last. Personal shopping only.
Sporting Goods, Downstairs

Photofinishing Special

PRINTS from SLIDES
Borderless silk finish prints from all standard sizes except 110.
Each, 42¢
Allow up to 2 weeks for delivery. Special ends Wednesday, March 15.
Cameras, Main Floor

STORE HOURS: MON. TUES. & SAT. 9:30-5:30. WED. THURS. & FRI. 9:30-9:00
TELEBUY 385-1311. ONE HOUR FREE CUSTOMER PARKING IN THE 3-LEVEL PARKADE.

Hudson's Bay Company

Island
109 Ingram Street
Duncan

The Daily Colonist.

Late sun, high 9
Weather Details on Page 2

Vancouver Island's leading newspaper since 1858

No. 75 — 120th Year — Victoria, British Columbia, Saturday, March 11, 1978 — 15¢ Daily, 30¢ Sunday

Spies

PINGPONG MATCH OF CHARGES BETWEEN OTTAWA, MOSCOW

● Warren Hart 'bugged' Rosemary Brown's Victoria office. Page 19.

'14 agents in embassy' stirs minimal reaction

OTTAWA (CP) — The controversy over Soviet spies in Canada bubbled up again Friday with new allegations that 14 Russian embassy personnel are acting as intelligence agents for the Soviet secret police.

Ontario Conservative MP Otto Jelinek released a list of Soviet diplomats in Ottawa he said are working as intelligence officers.

Jelinek distributed the names to the government and to reporters and said the information came from reliable sources "indirectly connected" with the RCMP's security service.

There was no immediate confirmation or denial of the charge by the government. Deputy Prime Minister Allan MacEachen told reporters he is neither brushing off the charges or getting excited about them.

"Surely the security service is on their toes and aware of what Mr. Jelinek is saying in the House of Commons," MacEachen said.

Jelinek demanded in the Commons that the government review the status of all Soviet diplomats, that replacements be thoroughly screened and that travel per-

Page 2—Jelinek

Canadians attempted to recruit us—Soviets

OTTAWA (CP) — The Soviet Union has charged that Canadian agents attempted to recruit two Soviet officials as spies here but the RCMP has refused to confirm or deny the report.

The Moscow newspaper Izvestia, an official government organ, said in a Friday report that the RCMP asked I.V. Zakharov, then second secretary in the Soviet Embassy here, to spy for the force in 1976 but Zakharov refused. Zakharov is now in Moscow.

The newspaper said that Thomas Quilley, described as "one of the chiefs of the Canadian special service," attempted to recruit a Soviet trade official identified by Izvestia as "M."

The only Thomas Quilley in the greater Ottawa directory is listed as a member of the solicitor-general's office but he refused comment on the story. He refused even to give his occupation in the solicitor-general's office.

The solicitor-general is responsible for the RCMP.

Supt. John Bentham, an RCMP spokes-

Page 2—Recruiting

SEX SLAYING: 1 CLEARED, 2 CONVICTED

TORONTO — An Ontario Supreme Court jury Friday acquitted one man and convicted two others on murder charges in the death of a 12-year-old shoeshine boy.

The murder touched off an intense campaign to clean up the downtown Yonge Street entertainment strip.

Werner Gruener, 29, was acquitted of first-degree murder, Saul Betesh, 27, was convicted of first-degree murder and Josef Woods, 27, was found guilty of a lesser charge of second-degree murder.

Robert Wayne Kribs, 29, the fourth man involved in the killing of Emanuel Jaques pleaded guilty to first-degree murder when the trial began Feb. 15.

The boy was drowned last summer after being sexually attacked in an apartment rented by Kribs, Woods and Gruener. His body was left on the roof of a downtown Yonge Street building that housed the apartment and a body-rub parlor.

The three men will be sentenced March 17.

It's bus-stop roulette today

Bus stops are for gamblers.

The bus you're waiting for may come along. Then again, it may not.

That was the best that could be offered late Friday as the B.C. Hydro dispute entered the weekend in a muddle of uncertainty.

The Amalgamated Transit Union was playing its hand close to its vest, but as the evening wore on it became obvious it was going to deal Hydro a transit stoppage in Victoria and Vancouver.

The question was no longer if, but when.

Even those calling the shots appeared a little uncertain about the game plan.

Early in the evening an ATU spokesman denied unofficial reports that 3,500 transit drivers, maintenance workers and mechanics would be off the job this weekend. Soon afterward, however, the statement was revised: there would be a strike, but no one was saying whether it might start today or Sunday.

Union sources said it was a matter of deciding to use the element of surprise. The ATU, frustrated after the latest in a series of failures to resolve its contract dispute, isn't about to give Hydro too much advance warning of job action.

The latest disappointment came Thursday when talks initiated in Victoria by Labor Minister Allan Williams broke off within hours in an atmosphere of hopelessness.

Even Williams said the division was one that would probably require some kind of job action.

Further complicating the situation is the fact that the ATU is only one of three Hydro unions in a legal position to pull the pin.

The Office and Technical Employees Union, representing 3,400 members, hasn't said what its immediate plans are; nor has an International Brotherhood of Electrical Workers local covering 600 gas workers.

The three unions are hung up on various issues.

Some unions sources maintain Hydro is counting on the labor minister to force a return to work under recent essential services legislation. But Williams has indicated he is in no hurry to follow that route.

Super-trains for Canadians to whiz in '80

TORONTO (CP) — New super-trains, capable of 200 kilometres an hour (125 m.p.h.) and equipped with a system which will enable curves to be taken at higher speeds, will begin service on inter-city routes in Canada in 1980.

Details of the the new trains, which have been ordered at a cost of $60 million, were disclosed Friday by Angus Campbell, vice-president of VIA Rail Canada.

VIA Rail is the new crown corporation which will take over management of all CN and CP Rail inter-city passenger services on April 1.

In a speech to the Canadian Railroad Historical Association, Campbell said contracts recently were signed for the supply of 22 locomotives and 50 coaches.

He said the Canadian-designed trains would be capable of speeds of 125 miles an hour and would be equipped with a banking system, using electronic sensors and hydraulic cylinders, enabling higher operating speeds through curves.

The new trains would be lighter, lower in profile and would be quicker, more comfortable and more economical than existing equipment, he said.

Campbell said one of the prime objectives of VIA wouldbe to eliminate costly duplication of services.

"Once this has been accomplished, we can then study those servies which have a good potential but are handicapped by lack of attractive schedules, frequency or perhaps running times."

Three-car collision: two dead

Two persons are dead and RCMP said the number could increase by morning after a three-vehicle accident Friday night about one kilometre north of Mill Bay on the Trans-Canada Highway.

"A scene of carnage" was the description used by one motorist who passed the site about 20 minutes after the 10:25 accident.

"There were vehicles in both ditches and wreckers everywhere," he said.

—Colonist photo by Alex Barta

Taking a spin on Victorian Days

Playing it cool at the "roulette" wheel at the Victorian Days Celebrations Committee's first casino night Friday at Cedar Hill Community Centre is Beryl Nickel, 988 Gorge Road West, who was the operator of one of several gaming attractions. Event helped raise funds for committee's celebrations in May.

15 stolen Durers found in Britain

CALGARY (CP) — Fifteen of the 20 Albrecht Durer prints stolen from University of Calgary in August, 1976, have been located in a safety deposit box in England, a city police spokesman says.

Initial police reports placed the bulk of the collection owned by the Art Gallery of Greater Victoria in a southwest Calgary home raided by police Feb. 14. The Victoria gallery has since collected the $20,000 insurance on the woodcuts by the German Renaissance artist and has almost duplicated the stolen collection.

The man who held the key to the box went to London police after be heard about the seizure of $3 million worth of art treasures in the Calgary home, said Insp. Al Menzies.

"Apparently he received a parcel and, acting under instructions, placed it in a safety deposit box," Menzies said.

"It may well be he didn't even know what was in the package."

Police have not yet decided whether they will send a detective to England to collect the prints.

—CP

Stolen art surrounds Calgary policeman

Terror gang thwarts third trial attempt

TURIN, Italy (UPI) — The assassination of a policeman, the defection of four lawyers and a court ruling in Rome Friday thwarted for the third time the Italian government's attempt to bring to trial its most feared guerrilla gang.

Three left-wing terrorists assassinated police warrant officer Rosario Berardi, a witness in the Red Brigades trial, as he waited for a streetcar outside his home.

When the trial's second session opened shortly afterwards, four court-appointed lawyers forced an adjournment until Saturday by asking to be relieved of their task.

As well, the Court of Cassation in Rome, ruling on a conflict of competence dispute, ordered the Turin court to hear additional charges brought in Milan against six of the 49 defendants.

This meant the trial will have to be suspended until the Milan courts turn over the indictments and evidence against the six to the Turin judges.

Two previous attempts to try the alleged Red Brigades members in 1976 and 1977 were thwarted by the assassinations of a judge and a lawyer.

Police said two men and a woman killed the 53-year-old Berardi, who had been scheduled to testify at the trial.

An anonymous caller telephoned the ANSA news agency shortly after the slaying and said: "This is the Red Brigades. We shot Rosario Berardi. The trial must not go on. Maria Adelaide Aglietta (a member of the jury) will be next."

B-r-r-r-re-surrection?

HARRISON, Ark. (UPI) — Tent evangelist Daniel Rogers, who has kept his mother's body frozen since she died more than a month ago, has received permission from Missouri officials to try to resurrect her Sunday in a service at a Reeds Springs, Mo., mortuary.

Inside

Background	5
Bridge	36
Church News	28, 29
Classified	35-50
Comics	34
Crossword	41
Editorials	4
Entertainment	20, 21
Family	31-33
Finance	8, 9
Marine Calendar	7
Names in the News	6
Provincial Court	13
Sports	24-27, 30
Your Good Health	32

Sherrell's in, why not Sid?

Has better case, says brother

PRINCE GEORGE (CP) — Sam Jones says his brother Sid in England has a better case for being admitted to Canada as an immigrant than the Insurance Corp. of B.C.'s president, Robbie Sherrell.

Jones said Friday he was filling out the necessary immigration papers in an effort tohave his brothers admitted to Canada. He will also approach MP Frank Oberle (PC—Prince George-Peace River) and provincial MLA Howard Lloyd (SC—Fort George) for their assistance.

Sid Jones was refused admission to Canada last year because Canada Manpower said his prospective employer, the city of Prince George, had not sufficiently advertised for a Canadian to take the job. Immigration authorities initially were going to refuse Sherrell admittance on the same basis.

The city said it had advertised across the country for 14 months and had not found a suitable applicant for the job of city building inspector. ICBC also said it had conducted a search, though of much shorter duration and had failed to find a suitable Canadian candidate.

But Sid Jones left the country when his visitor's visa expired because immigration authorities would not relent in his case, while Sherrell was admitted this week, in part because Employment and Immigration Minister Bud Cullen said ICBC had a Canadian board chairman.

"Sherrell doesn't even have relatives in this country and many others get their family here without problems," said Sam Jones in an interview Thursday. "So why didn't they let Sid come to live here?"

He said Sid had a greater right to come to Canada than most others.

"My brother served with the 409 Bomber Squadron during the Second World War. That was a Canadian squadron. I also served in the Royal Canadian Navy," said Sam.

Cullen permitted Sherrell to take his $80,000-a-year ICBC job after an ICBC delegation had gone to Ottawa to plead their case in favor of the American executive.

Cullen said ". . . In view of the appointment of a Canadian as chairman of the (ICBC) board, I am prepared . . . to recommend . . . that an order-in-council be issued to authorize Mr. Sherrell's admission."

Ralph Gillen, ICBC chairman, is also from the U.S., but has acquired Canadian citizenship during the last several years.

PLANE CRASHES

One man is dead following the crash of a single engine plane Friday night in the Chemanius bridge area about five kilometres south of Chemanius.

The plane went down about 9:45 p.m. not far from the Trans-Canada Highway.

According to the flight plan another man was aboard the plane, en route to Duncan from Port Hardy.

Millionaire Max ordered a double

Tantalizing call led to clone, says author

NEW YORK (AP) — David Rorvik says in an unpublished copy of his controversial book about the first purported cloning of a human being that his involvement began with a tantalizing telephone call in the September of 1973.

Although J. B. Lippincott Co., publisher of *In His Image: The Cloning of a Man*, has declined to make the book available in advance of an accelerated publication date of March 31, Associated Press obtained its copy from another source in the industry.

Rorvik concedes that many will not believe his undocumented claim about the successful cloning of a boy born to a surrogate mother in December, 1976.

Saying he is required to protect the privacy of the mother, the boy and the mysterious millionaire who is supposed to have wanted to create an exact genetic reproduction of himself, Rorvik has turned aside repeated interview requests made through his publisher, agent and mother.

The author says the millionaire telephoned him at a Montana cabin, describing himself as a fan. Rorvik says the caller would not identify himself at that time but disclosed that he was 67 years old, still vigorous and interested in the concept of a test-tube baby.

What follows is a brief summary of succeeding events, said Rorvik, who says in the book that he has changed or concealed certain details to protect the identity of various participants:

After a third call, the author met the millionaire in the latter's home in Marin County, Calif. The man asked to be called by his childhood nickname of Max. He appeared to be only 50 or 55 years old, wore wire-rimmed spectacles and had greying hair.

He said he had been orphaned and could die peacefully only if he could remake himself.

Max offered Rorvik $10,000 to start, plus expenses, to locate a physician who would accept $50,000 to try the cloning. The doctor or doctors would received $250,000 each if they succeeded.

Rorvik found the doctor—dubbed Darwin—through another physician who got cold feet after agreeing to participate.

Darwin settled on a foreign site at one of the medical facilities that Max had helped fund. An unspecified, somewhat primitive, non-Christian country somewhere beyond Hawaii, the country had rubber and coconut palm trees and rice paddies.

By June, 1974, the laboratory was being equipped with standard, but expensive, research equipment.

Candidates for surrogate mother were invited to participate in a study, examined and photographed. Seeking a single young, virginal woman who would appeal to Max as a potential mistress, a female doctor called Mary interviewed likely prospects on videotapes.

A 16-year-old farm worker called Sparrow, the eventual surrogate, was Max's prime choice.

Obtained from native women already scheduled for surgery, eggs were placed on culture dishes containing substances like sodium, calcium, fatty acids, proteins, sugars, blood serum and silicone oil.

The successful maturation medium for eggs fertilized by the body cells was enriched with unspecified various sugars and lactic acid.

Darwin found that a serial nuclear transfer—one in which an egg so fertilized had its nucleus removed and underwent a second so-called fertilization—had livelier results.

A fungus substance called cytocalchasine B was mixed in a centrifuge with both Max's body cells and the eggs to remove the nuclei. Then an unnamed solution at low temperature removed outer layers of what remained of the eggs. This was mixed with an inactive virus to cause fusion with the genetic material, and the temperature was elevated.

Seven embryos of perhaps 64 cells in size were implanted in the wombs of different women without success, but the final implantation resulted in Sparrow's pregnancy.

Born in California by natural childbirth in December, 1976, the purportedly cloned boy is healthy and living with Max and Sparrow.

Search for 5 in helicopter

Pacific Rescue Centre in Victoria was co-ordinating the search for an overdue helicopter, believed to have five persons aboard, missing in the Stewart area about 150 kilometres north of Prince Rupert.

Flippers on menu

OTTAWA (CP) — Mainlanders will be munching on seal flipper pie Monday night in the National Arts Centre despite some initial confusion one Newfoundland MP interpreted as "culinary tyranny."

Conservative John Crosbie told the Commons the government-owned National Arts Centre was refusing to serve the flippers, a Newfoundland delicacy.

That, he said, was caused by "inherent, effete, mainland dilettante attitudes and prejudices" over the hunting of seals by Newfoundlanders.

But Fisheries Minister Romeo LeBlanc said later he had checked the complaint and found it resulted from some confusion.

He said he has been assured the centre "will serve flipper pie which I am looking forward to tasting for the first time."

Forget that pipeline, Kitimat firm warned

OTTAWA (CP) — Environment Minister Len Marchand warned Kitimat Pipe Line Ltd. Friday to think twice before going ahead with its application to build an oil pipeline between Kitimat and Edmonton.

Marchand told the Commons the federal government had made a clear statement that it does not see the need for a West Coast oil port in the foreseeable future.

But Frank Oberle (Prince George-Peace River) said the Kitimat application is still before the National Energy Board, despite the statement by the minister last month.

Energy experts in Ottawa say they feel the Kitimat application is being kept alive because of a statement made by Prime Minister Trudeau that the pipeline issue could be reconsidered if the oil is ever needed to meet Canadian needs.

They say that Kitimat is unlikely to take any action until the National Energy Board completes a study in September of oil supply and demand, including the need for oil ports. They also expect Kitimat to be an active participant in the oil hearings, attempting to show the oil will be needed for domestic needs.

Kitimat planned to build a $750-million line to connect with existing pipelines in Edmonton that stretch into the U.S. Oil delivered by tanker from Alaska to Kitimat would be moved into the U.S. market.

But Trudeau suggested if the line were designed only for the U.S. market, the companies should look for a port on the U.S. coastline.

When he announced the cabinet decision that a port isn't needed now, Marchand said he felt that killed the Kitimat proposal.

In the Commons Friday, the minister said:

"If I were Kitimat or any other oil company I'd think twice about proceeding with an application because the government of Canada made a very clear decision relating to the question of a West Coast oil port in that we do not see the need for the foreseeable future."

Recruiting try foiled

From Page 1

man, refused to confirm or deny the Izvestia report.

Solicitor-General Jean-Jacques Blais and former solicitor-general Warren Allmand, now consumer affairs minister, were not immediately available for comment.

Izvestia alleged that Allmand's signature was on a "letter of guarantee" for the Soviet official "M" during recruitment efforts. The newspaper did not elaborate on the contents of the alleged letter.

The Soviet charges come one month after Ottawa expelled 13 Soviet officials for espionage activities. The officials have not yet been replaced.

Izvestia also said that there has been harrassment of Soviet officials in Canada. It mentioned "numerous provocations" such as punctured tires on automobiles and telephone threats.

Igor Robanov, a Soviet embassy press officer here, said Friday that he has been approached to supply information. But he did not know whether the person who approached him was from the RCMP or "maybe someone freelancing."

"I think it was just a provocation," he said.

Izvestia said there have been repeated protests to Canadian authorities about these alleged provocations but the problems continued.

There has been "brazen shadowing" in city streets, secret searches of apartments and "attempts to impose anti-Soviet literature" on Soviet officials, the government newspaper said.

The Izvestia report said that Quilley asked "M" to collect information on the work of Moscow departments "connected with certain Canadian firms." These firms were not named but the Soviet Union is known to have a financial interest in some Canadian companies.

The newspaper report alleged that "Canadian special services initially planned to draw agents of the Central Intelligence Agency of the United States in the work with 'M' but decided to continue this work themselves."

Izvestia said that Canadian passports in the name of Mikhail Dzuba and Yaroslav Stadnik were prepared for "M." He was also given a forged birth certificate and social insurance card.

"M" was also given a telephone number which he could call from any country to arrange a meeting with a Canadian agent, the newspaper said. The Soviet official was told he could go to any Canadian embassy abroad for help, Izvestia said.

Izvestia said that Quilley approached "M" with the assignment in December, 1977.

But the date seemed to conflict with another item in the story. Izvestia said "M" was given a "letter of guarantee" signed by Allmand to be used "in case of failure." However, Allmand was no longer solicitor-general in December, 1977, as alleged by Izvestia. Francis Fox was solicitor-general at the time.

Asked about the story, Quilley said Friday evening that "I won't have any comment on it."

Bentham, the RCMP spokesman, said that "we would neither confirm nor deny any of the allegations that have been directed towards the force or any of its members."

There were news reports a month ago that the RCMP had recruited a communist diplomat as a double agent.

But External Affairs Minister Don Jamieson said at the time in New York that he understood the RCMP described the report as "a fabrication."

Robanov, the Soviet Embassy press officer, said in Ottawa Friday that Zakharov is now in Moscow. He said he does not know the identity or the fate of "M."

Jelinek tags 14 as spies

From Page 1

mits for Soviet diplomats now in the country be cancelled pending an investigation.

The embassy rejected his charges and said that 13 members of its staff that were expelled recently for attempting to subvert a member of the RCMP have not yet been replaced.

Jelinek said he has no proof to back his charges. But he said the same informants provided a similar list of 20 diplomats two years ago and that 17 of those have since been expelled, replaced or asked not to return to Canada.

"To my knowledge, these people have been taking part in espionage activities," he told reporters. "I have complete confidence in my informants."

Solicitor-General Jean-Jacques Blais, after refusing comment in the Commons, told reporters "this is no joke."

Blais has refused to answer all security service related questions since the RCMP began an investigation of similar allegations made recently by Conservative Tom Cossitt.

Cossitt has alleged that nearly half of the Russian embassy staff since 1970 has been acting as secret police—KGB—agents, that the RCMP has known this but that the government has failed to act on the information.

However, the government has threatened Cossitt with arrest under the Official Secrets Act, saying his information came from a top-secret file that must be returned at once in the interests of national security.

Blais last week ordered Cossitt to return the file, entitled Canadian Related Activities of the Russian Intelligence Service. Cossitt said Monday it was never in his possession.

Jelinek said his information had nothing to do with the Official Secrets Act and should not be kept from the public.

The Toronto MP said he was acting in the interests of a national security but the government is not.

"The fact the government is not acting on information gathered by the RCMP is more damaging," he said. RCMP informants were leaking information to the opposition out of a sense of frustration with the got's inaction.

MacEachen said Jelinek should be reassured about the efficiency of the government concerning espionage operations because of the Soviets forced out of Canada.

Meanwhile, the controversy over Cossitt appears to have cooled for the weekend. Blais has told MPs they will be advised if charges are to be laid and most of the cabinet, including Blais, is visiting western Canada with Prime Minister Trudeau.

Cossitt has been waiting patiently at his home in nearby Brockville, Ont. for the government's next move.

The MP for Leeds has indicated, however, that next week he may disclose a list of civil servants said to have received copies of the top secret document named by Blais. There were reports as many as 58 copies or summaries of the file have been circulated among government departments.

The solicitor-general, in a reversal of his actions the previous week, has refused all comment on the affair inside and outside the Commons.

The Weather

March 11, 1978

Cloudy with a few morning showers, afternoon sunny breaks. Winds increasing westerly. Friday's precipitation: 0.7mm. Sunshine 54 minutes. Recorded high and low at Victoria airport 9 and 1. Today's forecast high and low 9 and 3. Today's sunrise 6:36 sunset 6:13. Moonrise 7:51 a.m. moonset 9:33 p.m. Sunday outlook: mainly sunny.

East coast of Vancouver Island — Cloudy with a few morning showers, afternoon sunny breaks. Winds mainly light northwesterly. Friday's precipitation: nil. Recorded high and low at Nanaimo 9 and -1. Forecast high and low 9 and 2 to 4. Sunday outlook: mainly sunny.

West coast of Vancouver Island — Mainly cloudy with isolated showers. Winds decreasing northwesterly. Forecast high and low at Tofino 7 to 10 and 3 to 5. Sunday outlook: mostly sunny.

North coast of the Mainland — Cloudy with isolated morning showers, afternoon sunny intervals. Winds decreasing northwesterly. Forecast high and low 5 to 7 and 0 to 2. Sunday outlook: sunny periods.

Extended outlook, Monday through Wednesday — A little rain at times. Temperatures near normal. Highs 9 to 14. Lows 4 to 8.

READINGS

	Max.	Min.	Precip.
St. John's	0	—12	0.3
Halifax	5	— 1	—
Fredericton	6	— 2	—
Charlottetown	3	— 4	—
Montreal	3	— 3	Trace
Ottawa	4	— 3	Trace
Toronto	2	—10	—
North Bay	— 2	—17	—
Thunder Bay	— 4	— 9	0.4
Kenora	2	— 7	—
Winnipeg	5	—15	—
The Pas	— 2	—13	—
Churchill	—21	—29	—
Brandon	4	—12	—
Regina	3	— 6	—
Saskatoon	4	— 7	—
Prince Albert	5	— 6	—
North Battleford	5	— 5	—
Swift Current	3	— 4	—
Medicine Hat	2	— 7	—
Lethbridge	7	— 5	—
Calgary	6	— 6	—
Edmonton	6	— 7	—
Cranbrook	6	— 6	—
Castlegar	7	— 4	—
Penticton	10	— 2	—
Revelstoke	3	— 2	—
Vancouver	8	0	—
Prince Rupert	7	1	25.3
Terrace	7	1	—
Stewart	6	0	9.4
Port Hardy	7	4	7.6
Tofino	8	1	1.4
Comox	8	2	—
Williams Lake	3	— 4	0.2
Mackenzie	5	0	0.2
Blue River	7	— 1	—
Kamloops	8	— 3	—
Dawson City	0	—11	—
Whitehorse	2	— 5	—
Fort Nelson	— 1	— 9	1.0
Fort St. John	7	1	—
Peace River	6	— 2	—
Yellowknife	—17	—20	0.5
Inuvik	—13	—18	—
Seattle	12	2	—
Spokane	8	— 1	—
Portland	14	— 1	—
San Francisco	14	12	—
Los Angeles	18	11	—
Phoenix	20	12	—
Las Vegas	21	9	2.3
Chicago	7	— 7	—
New York	4	2	—
Miami	20	14	—

TIDES AT VICTORIA
(Tides listed are Pacific Standard Time)

	Time	Ht	Time	Ht	Time	Ht	Time	Ht
	H M	Ft.	H M	Ft.	H M	Ft.	H M	Ft.
11	0415	8.4	1035	4.3	1625	7.5	2230	5.1
12	0440	8.4	1120	4.0	1730	7.2	2310	5.9
13	0505	8.4	1200	3.9	1920	7.0	2345	6.6
14	0550	8.3	1310	3.9	2215	7.2		
15	0005	7.1	0600	8.2	1400	4.0	2245	7.4

TIDES AT SOOKE

	Time	Ht	Time	Ht	Time	Ht	Time	Ht
	H M	Ft.	H M	Ft.	H M	Ft.	H M	Ft.
11	0315	8.7	0945	4.1	1540	7.9	2140	4.7
12	0350	8.8	0945	4.1	1540	7.9	2140	4.7
13	0415	8.7	1120	3.9	1720	7.2	2245	6.0
14	0445	8.6	1200	4.0	1830	6.9	2300	6.5
15	0510	8.5	1300	4.1	1930	6.8		

TIDES AT FULFORD HARBOUR

	Time	Ht	Time	Ht	Time	Ht	Time	Ht
	H M	Ft.	H M	Ft.	H M	Ft.	H M	Ft.
11	0610	10.5	1235	4.7	1850	9.6		
12	0030	5.8	0645	10.4	1315	4.3	1955	9.5
13	0115	6.6	0710	10.2	1355	4.2	2110	9.5
14	0205	7.4	0750	9.9	1450	4.1	2225	9.5
15	0320	8.0	0820	9.5	1535	4.2	2345	9.6

DRINKING . . .
If you want to drink and can, that's your business. If you want to stop and can't, that's our business.
ALCOHOLICS ANONYMOUS
8-2020 Douglas St. 383-0415

SEE US FOR ALL Cedar Hill
YOUR GARDENING NEEDS

NATIVE DOGWOODS
Handsome sturdy trees over 6' high. All budded. Often bloom twice a year. Time to plant now. 16.95

Fence the Friendly Way
NATIVE CEDAR
Fast growing, dark green. Trims well and insures quick privacy. Excellent wind break. Does not blow over as some other fast growing evergreens. Plant 3'-4' apart. 3 ft. high. 10 for 18.50

DAHLIA TUBERS
60 varieties No. 1 tubers from ..... ea. 1.29

LILY BULBS
13 varieties Each 1.69

GLADIOLUS BULBS
Beautiful big corms — 30 name varieties. Grown by a glad specialist. 10 for 2.95

AZALEAS
Knaphill Hybrids
10 Varieties
Featuring "Strawberry Ice" — flesh pink with mottled deeper pink at edges and gold flare. Award winner and beautiful in every way. Well budded plants 10.50

LILACS
French hybrids. Wonderful fragrance — white, blue, purple. Imported from Holland. Ea. 8.95 to 14.95

BABYS BREATH
(Gypsophila) — beautiful with Sweet Peas. 2 roots 1.95

INSTANT GARDEN BEAUTY—DECORATIVE BARK
Washed and uniform 3 cu. ft. bag 4.95

ROSES
Everblooming. We have one of the largest selections on the Island. All container grown and will bloom in June. See the colors in our rose book. Hybrid Teas, Floribundas, miniatures, climbers, tree roses.

FRUIT TREES
Apples, peaches, pears, plums.
From 5.95 to 6.95

OPEN 7 DAYS A WEEK!
Cedar Hill GARDEN CENTER
477-2658
CHARGEX
1550 CHURCH AVE.
Half Block West of Shelbourne
9 a.m. to 5:30 p.m.
Sundays 10-5
'Serving Victoria Gardeners for Over 25 Years' 3-10

PETER POLLEN USED CARS
MONEY BACK GUARANTEE
Need we say more?
OPEN NIGHTS 'TIL 9

'78 TOYOTA CELICA G.T.
(only 600 miles) Radio, 5-speed transmission, rear window defroster. Autumn Gold $6195

'76 DODGE ASPEN
V-8 engine, 4-speed transmission, radio, (only 3000 miles), like new. $3695

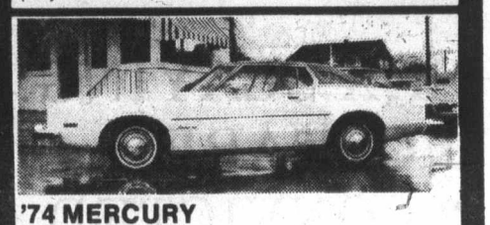

'74 MERCURY MONTEGO MX
Fully deluxe, vinyl roof, air conditioning, a real clean car. $3795

'74 AUDI 100 SL 4-DOOR SEDAN
Automatic, radio. A very clean deluxe model $4295

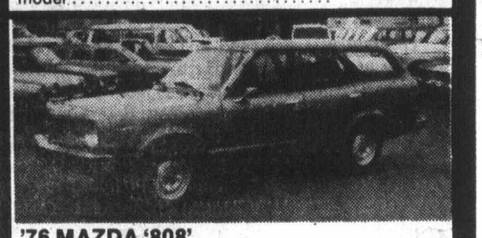

'76 MAZDA '808' STATION WAGON
4-speed transmission $2795

'75 FORD F150 SUPER CAB
You save right now $5295

'73 FIAT 128 STATION WAGON
(3700 miles) Radio $1695

'77 FORD ¾-TON WITH DELUXE CAMPER
Truck with radio and completely equipped Okanagan camper. $8395

'77 CHEVY SUBURBAN with 4-WHEEL DRIVE
(Only 1000 miles), 4 speed, power steering, power brakes, radio, like new condition. $8295

PETER POLLEN FORD
1060 YATES ST. Peter Pollen Sales Ltd. Dealer Licence Number 746A 384-1144
3-10

Beauty contests 'sexist'

Beauty contests in general and the Victoria Celebrations Society's May Queen selection in particular came under fire Thursday from Victoria Ald. William McElroy as being "degrading, sexist and regressive."

Although not all aldermen agreed with McElroy's harsh judgment of beauty contests, city council rejected a request from the celebrations society for a $350 grant to pay the rent for the McPherson Playhouse where the May Queen is to be selected May 1.

McElroy went on the offensive the moment a motion to approve the grant was on the floor.

"Beauty contests are degrading, sexist and regressive," he said.

"It's bad enough they're held, but to come to city hall for a grant is doubly insulting," he added.

Ald. Robin Blencoe agreed with McElroy. He said he had voted in favor of the grant at the committee meeting last week, but had changed his mind.

"I find it a sexist-type of event. Everyone assumes because beauty contests have been held traditionally, the practice must continue," he said.

Ald. Murray Glazier said he couldn't see anyhting sexist in the May Queen contest. In the request for a grant there was no mention of a beauty contest.

"And there's no mention of whether the May Queen must be a female," he said.

That prompted a facetious remark from Ald. Ronald McKenzie who suggested that city council recommend Ald. Blencoe to serve as the May Queen.

"That's a sexist remark," Blencoe shot back.

Ald. Tindall said the May Queen selection wasn't a beauty contest. There were other skills involved.

But McElroy stuck by his guns.

"That's the usual argument that these people aren't only judged for their beauty, but other attributes. That's hogwash. Traditionally, it's the young, beautiful females who are selected," he said, interrupted by a hearty "hear, hear" from one of his colleagues.

And just before council voted down the grant request, McElroy said in a tounge-in-cheek aside: "My wife will make supper for me if this is defeated."

This is the second time in two weeks that the celebrations society has landed in hot water. Two weeks ago, the society announced that no children under 15 would be allowed in this year's Victorian Days parade.

When numerous protests were voiced, the society reversed its decision.

Names raise letter storm

COURTENAY — At least three names and service club or other official affiliations, used in a letter from a Comox Valley Citizens' Traffic Advisory Committee which was sent to Alex Fraser, highways minister, were used without permission.

The name of Ian Potts was used as president of the Kiwanis Club of Courtenay, and this week Kiwanians wrote to council outlining the true facts.

in a letter signed by D. L. Morris, club secretary, it was pointed out that Potts was a member of the committee as a private citizen and not as a Kiwanis member.

The letter said: "The reference to Kiwanis was not authorized by him (Potts)."

Several other names and affiliations were used in the letter sent by Michael McLoughlin and one other person, Ray Rogers, has also stated he was not a member of the committee representing Fish and Game Branch, but as a private citizen.

Kiwanis Club has sent a copy of its letter to all councils and the regional district, and to members of the media.

The town of Comox also sent a letter advising that Ald. Alice Bullen did not represent council on the committee as indicated by the letter.

Jury's advice already taken

An inquest into the death two months ago of a Royal Roads cadet beneath the ice in Finlayson Arm ended recently with a recommendation that floatation vests and divers' flags be made mandatory for specialty scuba diving.

Earlier evidence disclosed that the cadet, Claus Gorgichuk, 21, of Two Hills, Alta., had not been equipped with a flag or floatation vest when he disappeared beneath the ice Jan. 7. His body was found the next day.

Gorgichuk was in a party of five cadet divers.

A coroner's jury also recommended that persons considering such specialty scuba diving as ice and cave diving take advanced divers' courses. There was another recommendation that the "buddy system" and use of buddy lines be emphasized in diving courses.

Safety experts who attended the inquest said afterward that all of the points recommended are already included in the National Safety Council courses.

Coroner Edmond Jorre de St. Jorre said he hoped other lives might be saved by publicity given the incident and ensuing inquest.

The jury found the cause of death to be accidental drowning.

Brian Wells of Sidney, chairman of the underwater section of the B.C. Safety Council, told the inquest he had instructed Gorgichuk and all but one of the other cadets. While the cadets had not had advanced specialty training, he described them as intelligent and adept at what they were doing.

"You're dealing with an excellent group," he told St. Jorre.

However, he conceded that he wouldn't have recommended the type of diving outing the cadets had engaged in on the day of the tragedy. He said the covering of ice was built by fresh water from Goldstream and that there would have been such obstacles as deadheads, garbage and the icing over of a float used by the cadets.

"I don't think it was an advisable situation to go," Wells said in answer to a question from St. Jorre.

EXPERIENCED NEWS REPORTER

wanted for well-established British Columbia lower mainland community newspaper. Experience in photography an asset. Apply:

Victoria Press Box 363

ESTIMATOR — MANAGER

Must have proven background in Commercial and Industrial work at Project Management or Senior level.

Location: Victoria, B.C.

Salary & Conditions: Negotiable

Call John Rees — 255-6541
The State Electric Company Limited
1950 Franklin Street
Vancouver, British Columbia
V5L 1R2

One of Canada's Leading Electrical Contractors.

Sait career campus

SOUTHERN ALBERTA INSTITUTE OF TECHNOLOGY
CALGARY ALBERTA

PRESS ROOM SUPERVISOR

Operates offset printing presses up to Heidelberg Kord size. Assigns and reviews work of a group of offset duplicator operators and assists them with production problems. Requires considerable experience in the operation of a variety of offset printing machines; must have ability to produce fine multi-colored printing and have had supervisory experience. Salary range to $14,148 per annum.

COMP. NO.: 0803-C

THIS COMPETITION WILL REMAIN OPEN UNTIL A SUITABLE CANDIDATE HAS BEEN SELECTED.

Apply to:
Government of Alberta
Personnel Administration Office
Room 1101
John J. Bowlen Building
620 - 7 Avenue, S.W.
Calgary, Alberta, T2P 0Y8

PORT ALBERNI PARKS AND RECREATION COMMISSION

The Alberni Valley Museum requires a

MUSEUM PROGRAM LEADER

The successful candidate will be required to assist with the planning and implementative/educational programs, research, design and construct interpretive displays and assist in a variety of curatorial and technical duties at a modern progressive municipal museum.

Qualifications: Graduation from a community college or a university program with major courses in history or anthropology, previous museum and public relations experience, or an equivalent combination of training and experience.

Salary: As per C.U.P.E. scale, $1,084.00 to $1,250 monthly (1977 rate)

Closing Date: April 1, 1978

Send written application and resume to:—
Mr. Larry Beres,
Superintendent,
Port Alberni Parks and Recreation Commission,
4255 Wallace Street,
Port Alberni, B.C.
V9Y 3Y6

3-11x

Sait career campus

Southern Alberta Institute of Technology, Calgary, Alberta

TRADES INSTRUCTORS

If you have an interest in teaching, we would like to hear from you. Instructors will be required this fall to teach apprentices attending SAIT for trades training. Vacancies are expected in the following programs:

Carpentry
Electrical
Telecommunications
Autobody Mechanics
Heavy Duty Mechanics
Sheet Metal Mechanics
Pipe Trades

WHAT IS REQUIRED: Applicants should have Journeyman Certification or an equivalent, and a minimum of three years trade experience since completing an apprenticeship.

SPECIAL TRAINING: We recognize that a journeyman in industry or a trade may feel hesitant about teaching in a classroom or shop without preparation. SAIT, therefore, holds pre-service training programs on campus to introduce the new instructor to teaching and the many services available to help the instructor.

THE BENEFITS: Instructors have two months annual vacation, usually during the summer and approximately nine days at Christmas. The benefit package includes a Pension, Long Term Disability, Life Insurance, Hospital and Medical Plans.

HOW TO APPLY: You can either write, for further information to: Personnel Administration Office, Room 1101, John J. Bowlen Building, 620—7 Avenue, S.W., Calgary, Alberta, T2P 0Y8 or telephone collect to SAIT Personnel at 403-284-8633.

COMMENCEMENT DATE: Applicants selected for employment will commence August 1, 1978.

COMPETITION NUMBER: When you refer to this advertisement, please mention COMPETITION NUMBER: 5501-C-3

personnel administrator

SALARY TO $28,000

Our client, a large Victoria-based corporation employing over 2500 unionized personnel, is in the process of establishing a new industrial relations and personnel approach and now requires a qualified and mature Personnel Administrator.

Reporting to the General Manager, the successful candidate will be expected to display a high degree of initiative in directing the formulation and application of the corporation's policies and practices as they relate to human resources management. Particular emphasis will be placed on manpower planning and employee development, training and safety programs; review of position specifications and classifications and updating of recruiting standards.

This is a challenging opportunity for those individuals who possess a university degree or equivalent and a proven record of accomplishment as a senior personnel administrator. Preferred applicants will have extensive training and development experience and, desirably, exposure to labour relations. Remunerations and accompanying benefits will be fully commensurate with the qualifications of the selected candidate.

Replies, which will be treated in professional confidence, should be marked File #3922, and should provide full details of education, experience, salary history and personal data.

1075 west georgia street,
vancouver V6E 3G1

Price Waterhouse Associates
management consultants

member: canadian association of management consultants

PORT ALBERNI PARKS & RECREATION
RECREATION PROGRAM LEADER
SPORTS/ARENA

The Port Alberni Parks and Recreation Commission invites applications for this career entry position which involves assisting the Sports Program Co-ordinator with programming, scheduling and supervision of major community athletic facilities (especially arena).

This position requires a knowledge of the philosophy and objectives of community leisure services, knowledge of a wide variety of leisure activities and techniques involved in each.

Considerable evening, weekend and shiftwork is involved.

Minimum qualifications include graduation from a two or four-year program with major courses in physical education, recreation or education or an equivalent combination of training and experience.

Salary range as per C.U.P.E. contract $1,084.00-$1,250.00 monthly. Excellent fringe benefits.

Applications received from qualified applicants until 5:00 P.M. - Wednesday, March 15, 1978.

Completed applications detailing qualifications and experience should be submitted to:-

Larry R. Beres,
Superintendent,
Parks and Recreation Commission,
4255 Wallace Street,
Port Alberni, B.C.
V9Y 3Y6

DIRECTOR OF RIDING FUNDRAISING THE LIBERAL PARTY OF CANADA IN B.C.

The Position

The Liberal Party of Canada has an active fundraising program in each of the twenty-eight (28) federal ridings in B.C. This program operates under election expenses legislation which provides generous tax credits for those making relatively small donations to a national political party. Each riding has a volunteer organization involved in canvassing Party members and supporters for donations. Based in Vancouver, the Director of Riding Fundraising is responsible for the co-ordination and success of these programs.

The Candidate

The successful candidate will have proven experience in the recruitment, training and motivation of volunteer workers, preferably in a fundraising environment. He/she will be strongly self-motivated, have good organizational skills, and an excellent ability to motivate volunteers.

Salary

Commensurate with experience.

Interested candidates should submit their resumes, in confidence, to:

K. R. Mitchell
Chairman, Federal Finance Committee
215-1155 W. Georgia St.
Vancouver, B.C.

DIRECTOR
PERMITS AND LICENSES DEPARTMENT

City of Vancouver

The Permits and Licenses Department, a major City Department consisting of five divisions with a total staff of 200, provides an integrated and comprehensive Municipal Plan Checking, Inspection and Permit and License issuing program.

Management of the Department requires considerable consultation and co-ordination with other Civic Departments and Boards, elected officials, senior governments, outside agencies and the public.

It is intended to provide a six-month overlap with the retiring Director which will give the successor an opportunity to review the processing of Development and Building Permits with the aim of initiating changes to simplify and improve this process, in the interst of the public, on an ongoing basis.

Candidates will be university graduates in Commerce, Engineering, Architecture or other suitable discipline. They will have extensive experience and demonstrated competence at progressively senior levels of responsibility in similar inspectional, regulatory and administrative work.

This position will be of interest to those presently earning over $30,000 per annum.

Letters of application indicating salary requirements and accompanied by a detailed resume of education and experience should be sent to the Director of Personnel Services, Vancouver City Hall, 453 West 12th Avenue, Vancouver, B.C. V5Y 1V4. Please quote competition number R2552. This position is open to male and female applicants.

March11/78

Sait career campus

Southern Alberta Institute of Technology
Calgary Alberta

TECHNOLOGY INSTRUCTORS

If you have an interest in teaching, we would like to hear from you. Instructors will be required this fall to teach Technology Diploma students attending SAIT for training in a variety of disciplines. Vacancies are expected in the following programs:

Civil Engineering
Telecommunications
Welding Engineering
Materials Engineering
Electronics
Architectural Technology

What is Required: In most cases a related university degree with applicable industrial experience is required. However, strong emphasis is placed upon varied industrial experience, and consequently a candidate with a technology diploma may be acceptable with the right combination of experience.

SPECIAL TRAINING: We recognize that professional people working in industry may feel hesitant about teaching in a classroom or laboratory without preparation. S.A.I.T., therefore, holds pre-service training programs on campus to introduce the new instructor to teaching and the many services available to help the instructor.

THE BENEFITS: Instructors have two months annual vacation, usually during the summer and approximately nine days at Christmas. The benefit package includes a Pension, Long Term Disability, Life Insurance, Hospital and Medical Plans.

HOW TO APPLY: You may write for further information to: Personnel Administration Office, Room 1101, John J. Bowlen Building, 620 — 7 Avenue, S.W., Calgary, Alberta, T2P 0Y8, or telephone SAIT Personnel at — 403-284-8633.

COMMENCEMENT DATE: Applicants selected for employment will commence August 1, 1978.

COMPETITION NUMBER: When you refer to this advertisement, please mention COMPETITION NUMBER 5501-C-4

CAMOSUN COLLEGE
Victoria, B.C.
Requires instructors for:

1. SOCIAL SERVICES PROGRAM
(Mental Retardation Option)
To instruct core courses and supervise practicums for students training to work with the mentally handicapped.
Starting date: May 1, 1978

2. CRIMINAL JUSTICE PROGRAM
To instruct courses in Corrections, Administration of Justice, Criminology and Applied Psychology.
Starting date: August 1, 1978

For application forms and detailed information please write:

The Principal
Camosun College
1950 Lansdowne Road
Victoria, B.C. V8P 5J2

The Province of British Columbia

DIRECTOR OF MARKETING

In **Victoria** for the Ministry of Provincial Secretary & **Travel Industry**— This position will provide an opportunity for an individual with marketing expertise to work on behalf of one of the world's great travel destinations. Will be responsible for maximizing tourism revenues to the province through development and implementation of effective marketing plans to individual travellers, travel agents, tour operators, incentive houses and convention organizers. Responsibilities will include:

— selling British Columbia as a preferred travel destination in-province, in Canada and in foreign market places;
— development of interworking relationships among in-province travel industry, travel trade, other governments and agencies;
— management of substantial media advertising programs and budgets;
— development of promotions and programs consistent with overall objectives and needs of the market place;
— direction to sales office.

Candidates should possess a university degree relating to the responsibilities of the position with substantial experience in marketing, preferably in the travel industry, or an equivalent combination of education and experience.

Salary — $26,640-$32,160 **Quote Competition No. 78:767**
Closing Location — Victoria Closing Date — March 29, 1978

Positions are open to both men and women. Canadian citizens are given preference. Obtain and return applications at address below, unless otherwise indicated.

Province of British Columbia
Public Service Commission
544 Michigan Street, Victoria, B.C. V8V 1S3

DIRECTOR

Resource Management Program
Kelowna, B.C.

Simon Fraser University invites applications for the position of Director of a new interdisciplinary program in Resource Management which is to be initiated in September, 1978. This third and fourth year course will lead to a Bachelor's degree and will be offered at Kelowna in B.C.'s Okanagan Valley.

The Director, who should normally have a Ph.D. degree, will have an exciting opportunity to develop a new and imaginative program. The Director should be an adaptable, personable individual with a substantial background in some area of resource management, have considerable University research and teaching experience, demonstrated management abilities and leadership qualities. The ability to communicate effectively with senior officials of universities, colleges, governments and industry as well as the general public is essential.

Salary and terms of appointment are negotiable. Early availability is essential.

Those interested in further details or in submitting a formal application should contact:

Dr. Brian G. Wilson
Vice-President, Academic

SIMON FRASER UNIVERSITY
Burnaby, B.C. V5A 1S6

FACULTY

Resource Management Program
Kelowna, B.C.

Simon Fraser University expects to initiate an interdisciplinary Resource Management Program in September, 1978. This will be a third and fourth year university program culminating in a Bachelor's Degree and will be offered in Kelowna in B.C.'s Okanagan Valley. A Director and approximately 12 faculty will be recruited over the next 18 months with the first appointments being made for September, 1978. Faculty will be expected to teach and develop research programs which are of particular interest to B.C.

Faculty will probably be required in the following general areas — ecology and management of natural populations, pollution assessment and control, geomorphology, resource economics, forestry, agriculture, mining, public policy, resource decision making, planning, environmental law and systems analysis. Appointments will be for an initial 3 year period with the possibility of subsequent extensions.

Applications are invited from persons with expertise in one or more of the areas indicated above. This is an exciting opportunity for those interested in developing an imaginative program. Preference will be given to applicants who have previously been involved in an interdisciplinary approach to reaching resource use decisions. Applicants should normally have a Ph.D. degree.

Those interested in further details or in submitting a formal application should contact:

Dr. Glen H. Geen
Department of Biological Sciences

SIMON FRASER UNIVERSITY
Burnaby, B.C. V5A 1S6

SFU

DISCOVER CFAX 1070 TODAY

The Daily Colonist.

Section Two Saturday, March 11, 1978 Page 23

METRO TOYOTA
ESSO CAR CLINIC
TESTED USED CARS

MEET THE CANDIDATES

Picking up gauntlet

By JIM HUME
Colonist reporter

(4th in a series)

There's an extra ingredient in Conservative Leader Vic Stephens' Oak Bay byelection campaign: It's called survival.

The Tory leader, tossed into a tough political campaign within months of being named leader, would have preferred a longer apprenticeship at the helm. But it's part of the measure of the man that after a couple of weeks considering the implications of running in Oak Bay, particularly the implications of defeat, he decided to roll the dice anyway.

At the start of his campaign, Stephens leaned heavily on the image of the man he was replacing, Scott Wallace. As the campaign moved along he shifted the emphasis, never suddenly enough to alarm Wallace fans, to Vic Stephens as his own man.

That doesn't mean Stephens was turning away from Wallace or his support, just that he was taking a reading on the Oak Bay electorate and recognizing that, whoever represents them, they want that person to be his own man, not a reflection of someone else.

While using all sections of the media to get his message across, Stephens is basically a one-on-one man. He likes to talk to people, prefers the face-to-face conversation to the blank plasticity of the TV screen. But he uses both because he knows that while he may boast that he'll "knock on every door", that is physically impossible.

On the other hand, if a count could be taken, he'll probably knock on twice as many doors as any other two candidates simply because that's the way he is.

Stephens is not a firebrand politician. He thinks before he speaks, voices his opinions clearly and with lawyer's logic. He obviously is not afraid to stand and be counted even when friends and colleagues have deserted the Conservative ship for the Social Credit conglomerate.

Stephens . . . rolling the dice

As he puts it "if I were afraid of being a lone voice in the Legislature, I wouldn't be running in Oak Bay."

There are times when talking to Stephens that the impression is left that he is naive when he suggests that a victory in Oak Bay will be the first step towards a Tory comeback across the province. But, while it might be naive, it is part of Stephens' makeup to be optimistic even while facing heavy odds.

He is convinced that the people who left the Tory party to join Bill Bennett's "new" right-wing organization will see the error of their ways when the next general election is called, and return to the more clearly defined traditional parties. When that happens, and it will start at the next general election, the Conservatives want to be in place, in position to offer "free-enterprise representation with some humanity."

Stephens is proud of other aspects of his campaign, aspects which point as clearly to the man's beliefs as anything else. "You'll notice that we are the 'signless' party," he says with a smile. "All the others have signs up. We don't."

He doesn't add that in Oak Bay he feels that signs would be an intrusion on the privacy of the people, especially the older folks who predominate in Oak Bay proper.

Nor does he mention, or even suggest, that the "no signs" advice probably came from Wallace, the man who broke the Liberal stranglehold on Oak Bay back in 1969. The year before in a byelection, Peter Pollen had tried to batter down the Liberal gates on the Social Credit ticket. Pollen opted for an all-out, full-flood green-and-white sign campaign.

It proved disastrously insulting to the people of Oak Bay.

When Wallace took up the cudgels in the 1969 general election he reversed the Pollen philosophy, ran virtually "signless"" and won handily.

Stephens wouldn't know about that, but Wallace remembered and Stephens listens.

There's little doubt, too, that Stephens has listened to Wallace on the matter of the election headquarters. He has two. One out on Shelbourne Street in the heart of the Gordon Head section of the riding, the other in Oak Bay proper.

As far as Stephens is concerned, the northern half of the riding, generally neglected at election time, holds the key to success. He doesn't say so, but that's where the bulk of the Social Credit vote lies.

Stephens bristles his worst when it is suggested that his party's philosophy is similar to Social Credit's. Tories, he says, believe in people before profits, and that's the main difference. Balance the books by all means, but only after the people have been taken care of.

He doesn't disagree with balanced budgets, but believes that there are times when a government should borrow to tide its people over hard times. Significantly enough, Premier Bennett has shifted his "balanced budget" stand slightly in recent weeks. The premier now says the provincial budget should balance over a five-year period and allows for the possibility of a deficit (although he never mentions that word) in a bad year.

Stephens thinks that brings the premier a little closer to his thinking rather than taking him closer to Bennett's new philosophy.

Stephens does not regard himself as a maverick, but there's little doubt that he is when he thinks he's right. He doesn't bend to majority opinion just because it is majority opinion. And he applies the rules politically as well as professionally.

As a lawyer he recently fought a running skirmish with the profession's supervisory body because he insisted on the right to establish a legal aid clinic.

That fight is forgotten, briefly, while the Calgary-born lawyer goes for the bigger prize of a seat in the Legislature. His opponents would be unwise to think the issue has gone away permanently.

Stephens has few illusions. He knows that his Oak Bay fight is a tough one. He knows that Scott Wallace pulled tremendous personal support which crossed lines of political loyalty. He knows that since 1969 supporters of all other parties crossed paty lines to vote for Wallace. And he knows that he is going to lose some of that support this time around.

Any other type of man would be discouraged. But not Stephens. He isn't the easily discouraged kind. He measured the odds, tried to calculate what he would lose and therefore what he would have to gain and says: "I'm happy. I'm really happy wth the way things are going. The people all over the Oak Bay riding have given me, are giving me, a tremendous reception and a lot of encouragement.

"There is still a great deal to be done, but I think the people of Oak Bay are going to come through with their traditional, thinking support, for the individual rather than just vote a party line."

From any other politician that would sound like just election talk. From Stephens it's a statement of faith.

—Colonist photo by Alex Barta

Very bunny

Easter came early for preschoolers attending storytime at the central library Thursday, as they assembled life-sized bunnies in preparation for the big event. Others are entering the egg-decorating contest, open at all branches to children from four to 14 years, which closes March 16. Information at your library branch.

Fiery foes fail

Library dialogue one for the books

DUNCAN — Despite considerable opposition from two of its directors, Cowichan Valley Regional District Board approved by a 20-11 vote a motion that would see the regional library move from its present downtown location to a greatly expanded facility, at the new community centre complex, about six blocks away.

The heated debate came following a suggested motion that the Vancouver Island Regional Library administrator be approached concerning design changes at the centre, necessary for library purposes and also to enter into a five-year lease agreement for the proposed space at $2.50 per square foot annually.

Director Marton Lukaitis, a Duncan alderman, opposed the move. He said Duncan Mayor Ken Paskin had negotiated with the library "without direction or approval by city council whatsoever."

He said the library was the "anchor of downtown business" and that the matter should be tabled until Duncan had discussed it further.

North Cowichan alderman, director Ron McKinnon, also opposed the move. He favored the library moving into the activity centre, formerly a small church.

"If the activity centre moves out of this building then maybe, the library would like to locate there," he said.

Chairman Charlie Boas said: "We have to find a home for the library. The community centre site would be ideal. This would place the library just across the road from our high school. Our children could use it more easily."

Director Lorne Campbell, favoring the move said: "This $12,000-a-year rent that we would get from the library, would be the first money that the regional board would get back for the community centre.

Administrator Ralph Keir said that he had received a phone call that night, from Vancouver Island Regional Library Board chairman, confirming acceptance of the regional board's proposals for the library move and rental agreement.

Although the motion was approved 20-11, there were only three directors that voted against it, Lukaitis, McKinnon and Rex Hollett. All of the other 10 directors voted for it, but McKinnon and Hollett have four votes apiece and Lukaitis has three. Many of the other directors only have one vote.

Lukaitis' final comment was: "The City of Duncan is going to make every effort to keep the library and senior citizens in the downtown area."

Lukaitis then requested North Cowichan council to look into the matter of the parking of vehicles on the sidewalks of James Street.

He complained that "there were two businesses on the south side currently parking on the sidewalks."

He said he requested "North Cowichan to look into the parking of Doman's Ltd. and one other business, and that North Cowichan endeavor to provide suitable traffic control, re parking on the north and south side of James Street."

Considerable discussion took place concerning the purchase of a $18,500 word processor systems typing computer.

Hollett, opposing the purchase, said: "Just two weeks ago we got six cars that we didn't budget for. Now we have an $18,000 machine. I'm not convinced that it will do twice as much as another $9,000 machine quoted earlier. We're spending money like a drunken sailor. I'd just like to know what it is going to do for us."

Administrator Kier informed him that the purchase of the six cars would save about $14,000. But the new machine would not save anything as far as staff was concerned, it would just be more efficient.

Director Leo Kuta was also not convinced that they would get $9,000 worth of extra service out of the more expensive machine.

The purchase was approved by a margin of only 13-12.

New delay in gun case

PORT ALBERNI — A Port Alberni man charged with breaking, entering and theft as well as dangerous use of a firearm has again been remanded in provincial court here.

Ian David Seitcher appeared Friday afternoon and was remanded to March 17. No plea was taken.

Seitcher was charged in connection with a shooting incident in which an 18-year-old Port Alberni girl was wounded Wednesday night.

Rose Minnie Peters, 18, underwent surgery to have shotgun pellets removed from her neck at Victoria General Hospital on Thursday. She was reported to be in good condition Friday.

The incident took place at a sporting goods store here and the owner reported that damage amounted to about $3,000.

It was originally reported that three men were involved, but it was later discovered that two of the men were attempting to persuade a third person to surrender to police Wednesday night.

After their attempts failed, as did several others, the man came out of the store carrying weapons and a shot was fired by police, with ricocheting pellets from a shotgun wounding Miss Peters.

Police also had considerable difficulty controlling the curious spectators, requiring as many as 20 extra policemen to accomplish this task.

As one source from here said Friday, "it's the ghouls that cause more trouble than anyone else. No wonder so many bystanders get killed in scuh incidents; they shouldn't have been standing by in the first place and they just make policemen's work difficult, if not impossible."

Barrett late for Camp

Close to 500 people turned out Thursday to hear what the New Democratic Party is billing as the Oak Bay BBC—Barrett, Barber and Camp.

The 650-seat Oak Bay junior secondary school auditorium started to fill slowly from 7:30 p.m. to piano music featuring slowtime tunes like *Irish Eyes Are Smiling* and *After the Ball is Over*.

By 8 p.m. only Bennett Camp, NDP candidate in the Oak Bay byelection, was on the platform. The other two speakers, NDP leader Dave Barrett and Victoria MLA Charles Barber arrived late when Camp was in mid-speech.

The candidate, speaking to a predominantly NDP audience, said the current government had done more for the NDP than he could have hoped.

"People learn by negatives," Camp said. "Social Credit has done more for us with its negative thinking in the past two years than we could have done for ourselves in 10 years."

Camp told his supporters the final week of the campaign would be tough "but we'll surprise a few people and I'm hopeful we'll surprise ourselves."

Following the meeting Camp moved onto the Channel 10 television studio to join other candidates on a phone-in program.

The Oak Bay byelection will be held March 20. There are five candidates vying for the seat vacated by Conservative Scott Wallace.

In addition to Camp there are Vic Stephens, Conservative; Frank Carson, Social Credit; Graham Ross-Smith, Liberal and Larry Tickner, Socialist Party of Canada.

New Nanaimo harbor body chief

Duke Point response hailed

NANAIMO — Nanaimo businessman Don Rawlins has taken over as chairman of Nanaimo Harbor Commission from Doug Greer, who is assuming a post as provincial court judge in New Westminister.

In his first announcement as chairman, Rawlins said a commitment from Doman Industries to locate a sawmill at Duke point, if the project goes ahead, and a commitment to ship a set minimum amount of lumber per year, were just part of the NHC presentation to government officials in Ottawa last week.

Rawlins said they got a favorable response, and he hopes to have the go-ahead soon to get on with the project.

The proposal is to proceed with the port development in stages.

For stage One, the request is for $10.5 million, made up of an outright grant of $6.5 million, and $4 million interest-free over three years.

Rawlins said the stage-by-stage development of the deep-sea berths was an economic practicality, compared with going ahead with the full proposal all at once.

Ottawa was also asked to negotiate with Victoria for 120 acres at Duke Point.

Rawlins also asked Nanaimo city council to lobby both governments to this end. He noted that this development would be the first major port development on Vancouver Island which is not on an estuary.

He added that they will not seek an increase in log storage in Nanaimo river estuary, which is across the spit of land from the proposed port complex.

Meanwhile a select committee of Nanaimo city council will meet again with the B.C. Development Corporation on March 15 to continue their discussions on BCDC's role in the Duke point project.

In a discussion on services to the land, the development corporation disclosed a plan to contribute $1 million in addition to normal taxes for sewer and water capital costs to the city over the next 20 years.

The council subsequently approved a motion that a summary be done on water costs for discussion at the next meeting.

Project manager Peter Breikss told the meeting that prospects for the deepsea terminal looked good. He said Doman Industries, Western Forest Industries, Mayo Lumber and Q.C. Timber have expressed an interest in the three sawmill sites, and negotiations are continuing with some groups, including the ministry of transport, over the proposed oil tank farm.

Breikss said the department of environment says the project can proceed, subject to some conditions involving general construction procedures, waste disposal, and tank farm spill containment facilities.

The fisheries minister, he said, indicated there were potential workable solutions to the problems of log storage in he estuary.

Grade 6 student offers his ideas

COURTENAY — Everybody wanted money and the council chamber was packed with people seeking grants or making complaints, including an 11-year-old boy.

Mike Slade, a Grade 6 student at Brooklyn elementary school, suggested that a private patrol system should be set up to guard fishboats and prevent vandalism. He said the same system could be used within the city boundaries.

Two women appeared to complain about noise on Anderton Avenue, in the 200-block.

They said dogs howled all night, people lived in tents in the summer, and used garbage cans for sanitary facilities, and noisy parties went on all night.

They, along with Mayor William Moore, said little cooperation was received from the owner.

A special committee was formed to work with fire, police and health authorities in regard to the matter.

During discussion it was learned the city could revoke the business licence if matters did not improve.

Requests for financial aid were made on behalf of the Central Island Arts Alliance and the Courtenay Youth Music Centre. Both items were tabled for discussion when the budget is next discussed.

Final
TELEPHONE 383-4111
CLASSIFIED 386-2121

The Daily Colonist.

Late sun, high 9
Weather Details on Page 2

Vancouver Island's leading newspaper since 1858

No. 75 — 120th Year | Victoria, British Columbia, Saturday, March 11, 1978 | ***** | 15¢ Daily, 30¢ Sunday

Spies

PINGPONG MATCH OF CHARGES BETWEEN OTTAWA, MOSCOW

● Warren Hart 'bugged' Rosemary Brown's Victoria office. Page 19.

'14 agents in embassy' stirs minimal reaction

OTTAWA (CP) — The controversy over Soviet spies in Canada bubbled up again Friday with new allegations that 14 Russian embassy personnel are acting as intelligence agents for the Soviet secret police.

Ontario Conservative MP Otto Jelinek released a list of Soviet diplomats in Ottawa he said are working as intelligence officers.

Jelinek distributed the names to the government and to reporters and said the information came from reliable sources "indirectly connected" with the RCMP's security service.

There was no immediate confirmation or denial of the charge by the government. Deputy Prime Minister Allan MacEachen told reporters he is neither brushing off the charges nor getting excited about them.

"Surely the security service is on their toes and aware of what Mr. Jelinek is saying in the House of Commons," MacEachen said.

Jelinek demanded in the Commons that the government review the status of all Soviet diplomats, that replacements be thoroughly screened and that travel per-

Page 2—Jelinek

Canadians attempted to recruit us—Soviets

OTTAWA (CP) — The Soviet Union has charged that Canadian agents attempted to recruit two Soviet officials as spies here but the RCMP has refused to confirm or deny the report.

The Moscow newspaper Izvestia, an official government organ, said in a Friday report that the RCMP asked I.V. Zakharov, then second secretary in the Soviet Embassy here, to spy for the force in 1976 but Zakharov refused. Zakharov is now in Moscow.

The newspaper said that Thomas Quilley, described as "one of the chiefs of the Canadian special service," attempted to recruit a Soviet trade official identified by Izvestia as "M."

The only Thomas Quilley in the greater Ottawa directory is listed as a member of the solicitor-general's office but he refused comment on the story. He refused even to give his occupation in the solicitor-general's office.

The solicitor-general is responsible for the RCMP.

Supt. John Bentham, an RCMP spokes-

Page 2—Recruiting

SEX SLAYING: 2 CONVICTED ONE CLEARED

Colonist wire services

TORONTO — An Ontario Supreme Court jury Friday acquitted one man and convicted two others on murder charges in the death of a 12-year-old shoeshine boy.

The murder touched off an intense campaign to clean up the downtown Yonge Street entertainment strip.

Werner Gruener, 29, was acquitted of first-degree murder, Saul Betesh, 27, was convicted of first-degree murder and Josef Woods, 27, was found guilty of a lesser charge of second-degree murder.

Robert Wayne Kribs, 29, the fourth man involved in the killing of Emanuel Jaques pleaded guilty to first-degree murder when the trial began Feb. 15.

The boy was drowned last summer after being sexually attacked in an apartment rented by Kribs, Woods and Gruener. His body was left on the roof of a downtown Yonge Street building that housed the apartment and a body-rub parlor.

The three men will be sentenced March 17.

Bus-stop roulette today

Bus stops are for gamblers.

The bus you're waiting for may come along. Then again, it may not.

That was the best that could be offered late Friday as the Bus-Hydro dispute entered the weekend in a muddle of uncertainty.

The Amalgamated Transit Union was playing its hand close to its vest, but as the evening wore on it became obvious it was going to deal Hydro a transit stoppage in Victoria and Vancouver.

The question was no longer if, but when.

Even those calling the shots appeared a little uncertain about the game plan.

Early in the evening an ATU spokesman denied unofficial reports that 3,500 transit drivers, maintenance workers and mechanics would be off the job this weekend. Soon afterward, however, the statement was revised: there would be a strike, but no one was saying whether it might start today or Sunday.

Union sources said it was a matter of deciding to use the element of surprise. The ATU, frustrated after the latest in a series of failures to resolve its contract dispute, isn't about to give Hydro too much advance warning of job action.

The latest disappointment came Thursday when talks initiated in Victoria by Labor Minister Allan Williams broke off within hours in an atmosphere of hopelessness.

Even Williams said the division was one that would probably require some kind of job action.

Further complicating the situation is the fact that the ATU is only one of three Hydro unions in a legal position to pull the pin.

The Office and Technical Employees Union, representing 3,400 members, hasn't said what its immediate plans are; nor has an International Brotherhood of Electrical Workers local covering 600 gas workers.

The three unions are hung up on various issues.

Some unions sources maintain Hydro is counting on the labor minister to force a return to work under recent essential services legislation. But Williams has indicated he is in no hurry to follow that route.

Super-trains for Canadians to whiz in '80

TORONTO (CP) — New super-trains, capable of 200 kilometres an hour (125 m.p.h.) and equipped with a system which will enable curves to be taken at higher speeds, will begin service on inter-city routes in Canada in 1980.

Details of the the new trains, which have been ordered at a cost of $60 million, were disclosed Friday by Angus Campbell, vice-president of VIA Rail Canada.

VIA Rail is the new crown corporation which will take over management of all CN and CP Rail inter-city passenger services on April 1.

In a speech to the Canadian Railroad Historical Association, Campbell said contracts recently were signed for the supply of 22 locomotives and 50 coaches.

He said the Canadian-designed trains would be capable of speeds of 125 miles an hour and would be equipped with a banking system, using electronic sensors and hydraulic cylinders, enabling higher operating speeds through curves.

The new trains would be lighter, lower in profile and would be quicker, more comfortable and more economical than existing equipment, he said.

Campbell said one of the prime objectives of VIA would be to eliminate costly duplication of services.

"Once this has been accomplished, we can then study those services which have a good potential but are handicapped by lack of attractive schedules, frequency or perhaps running times."

Three-car collision: two dead

Two persons are dead and RCMP said the number could increase by morning after a three-vehicle accident Friday night about one kilometre north of Mill Bay on the Trans-Canada Highway.

"A scene of carnage" was the description used by one motorist who passed the site about 20 minutes after the 10:25 accident.

"There were vehicles in both ditches and wreckers everywhere," he said.

—Colonist photo by Alex Barta

Taking a spin on Victorian Days

Playing it cool at the "roulette" wheel at the Victorian Days Celebrations Committee's first casino night Friday at Cedar Hill Community Centre is Beryl Nickel, 988 Gorge Road West, who was the operator of one of several gaming attractions. Event helped raise funds for committee's celebrations in May.

15 stolen Durers found in Britain

CALGARY (CP) — Fifteen of the 20 Albrecht Durer prints stolen from University of Calgary in August, 1976, have been located in a safety deposit box in England, a city police spokesman says.

Initial police reports placed the bulk of the collection owned by the Art Gallery of Greater Victoria in a southwest Calgary home raided by police Feb. 14. The Victoria gallery has since collected the $20,000 insurance on the woodcuts by the German Renaissance artist and has almost duplicated the stolen collection.

The man who held the key to the box went to London police after be heard about the seizure of $3 million worth of art treasures in the Calgary home, said Insp. Al Menzies.

"Apparently he received a parcel and, acting under instructions, placed it in a safety deposit box," Menzies said.

"It may well be he didn't even know what was in the package."

Police have not yet decided whether they will send a detective to England to collect the prints.

—CP

Stolen art surrounds Calgary policeman

Terror gang thwarts third trial attempt

TURIN, Italy (UPI) — The assassination of a policeman, the defection of four lawyers and a court ruling in Rome Friday thwarted for the third time the Italian government's attempt to bring to trial its most feared guerrilla gang.

Three left-wing terrorists assassinated police warrant officer Rosario Berardi, a witness in the Red Brigades trial, as he waited for a streetcar outside his home.

When the trial's second session opened shortly afterwards, four court-appointed lawyers forced an adjournment until Saturday by asking to be relieved of their task.

As well, the Court of Cassation in Rome, ruling on a conflict of competence dispute, ordered the Turin court to hear additional charges brought in Milan against six of the 49 defendants.

This meant the trial will have to be suspended until the Milan courts turn over the indictments and evidence against the six to the Turin judges.

Two previous attempts to try the alleged Red Brigades members in 1976 and 1977 were thwarted by the assassinations of a judge and a lawyer.

Police said two men and a woman killed the 53-year-old Berardi.

An anonymous caller telephoned the ANSA news agency shortly after the slaying and said: "This is the Red Brigades. We shot Rosario Berardi. The trial must not go on. Maria Adelaide Aglietta (a member of the jury) will be next."

B-r-r-r-re-surrection?

HARRISON, Ark. (UPI) — Tent evangelist Daniel Rogers, who has kept his mother's body frozen since she died more than a month ago, has received permission from Missouri officials to try to resurrect her Sunday in a service at a Reeds Springs, Mo., mortuary.

Inside

Background	5
Bridge	36
Church News	28, 29
Classified	35-50
Comics	34
Crossword	41
Editorials	4
Entertainment	20, 21
Family	31-33
Finance	8, 9
Marine Calendar	7
Names in the News	6
Provincial Court	13
Sports	24-27, 30
Your Good Health	32

Sherrell's in, why not Sid?

Has better case, says brother

PRINCE GEORGE (CP) — Sam Jones says his brother Sid in England has a better case for being admitted to Canada as an immigrant than the Insurance Corp. of B.C.'s president, Robbie Sherrell.

Jones said Friday he was filling out the necessary immigration papers in an effort to have his brother admitted to Canada. He will also approach MP Frank Oberle (PC—Prince George-Peace River) and provincial MLA Howard Lloyd (SC—Fort George) for their assistance.

Sid Jones was refused admission to Canada last year because Canada Manpower said his prospective employer, the city of Prince George, had not sufficiently advertised for a Canadian to take the job. Immigration authorities initially were going to refuse Sherrell admittance on the same basis.

The city said it had advertised across the country for 14 months and had not found a suitable applicant for the job of city building inspector. ICBC also said it had conducted a search, though of much shorter duration and had failed to find a suitable Canadian candidate.

But Sid Jones left the country when his visitor's visa expired because immigration authorities would not relent in his case, while Sherrell was admitted this week, in part because Employment and Immigration Minister Bud Cullen said ICBC had a Canadian board chairman.

"Sherrell doesn't even have relatives in this country and many others get their family here without problems," said Sam Jones in an interview Thursday. "So why didn't they let Sid come to live here?"

He said Sid had a greater right to come to Canada than most others.

"My brother served with the 409 Bomber Squadron during the Second World War. That was a Canadian squadron. I also served in the Royal Canadian Navy," said Sam.

Cullen permitted Sherrell to take his $80,000-a-year ICBC job after an ICBC delegation had gone to Ottawa to plead their case in favor of the American executive.

Cullen said ". . . In view of the appointment of a Canadian as chairman of the (ICBC) board, I am prepared . . . to recommend . . . that an order-in-council be issued to authorize Mr. Sherrell's admission."

Ralph Gillen, ICBC chairman, is also from the U.S., but has acquired Canadian citizenship during the last several years.

PLANE CRASHES

One man is dead following the crash of a single engine plane Friday night in the Chemanius bridge area about five kilometres south of Chemanius.

The plane went down about 9:45 p.m. not far from the Trans-Canada Highway.

RCMP began a search of the crash area for a second man but called it off when it was confirmed that the pilot, believed flying from Port Hardy to Duncan, was alone.

DISCOVER CFAX 1070 TODAY

★★★★★

The Daily Colonist.

Section Two Saturday, March 11, 1978 Page 23

METRO TOYOTA
ESSO CAR CLINIC
TESTED USED CARS

MEET THE CANDIDATES

Socialist—certified!

By JIM HUME
Colonist Reporter

(Last of five)

His daughter says he has "smiling eyes."

His colleges in the ranks of organized labor tolerate him as a harmless philospher.

But Larry Tickner, perennial Socialist Party of Canada candidate in elections, sees himself quiet seriously, as one of the few men in British Columbia holding the key to happiness for the masses.

Tickner, 47, one of the five candidates in the Oak Bay byelection scheduled for March 20, has a low opinion of all political parties but saves his bitterest comments for the NDP.

As far as he is concerned the NDP deserves its special hatred spot because it dares to call itself socialist, even if it insists that it's really talking about democratic socialism.

To Tickner and his handful of supporters, the only socialists in B.C. belong to the Socialist Party of Canada. All others are either imposters or unable to grasp the true meaning of socialism.

To mark the contempt of "real socialists" for "capitalists masquerading as socialists" the Socialist Party of Canada held its nonimation meeting in a classroom at Oak Bay Junior Secondary School to taunt the NDP holding its nomination meeting in the main auditorium.

It doesn't appear to perturb Tickner, a devotee of the Thespian art, that his party and his ideas are outnumbered at every turn. "One day," he says without the trace of a smile "people will understand."

A carpenter by trade, Tickner was finding it difficult to get work a short time before the campaign started in earnest, but he accepted that fact philosophically, saying he would have more time to campaign.

His political thinking is sometimes hard to follow but he insists that that is because the listener either isn't paying attention, or hasn't been exposed long enough to pure political doctrine. It is never a consideration that Tickner may not be as articulate as he considers himself.

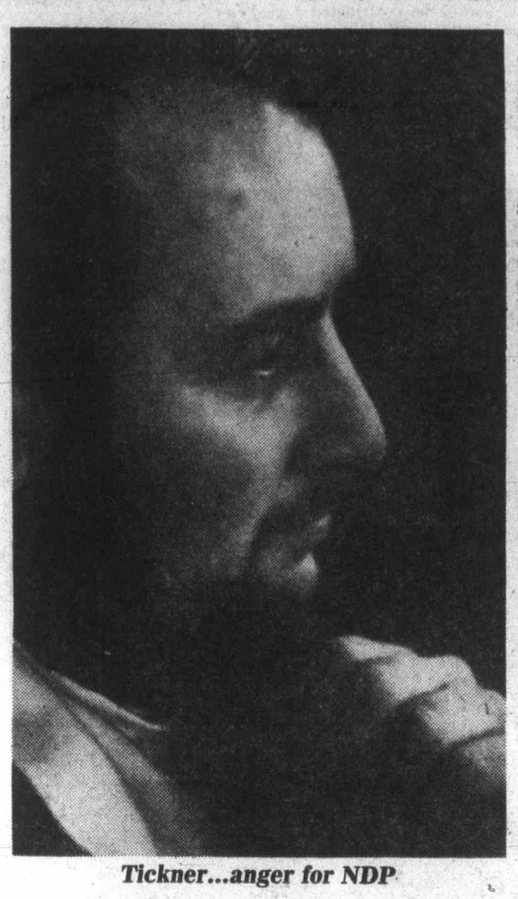

Tickner...anger for NDP

Asked how close his political philosophy is to the NDP, Tickner replies: "We are as far away from the NDP as we are from the capitalists. In fact we believe that the NDP is just another capitalist party." And he adds that pure socialism "is also as far from communism as it is from capitalism."

In other words, in Tickner's book, the Socialist Party of Canada, a branch of the socialist party of the world, stands alone in the political world.

Under the heading of "fake socialism" he states: "A most popular reform has been state ownership. It has been implemented in varying degrees in almost every country in the world. In practice very little changes. Profits are drawn from government bonds instead of private or corporate shares. Market motivation still persists along with it regular companions — unemployment and international business rivalries. At best, aside from disillusioning its adherents, state ownership has made little difference. In Russia and China, where it has been combined with a police state, it has proved worse.

"At times, fanatical nationalism is referred to as socialism while actually it is completely opposed to socialism. Is it any wonder that, after experiencing this fake socialism, many turn away at the mention of the word."

Ask who wrote that for him and Tickner replies indignantly that he writes his own material.

His approach to basic economics is simple: "Depression is the result of lack of markets, not lack of need.

"Unemployment follows because there is an inadequate market for the available working ability. Wars result over business competition. Production for sale, the lubricating force for the last 200 years, has now run dry and only jams the gears of mankind's progress and even threatens survival. . . ."

A request that Tickner explain just what he has written in his election leaflet brings a good-humored, but also indignant reply that "you should listen a little longer."

Tickner understands and Tickner believes and, as far as he is concerned, that is all that matters in the Oak Bay byelection.

He doesn't say, but he does believe in Principle Number Six of the true socialist doctrine. That is the principle stating that "the working class must organize consciously and politically for the conquest of the powers of government, in order that the machinery, including these (armed) forces may be converted from an instrument of oppression into the agent of emancipation and overthrow of plutocratic privileges."

Tickner insists, as does one of his party's publicity pamphlets, that the statement is not advocacy of the overthrow of the government by force. He says the conquest can and should take place through the ballot box and that March 20 in Oak will mark the start of triumph in Canada.

Principle Number Six of the Socialist Party states: ". . . This is the key. The working class must not leave the thinking to wise leaders, political messiahs etc; They must KNOW what they are doing. Once in control of the seats of power, a victorious socialist working class can immediately declare an end of class ownership and immediately convert the government over people into an administration over things. The capitalist class will cease to exist as a class category and without control of a state will be in no position to do anything important about it excepting to retire gracefully, or otherwise, and submit."

Trimmed of all but the bare essential that means, says Tickner, that when his party takes over the province, the country will be inhabited by a classless society without leaders.

He insists that the leaderless philosophy be stressed. "We don't have a president or a leader," he said. "We are all equal."

Asked who would be the premier if his party ever won a majority of seats in the B.C. Legislature, Tickner appears a little stunned by the possibility, pauses, then answers "we'd have to work that out among ourselves." He adds "whoever it was would not be solely in charge."

Push for an answer and you are referred to another pamphlet which states that the Socialist Party of Canada does not offer to act as leaders: "Leaders cannot solve the workers' problems; The workers solve their own problems by making the necessary effort to understand how capitalism works and how it must be replaced by socialism.

"What is required is not trust in leaders and their promises but an attitude of self-reliance and the determination to understand the nature of the problems themselves."

Tickner bristles if is it suggested that he appears to recite the lines without meaning.

He believes that the people of Oak Bay-Gordon Head are ready for his message. It is easy to laugh at that belief, but impossible to shake it. Tickner is a total believer.

When it is suggested that Tickner's message may be a little strange for a riding which, in one area, is predominated by fairly wealthy retired people, Tickner is undeterred. He will concentrate on the areas where people will listen.

And he's convinced that if they do listen, then they will understand.

Extra cash for housing

Baptist Housing Society of B.C. has been given an extra $50,000 for its senior citizen housing project in Oak Bay, Housing Minister Hugh Curtis said Friday.

The provincial government has now contributed one-third of the $5.8 million in construction costs of the 219-unit facility, Curtis said in a news release.

Saanich probes loss of topsoil

By BILL SMITH
Colonist reporter

A police investigation—the second in five weeks involving Saanich municipal departments—is under way into the loss of up to $12,000 worth of topsoil from municipal custody, the *Colonist* has learned.

Mayor Mel Couvelier would not confirm that police had been brought into the picture but he did admit Friday "we are exploring the distinct possibility of a substantial shrinkage in our topsoil inventory."

Municipal hall sources and police confirmed, however, that Saanich police were conducting an investigation and parks and public works employees had been questioned.

Earlier this week council closed the book on a police probe into the disposal of salvage materials from municipal waterworks projects.

The investigation, which revealed 16 public works department employees received $7,671.68 over a four-year period selling salvage materials to local scrap dealers, has resulted in a tighter control of workers and materials.

Several hundred cubic yards of topsoil valued at between $10,000 and $12,000 apparently cannot be accounted for, it was learned.

Couvelier, however, said evidence gathered so far indicated the value at less than $10,000.

"I'm very concerned," he said. "Especially so because this revelation follows so close on the heels of the recent police probe of public works employees."

The *Colonist's* investigation revealed that discrepancies in the public works and parks department inventories came to light several days ago, but aldermen and the municipal administrator were not told until Friday. Couvelier's first learned of the alleged shortfall Thursday evening and he assured the *Colonist* he would conduct an immediate investigation.

He met department heads and senior staff Friday morning before holding discussions with police officials.

Investigation revealed that $25,000 was taken from the parks department budget last year to purchase topsoil from the land which now houses the mail processing plant on Glanford Avenue. It was stockpiled on adjacent municipal property and some of it was later removed to Lambrick Park, the main area used by Saanich for stockpiling topsoil for use by several municipal departments.

Municipal accounting staff were busy most of Friday going through records to determine the actual amount of the shortfall in the topsoil accounts.

Parks administrator Frank Andrews said Thursday he was not aware of a substantial inventory shortage, but admitted "I know things are not balancing."

"I'm in the midst of checking records; as it looks now there's not much that can't be accounted for."

Andrews added that he had not gone through the actual budget figures, however, "I just looked at the pile to determine how much topsoil is there."

Municipal engineer Clifford Warren said he was not aware of any substantial shortfall in the stockpile.

Public works committee chairman Ald. Howard Sturrock would only say checks were being made and poor accounting procedures could be responsible for the apparent shortfall.

"I am concerned," he said, "but will refrain from saying more until I know the exact situation."

Topsoil is stockpiled at the Sayward pit as well as at the Lambrick and Glanford sites.

Anglicans back pact

The Anglican clergy of B.C. has registered support for Rhodesia's black majority-rule agreement and is calling on its own national body to do the same.

"We believe the agreement was brought about by men of goodwill who represent the majority of all Rhodesians and who have sincerely and honestly pledged themselves to work together to take the steps necessary to achieve an orderly, peaceful and just transition to black majority rule by Dec. 31 of this year," the B.C. clergy said in a prepared statement.

The statement, which came out of a two-day meeting that ended in Victoria Friday, calls on the National Executive Council of the Anglican Church of Canada to "press upon the government of Canada a similar encouragement and support of the Salisbury agreement as a first step toward its ultimate recognition of a new Zimbabwian government . . ."

The Salisbury agreement was reached March 3 between the Rhodesian government and leaders of the African National Council, the United African National Council and the Zimbabwe United Peoples Organization.

The B.C. clergy statement said the proposed new government—now in its transitional stage—would be "truly representative of all races . . ."

The clergy called on all Anglicans to pray for the success of the agreement "and for an end to the violence and bloodshed now being suffered by Rhodesia."

The Victoria meeting was under the direction of Bishop F.R. Gartrell and was attended by Archbishop Ted Scott, Anglican primate of Canada.

Reward doubled in school attack

The reward has been raised to $3,000 for information leading to the conviction of the person responsible for the knife assault last December of Reginald Reid, vice-principal of Mount Douglas Senior Secondary School.

Originally the Greater Victoria Teachers' Association offered a $1,500 reward which has now been matched by the B.C. Teachers' Federation.

Anyone with information concerning the attack from which Reid now has fully recovered is asked to contact Saanich police.

"Somewhere out there is a very sick young man. He needs help! We cannot conceive of anyone who knew Mr. Reid making such an attack on him. Was he lying in wait for Mr. Reid, or for just anyone who happened in the dark?" said a spokesman for the Victoria association.

"If anyone has any information they should come forward before the assailant kills someone. They would be doing him a favor. We are not being vindictive, we do not wish to punish him, we want to help him!

"If the person himself realizes he needs help and does not wish to contact the police, perhaps he would contact the GVTA," the spokesman said.

Reid
. . . full recovery

She's needled her way out of smoking

By KING LEE
Colonist reporter

Barb McNulty used to smoke a minimum of two packages of cigarettes a day.

That was the case until noon, March 1.

From that time on, whenever she feels the urge for a cigarette, she merely tweaks both earlobes and the craving is gone.

Mrs. McNulty is one of about 100 patients who have undergone acupuncture from Dr. Molino Yam. At least one other patient has phoned the *Colonist* suggesting a story on the "miracle" smoking cure, which costs $20 a session (not payable by B.C. Medicare).

YAM, A general practioner as well, began giving acupuncture treatments last July and estimates that he has put needles into more than 100 patients who have gone to him to quit smoking. Although Yam said he had not kept track, he estimated that his success rate was something over 80 per cent.

Formerly of Manila, the Philippine doctor said he had refined his technique down to where he could "cure" smokers in one or two sessions compared with five when he first began. Some didn't respond at all, Yam admitted, because "they don't want to," but he also had success stories about patients who used to smoke up to five packs a day.

Yam said his interest in acupuncture began in 1972 during then-president Richard Nixon's trip to China. The U.S. president's visit sparked Yam to start reading all the material he could find about the subject and Yam eventually attended a five-month clinic on acupuncture here in Victoria.

YAM HIMSELF smoked for two years but gave it up—without the use of acupuncture.

—Colonist photo by Alex Barta

Ear tug absolves cigarette craving

He said one of the positive side effects of the acupuncture treatment was that some patients actually ended up disliking the taste of cigarettes.

Mrs. McNulty may have been one of his more reluctant patients, but she is probably one of his biggest boosters.

She didn't particularly want to stop smoking. She had tried twice to quit herself, lasting one week the first time and two days the second time before going back to her smoking habit.

BUT HER nerves were bad and she had constant headaches which her doctor put down to sinuses. She finally decided, after hearing about Yam from a "friend of a friend," that perhaps 15 years of smoking was enough.

What made her more apprehensive about the idea was the fact she was deathly afraid of needles. And what's acupuncture without needles!

She decided to go ahead and make an appointment, arriving at the doctor's office at noon that Wednesday.

On her first session, she was told to relax—and did—while Yam put 20 needles in her ears, sinus area, forehead, chest, stomach, hands, wrists and ankles.

From then on she hasn't had a cigarette.

Her second session was two days later.

YAM TOLD Mrs. McNulty the treatment would work until she picked up a cigarette and took a drag. If she did that and wanted to quit again, she would probably have to return for the complete treatment again.

Right now, she feels much better for not smoking. She says her friends and co-workers say her eyes are much clearer and her skin healthier-looking.

Her eating habits are about the same, her nerves are much calmer and her headaches have gone away.

The only thing she does differently is that she chews gum now.

AN EMPLOYMENT services officer at Canada Manpower, Mrs. McNulty feels she has passed the supreme test. She appears regularly on television and also broadcasts job opportunities on the radio and, if those appearances and broadcasts don't shake her, nothing will.

She's gradually cutting down the tweaks to the point now where she only does it once a day on the average.

"Last week I was a confirmed smoker," Mrs. McNulty admitted.

"This week, I don't want a cigarette."

Couvelier eyes plan for 2 industry parks

There is a good possibility that not one but two industrial parks could be developed in Saanich, Mayor Mel Couvelier said in an interview.

"The argument I'm getting more and more is we need industrial development at Royal Oak and another industrial zone as well," he said.

Couvelier told Saanich Rotarians last week that the possibility of creating a municipally-owned industrial park was being investigated. He promised a report would be presented to council prior to a public hearing March 22 on an application to rezone 128 acres at Glanford and Vanalman for light industrial use.

"I'm working on an alternative site of 100 to 125 acres," he said. "But (I) keep hearing the same argument from citizens that two sites are needed."

Refusing to identify the property, Couvelier said the municipality has another need which the Royal Oak site would not provide—a site for heavy equipment storage.

Three firms in this category have indicated they would relocate if a suitable site was available, he said.

Meanwhile, the Royal Oak Community Association is agreeable to a compromise proposal which would allow a scaled-down industrial zone.

The ratepayers are adamant that no more than 100 acres bounded by the Pat Bay Highway, Royal Oak Drive, Wilkinson and Carey Roads and McKenzie Avenue be zoned for commercial, light industrial or any other zone that is not residential or agricultural.

The association is also demanding an assurance from council that none of the land will be used for heavy industrial purposes.

'Identify tax debtors'

Saanich Mayor Mel Couvelier will recommend to the finance committee Tuesday that the identity of major delinquent taxpayers be made public.

About 20 property owners owe the municipality taxes above $5,000 and "it's my feeling they should be identified."

Finance committee chairman Ald. David Paterson said last week he intended recommending get-tough action because he was disturbed by what he considered an unprecedented increase in overdue taxes.

At the beginning of the year unpaid taxes amounted to $636,000, and the total now tops the $1 million mark.

The bulk of the outstanding taxes is owed by commercial operations, including office blocks, shopping centres and vacant parcels of land held for development.

Preliminary year-end figures show that Saanich had a modest surplus of $125,000 in 1977.

SCHOOLS' FATE DECISION SOON

A decision on the closure of schools in School District 61 will be made at one or more meetings of trustees starting April 11, if the board adopts a recommendation of its process committee.

The committee agreed Thursday to recommend this action after reviewing the first three public meetings held so far to discuss the proposed school closures.

Other public meetings scheduled before the board meeting are at Sundance elementary school March 21; South Park elementary March 22 and Bank Street elementary April 5. All meetings start at 8 p.m.

250 HOUSES FOR SALE

Canada Trust Realtor

OPEN SAT.-SUN. 2-4
2655 SCOTT STREET
NEW LISTING

Immaculate 3-bedroom home. Living room F-P. Formal dining, plus rec. room and breakfast room with patio doors to sundeck. New carpeting and floor covering. Surface swimming pool plus many extras. $55,200.
RUTH or BEN BENNETT
595-5131 Off. Res. 592-6257

OPEN SAT. 2-4:30
2575 McDONALD DR.

5-bdrm home on secluded ½ acre floor-to-ceiling fireplace in LR., DR. with leaded-glass doors to private sundeck. Large kitchen with eating area. 4-pce. bath on main, 3-pce. down. $89,900. TLC.
RUTH STIRLING
595-5131 Off. Res. 385-4223

OPEN HOUSE
4715 TREETOP

SUNDAY 1:30-4 P.M.
This charming home is nestled amongst trees and rock in delightful Cordova Bay, fully developed on 2 levels this home is ideally set up for inlaw accommodation. Hoping to see you Sunday.
SHIRLEY McLEOD
474-1234 382-0623
MELODY VILLENEUVE
595-5131 384-8563

OPEN SUN. 2-4
871 MARIGOLD

Excellent 4 BR home in this desirable area. Only 4 years old. Basement fully finished. Large lot with lots of shrubs and fruit trees. Vendor anxious — $62,900. With possible low down.

DRIVE BY

4483 MAJEST C — A 4 BR. home possibly the cheapest to heat of its size in the city.
1020 NICHOLSON ST. (Off Quadra North of McKenzie) 3 BR — Brick F.P. Everything you would want in a home.
2094 BYRON — Its open this Sunday — Good Oak Bay location — 4 BR — 3 Baths. $64,900.
615 VANALMAN — 3 BR family home — one of the best buys in Victoria — $63,900.
2593 COLQUITZ — Good Gorge location — easy care lot — 3 beds 1½ baths. $64,900.
SEA VIEW DUPLEX (SXS) — 10 Per cent CCA — Nearly complete — Phone for details — A chance to invest wisely.
3815 CAREY — Swimming pool. Homes that sell for $100,000 don't have such a nice kitchen — a truly unique home. A swimming pool included. $68,900.
RALPH LEVY
595-5131 Off. Victoria 721-3346

OPEN SAT.-SUN. 2-4:30
2189 McNEIL AVE.

[illegible] ...erty. Brand new, over 1300 sq. ft. [illegible] ing. Ideal family situation. Try your offer on $74,900.
RON WAY
595-5131 Off. Res. 598-3852

OPEN SUN 2-4
1028 CHAMBERLAIN

A further reduction for quick sale on this spotless 4-5 bedroom home — 2½ baths. A must to see inside — Vendor has purchased now. $71,500. MLS.
RUTH or BEN BENNETT
595-5131 Off. Res. 592-6257

OPEN SAT. & SUN.
2:00-4:30
6326 RODOLPH ROAD

Country-sized kitchen
Family Room
Formal Dining
Four bedrooms
Sunken Living Room
Stop over the weekend and discover all of the other features this home has to offer. This extra special property has room for all your family. MLS 30605. See it with:
JACK GRANT
595-5171 OFF. RES. 477-8172

OPEN SAT. 2-4
3023 VOLMER

NEW LISTING — COLWOODS — quiet no thru street. An unusual and exceptionally well decorated home with combination family and dining rm with see thru fireplace into livingroom. The kitchen will delight any lady, super quality floor coverings — 4th bedroom, 3 pce bath and rec rm on lower level. $69,000. MLS 31223.
JEAN McMICHAEL
595-5171 OFF. RES. 477-9113

OPEN SUN. 2-4
10464 ALLBAY
(OF RESTHAVEN)

Waterview in a beautiful area ½ block to marinas — one owner, 9 yr. old home. Immaculate inside and out. 3 bdrms. (one on lower level) 2 baths, 2 outstanding fireplaces, rec. rm. in Old English Tudor. Very well constructed and beautifully maintained all add up to one "special" home. Offers to $79,900. MLS 30317.
JEAN McMICHHAEL
595-5171 OFF. RES. 477-9113

OPEN SUN 2-4
2034 SALEM

Off Neptune, off Landsend. Reduced $10,000 and open to offers — view this Cape Cod 5 yr old home on over ½ acre of wooded countryside with waterviews. 4 bdrms., 2 baths, 2 fireplaces, kitchen with eating area and large dining room (both have patios) Now $94,900. MLS 31021.
JEAN McMICHAEL
595-5171 OFF. RES. 477-9113

MONEY'S WORTH HERE!

That's what you get in this home. Most people look for 3 bdrms, 1½ baths, fireplace that's well cared for — and has a dining room, kitchen with eating space, a family room and den with 2nd fireplace. All this on a large lot with a water view in Sidney for only $60,900. See it with:
JACK GRANT
595-5171 Off. Res. 477-8172

FAIRFIELD

Fast sale needed on this 5 bedroom home. Reduced in price. Vendor willing to look at all offers, as he has bought.
RUTH or BEN BENNETT
595-5131 Off. Res. 592-6257

IMPOSING TUDOR

Choice location in an established area of quality homes — You feel the appeal of this home from its old brick entrance to the beamed ceiling in the livingroom. There are many other [illegible] this 3 drm classic worth more than the $7?,900. See it with
JACK GRANT
595 5171 OFF. RES. 477-8172

DONCASTER AREA

Picture a rocky, well treed lot at the end of a quiet cul-de-sac overlooking Cedar Hill Golf course. Then place a snug 3 bdrm home that takes advantage of the view and sunny outlooks. 2 baths, 2 fireplaces, sundeck over carport. Can you see it? — Get a better look with
JACK GRANT RES. 477-8172
JEAN McMICHAEL RES. 477-9113
OFFICE 595-5171

HALF DUPLEX
MUST SELL

3 bedrooms, 1½ bathrooms in excellent condition. Stove and fridge included. Vacant possession. Try your offer on only $37,900. ML 29296.
FRANK BOUSFIELD
595-5171 OFF. RES. 382-4968

PLENTY OF ROOM
FOR KIDS

And large enough so you and the children get away from each other. Fully developed 4 Bdrm home featuring a family room with F.P., a games room, 3 bathrooms and a 16x32 swimming pool off a spacious rear sundeck. And for outdoor activities your active family are only a stones throw from tennis courts and school playfields — or just minutes from the Juan de Fuca recreation complex. Good size LR, DR and Kitchen for the homemaker. A pleasure to show. Only $69,900. ML30733.
478-4761 MIKER RYLAND 474-1234

Canada Trust Realtor

BE PROUD

Become the owner of this charming 3 Bdrm bungalow on ½ acre with excellent garden soil. Workshop, garage and paved parking. Patio and sunporch. Fenced yard for children. ML30698. $61,900.
478-2459 SHIRLEY WILDE 474-1234

IDEAL PLACE FOR
SMALL CHILDREN

Charming 2 Br. bungalow in Sears area. Generous hallway, leaded glass door into living room with fireplace, nice dining room, large kitchen. Den with stained glass windows. Full basement with rumpus room or third bedroom, drive-in garage. Lovely fenced in back yard with many berry bushes, a grapevine and fruit trees. At $55,000.00. a must to view please call:
LORNE DOYLE
595-5131 Off. Res. 479-9894

IMMACULATE
3 B.R. HOME
IN SEARS AREA

Living room with fireplace, dining room, full basement with den and a drive-in garage. A well maintained beautifully landscaped property at $61,500.00. To see this exclusive listing please call:
LORNE DOYLE
595-5131 Off. Res. 479-9894

OCEAN VIEW RD.

Near the Golf Course. Very clean 2 BR home in good area. New furnace, wiring, plumbing, roof, gutters and downspouts, very well place, separate dining room. Full basement with drive-in garage. Easy care corner lot. This house is in mint condition. To see this exclusive listing please call:
LORNA DOYLE
595-5131 Off. Res. 479-9894

TOLMIE AREA

This large home has an in-law suite. Each has 2 BR, living room with fireplace, separate dining room, kitchen with eating area. All the rooms are generous. Lower suite has good elevation with separate entrance. There is lots of parking and a sundeck off the upper level. This is a prime rental area. Sears, Camosun, U-Vic. To see the new MLS at $63,500, please call:
LORNE DOYLE
595-5131 Off. Res. 479-9894

LAKEHILL
NEW LISTING
$48,900

Renovated home with a difference. Sunken living room with fireplace, bay window, glass doors to sundeck. 2 kingsize bedrooms (one with fireplace) modern kitchen and bathroom. Wired for w-dryer basement.
RUTH or BEN BENNETT
595-5131 Off. Res. 592-6257

$36,300
3 BEDROOMS
FIREPLACE

TRULY GREAT VALUE. SEE IT! Spacious in-Line living-dining room with sliding doors to balcony (southern exposure-sea glimpse) plus family size kitchen including eating area. Washer and dryer in suite. Reasonable taxes and assessment. Convenient location in Esquimalt close to stores, schools and rec. facilities. Phone now to view this very comfortable condominium, priced to sell.
MELODY VILLENEUVE
595-5131 Off. Res. 384-8563

DFH
D. F. Hanley & Associates Ltd.
1557 McKenzie 477-7284

Palm Trees
Views
Pool
4 Bedrooms
Now Only
$124,500
Call
Harvey A. Simons
477-7284 (24 Hrs.)
477-2977 (Res)

Big-N-Beautiful!
Sidney Bargain!
9182 Waxwing Pl.

Over 2,400 sq. ft., 5 bedrooms, 2 bathrooms. Tudor-style character home. Two-storey home with full bsmt., separate living room and dining room. Sundeck with carport, all on a large lot at the end of a cul-de-sac. Look and compare, you won't find better value than this for only $59,900. Call now on this MLS. buy.
DAVID SOUTHALL
477-7284 (24 hrs.) 652-1201 (res.)

OAK BAY
2584 ESTEVAN
OPEN
SUNDAY 2-4:30
3 Bedrooms
Close to Bus
and Schools
Doug Bavington
477-7284 (24 hrs) 598-3929 (Res.)

Cedric Steele Realty Ltd.
388-6258

SOUTH OAK BAY
OPEN HOUSES

1. SAT. 1-4 —
749 ISLAND ROAD
Unbeatable value in this 4 bed room, 2½ bath, fully modernized family home on a very pleasant street close to the park and marina. Den, family room and laundry on main floor. Lovely 2 storey plus basement home for the growing family.

2. SUN. 2-4 —
775 HAMPSHIRE ROAD
Don't miss this beautifully renovated home 2 blocks from the beach. Over 1,200 sq. ft. plus full basement. Brand new kitchen and bathroom. Treed lot. Tremendous potential for further development.
DAVID BILLINGHAM
388-6258 598-6029 Res.

Lorenzen REALTY LTD.
50 Bastion Sq. Bus. 382-4151

OPEN HOUSE
3945 Glanford
Sun. 1:30-4:30 P.M.

Single family home under a strata title set apart from the townhouses (7) with room for the children to play in a pretty, treed location. This renovated full basement home has a bright kitchen, big new sundeck, new bathrm., living rm. and one bedrm. main floor. Upstairs two big bedrms., down one, rec. rm., utility area and work benches. Paved parking and carport. Price only $45,000.
BETTY SHEPHERD
386-7102 or 383-4151

WALL & REDEKOP HOMEFINDERS REALTY LTD.
3440 Douglas St 386-2911

A RETIREMENT
PARADISE

Looking for a swimming pool, sauna, swirl-pool, rec. room, hobby shop, and next door to shopping, and a park to walk in for only $30,500? Then this condominium is the answer.
WALLY or ADELINE
477-7766 386-2911 477-8562

866 BROCK AVENUE
LEISURE LIVING

Tired of looking after that large lot, yet want a little yard to work and a place for your pets. This is near new, in the country yet close to shopping, and is drastically reduced to $39,000 for a quick sale. Desperate! For details call
WALLY or ADELINE
477-7766 386-2911 477-8562

595 MELBA PLACE
(GLANFORD AREA)
REDUCED, $69,500

Lovely family home, 3 bedroom and 1 guest room. Bright, open kitchen — living and dining room — fully-developed basement. Family room with fireplace, separate room for pool table. 3 bathrooms. To view call
MARGARET WILSON
386-2911 or 388-6275, pager 376

JAMES BAY
$46,900

On quiet street close to Parliament Buildings. 3 bedrooms, full basement, 1½ bathrooms. Call to view. M.L.S.
CAROLYNNE PERRY
386-2911 or 479-7041

GORGE
$31,000

Try your offer on this cute cottage with 1 bedroom on quiet street. Lovely lot backing onto park. Exclusive.
CAROLYNNE PERRY
386-2911 or 479-7041

OCEANOGRAPHIC
RESEARCH CENTRE

Is just a "Stones Throw" away from this fine Post "N-Beam home designed for quiet comfort and enjoyment. LARGE treed lot assures privacy and seclusion. 2890 sq. ft. (2 levels) includes 4 bedrooms, 3 bathrooms, 2 heatilator fireplaces, Sauna, L.R., D.R. and kitchen, access to covered wrap around deck. $129,500 M.L.S. For more information re: the innumerable EXTRA FEATURES and APPOINTMENT TO VIEW, please call
WALLY or ADELINE
477-7766 386-2911 477-8562

$67,500
DUPLEX

Low down payment can purchase this attractive SxS Duplex. Each side has living room, dining area, kitchen, 2 bedrooms and bath. Full basement with drive-in garage. Milgrove Street.
HAL BARBER
386-2911 or 385-1047

$48,500
GLANFORD

Solid older home on quiet street close to schools, stores, etc. 2 storey, full basement. Large living room with fireplace, extra large separate dining room. Galley kitchen, 4-pce bath. 3 bedrooms upstairs. Good size lot with double parking. Greenhouse, extra bedroom in basement.
HAL BARBER
386-2911 or 385-1047

$56,900
GORGE AREA

Attractive home on a good size lot near Gorge waterfront, 3 large bedrooms, living room with fireplace, separate dining room, 4-pce bath, large kitchen. In-law suite in basement.
HAL BARBER
386-2911 or 385-1047

david burr ltd.
655 Fort St. 384-9335

OPEN SEZ ME
1260 GARKIL
Sat. 2 to 4

I don't want the 40 thieves coming but this house could be a steal. In the Braefoot area, features are: through hall, 3 bedrooms, living room, dining area, kitchen with nook and 4-pce bath on main. Panelled den, laundry and work areas plus drive-in garage in the full basement. A pleasant yard on a quiet street.

$51,900
MICHAEL BURR
384-9335 598-2079

OPEN HOUSE
GORDON HEAD
1604 LONGACRE
Sat. 2-5 p.m.

4 bedrooms, 6-year-old home on choice, corner, treed lot. Bright, spacious living and dining room, large sundeck, 2½ baths, rec room, utility and workshop. Asking:

$76,500
Courtesy To All Realtors
DON ROBBINS
In Attendance
384-9335 384-9072

PACE Properties Ltd.
1640 Oak Bay Ave. 595-2413

10-MILE POINT
FANTASTIC SEAVIEWS

A luxurious 3-4-bedroom, family home situated on a half acre, near the beach and village. A large, pleasant, recreation room. ML. $109,000. To view call BRIAN HIGGINS — 658-8402.

WINDSOR PARK
McCLURE DESIGN

A delightful home for south Oak Bay enthusiasts. Featured are 2-3 bedrooms, modern kitchen and 2 full bathrooms. Drawing room, living roof and den all have fireplaces. Large, formal dining room for entertaining. Beautifully landscaped. Built to last. Exclusive $119,000. To view call BRIAN HIGGINS, 658-8402.

OPEN HOUSE
SAT.-SUN., 1:30-4 p.m.
1190 REYNOLDS RD.

Attractive 2 or 3-bedroom home with rec. rm, sundeck, landscaped lot, good garden and greenhouse. A very livable home in a good area, close to good schools, bus and shopping. Reduced to $62,000 for quick sale. Come and see it. C. Warren and D. MacKillop, F. Beamish Realty Ltd., 385-5113.

CORDOVA BAY RIDGE

By owner, 5-bedroom, master ensuite, kitchen-large eating area, living-dining room with fireplace, rec. room, 2½ baths, double carport, sundeck, large 1380 sq. ft. on first floor, all in quiet rural area, with view, offers to $79,500, 658-8800.

DFH 477-7291
D.F.H. Real Estate Ltd.
1559 McKENZIE AVE.

OPEN HOUSE
SUN. 130-4
1585 LONGACRE
(Off Majestic;
Off Kenmore)

—fully developed home
—4 bdrms
—Hideaway den
—Master en-suite
—family rm.
—Sundeck over carport
—popular area
—3 bathrms. (2½'s)
—sewing rm.
—pleasant views
—earth-tone W-W
—$69,900. MLS.
See this completely-finished home with:
DONNA FOSS
477-7291 384-8075 (Pgr. 504)

Fantastic Value!!
OPEN SUN. 1-4
83 CREASE

A super buy in a very central location, this 3-bdrm home is immaculate inside and out and boasts a large family rm., huge kitchen, bsmt., play area-workshop and much more — over 1700 sq. ft. in fact. Put this on your list for your open house or call:
MIKE VAUX
477-7291 384-8075 (Pgr. 694)
or LORNE BARR
477-7291 (Bus.) 383-5484 (Res.)

OPEN SAT. 1-4
4149 QUADRA
NORTH OF McKENZIE

Rural living in town! Set well back from the street on a beautifully landscaped 75'x242' lot, this 1,341-sq-ft rancher is set in a park-like, semi-secluded location. Tall trees and mature shrubs give the most in character and privacy to this two-bedrm and den, no-bsmt home. "Atmospheric" LR with Roman-tile, raised-hearth FP, oak floors, delightful kitchen with good-sized eating area and patio with eastern exposure. Carport with enclosed workshop. A character home in a wonderful setting for only $61,500. MLS. Call
KARL J. BENN
477-7291 384-8075 (Pgr 529)

OPEN HOUSE
SAT. 1-4
1628 HAWTHORNE

Want to live in Gordon Head and have 1 or 2 or 3 bedrms? Then come and view what this 2-bedrm, full-bsmt home offers you. Excellent-designed exterior with shake roof and sundeck off the front. Inside a living rm with fireplace, W-W carpeting, dining rm, kitchen with new cabinets, attractive 4-pce bathrm and two good bedrms. Then in the bsmt you have developed play area, 1 bedrm and large 23x10 rec rm and note, best of all, the price — $55,900.
PAT SUPEENE
477-7291 (Bus.) 478-6294 (Res.)

OPEN HOUSE
1628 Doncaster Dr.
SAT. & SUN.
1:30-4
$119,900

Be above it all, high on the hill overlooking the tip of the Island, in this modern, easy-care, 4-bedrm home. The owners will be moving into their brand new home soon and will be pleased to consider all offers. Here is a chance to get settled before summer is upon us and enjoy this enviable location. MLS.
KATIE BUNS
477-7291 (Bus.) 652-3049 (Res.)

OPEN HOUSE
1628 Longacre Dr.
SAT. 1:30-4
SUN. 1:30-4
$67,000

Try and find better value in Gordon Head and you will come back to this 5-yr-old, 3-bedrm bungalow with the back yard all fenced, the basement all finished, and every room sparkling clean and fresh. Yes,even the carpets have been cleaned. Be sure and see this home Saturday or Sunday. The owners have another home to go to and will consider all offers.
A. J. "SANDY" CRAWFORD
477-7291 384-8075 (Pgr 458)

OPEN HOUSE
REDUCED TO
$65,900

1441 WENDE ROAD in the centre of ATHLONE WOODS. SATURDAY ONLY from 2-4. This large 1946 rancher home on a large lot has been recently remodelled. Bright and cheerful home features 3 bdrms with 2 4-pce. bthrms. At $68,000 this home is properly priced for an immediate sale. MLS. Make all offers to either
GEORGE WARREN
477-7291 (Bus.) 598-2498 (Res.)
BRIAN SHARP
477-7291 (Bus.) 592-6838 (Res.)

SUPER BRITE
2½ YRS. YOUNG

Modern bungalow with a rich brick and stucco exterior located on a quiet cul-de-sac with southern exposure. Offers 3 bdrms. up (M. bdrm. has en-suite), 4th bdrm. and large rec. rm. (almost finished) in bsmt. Full ceiling height, blasted-rock FP in LR with R.I. FP in bsmt. Rear yard fenced. CARPORT with large sundeck. BIG VALUE at $61,500. MLS. 31520.
Patrick Supeene
477-7291 (Bus.) 478-6294 (Res.)

What Can You Get
These Days for
$45,000?

Read on and be pleasantly surprised! First, a great location, the beautified Gorge. Next, it's clean as a pin and you can move right in and starrt enjoying the benefits of home ownership. This is an ideal home for starters or active retired folks. Two bdrms., bsmt. with extra room, all modern utilities, and close to shopping, schools and transportation. Very flexible terms. Try your down payment. More details cheerfully given if you call
ADELLA DAVIS
477-7291 384-8075 (Pgr. 560)

LANGFORD LAND

This brand NEW listing is situated on one of the BEST streets just minutes from the Royal Colwood GOLF COURSE. Three bdrms. (CEDAR-lined closets); kitchen with BUILT-IN range and oven; super SUNDECK; "sinkable" W-W; separate WORKSHOP with water and elec.; carport; on .21 of a landscaped acre. $57,500. MLS. Don't delay — call TODAY.
DONNA FOSS
477-7291 384-8075 (Pgr. 504)

NEW LISTING

Beautifully maintained, 2 bedrm. home with 3rd bedrm. in full bsmt. 10 Yrs. old. Convenient to all services. Separate carport. Asking $54,900. The owners say, "SELL IT!" so come and see it and make your offer.

SACRIFICE

The owner has been transferred, so this 6 yr. old, 3 bedrm, full bsmt. home in Florence Lake Area must be sold. All appliances can be included. Come and see it and make your offer. Call me anytime.

DFH 477-7291
D.F.H. Real Estate Ltd.
1559 McKENZIE AVE.

REVENUE

Quality-built SxS duplex with additional in-law suite in excellent rental area. 2 Large bedrms. each side with full high basmt. Owner selling due to ill health. Let me show you this sound investment property. Call me anytime.
BOB HILEY
477-7291 384-8075 (Pgr. 498)

GORDON
HEAD
$67,000
OPPORTUNITY
May Never Return!

Don't neglect this one. Come knock on our door - ask to inspect this today ... before someone else does (and seizes) this choice opportunity: 3 bedrms, 3 bathrms, separate dining rm, fully completed downstairs, fenced backyard, wrap-around sundeck, fresh paint and many other features. Not only is this the neatest, cleanest but the best buy in the area. Phone me right now and I'll take you there.
A.J. "SANDY" CRAWFORD
477-7291 384-8075 (Pgr. 458)

BROWN BROS. on BLANSHARD
"People Helping People"

NEW LISTING

Close to Hampton Park. 2 bdrms. spacious L-rm. with fireplace and oak floors. Bright, sunny kitchen. Full basement. Quiet street. Quick possession can be arranged. An excellent buy at only $48,500. Call:
CEC PEARCE 386-3808
DON MESSAGE 477-3715

VERY SPECIAL
Uplands Tudor

Newly-listed, family home offering charm and character. From leaded windows to fireplace warmth, its what the young executive requires. Many extras included. For details and appointment to view, please call:
GEORGE BURRELL 592-7979

266 BEECHWOOD
Price Reduced

Quick possession possible on this immaculate, small home. Attractive LR, heatilator fireplace, hardwood floors. Dinette off kitchen, 4-pce. bath, 2 bedrooms plus 1 down. Full basement. COM heat. Sep. garage. On a nice lot just 2 blocks from waterfront. Rduced price $53,200.
CEC PEARCE, 386-3808

219 HOWE ST.
Be a Fairfield
Family

Just 3 blocks from Dallas Road. Close to bus and stores, main floor has large L.R., D.R., and great big family kitchen. Upstairs 3 bedrooms and 4-pce. bath. Full basement. OOM heat. Priced to sell, $55,000. MLS. No. 31473.
CEC PEARCE 386-3808

QUIET
SELECTIVE
"Broadmead"

The BUILDER WHO CARES ABOUT QUALITY AND REPUTATION built this custom-deluxe, family home. Boasting a see-thru fireplace with conversation pit in the drawing room, it invites formal or informal entertaining. Live in the luxury of a master bathroom FIT FOR A QUEEN with a Jacuzzi Romanic Marble Bathtub. Altogether you will be THE PROUD OWNER of a QUALITY HOME offering approximately 2800 sq. ft. of fine living.
YOURS FOR
$129,500
JIM McNAUGHT 592-0285

CHARACTER
BUNGALOW
WILLOWS

Resting on a meticulous garden in Oak Bay, this well-cared-for, 2-bdrm home with separate garage awaits your inspection. The exterior has been Kenitexed for a maintenance-free finish. The bright kitchen boasts a large eating area. Your search is over. Call now!
$57,900
JIM McNAUGHT 592-0285

MACLURE
DESIGNED HOME

Beautifully maintained, 3-bdrm, 2-bathroom home. L-rm. and separate, formal D-rm., both with fireplaces. Double glazed, leaded windows and many other features offered at $89,900.
JIM KENNEDY 592-9078
DOUG LAWSON 595-2486
or 385-8771 (anytime)

T/C TOWN AND COUNTRY REALTY
3579 DOUGLAS ST. 382-7276

OPEN HOUSE
SAT. 2:00-4:00
1842 CHIMO

(From McKenzie take Gordon Head Rd. to Fairburn and turn left to Chimo).
This is a brand new 3-bdrm. full basement home over 1350 sq. ft. in area. This is an excellent family location for children of all ages. Come see for yourself. For complete details phone Jim Webber 382-7276 or 658-5977. MLS. 29309.

5 BEDROOMS
QUALITY, MASTER-built home featuring large living room with CUT-STONE FIREPLACE — DINING ROOM OPENING TO SUNDECK — KITCHEN WITH DISHWASHER AND EATING AREA — 3 BATHROOMS — SEPARATE UTILITY AND DOUBLE GARAGE. MANY EXTRA FEATURES — SPOTLESS — BY ORIGINAL OWNERS — FULL PRICE $79,900. EXCLUSIVE CALL A. KLENMAN FOR VIEWING 592-9771 or 382-7276 (24 HOURS).

WHITTOME'S

ESQUIMALT
OPPORTUNITY

For you to own this 3-B.R., tri-level split home. Quality finishing throughout. Only 14 yrs. old, all plaster. Family-size dining rm. Delightful sun room off kitchen. Good value at $61,900.
386-8441 Bob Johnson 592-3573

OPEN HOUSE
Sat. & Sun. 2-4
2312 Malaview Ave.
SIDNEY

See this newly decorated, 3-bdrm. no-step bungalow. Ready to move in. Large living room, heatilator fireplace, new quality w-w carpets. Well insulated. Fenced lot with mature trees. $49,900. H & I Builders Ltd., 656-1374.

Century 21
J. D. BOSDET

Rock Heights

Legal suite down. Main floor has 2 bdrs living and dining with 2 fireplaces, appliances included, sep. garage. $59,900.

Gordon Head

Townhouse by Racquet Club. 3 bdrs living, dining FP, wall-to-wall. Basement, swimming pool and sauna. Only $47,900.

OPEN HOUSE
SAT 1-4 P.M.
308 OBED AVE.

Come and see this large, lovely 4-bedrm family home with character. $47,500. For details call:
WALLY KING, 388-6275, Pager 741

OPEN
SAT. 1:30-4 P.M.
124-1870 McKenzie

GROUND FLOOR, SUNNY 2 BEDRMS, IN-SUITE LAUNDRY, 4 AS-NEW APPLIANCES, DRAPES. SAUNA, GAMES ROOM, WORKSHOP AND MORE! VACANT — MOVE IN NOW. A VERITABLE STEAL AT REDUCED PRICE. $36,000.
ED KRAFT, 656-3669
JEAN LAMBERT, 656-3426

SIDNEY?
SEE THIS!

Sparkling 5-yr-old, 2 bedrms, bsmt all roughed-in for rec rm, bedrm, bath. Quiet cul-de-sac, close to sr. centre. View anytime with
ED KRAFT, 656-3669
JEAN LAMBERT, 656-3426

NEW EXCLUSIVE
TOWN AND
COUNTRY

Priced at $47,500, and offering 2 bedrms, full bsmt. This is a dandy starter — mainly renovated. Lovely LR with brick FP. Hurry on this one! Call
ED KRAFT, 656-3669
JEAN LAMBERT, 656-3426

$48,000
GORGE DUPLEX

3-bedroom, strata bungalow. Private garden. Near schools, parks, fishing, boating. MLS. ALAN VERNON 388-4455

$42,000
STARTER HOME

Esquimalt Dockyard. 2 bedrooms. Part basement. MLS.
ALAN VERNON 388-4455

$42,500
SEMI-RURAL

2-bedroom condominium. Ideal family living. Sauna, swimming, children, pets. MLS.
ALAN VERNON 388-4455

WALL & REDEKOP HOMEFINDERS REALTY LTD.
3440 Douglas St. 386-2911

OPEN HOUSE
10315 Bowerbank
Road
Sat. 1:30-4 P.M.

Very appealing 2 bdrm home with 3rd bdrm down. Roughed in 2nd fireplace in family room. Lovely hardwood floors. Built in nook in kitchen. Large deck off dining room. Fenced back yard with fruit trees and garden area. Close to everything. New MLS 31515. Call now.
MAY or BOB HAMILTON
386-2911 656-4692

1734 Jefferson
Sat. 1-4 P.M.

Quality split level home, family rm and games area off K. 3 bathrooms. Attractive wood exterior. Double garage. Asking $85,900.
RUTH SALAGA
386-2911 or 652-4362

262 Regina
Sat. 1:30-4 P.M.

Excellent starter or retirement. 2 bdrms., living room with fireplace. Kitchen has built in oven with countertop range. New M.L.S. Asking $44,900. See you Saturday.
386-2911 ART EVANS 386-0276

2174 Pyrite, Cooke
Sun. 1-4 P.M.

Retirement paradise or just that affordable place to raise that growing family. Enjoy the pleasant, mild weather of Sooke, the low taxes, and golf course. New, 3 bdroom, large lot, full basement, and the price is right.
WALLY or ADELINE
477-7766 386-2911 477-8562

1147 Rockland
No. 112
Sun. 1:30-4 P.M.

Sunny ground-level 2-bdrm condominium, 2 full baths, good storage and laundry in this suite! 3 good sized patios as an extra feature makes this condominium better than most! Asking price $65,000. For more details please call
MAIA PRIMGAARD
MARIA PRIMGAARD
386-2911 656-6625

1111 Nicholson St.
Sat. 1:30-3:30 p.m.

Asking $68,500 for this charming 3-bedroom, family home on large lot in this popular area of Lakehill. Good accommodation for in-laws in fully-developed basement. M.L.S.
CAROLYNNE PERRY
386-2911 479-7041

2839 Adelaide St.
Sat. & Sun. 1:30-4 P.M.

Gorge area. Lovely, 3-bedroom home with an in-law suite. Living room with fireplace, dining room, 4-pce. bath, drive-in garage on good-size lot.
386-2911 HAL BARBER 385-1047

SUNRISE REALTY
595-3341
1842 Oak Bay Ave.

EXCEPTIONAL
VALUE
1870 McKenzie Ave.
3rd FLOOR—2 BR CONDO
4 APPLIANCES IN UNIT
SERIOUS VENDOR WILL
CONSIDER ALL OFERS
MLS — $37,500. H. KEMPSTER, 479-7796.

OPEN
HOUSE

Saturday, Sunday 10-5
$62,500. 2947 Bolanne Pl.
Owner already transferred, forced to sell below market value.
—3 years young
—5 bedrooms
—2 bathrooms
—large covered wrap-around sundeck
—2 fireplaces
—double carport
—many, many extras
Situated on quiet cul-de-sac in beautiful Goldstream Park. Open to offers, don't miss this bargain. By owner, 478-9870.

BY OWNER

No agents, 1,435 sq. ft. living area, view, quiet area in Gorge, asking $49,900. Phone 382-7897.

GARDNER REALTY Ltd
895 Fort St. 385-7721
(24 HR. SERVICE)

OPEN HOUSE
9251 BALSAM AVE.
SUN. 130-4:30

You must see this superb ranch style home in the country. Turn right off McTavish onto East Saanich, left on Dickinson. The lot is a half acre bordered by a park. Three large bedrooms, custom cabinets, rock fireplace. $74,500.
385-7721 Brenda Ellis 477-8098

OPEN HOUSE
FAIRFIELD AREA
119 OLIVE ST.
SUN. 1:30-4:00

White stucco, full basement. 2 BRS up, 2BRS down, firpelace. MLS No. 30587.
SIMON HESLOP
385-7721 388-6275 Pager 704

TUDOR HOME
BEAM CEILINGS

A delightful character home in High Quadra. 2 bedrooms on main and 2 more in ull high basement. Immaculate condition with features such a large LR with FP, solid cedar doors and sundeck overlooking garden that will please any greenthumber. I am as proud to presen tthis home as you will be to own it. $56,900.
385-7721 Diane Fullmer 384-8075 Pager 407

OPEN HOUSE
SAT. MARCH 11
1:30-4:00
1273 McKENZIE ST.
SPACIOUS FAMILY
HOME

Large 4 BR residence with plumbing connections in 2 bedrooms. Full bathroom on main floor, split bathroom on top floor. Fireplace in sitting room. Fully enclosed sunporch, garden well cultivated with fruit trees. Quiet area.
385-7721 388-6275 Pager 704
SIMON HESLOP

OPEN HOUSE
134 JOSEPH ST.

SAT. 2:00-4 P.M. Seldom you'll see the likes of the quality renovations in this 2 BR exciting home with dream kitchen and 4 pce. vanity bath. Quality throughout. Custom built pine cupboards. Vendor transferred and must sell. Exciting at $47,000. Exclusive.
385-7721 Olive Webber 479-9661

OPEN HOUSE
2860
SHAKESPEARE
SUN. 2-4

Bright clean two bedroom, basement home. The panelled living room has a unique fireplace with fitted brass doors. Close to buses and shopping.
385-7721 Brenda Ellis 477-8098

OPEN HOUSE
SATURDAY
2:00-4:00
1651 MORTIMER
IT'S A GEM

This 2 BR, no basement home has taste and convenience with no maintenance — aluminum gutters, vinyl exterior siding, shake roof, electric heat, well insulated. Super utility room with room for washer-dryer and deep freeze. Attractive modern kitchen. LR with FP, W-W carpet. Large master BR (14x12) with sliding doors to patio, PLUS workshop area with 200 amp. service. Large driveway with carport gives extra room for RV storage. This is ideal for the retired or young family who don't want too much maintenance. New exclusive on the market. It won't last. $53,500.
385-7721 Brian Coutts 598-2405

NEW LISTING
FAIRFIELD—
COMPLETELY RENOVATED

Don't ask for a drive by, the exterior will not reveal the exciting quality renovations within. House has been completely gutted. Custom quality pine cabinets designed to accommodate built-in range, over and dishwasher if desired. Good lot. Ideal Dream Home for starter or retirement. Vendor transferred. Act fast! Won't last! Exclusive.
385-7721 Olive Webber 479-9661

UPLANDS
EXCLUSIVES

I have recently listed two delightful homes in exclusive Uplands. One is a rancher featuring large LR with FP, good DR, large kitchen with eating area and adjoining laundry and 2 pce. bath. Panelled den has FP and built-in bookcases, 2 large bedrooms and 4 pce. bath. Newly painted inside, this home is in immaculate condition with new w-w in LR-DR, only $132,000.
A family would fit right into this large 4 BR home featuring large LR with FP, separate large DR, large modern kitchen with eating area and good den with FP and adjoining laundy, 2 pce. bath and sliding doors to large sundeck. All 4 bedrooms are upstairs with large 4 pce. master ensuite as well as 4 pce. bath. Partial bsmt. provides large family room with another FP. $139,000.
Both of these new exclusive listings feature large double garages and good yards. Call me today for your private appointment.
385-7721 Dale Briggs 592-3978

3 BEDROOMS
$44,900

This large home in the Sears area features comfortable LR with slate FP and huge family kitchen (15x12), totally remodelled, complete with kitchen carpet. Full basement. Loads of off-street parking. Full attic ready for development. Call me for a viewing of this new listing.
385-7721 KENT MACLEOD 595-4273

1811 SQ. FT.
SPLIT LEVEL

This quality 3 yr. old split level has quality written all over it. From the white rock planter in the foyer to the 6" decorator tiles in the kitchen. Large L.R. with F.P., separate D.R. Bright kitchen with built-in dishwasher. 21 ft. rec. room plumbed for wet bar. 3 BDR., 3 bathrooms and a den. 16 x12 wired workshop and double parking pad. Only 15 min. from town. Priced right at $65,900. Call me for a private showing.
385-7721 KENT MacLEOD 595-4273

NEW LISTING
LAKE VIEWS

The LR-DR has beamed ceilings and white onyx FP and offers fine views of Langford Lake and Skirt Mt. Quality built for a builder with fine woods and quality carpets throughout. the beautiful home is excitingly different. Has 2 BRs on spacious main floor, plus 1 BR down. Views from shop and rec room. Quality at $74,900.
385-7721 Olive Webber 479-9661

CENTRAL
SAANICH
VIEW PROPERTY
APPROX. ½ ACRE

Southern exposure and views from LR, DR, and covered sundeck. 3 BRS, 2 bathrooms, bsmt development. In areas of executive homes, only 1 block from sea. Terrific at only $76,500. MLS. Move fast on this one!
385-7721 Olive Webber 479-9661

GARDNER REALTY Ltd
895 Fort St. 385-7721
(24 HR. SERVICE)

MUST BE
SOLD

2 BR full basement home on a 51x120 lot in the Gorge. Completely redecorated with new quality carpets, and remodelled kitchen and bathroom. A delight to show. Make an offer on $49,500. MLS 30193.
385-7721 Bill Weiss 598-8443

OPEN HOUSE
2027 SALTAIR PL.
SAT. & SUN.
1-4 P.M.

You are invited to view this brand new family home (1550 sq. ft. main floor), located in a quiet area with all services underground. This gives an unobstructed seaview from the LR, DR and kitchen. Superbly built by Schmid Const. It features 3 BRS, with 3 pce. ensuite. Luxury broadlooms throughout solid oak kitchen cabinets by Merit, separate utility room next to bedrooms, thermopane windows and heavy insulation. The out of ground basement is ready for development as to your needs and taste and has roughed-in 2nd fireplace and 3rd bathroom. ASKING $115,000. — MLS 31400.
385-7721 Bill Weiss 598-8443

1802 BELMONT
(STADACONA PARK)

Luxurious Suite, beamed ceilings plus four more suites in this lovely well-maintained character conversion with tall white pillars and an oak tree. Must be sold. $78,500.
385-7721 Cliff Salmond 477-3626

FAIRFIELD
NEAR DALLAS
VACANT

Offers invited on this white stucco 2-bedroom, plus 2 in the high basement. Fireplace, hardwood floors. MLS. Asking $53,500.
385-7721 CLIFF SALMOND 477-3626

WINTER DRABS

Will fade away in this bright clean 2 Br bungalow. New stucco, gutters, interior plaster, carpets, family kitchen and bathroom. Unique brick FP and stained glass window in LR. Lot averages at 50x150. Close to shopping and bus. Priced to sell at $43,900. MLS
385-7721 KENT MacLEOD 595-4273

PANORAMIC CITY
VIEWS

Are seen from this character home plus 3 BDR in-law suite. Large living room and dining room combination is highlighted by a unique birch FP. Big, bright and clean can only describe the huge family kitchen. Three different types of apple trees in the secluded backyard. New water tank, bathroom and BDR carpets last year. Located on a quiet dead-end street convenient to town. Price to sell at $54,900.
385-7721 KENT MacLEOD 595-4273

JACK MEARS
OAK BAY REALTY LTD.
Where Trust Is The Basis
Of All Business
2194 Oak Bay 598-3321

ESQUIMALT — NEW LISTING

Very, very charming describes this older type family dwelling situated on a fully fenced lot, right on the bus route to Town or Dockyard. Living and dining rooms plus two bedrooms on the main floor, all with wall to wall carpeting; then a large modern kitchen, full high basement and an upper storey with roughed in rooms. Reasonably priced at $49,900. MLS No. 31523. To view, please call DENNIS BERRY at 598-3321.

LIKE HARBOUR VIEW?

This is a 2 bedroom modernized in Vic. West. Cozy little retirement or starter. Situated in a cul-de-sac and close to bus. View over harbour and Ogden Point. Asking $39,900. ROSS LEIGHTON 598-2182.

$38,900 FULL PRICE

Drive by this one at 926 Frances Ave. Two storeys, 3 bedrooms. 4 pce. and 1 pce. bathrooms. Solid brick construction. Family size kitchen with excellent cabinets. Good furnace and hot water. Needs a little tidying up but still great value at this price. ROSS LEIGHTON 598-2182.

OAK BAY FOR A
FAMILY $62,000

First time on the market and priced to go at $62,000. 3 bedrooms, large family room, 5 pce. and 3 pce. bathrooms. Living and dining room with fireplace. Nice lot with veg. garden. In very good condition all round. Hot water heat. JACK PETRIE 598-3321 or (res) 598-8736.

Member
Relocation Services Canada

GORDON HEAD — $69,900

Must sell, owners leaving city, beautiful 3-bedroom home, kitchen with eating area, living room, dining room, 1½ baths, 2 fireplaces, rec. room, built-in dishwasher, screens, fenced yard, fruit trees, double carport, quiet family area, 1560 Edgemont Rd. Open to offers. 477-8755.

BROADMEAD-ROYAL OAK AREA

If you like the best of country life with all the modern conveniences, see this unique ½ acre panabode home. Beautiful view window, and through fireplace to new kitchen, privacy with trees, large patio with barbecue, separate garage-play room, 3 or 4 bedrooms, 1½ bathrooms, $72,650, 479-1591.

ONLY ONE LEFT

New 3-bedroom home, 2 bathroom, dishwasher, European design cabinets, heatilator fireplace and much more. 10¼ per cent Mortgage with low down payments, in Sooke, reduced to $48,500. Firm. 652-4286, 656-5944.

$41,900

Redecorated 895 sq. ft. two bedroom bungalow near Simpson Sears. Large kitchen and utility room excellent storage areas, food corner lot. Little or no down payment. Earl Smith Realty, 592-2416, 479-8253.

DIFFERENT IN A.H.O.P.

3 plans to choose from, $1250 down, approx. $285 per month, 1200-1400 sq. ft. with fireplace, ensuite and fenced yard in treed setting. Colwood area. Call K. MacKay Builders, 479-8462.

MUST BE SEEN INSIDE

Sears-Jubilee area, 2 bedroom, completely renovated home. Electric heat, new carpet, stucco, low, low taxes .No basement, low down low taxes. No basement, low down 656-6179.

NEW HOME AND SUITE

Atractive Swan Lake area. Suite has seperate entrance and fireplace. Fine construction. $76,000 value for $68,500.
COASTLAND ESTATES
479-2150 479-6022 479-9486

BY OWNER. 3 BEDROOM, 2½ bath, 1450 sq. ft., large living room with fireplace on ½ acre lot, large rec room, carport, one year old. North Saanich area. Asking $67,000. 385-9580.

TWO BEDROOM HOUSE FOR sale in Sidney. New broadloom, large separate garage. Lot size 60 x 120. Asking $47,000. 656-4801 or 382-8635.

CONTEMPORARY STRATA home. Perched on a rock. Exceptional ocean view, southern exposure, near Saxe Point Park, two bedrooms, $67,500. 384-4589.

BY OWNER

View property, 3 bedroom house on nearly 3 acres, overlooking Langford Lake. $72,500. 478-9301.

WATERMAN and ASSOCIATES
923 Goldstream 478-9581
Realty Ltd.

GORGE

Immaculate house on large lot, $54,900. 383-4852.

FOR SALE BY OWNER

Located in Selwyn Estates, 3 bedrooms up, fireplace, with possible 4th bedroom or den in basement, rec room partially finished with roughed-in fireplace, 2½ baths, built-in dishwasher and vacuum system, Thermopane windows throughout. Situated on spacious ¼-acre lot offering some seclusion. Asking $69,900. 478-7368.

PRICED $139,000
8610 EAST SAANICH ROAD

LOOKING FOR A HOME WITH ELEGANCE ON 1 FULL ACRE? Spanish-style arches, 4 bedrooms, 3 baths, and large, family room, make this home not only elegant but comfortable. Situated in beautiful country setting. Don't miss seeing this one! Call for appointment. 656-3247.

UNIQUE SETTING

Cute and cozy 2- or 3-bedroom spotless home. Genuine leaded glass windows, wall-to-wall carpet, entry hall, master bedroom and living room with fireplace. All drapes, stove and fridge included. To view please phone 479-5033 or 383-7373 after 5:30.

CENTRAL SAANICH

Three-bedroom family home, 1600 sq. ft. finished, natural rock fireplace, master ensuite, large rec. room, study, workshop etc., double carport, treed lot, cul-de-sac. Asking $65,000, 6438 Anndon Place, 652-3282.

BY OWNER—JAMES BAY

Character home, close to everything, 8 rooms, 3 bathrooms, 3 piece each, 2 fireplaces, full dry basement, drive-in garage, new eavestrough, roof, plumbing, good wiring. Bargain at $53,500. Phone 592-9666.

BY OWNER—FAIRFIELD
$52,000

2-bedroom bungalow, redecorated throughout, wall to wall carpet, electric heat, close to Beacon Hill Park and waterfront and all amenities, nice quiet street. 119 Howe St. 382-8670.

IMMACULATE 2 BEDROOM, NO basement home, on Picturesque ½ acre; living room with fireplace, separate dining room, kitchen with eating area, rec room or large workshop, and utility room. Located within walking distance of shopping centre. $48,900. 478-7243.

WHY RENT?

For the cost of rent you can own a house two blocks from Beacon Hill Park in Fairfield. One-bedroom house on large lot with self-contained suite in basement which rents for $150. Offers to $40,500. 386-0913.

BY OWNER, LOVELY 3 BEDroom Colwood home, large fenced yard, close to schools, wall to wall throughout, L-shaped living room-dining room, fireplace, built in dishwasher, 1½ baths, rec room in basement, many extras. 478-5444.

A.H.O.P. HOUSE

$45,000, $1250 down, for this deluxe unit which features 3 bedrooms, bathroom, separate storage, large living room, country kitchen with eating area and ash cabinet, close to schools. 658-8181.

OAK BAY — BY OWNER

Three-bedroom, small den, 1½ baths, separate dining room, stain glass, leaded doors, full basement, 1500 sq. ft. Excellent condition. $63,000. 592-1098.

$38,000 — FURNISHED

Older 2-bedroom home, in good area. Nice large yard with fruit trees, may take travel trailer in trade. 385-0025.

FOR SALE BY OWNER, 5 BEDroom Brentwood Bay home, Garage, workshop, and separate storage shed, phone after 6, 652-3003.

FOR SALE BY OWNER, COZY two bedroom stucco bungalow, near Twon and Country, formal garden with greenhouse. Asking $43,700, 383-0963.

FOR SALE BY OWNER 7 YEAR old, 3 bedroom no stars, unique fireplace in living room, wall-to-wall carpet, fully landscaped, 656-2919, 652-9936.

FOR SALE BY OWNER

Charming new, 1400 sq. ft. home on sunny Salt Spring Island. Some sea view. Close to Ganges. Please phone collect, 112-537-5446.

THREE-BEDROOM SPLIT level in exclusive area bordering one-acre park in downtown Parksville. Finished family room, two large decks, $59,500. 248-5852.

PRIVATE SALE. COZY OLDER three-bedroom home, large kitchen and living room, ¾ basement, large lawned yard. $39,500. 384-0197 after 6.

BY OWNER, LARGE HOME ON ½ acre, excellent condition, 1195 Marchant Rd., Brentwood Bay, 652-3347.

LEGAL BASEMENT SUITE, 2-bedroom home, will consider trade, $58,500. By owner. 721-3680, Victoria.

BY OWNER, 6 MONTH OLD 4 bedroom split level. Gordon Head area. $69,900. 477-6033.

TWO BEDROOM FULL BASEment house, Gorge area, recently renovated, $42,900. 478-2678 after 6.

PANABODE ON 1 ACRE LANDscaped. Home and revenue possible. Main Highway. 642-3414.

HANDYMAN SPECIAL

Two bedroom home, $32,500. Phone 479-7572.

SPELL

IT

OUT

When you
have something
to sell, the easiest
way to find
a buyer is to
spell it out
in print!
You do that
by placing a
low-cost
Classified Ad
in the newspaper,
telling our
readers what
you have to sell.
We'll help you
Give us a call
today.
at 386-2121.

Prevue

The Daily Colonist

Week Commencing March 11, 1978

INDEX:

2 Soap Operas, Collectibles
3 Payoff Puzzle, Radio Highlights
4 TV Schedules, Movies, Highlights
6 Midband Programs
11 Calendar of Events
12 Home of the Week
13 Book Reviews
16 TV Mailbag

Those Were the Days: That Was the Night

By TOM SHALES
Washington Post

HOLLYWOOD — It was the final breakup of an American home, and it happened before 300 weepy onlookers in a little corner of Queens just footsteps away from Sunset Boulevard.

People sniffled and dabbed at their eyes throughout last week's taping of the season's last episode of "All in the Family." The waterworks inside nearly matched the Biblical rains outside the studio when Gloria and Mike said their goodbyes to Archie and Edith.

The goodbyes were for real, and everybody in the invited audience — from CBS Network President Gene F. Jankowski to the mother of the series creator Norman Lear — knew it. Rob Reiner and Sally Struthers, who play Mike and Gloria Stivic, are leaving the show for separate projects of their own. Caroll O'Connor and Jean Stapleton as Archie and Edith Bunker will stay on for at least one more season.

So when Edith hugged Mike and Archie hugged Gloria and Gloria hugged Edith and Mike even brought himself to hug Archie — and tell him, "I know you always thought I hated you, but I love you" — it was art hugging life as it rarely does for television or anything else.

Except that about an hour later, everybody was hugging everybody else again during a party at the Beverly Hills Hotel.

It could have been worse. Lear, who knocked television for a loop with "Family" in 1971 and went on to produce 15 other series, some of them "Family" spinoffs, had been declaring all year that the eighth season of "All in the Famly" would be the last and that production would stop even though the show remains a hit.

CBS has anything but a surplus of hits, however, and Robert A. Daly, prsident of the entertainment division, spent long hours talking Lear into another season with just O'Connor and Stapleton, who were both willing to continue in roles that have made them the kind of national figures that only television can create.

There were plenty of misty eyes anyway because Lear announced last week that he is leaving, too — not only "All in the Family" but the Tandem Productions empire ("Maude," "Good Times," "Mary Hartman" and many others) that grew out of it.

Lear, something of a multi-emotional exhibitionist anyway, was also having a hard time keeping the old cheeks dry during the week of rehearsals and rewrites.

"During one run-through I had to go off for 10 or 15 minutes to compose myself," said Lear, in his trademark white pork-pie hat and baggy sweater, "I was running around in dark glases much of the time."

Struthers had to turn her back to the audience when introduced to them by Lear prior to the final taping because "I was weeping," she said later, Reiner recalled, "I'd be driving down the freeway on the way to work and suddenly break into tears. It hasn't been an easy week."

The viewing nation will be able to see the source of all this trauma on March 19, when the last episode, No. 824, the 186th show, is televised on CBS. It's the third part of a trilogy that began Sunday night when Mike learned he'd won a teaching job in Santa Barbara, Calif., and he and Gloria prepared for the move west.

To underscore the momentousness of this milestone and further complicate it, Carl Scheele, a Smithsonian curator, had arrived from Washington to claim the chairs in which Archie and Edith have sat for eight years for the Institution's Museum of History and Technology, where one day they will go on permanent exhibit.

Lear had said yes to this request when he thought "Family" would be folding completely. Now the Smithsonian will have to wait at least a year to take possession of the chairs, but the bearded Scheele was there for a brief ceremony after the show anyway.

The first telecast was on Jan. 12, 1971. The program, adapted by Lear from a British version, introduced America to the most unlikely hero ever at the helm of a situation comedy. In that first episode, O'Connor, as the bigoted Bunker, referred to members of minority groups as "spics" and "spades" and "black beauties" and "hebes." Much of the program involved arguments between Bunker and his son-in-law, Mike, whom he considered a bleeding-heart liberal responsible for "the breakdown in law and order."

America had never seen or heard anything like this on its little television set before, at least not in the context of comedy entertainment, and CBS was so nervous about the show that it was sneaked onto the air without a beep of publicity nor even a storyline in TV Guide.

Eventually it became the target of repeated and prolonged controversy, but beyond the social significance of the program lies another fact that makes it a landmark in television. Never before has the best comedy show on TV also been the best dramatic show on TV and that's why none of the weeping and wailing on Friday night seemed inappropriate.

The Bunkers and the Stivics and the country went through a lot together in the years that followed the first telecast. There was Vietnam and Watergate and Gloria's miscarriage; recession, inflation and Edith's menopause. Archie suffered hypertension; Mike, temporary impotence. Edith learned that a lump in her breast was not malignant; Gloria was sexually assaulted. An old man named Mr. Bertstein died in the Bunker's living room one night and Archie realized that he had never even learned his Jewish friend's first name.

In fact, Archie himself came closer to death than almost any viewer knows. Three years ago, when O'Connor was making one of his periodic threats to quit the series, writers had to come up with contingency scripts in which the family learned that Archie had died in a plane crash.

Accordig to one of the show's former writers, those scripts never had to be filmed because O'Connor returned to the fold. But a couple of seasons later, the very same scripts were altered slightly and used on "Good Times" when the father on that show, played by John Amos, was written out of the series.

In the final show, both the Stivics and the Bunkers repeat their marital vows in a hilarious ceremony set in the living room.

"It's very hard to walk away after eight years with people you love," Reiner said at the party. "In that final scene, I didn't have to act, I just had to look in Carroll's eyes. I'm getting choked up now just talking about it again."

In two weeks, Reiner will begin work on "Free Country" a series he is developing for ABC that will comedically trace an American family from 1909 to the present. He realized, however, that he may never again have a role that becomes so much a part of the national consciousness as "Meathead," Archie Bunker's son-in-law. "Let's face it," Reiner said. "This show has had the single greatest impact of all time." He said it is conceivable that he and Struthers might return for a guest appearance next season and that the Bunkers might visit the Stivics in California.

For now though, very little about next season is being said. O'Connor is insisting that the program be done without a live studio audience, and Stapleton is insisting that it be done with one. During all eight years of the show, and the sentimentality of closing night notwithstanding, the backstage squabbling on "All in the Family" has been almost as legendary as the fighting that took place on the air. But in the final program, Mike is probably speaking for the whole cast when he says, "There was a lot of arguing and fighting, but we had some nice times."

(Continued on Page 11)

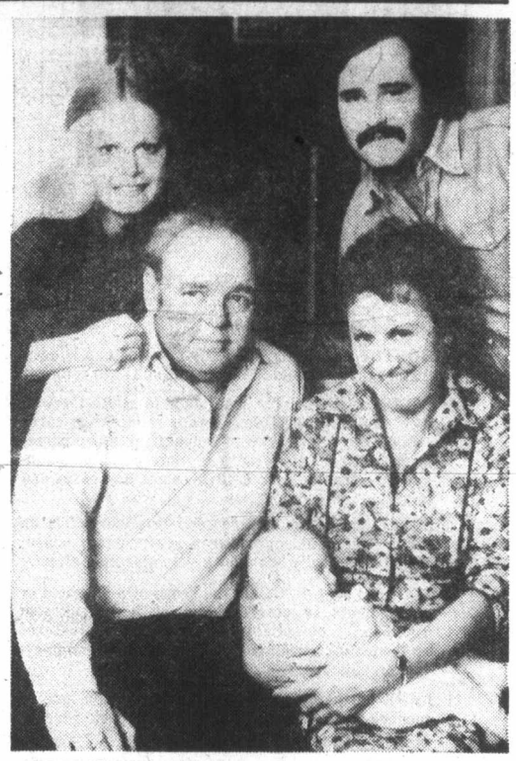

FIRST-TIME grandparents Archie and Edith Bunker (Carroll O'Connor and Jean Stapleton) proudly pose with Baby Joey (born December 22, 1975), along with their daughter and son-in-law, Gloria and Mike Stivic (Sally Struthers and Rob Reiner).

SATURDAY

NCAA Basketball 11 A.M. (5) Opening-round game.

Curling 12 noon (2, 6) Canadian championships.

Sports 12:30 P.M. (12) High School wrestling championship.

NCAA Basketball 1 P.M. (5) Opening-round game.

Golf 3 p.m. (7) Doral-Eastern Open.

Pro Bowling 3:30 P.M. (4) BPAA U.S. Open.

Sports Spectacular 4 P.M (7) Championship karate bout; skiing.

Wide World of Sports 4 P.M. (8) Snowmobile racing from Peterborough, Ont.

Figure Skating 4:30 P.M. (8); 7 P.M. (8) World Championships from Ottawa.

NHL Hockey 5 P.M. (2, 6, 3) Kings vs. Canadiens.

Wide World of Sports 5 P.M. (4) Figure skating; gymnastics.

Tennis 12:45 A.M. (7) Nastase vs. Tanner.

SUNDAY

NCAA Basketball 11 A.M. (5). Opening-round game.

Superteams 1 P.M. (4) Cowboys vs. Royals.

NCAA Basketball 1 P.M. (5) Openng-round game.

Golf 1 P.M. (7) Doral-Eastern Open.

College Game 2 P.M. (2, 6) Men's basketball final.

Skiing 2:30 P.M. (4) John Denver Celebrity Pro-Am.

Sportsworld 3 P.M. (5) Hurling; skiing.

Wide World of Sports 3:30 P.M. (4) Gymnastics; motorcycle racing.

NBA Basketball 3:45 P.M. (7) Warriors vs. Kings.

Sports 6 P.M. (13) International rugby.

MONDAY

NHL Hockey 8 P.M. (11) Canadiens vs. North Stars.

WEDNESDAY

NHL Hockey 8 P.M. (8) Penguins vs. Canucks.

FRIDAY

NBA Basketball 8 P.M. (7) SuperSonics vs. Lakers.

Boxing 11:30 P.M. (12) Main event: Arguello vs. Leon.

PAYOFF PUZZLE

Correct Answers to Last Week's Puzzle

CLUES ACROSS

1. POPPY not puppy. As implied, a POPPY is colorful, which a puppy may not be.
6. TIGHTLY not lightly. A lightly screwed cap is easy (rather than "shouldn't be too difficult") to remove.
7. CARDS not cares. The clue tends to relate these to luck, favoring CARDS, as dealt, rather than cares (which are often those of voluntarily accepted responsibilities). Also, there is more point in distinguishing "really bad" CARDS, since any cares can be trying to a person.
8. STARE not scare. "Could tend to unnerve" is an understatement regarding a really nasty scare, which necessarily has a positively alarming effect.
9. SPOT not shot. SPOT, in the sense of a situation or predicament, is more directly apt. A difficult shot (golf, etc.) is essentially a test of skill; and pressures on the person's "composure" are due to accompanying circumstances.
11. DARK not park. The clue strikes a certain note of menace, which hardly exists in the park (except maybe when it's DARK).
14. BASS not boss. A boss is resented for being heavy-handed, rather than open to "criticism" for having a heavy-handed "style" as a BASS singer may be.
15. NAIL not jail or tail. For a criminal to "cover his tracks" is a matter of general precaution not particularly related to avoidance of being tailed. A criminal is jailed by the court quite impersonally; it's not a question of somebody (or "nobody") jailing him, as one can imagine some detective NAILing him.
16. FEED not seed. Chickens are not fed purely on grain or seed. In any event, the nourishment provided is given in the sense of FEED.
17. BELL not bill. By design, the BELL is necessarily of suitably small size. The bill is quite properly of whatever size the user makes it, which is almost always larger than necessary.
19. EARS not oars. The clue assumes there are two or these, but oars may be used in four or eights, or singly.
25. DEED not deer. The "theme of a tale" suggests some event, circumstance, or element of plot.

CLUES DOWN:

2. PERSONS not parsons. It is natural to attribute some sort of view of religion to PERSONS in general — including parsons, which there is no real call to specify.
4. CHEAT not cheap. "Cheap" seems a bit tame in the context given: it's more a question of being depraved, say, or of CHEATing.
10. MADE not jade. There is particular connection between being of jade, specifically, and being man MADE, or artifacts.
13. GLASS not gloss. "May cover . . . . ." suggests something tangible (GLASS) rather than a mere optical effect (gloss).
14. BABBLE not bubble. Since still water also can bubble, specifying "running," in the clue, favors BABBLE.

SOAP OPERA SCENE

'Bore' Hits Top Spot

By STEVEN SCHEUER

NEW YORK — Remember Lenore the bore of "Another World"? When actress Susan Sullivan went west to seek fame and fortune over three years ago, old Lenore was packed off to Washington on the soap, a favorite character written off for the time being. Because Susan Sullivan struck a responsive chord with viewers as Lenore, the folks at "Another World" realized it would be impossible to replace her with another actress, so they put Lenore in limbo, ready to make her entrance in case Ms. Sullivan ever returned to the drama.

But it looks as if Susan Sullivan's soap opera following will have to wait quite a while for her reappearance since she is pretty busy these prime time nights as gynecologist Dr. Julie Farr, on ABC's "Having Babies" series.

One look at "Having Babies" and you realize this is daytime programming tidied up for nighttime consumption. Dr. Farr is understanding, sympathetic and poised during the multiple-story format in which the patients have the more emotional scenes. You never see Dr. Farr with her hair down, having a good cry, or blowing her top.

Susan is simply Marcus Welby's counterpart — the all-American lady in white with pregnant and post-partum patients. Aware that she wouldn't have the juicy scenes, Susan was wary of the venture when she first appeared in the second edition of the TV movie "Having Babies." She had no idea the show might go to series, and was reading for another part when producers Gerald Abrams and Jerry Isenberg realized Susan fitted the role of Dr. Julie Farr.

"It was a fluke," Susan admits. "And it makes you wonder if all the pushing and pulling to foster your career means anything. From out of the blue, the big chance falls in your lap.

"Neither producer had seen me in 'Rich Man, Poor Ban, Book II' in which I played Peter Strauss's attorney and love interest," Susan explained. "And I had a small TV-Q (the industry rating system for stars), so I assumed ABC would toss me out. But here I am."

Tall, blonde, blue-eyed and single, Susan attributed her unwedded state to her Irish-Polish background. She knows blarney when she hears it, and her practical Polish side makes her wait.

The males cluster around the Sullivan trailer on the Paramount Studio lot during lunch break. The word is out an impressive newcomer has arrived. That's the best omen yet for "Having Babies." You may not remember the show, but no one should have that problem with the lady who used to be known as Lenore the bore.

PLOT PORTENTS. On "All My Children," Nick accepts a job offer and is having trouble trying to convince Erica that he doesn't want to get married. Claudette takes over the management of "The Chateau" and Edna is very disappointed when she finds that she is NOT pregnant. Cliffhanger — Carl's plane goes down.

Marlena is not ready to marry Don just to further his political campaign on "Days of Our Lives." The love-hate relationship between Chris and Mary continues as Chris refuses to be pressured at work by either Linda or Mary. Never again will Doug be apart from Julie — those singing jobs out of town proved Doug needs Julie's constant support.

The pendulum swings back to reformed rapist Ron Becker and wife Nancy as they lead exemplary lives on "The Young and the Restless." The transformation is hard for fans to accept, remembering how bad Becker was in the past. Stuart Brooks attempts to oil the waters over the fuss created by Lorie's book, "In My Sister's Shadow," but he gets nowhere.

Brad is still having sexual problems at home in "One Life to Live," while Dorian and Peter get together for a very serious talk.

It's confrontation time between Denise, Nicole and Miles in "Edge of Night." We also discover just what Winter Austen really is to Miles, and Denise makes a deadly cocktail for her rival, Nicole — will she drink it?

Evil Eleanor looks like a perfect match for Merle on "Forever Fernwood." Tom blathers on about outside sex to Penny; Charlie tells the world he is not sterile; and Martha realizes she would be lonely without Grandpa.

CHANNEL CHATTER. Fran Myers (who is seen on occasion as Peggy in "Guiding Light") left the show some time ago to move to Los Angeles with her actor-husband Roger Newman (he was Ken Norris on "Guiding Light"). However, the powers-that-be love her so much on "Guiding Light" that they write her in whenever she's set to be in New York for a week or so. On the other side of the career coin, Fran recently played a guest-starring role in the new series, "The Incredible Hulk"... "High Hopes," the new syndicated soap opera, is set to make its debut on Monday, April 3. The format is a bit different for soaps, in that the central character is Dr. Neal Chapman, a family counsellor who deals with "case histories" of patients. The stories will amount to "mini-series" with a beginning, middle and end. Also on hand is a woman moderator of a TV show who will play the doctor's romantic vis-a-vis ... Veteran actress Jane Rose, who spent a couple of seasons as Cloris Leachman's flighty mother-in-law in "Phyllis," is back for a guest-star role in "Search for Tomorrow." Jane is playing Mrs. Tully, the proprietor of a motel. The actress' affiliation with soaps goes back to the early days of "Love of Life" in the '50s, when she was seen as Sara Caldwell, Vanessa and Meg's mother ... As fans of "All My Children" know, Nancy and Frank Grant have been divorced and Frank has married again, not knowing that poor Nancy has been left pregnant.

FAR FROM her old role as Lenore the bore of Another World, Susan Sullivan (left) is Dr. Julie Farr in ABC's Tuesday prime time series, Having Babies. Fran Myers also left a daytime drama, Guiding Light, to head west, but she gets written into the script whenever she's available.

VICTORIA Fireplace SHOP LTD.
EARTH STOVES
Combine the beauty of a fireplace with a thermostate wood heater.
3-10
GROUP
BLANSHARD and JOHNSON
388-4880

OK GT RETREAD SPECTACULAR

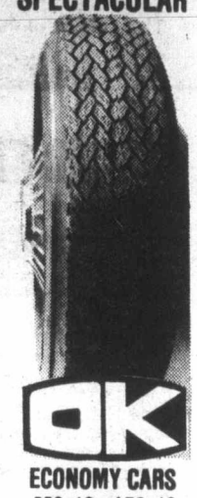

OK
ECONOMY CARS
550x12—A78x12
600x12—A78x13
600x13—B78x14
650x13
17.95
COMPACT CARS
700x13—C78x13
645x14—C78x14
695x14—D78x14
18.95
INTERMEDIATE CARS
E78x14
F78x14
F78x15
19.95
STANDARD SIZE
G78x14
G78x15
20.95
STATION WAGONS
H78x14
H78x15
21.95
TIRE GUARANTEE
For workmanship and Tire Defect.
PROFESSIONAL AUTOMOTIVE SERVICE
• WHEEL BALANCING
• WHEEL ALIGNMENT
• SHOCK ABSORBERS
386-3156

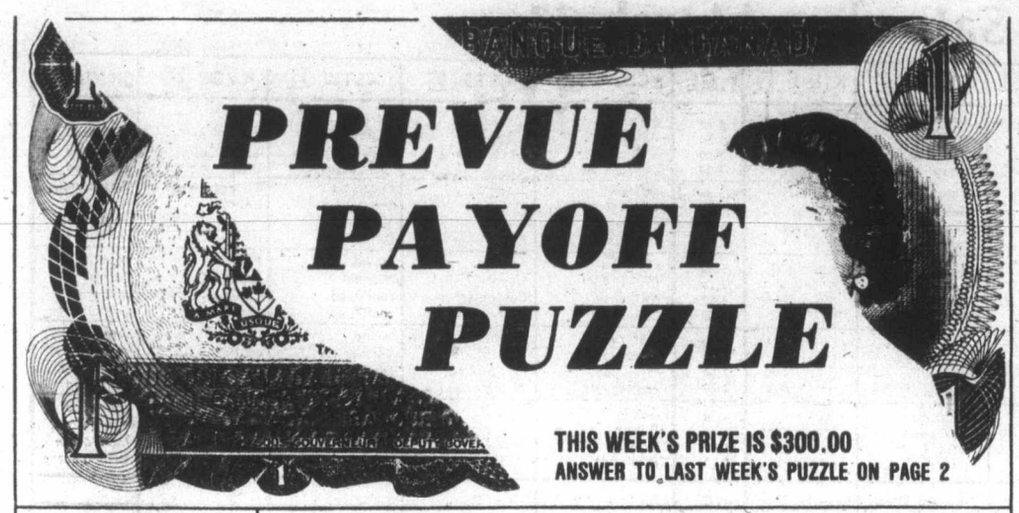

CONTEST RULES

1. Solve the Prevue Payoff Puzzle by filling in the missing letters to make the words that you think best fit the clues. To do this read each clue carefully for you must think them out and give every word its true meaning.

2. Check the word list. It has all the correct answers plus some you will have to eliminate.

3. You need not be a subscriber to this newspaper in order to enter. You may submit as many entries as you wish on the entry blank printed in this newspaper or exact-sized, clear, hand-drawn facsimiles of the printed entry blank. NO MECHANICALLY PRODUCED, PRINTED, MIMEOGRAPHED, etc. copies of the entry blank will be accepted. Each entry must contain the contestant's name, address and phone number or it will not be accepted.

4. Anyone is eligible to enter this contest except employees (and members of their families) of Victoria Press Ltd.

5. All entries MUST be mailed and bear a postmark. The paper is not responsible for entries lost or delayed in the mail. Entries for each week's contest not received for judging by 12 noon the following Wednesday are not eligible.

6. To qualify you must write your answer to one of the clues on the outside of the envelope. See coupon for instructions.

7. Prevue will award the current prize to the contestant who sends in an all correct solution. If more than one all correct solution is received the prize money will be shared equally. If no all correct solution is received, $50 will be added to the following week's prize.

8. There is only one correct solution to each puzzle and only the correct answer can win. The decision of the judges is final and all contestants agree to abide by the judges decision. All entries become the property of Prevue. Only one prize will be awarded to a family unit.

9. Everyone has the same opportunity to win for EVERY QUALIFIED ENTRY WILL BE CHECKED and the winner announced. No claiming is necessary.

10. Entries must be mailed to Prevue Payoff Puzzle, Victoria Press Ltd., Box 300, Victoria, B.C. V8W 2N4. One entry per envelope.

11. Prevue reserves the right to correct any typographical errors which may appear during the puzzle game.

12. Puzzle clues may be abbreviated and such words as AN, THE and A omitted.

PREVUE PAYOFF PUZZLE is the intriguing word puzzle game the whole family will enjoy and have an opportunity to win a big cash award every week!

THIS CROSSWORD is not a game of chance or a draw. It tests your knowledge of words and pays off for EVERY correct solution. All you have to do is complete each of the words in a criss-cross format. Clues are provided . . . even a word list which has all the correct answers, plus some you'll have to eliminate. But there are no trick words or guessing . . . careful thought will make you a winner! So start and play today!

PLEASE NOTE: EACH ENTRY MUST BE IN A SEPARATE ENVELOPE

CLUES ACROSS:

3. A naturally cheerful woman won't let a bad — get her down.
6. They aren't always perfectly straight, of course.
8. Fooled.
9. There's something threatening about it.
11. Being —, a man may be prepared to argue a point for ever.
12. Kind of tree.
14. To interested youngsters, a — with an enthusiastic naturalist can hardly fail to be instructive.
15. It's only human for a boy who has a very unsuccessful — to make excuses.
16. A housewife can relate the weight of a piece of meat to how quickly it will be —.
18. To look.
19. A weak player who — his own puny ability against a much stronger one, can expect to lose.
23. A great — that took place during some bygone war would interest military historians.
24. There's an artistic appeal about anything beautifully —.
25. Such fellows may not be quite so tough as they look.

CLUES DOWN:

1. A strong and formidable man is not the type you'd expect to be —.
2. Not dull.
4. Cause pain or injury.
5. Security devices.
7. One can understand an aging actress — the end of her career as a romantic star.
10. You need no pictures to remind you of an unforgettable —.
13. An overridingly ambitious woman won't marry the sort of man who's content to be a —.
17. There may well be times when a cook feels she could do with a bit more — in the kitchen.
20. Strike hard and noisily.
21. Supply with food.
22. Name suited to a lion.

WORD LIST

BANG	FEARING	PATHS	SORE
CARVED	FEED	PEEK	SPACE
CHANGE	GALE	PITS	SPICE
CHARGE	GAME	PUTS	SURE
CHILD	GONE	RAGGED	TALK
CHILL	HURT	RUGGED	TAUNTED
CURVED	LATHS	SEEK	TRUCKED
DAD	LEO	SHARP	WAITER
DAUNTED	LOCKS	SNARE	WALK
DAY	NEARING	SNARL	WASTER
DONE			YEW

MAIL TO

PREVUE PAYOFF PUZZLE
VICTORIA PRESS LTD.
BOX 300,
VICTORIA, B.C.
V8W 2N4

IMPORTANT
TO QUALIFY WRITE YOUR
Answer to "13 Down"
ON THE OUTSIDE OF
YOUR ENVELOPE

NAME .....

ADDRESS .....

.....

..... PHONE .....

No registered letters or letters without the required 12 cents postage will be accepted for judging in this contest.

Radio Highlights

CBC-AM 690
CBC-FM 105.7

SATURDAY
AM Network

2 p.m. Metropolitan Opera — La Favorita, by Donizetti. Cast includes Shirley Verrett, Leonora; Luciano Pavarotti, Fernando; Sherrill Milnes, Alfonso; conducted by Jesus Lopez-Cobos.

7:05 p.m. Between Ourselves — Northern Doctor — The International Grenfell Association. Program describes the work of the late Sir Wilfred Grenfell, and how important a part it has become of the day-to-day life of northern Newfoundland and Labrador. This is not an historical account of Grenfell. It deals with the work done in his name today. Many people still inhabit small settlements in this area. Some see a doctor maybe two or three times a year. This emphasizes the need for air ambulatory services to do the work handled by the mission boat in early years.

9:05 p.m. Ideas '78 — The Politics of Prostitution: Who loses and who gains by legalization? What pressures act on politicians to legalize or not? What about moral standards? Who are the clients? In Canada, prostitution is not illegal but soliciting is. Recent court decisions have been inconsistent. An attempt, here, to answer some of the above questions.

10:05 p.m. Anthology — Kildare Dobbs comments on recent reading; poetry by Linda Pyke whose first collection, Prisoner, will be published this fall. Stop Over, a short story by Grahame Seal, expatriate Canadian writer who lives in Cornwall, England.

FM Network

11:05 a.m. In Concert — From Winnipeg this week, featuring the Manitoba Chamber Orchestra, Ruben Gurevich, conductor; Steven Staryk, violin. Recorded at Westminster United Church, in co-operation with the Manitoba Chamber Orchestra.

2:05 p.m. Jazz Radio Canada — The Ron Paley Rehearsal Band from Winnipeg; The Guido Basso Quintet from Camp Fortune in Ottawa — Part II. Co-hosts are Lee Major and Mary Nelson.

9:04 p.m. Audience — Birdlight, by Peter Stevens. The legend of Charlie Parker, portrait of a jazzman.

11:05 p.m. The Great Canadian Gold Rush — Host Terry David Mulligan introduces the rock greats of today and tomorrow, in a fast-paced format.

SUNDAY
AM Network

4:05 p.m. Signature— David Picketts' Pride. David Pickett is 13. Within months his voice will lose its pure tone, but now he is a celebrated boy soprano. His youthful but disciplined approach to his art is the essence of this documentary, prepared by Digby Peers. It also includes a look at the Piketts' remarkable household of six children. Ontario Youth Choir. Before making its annual fall tour of Ontario, this internationally-acclaimed choir, know in its eighth year, gathers at Lakefield School, near Peterborough, Ontario, for two weeks of total immersion in music-making. This documentary goes behind the scenes there to view the formalities and informalities of the two-week training.

9:05 p.. Concern—Emotions: A look at the apparently irrational component in human nature which makes us laugh, cry, get angry. What is emotion and what are the implications of research into emotion control. Why do we think of certain cultures as more 'emotional' than others and what has happened to the emotional state of North American society and the individuals within it?

FM Network

10:05 p.m. The Artistry of Moravec—Ivan Moravec will be the subject of a four program series beginning today. On successive Sunday mornings, the program, prepared and hosted by pianist Robert Silverman of Vancouver, looks at the brilliant career of the distinguished Czeck pianist. Mr. Moravec is one of the few artists who has made his reputation on the strength of his recordings, many of which will be heard in the course of the series. Included will be a number of interviews recorded by Dr. Silverman with the artist as well as interviews with Stereo Review (New York) music critic James Goodfriend and with Sharon Krause, the CBC Talent Festival Competition winner who is currently studying with Moravec in Prague. Today: Bagatelle — Fur Elise (Beehtoven); Piano Concerto No. 4 (Beethoven); Two Preludes (Debuss).

MONDAY
AM Network

8:30 p.m. The Great Canadian Gold Rush — Part II of the Peter Frampton profile and a live concert from Montreal, with Hommage aux Beatlres, a six-member Quebec group which has gained great popularity with their superb renditions of Beatles songs.

10:20 p.m. Mostly Music — The CBC Vancouver Orchestra, conducted by John Avison: An all-string program — A Winter's Tale (Jean Coulthard); Serenade, Op. 6 (Josef Suk); Symphony for Strings (Jacques Hetu). Host is Howard Dyck.

11:20 p.m. Nightcap — An interview with Academy Award-winning star Anne

(Continued on Page 10)

Saturday, March 11

CBC 2	CBUFT 3	KOMO 4	KING 5	CHEK 6	KIRO 7	TIME	CHAN 8	KCTS 9	KSTW 11	KVOS 12	CKVU 13
Sesame Street Lassie Peanuts,	Heidi Wickie	Scooby's continued continued continued	Globetrotters continued continued Panther	Wrestling continued Agape Jerry	Stooges Buggy Bugs Bunny Road	8:00 8:30 9:00 9:30	Harney Pete's Kiddies Let's Go	Mr. Rogers Electric Co. Once Upon Rebop	Forums continued Speakout The Lesson	Chan King Kong Bugs Bunny, Road	Scooby continued continued continued
Popcorn continued Space: 1999	Temporel Fugitif Femme a suivre	Supershow continued Weekend American	Pants NCAA Basketball continued	Falwell Golden Years Space: 1999	Runner Mario continued Isis	10:00 10:30 11:00 11:30	George Kidstuff continued Red Fisher	Sesame Street Black Experience	Charisma Spirit Medix Gilligan	Runner Batman, Tarzan Isis	Bugs Bunny, R. Runner Huntley St. continued
Curling: Canadian Championships continued	Defi Cine-- Jeunesse a suivre	Bandstand F Troop Impact Action	continued continued NCAA Basketball	Curling: Canadian Championships continued	Fat Albert Academy Mr. Magoo Festival	12:00 12:30 1:00 1:30	Show Biz Flower Spot McGowan Journal	Ancient Egypt Consumer French Chef	Movie, Musical continued continued.	Fat Albert Space Outlook Perspective	continued Sports: B.C. High School
continued continued Double Decker Movie,	Bagatelle a suivre Genies Journal	Movie, The Secret Land Pro Bowling	continued Movie: Carousel continued	continued continued News Tableau	Flintstones Superman Golf: Doral Open	2:00 2:30 3:00 3:30	War Years continued Wrestling continued	Garden Health Oil Painting Firing	Movie, Thriller continued Our Gang (3:45)	700 Club continued continued Stooges	Wrestling continued Vancouver continued
Fantasy continued NHL Hockey: LA Kings	D'Accord Tele-Jeans Hockey, Los	continued continued Wide World of	continued continued continued News	Show Biz McGowan NHL Hockey: LA Kings	Sports Spectacular Tony Randall News	4:00 4:30 5:00 5:30	Sports Figure Skating continued	Line Evening At Pops continued	Bottom of The Sea Twilight Zone	Buggy Our Gang Sha Na Na Honeymooners	continued Robin Hood, Max Mouse Behind Scene
						EVE.					
vs. Canadiens continued continued	Angeles vs. Montreal Parlamentarie	Sports News Lawrence Welk	News Animals Wild Kingdom Gong Show	vs. Canadiens continued continued	News Phil Donahue In Search of	6:00 6:30 7:00 7:30	News Swiss Family Figure Skating	Membership Drive Brother Humphrey	Star Trek Hee Haw continued	Weekend continued M-A-S-H Movie,	Python Second City Appleyard Happening!!
News Muppets Oldtimers 2's Company	a suivre Sportheque a suivre La Femme	Happening!! Petticiat Love Boat continued	Bionic Woman Movie: Russian	How West Was Won Grizzly Adams	Bob Newhart M.T. Moore Jeffersons Maude	8:00 8:30 9:00 9:30	Bionic Woman Movie: Crime	Snow Goose continued continued	Robbins Pop Nashville Country NW	Drama continued continued Movie,	Bob Newhart Maude Love Boat continued
2 Ronnies Klahanie News Movie, (11:45)	Blonique Sports Cinema: (11:10) La Folle	Fantasy Island News News	Roulette continued News Saturday	Eight is Enough News Movie, (11:20)	Kojak continued Movie, Comedy-	10:00 10:30 11:00 11:30	Drama continued continued News (11:45)	continued KCTS Nova continued	Movie, Musical continued continued	Crime Drama continued cohtinued	Fantasy Island Sports continued
Drama continued continued Movie: (2:15)	Course Vers Sugarland Cine-Nuit (12:40) Desert de Feu	Movie, (11:45) Drama continued continued	Night continued Movie, Drama	Crime continued continued Movie, (2:05)	Drama continued Tennis (12:45)	12:00 12:30	News Hour Final Movie, Adventure	continued Austin	News	continued Movie, Drama continued	Movie, Thriller continued Movie

Spotlight on Movies

Wild, Wild Winter, on 11 at noon. Musical set at a mountain college, about winter sports, rock 'n' roll and romance. Gary Clarke and Chris Noel (1966).

The Secret Land, on 4 at 2 p.m. Documentary about Admiral Byrd's expedition to Antarctica in 1947.

The Bride and the Beast, on 11 at 2 p.m. Thriller about a newlywed who, in a former life, might have been a gorilla. Charlotte Austin (1957).

Carousel, on 5 at 3 p.m. An entertaining adaptation of Rodgers and Hammerstein's stage hit, starring Gordon MacRae and Shirley Jones (1956).

A Thousand and One Night, on 2 at 3:30 p.m. Fantasy about the adventures of Aladdin, played by Cornel Wilde, and Adele Jergens as the fair princess (1945).

Operation CIA, on 1)2 at 7:30 p.m. Drama with Burt Reynolds as an agent who investigates murder and espionage in Saigon. Filmed on location in 1965.

Russian Roulette, on 5 at 9 p.m. Drama with George Segal as a Mountie who uncovers a plot to assassinate Soviet Premier Alexei Kosygin during a state visit in Vancouver. Others in the cast are Cristina Raines, Denholm Elliott and Bo Brudin (1975).

Chinatown, on 8 at 9 p.m. A rerun of this interesting crime drama starring Jack Nickolson and Faye Dunaway (1974).

The Marcus-Nelson murders, on 12 at 9:30 p.. Crime drama, pilot for the Kojak series, starring Telly Savalas. The story is about the slaying of two Manhattan career girls. Others in the cast are Gene Woodbury and Marjoe Gortner (1973).

Flower Drum Song, on 11 at 10 p.m. Musical, Rodgers and Hammerstein's stage hit about family and cultural problems in San Francisco's Chinatown. Nancy Kwan and James Shigeta (1961).

The Marriage of a Young Stockbroker, on 7 at 11 p.n. Comedy-drama about an upper-middle-class couple at a crisis point in their marriage. Richard Benjamin and Joanna Shimkus (1971).

Chinatown, on 6 at 11:20 p.m. For details see listing on Channel 8 at 9 p.m.

That Hamilton Woman, on 2 at 11:45 p.m. Drama about the tragic romance between Lord Nelson and Lady Emma Hamilton. This fine movie was directed by Alexander Korda and features Vivien Leigh, Laurence Olivier, Alan Mowbray and Henry Wilcoxon (1941).

The Cross of Lorraine, on 4 at 11:45 p.m. Drama about the cruelties suffered by French soldiers who submitted to Nazi armistice promises. Jean-Pierre Aumont and Gene Kelly (1943).

The Man Who Could Cheat Death, on 13 at midnight. Thriller about a doctor who, at 104, keeps young with glands from bodies of murdered victims. Anton Diffring, Christopher Lee and Hazel Court. English-made in 1959.

Wait Until Dark, on 12 at 12:30 a.m. An absorbing drama starring Audrey Hepburn as a blind housewife terrorized by dope smugglers. Others in the cast are Alan Arkin, Richard Crenna and Efrem Zimbalist (1967).

The Emperor of the North Pole, on 8 at 12:55a.m. Adventure movie starring Lee Marvin and Ernest Borgnine. The story is about a hobo's ride on a freight train and a sadistic railroad guard (1973).

Convicts 4., on 5 at 1 a.m. Profile of John Resko, played by Ben Gazzara), who was saved from the prison deathhouse to become a noted artist. Others in the cast are Stuart Whitman, Sammy Davis Jr., Ray Walston and Vincent Price (1962).

Crime Boss, on 13 art 1:30 a.m. Italian-made crime drama with Antonio Sabato as a would-be mobster who must prove himself to a gangland general, played by Telly Savalas (1972).

The Lion in Winter, on 6 at 2:05 a.m. For details see Sunday's listing on Channel 8 at 2:10 a.m.

The Treasure of Macuba, on 2 at 2:15 a.m. Adventure movie about a adventurer seeking a cache of pearls in Polynesia. Cameron Mitchell, Mara Cruz and Jessie Paradise (1965).

Smash-up on Interstate Five, on 8 at 3:25 a.m. Drama made for television about the lives of a group of people who become involved in a massive chain collision during a holiday weekend. Buddy Ebsen, Robert Conrad, Vera Miles and Harriet Nelson (1976).

Today's Highlights

Curling, on 2 and 6 at noon. The final draw of the Canadian Curling Championship in Vancouver.

Film Festival, Children, on 7 at 1:30 p.m. South African movie, Nunu and the Zebra, about the friendship between a wild animal and a boy separated from his father in the wilderness.

War Years, Documentary, on 8 at 2 p.m. The Battle of France, Part 2, features the evacuation of Dunkirk by the British and the German occupation of Paris.

Figure Skating, on 8 at 4:30 p.m. Taped highlights of the 1978 World Figure Skating championships in Ottawa.

Figure Skating, on 8 at 7 p.m. Special on the 1978 World Figure Skating championships from Ottawa, featuring the dance free final which will include Irina Moiseeva and Andrei Minekov (USSR), Lorna Wighton and John Dowding (Canada), Janet Thompson and Warren Maxwell (Great Britain), and Krisztina Regoeczy and Andraas Sallay from Hungary.

Snow Goose, on 9 at 8 p.m, Paul Galico's award-winning story about an injured snow goose, a deformed artist and a teenage girl. The action takes place during the Second World War in the marshes of England's Essex coast.

Cable 10 Program

SATURDAY, MARCH 11

1:30 p.m. Landscaping Made Easy.
2 p.m. En Francais S'il Vous Plait.
2:30 p.m. Lifestyle.
3 p.m. Income Tax '77.
3:30 p.m. The Professionals.
4 p.m. Gould on Books.
4:30 p.m. Tuesday at Nine.
5:30 p.m. Here's Lowther.
6 p.m. CRTC Public Hearings.

If you are serious about heating with wood, see us first.

The Stove Shop
847 Goldstream Ave.
Victoria (Langford)
478-0322
Closed Mondays
1-27

CABLE 10 CABLEVISION VICTORIA

COMMUNITY POLICING

A special program on Community Policing for Victoria will be shown on Mar. 14 at 9 p.m. on Cable Ten Victoria. Guests include Dave Vickers — former deputy Attorney General for B.C.; Inspector Ken Brown — B.C. Police Commission, Chief Constable Bailey — Oak Bay Police Department; Phil Fawcett Victoria Police Board and Chief Constable Gregory, Victoria Police Department. Moderator of the programme will be Victoria Alderman Robin Blencoe.

CABLE TEN VICTORIA BRINGS YOU DAILY COMMUNITY PROGRAMMING PRODUCED BY VICTORIANS.

C.R.T.C. HEARING

A repeat showing of the C.R.T.C. Victoria public hearing (videotaped on Feb. 21 at The Royal Oak Inn) is scheduled for Mar. 11 and 12 beginning each evening at 6 o'clock.

3-10

CABLE 10 CABLEVISION VICTORIA

Sunday, March 12

CBC (2)	CBUFT (3)	KOMO (4)	KING (5)	CHEK (6)	KIRO (7)	TIME	CHAN (8)	KCTS (9)	KSTW (11)	KVOS (12)	CKVU (13)
Parade continued Lassie Polka Dot	Tom, Jerry Contes	Insight Ag-U.S.A. Vision On continued	Eucharist I Like Mysalf Journeys Gardening	Humbard continued Discovery T.Winters	Discovery Roberts Written Face Nation	8:00 8:30 9:00 9:30	Humbard continued Search Crusade	Sesame Street Sesame Street	Swaggart Life Good News Humbard	Discovery Swaggart Anchor Robert	Sports continued Vancouver continued
Kingdom Thumb Tax Meeting Place	Le Jour du Seigneur Second Regard	Boomerang Carton Grape Ape Animals	Brady Kids Star Trek NCAA Basketball	Roberts Search Written Armstrong	Eye on NW Movie, Drama continued	10:00 10:30 11:00 11:30	Roberts Discovery Written Armstrong	Sesame Street Sesame Street	continued Robert Schuller Calvary	Schuller Perspective Crusade continued	continued continued Science Vancouver
Man Alive Mr. Chips Music Canada	Semaine Verte D'Hier a Demain	Issues Directions Superteams: Cowboys,	continued continued Basketball continued	Garden Better Way Music Canada	continued continued Golf: Doral	12:00 12:30 1:00 1:30	Good News Agape T. Winter Star	Man Behaves continued Wash. Week Wall St.	Movie, Science Fiction Movie,	Falwell continued Kitchen PTL	continued continued continued Friends of Man
College Game: Men's National Basketball	Univers Des Sports a suivre	Royals Skiing continued Wide	continued continued Sportsworld continued	College Game: Men's National Basketball	Open continued Challenge NBA (3:45)	2:00 2:30 3:00 3:30	Trek Movie, Drama continued	Advocates continued Merry Widow	Comedy continued Movie, Comedy	Club continued continued Cooking	Great Debate How to Play Vancouver
Moneymakers Hymn Sing News In Parliament	Sporteque a suivre Cine-Mag Moissons	World of Sports Alias Smith And Jones	Children U.S. Game Meet Press News	Doris Day Hymn Sing Lucy Forum	Basketball Warriors vs. Kings	4:00 4:30 5:00 5:30	Koehler Questions Frontier Comment	continued continued Concert Soccer	continued continued Here Come The Brides	Funorama Our Gang Movie, Adventure	(3:15) Behind Scene What Next? Quiz
						EVE.					
World of Disney Beachcombers Rhoda	Frontiers Telescopie Temps Dimanches	News Little Vic Hardy Boys	News How Come? World of Disney	News continued Beachcombers Rhoda	News Horowitz Sixty Minutes	6:00 6:30 7:00 7:30	News continued Hardy Boys	continued Soundstage continued By Ira	Star Trek Outdoors Fishin' Hole	continued continued Sixty Minutes	Sports: B.C. Reps vs. Australia
Kensington All in Family For the Record	a suivre a suivre a suivre a suivre	How West Was Won Movie, Crime	Project UFO Movie, Drama	Kensington All in Family For the Record	Rhoda On Own All in Family Alice	8:00 8:30 9:00 9:30	Project UFO Kojak continued	Gershwin KCTS Anna Karenina	Speakout Access Probe Contact	Movie, Drama continued continued	Black Sheep Squadron Movie, Drama
Marketplace Ombudsman News Movie, (11:45)	a suivre Sports Cine-Club: Huit	Drama continued News News	continued continued News Movie	Marketplace Ombudsman News Movie, (11:50)	Carol Burnett News M-A-S-H	10:00 10:30 11:00 11:30	Prime Time News News	Royal Heritage Drive Snow	Kroeze 700 Club continued continued	Movie, Crime Drama continued	continued continued Sports Page continued
Drama continued continued	et Demi	Movie, (12:10) Drama continued continued	Western continued continued continued	Adventure continued continued Movie, (2:20)	Movie, Comedy continued continued	12:00 12:30	Movie, (12:10) Crime Drama continued	Goose	News	Movie, Drama continued continued	Parliamentary Questions Huntley Street

Spotlight on Movies

On the Beach, on 7 at 10:30 a.m. An absorbing drama about a group of people in Melbourne who await death after a nuclear war. Gregory Peck, Ava Gardner, Fred Astaire, Anthony Perkins, Donna Anderson and John Tate (1959).

The Amazing Colossal Man, on 11 at noon. Science fiction about an army colonel who is transformed by plutonium into a 70-foot madman. Glenn Langan (1957).

HEATHER HONEY, 2, helps CBC producer, Les Harris, focus up a shot for Milk & Honey a Country Canada production to be seen Sunday, March 12 at 1:30 p.m.

Smart Alecks, on 11 at 1:30 p.m. Comedy in which the East Side Kids get involved with gangsters (1942).

Run, Simon, Run, on 6 and 8 at 2:30 p.m. Drama set in Arizona where a Papago Indian is torn between vengeance and his love for a white woman. Burt Reynolds and Inger Stevens (1970).

Gambit, on 11 at 3 p.m. Spy spoof about a robbery caper in Hong Kong. Shirley MacLaine, Michael Caine, Herbert Lom, John Abbott and Roger C. Carmel (1966).

Tarzan and His Mate, on 12 at 5 p.m. Johnny Weissmuller fights a battle of romance and defeats his rival Neil Hamilton. An entertaining jungle story also starring Maureen O'Sullivan and Paul Cavanagh (1934).

Killer Force, on 4 a 9 p.m. Crime drama about diamond thefts filmed in South Africa. Telly Savalas, Peter Fonda, Hugh O'Brien and O.J. Simpson (1975).

When Everyday Was the Fourth of July, on 5 and 13 at 9 p.m. Courtroom drama made for television set during 1937. Chris Petersen, Katy Kurtzman and Dean Jones (1978).

In Cold Blood, on 12 at 10 p.m. Crime drama based on the best-selling book by Truman Capote. Starring in this semi-documentary film are Robert Blake and Scott Wilson. The story is about the two youths who murdered the Clutter family of Holcomb, Kan., in 1959.

Return of the Gunfighter, on 5 at 11:30 p.m. Lively western about a gunslinger who allies himself with an accused killer and a Mexican girl. Robert Taylor, Chad Everett and Ana Martin (1966).

The Climax, on 2 at 11:45 p.m. Drama with Boris Karloff as a mad doctor who gives the Svengali treatment to a young singer because she looks like his old flame, whom he had killed long ago

This Land Is Mine, on 2 at 11:45 p.m. Charles Laughton plays a timid teacher in this drama, who becomes a hero when the Nazis take over his town in France. Others in the cast are Maureen O'Hara, George Sanders and Walter Slezak (1943).

Emperor of the North, on 6 at 11:50 p.m. For details see Saturday's listing on Channel 8 at 12:55 a.m.

They Drive by Night, on 12 at Midnight. Drama about the trucking business, starring Ida Lupino, George Raft, Humphrey Bogart and Ann Sheridan. The story starts out in high but runs out in the middle (1940).

Don't Go Near the Water, on 7 at 12:05 a.m. Comedy about members of an American navy public relations unit operating on a South Pacific island during the Second World War. Glenn Ford, Anne Francis and Earl Holliman (1957).

Black Market Babies, on 8 at 12:10 a.m. Crime drama about a doctor and a lawyer who operate a baby-adoptation racket. Kane Richmond, George Meeker and Teala Loring (1946).

The Lion in Winter, on 8 at 2:10 a.m. Oscar-winning adaptation by James Goldman of his stage play. The story is set in 1183 and is about family intrigue involving Henry II and his estranged wife. Peter O'Toole, Katharine Hepburn (who won her third Oscar for her part) and Anthony Hopkins (1968).

In Like Flint, on 7 at 2:15 a.m. A secret society of women plots to conquer the world in this adventure movie. The society uses a beauty resort as a front. James Coburn, Jean Hale and Lee J. Cobb (1967).

Smash-up on Interstate 5, on 6 at 2:20 a.m. For details see Saturday's listing on Channel 8 t 3:25 a.m.

Today's Highlights

Man Alive, on 2 at noon. The human body is the topic in a interview with figure skater Toller Cranston. Others interviewed will be an artist's model, a heart-attack victim and a body-building devotee.

Golf, on 7 at 1 p.m. The final-round play in the $200,000 Doral-Eastern Open, to be televised from Miami.

Merry Widow Opera, on 9 at 3:05 p.m. The English version of Franz Lehar's Merry Widow featuring soprano Beverly Sills.

Soundstage, on 9 at 6:30 p.m. Dave Brubeck and his sons Darius, Chris and Danny offer new compositions and jazz classics.

Anna Karenina, on 9 at 9 p.m. Part 6 of this drama series.

Royal Heritage, on 9 at 10:15 p.m. A look at the early part of Queen Victoria's reign. Included are visits to the Queen's private homes on the Isle of Wight and in Scotland, and to her official public residence in Buckingham Palace.

Cable 10 Program

SUNDAY, MARCH 12

1 p.m. Malahat Challenge.
2 p.m. Sports Special: Big Six Hockey.
4 p.m. Money Talk.
4:30 p.m. At the Gallery.
5 p.m. Arts Calendar.
5:30 p.m. Here's Lowther.
6 p.m. CRTC Public Hearings.

Brickettes
THE DO-IT-YOURSELF BRICK.
We also carry a complete line of Fireplace accessories
Pacific
FIREPLACE LTD.
685 Alpha 2-10 385-6701

"For a Good Deal More..."

2-3
YATES at QUADRA • 386-6707

Monday, March 13

CBC 2	CBUFT 3	KOMO 4	KING 5	CHEK 6	KIRO 7	TIME	CHAN 8	KCTS 9	KSTW 11	KVOS 12	CKVU 13
Giant In Touch continued	100 Tours Oraliens	Good Morning America (7 a.m.) Window Boomerang	Today continued Seattle Today	Canada A.M. continued Daybreak Joyce Davidson	Patches Kangaroo Donahue Price	8:00 8:30 9:00 9:30	Canada A.M. continued Cooking Joyce Davidson	Justice Soup	Rascals Zoo Revue 700 Club continued	Frolics continued Hillbillies Bewitched	Flintstones Huntley St. continued continued
B.C. Schools Mr. Dressup Sesame Street	Fenetre Mag-Express Clemence Laurel, Hardy	Happy Days Pyramid Family Feud Ryan's Hope	Fortune Knockout Say Least Gong Show	B.C. Schools Mr. Dressup Barton, Company	Is Right Love Young Search	10:00 10:30 11:00 11:30	Jean Cannem Definition Yoga Your Move	Electric Co. continued continued Over Easy	continued Mike Douglas continued	Bradys Family Affair Gomer All in Family	Ed Allen Young Family Feud Party Game
Bob McLean Switzer Coronation St.	Sesame Coqueluches a suivre Femme	All My Children One Life To Live	Squares Days of Our Lives Doctors	News; Ida Clarkson Sanford, Son Marcus	News As the World Turns Guiding	12:00 12:30 1:00 1:30	News Movie, Thriller continued	Electric Co. continued continued continued	News Love Movie, Fantasy	Love of Life As the World Turns Fernwood	All My Children Makem Vic Franklyn
Ryan's Hope Edge of Night Take 30 Cooks	a suivre Cinema, Smic, Smac, Smoc	General Hospital Edge of Night Cross-Wits	Another World Movie, Adventure	Welby, MD Edge of Night Take 30 Cooks	Light All in Family Dinah! continued	2:00 2:30 3:00 3:30	Another World Alan Hamel	continued continued Perspective Villa Alegre	continued continued Flintstones Banana Splits	Newlyweds Tattletales Match Game Jeannie	City Lights Party Game Spiderman Rascals
Stationary Ark Mr. Dressup Travel All in Family	Bobino Alexandre L'Heure De Pointe	Merv Griffin continued News	continued continued Newlyweds News	Stationary Ark Doris Day Adam-12 News	Emergency One! News continued	4:00 4:30 5:00 5:30	Lucy Show Star Trek Gong Show	Sesame Street Mr. Rogers Electric Co.	Munsters Gilligan Beaver Bewitched	Funorama Gilligan Three Sons I Love Lucy	Partridges Hogan Streets of San Francisco
						EVE.					
Hourglass continued M.T. Moore Pacific Report	Ce Soir Juliette Daniel Boone	ABC News News Space: 1999	News NBC News Seattle Tonite Squares	News continued Little House	CBS News M.T. Moore Tell Truth Disaster!	6:00 6:30 7:00 7:30	News continued Bobby Vinton Hunters	Zoom Over Easy MacNeil World War I	Partridges Brady Bunch Hogan Adam-12	Griffith Squares Joker's Doc In House	Odd Couple Fernwood Good News
M-A-S-H F.P. Challenge Super Special	MonOncle Scenario Tele- Selection	Lucan continued Movie, Crime-	Little House Movie, Drama	M-A-S-H F.P. Challenge Super Special	Good Times I'm Back M-A-S-H One Day	8:00 8:30 9:00 9:30	Six Million Dollar Man AFI Salute To	Jacques Cousteau Meeting of Minds(9:15)	NHL Hockey continued continued	Name Tune Merv Griffin continued	Tonight Telethon continued continued
Newsmag Man Alive News Ninety (11:35)	a suivre Journal Arsene Lupin	Drama continued News Police	continued continued News Johnny	Newsmag Man Alive News continued	Gene Kelly Variety News Movie,	10:00 10:30 11:00 11:30	Henry Fonda News continued	KCTS Drive Onedin Line (10:40) Dick Cavett	News Safari Odd Couple Ironside	Gunsmoke continued Bilko Movie,	continued continued continued continued
Minutes Live	Cinema, (12:10) Le Pirate DuRoi	Story	Carson continued Tomorrow	Movie, (12:10) Drama continued continued	Comedy continued continued Movie	12:00 12:30	Movie, (12:10) Comedy continued continued	Anyone for Tennyson?	continued News	Comedy continued continued 700 Club	Parliamentary Question Period

Midband TV Programs

March 12 — March 18

Midband programs, broadcast by KCPQ-TV, Tacoma (Channel H) can only be seen by viewers whose television sets have a converter.

Sunday, March 12 — 4, Idea Thing; 4:30, It's About Time; 5, The Adams Chronicles; 6, Royal Heritage; 7:10, Anna Karenina; 8:20, A Birthday Party for Josef Strauss; 9:25, On the Esplanade.

Monday, March 13 — 6, Mr. Rogers Neighborhood; 6:30, Modern Supervisory Techniques; 7, Book Beat; 7:30, Dick Cavett; 8, Soundstage; 9, Meeting of Minds; 10:10, Johnny Mathis Special; 11, Consultation; 11:30, Captioned News.

Tuesday, March 14 — 6, Mr. Rogers Neighborhood; 6:30, Dealing with Classroom Problems; 7, Boley, Oklahoma: Alive and Well; 7:30, Dick Cavett; 8, The Cousteau Odyssey; 9:10, Movie: Hester Street; 10:50, The End of Civilization (As We Know It).

Wednesday, March 15 — 6, Mr. Rogers Neighborhood; 6:30, The French Chef; 7, Folk Tales of Japan; 7:30, Dick Cavett; 8;05, Count Dracula, Part 1; 9:15, Count Dracula, Part 2; 10:25, Count Dracula, Part 3; 11:30, Captioned News.

Thursday, March 16 — 6, Mr. Rogers Neighborhood; 6:30, Madeline Hunter; 7, The Frugal Gourmet; 7:30, Dick Cavett; 8, Live From the Met: Don Giovanni; 11, Black Perspective on the News; 11:30, Captioned News.

Friday, March 17 — 6, Mr. Rogers Neighborhood; 6:30, Calligraphy; 7, It's About Time; 7:30, Dick Cavett; 8, Washington Week in Review; 8:30, Wall Street Week; 9, Nova; 10:45, Movie: Second Chorus.

Saturday, March 18 — 4, The Originals: Women in Art; 4:30, Turnabout; 5, Nova; 6, The Farther We Run, The Closer We Get; 6:30, Wall Street Week; 7, The Celebration; 8, The Big Band Bash; 11, Big Time Wrestling.

CHANNEL F

Public-affairs Channel F in Victoria Cablevision's augmented-services viewing area has a wide variety of non-commercial programs Tuesday through Saturday starting at 7:30 p.m., seen by converter or set accessory. In the coming week:

Saturday, March 11 — New chapters in the Victoria Cable 10 series Stop Action and Instructional Tennis, and the Vancouver Cable 10 show Parks and Nature.

Tuesday, March 14 — Five films from Modern TV about Canadian industry, from mining in Ontario to a big Canadian magazine.

Wednesday, March 15 — The UBC history series Beyond the Memory of Man wraps up what it considers a key century: the 12th.

Thursday, March 16 — The Camosun-UBC art story Pyramids to Picasso reaches the dazzling days of Da Vinci and Michelangelo.

Friday, March 17 — From Modern TV, films about livingtoday in Ottawa, Toronto and Calgary, plus a leisurely sea journey north.

Spotlight on Movies

Death Cruise, on 8 at 12:30 p.m. Thriller about a holiday cruise which turns into a nightmare for three couples, apparently marked for death by a killer. Made for television in 1974.

Thief of Baghdad, on 11 at 1 p.m. Italian-made fantasy with Steve Reeves fighting dangers in the Orient in search of a magic blue rose. Others in the cast are Georgia Moll and Arturo Dominici (1960).

To Have and Have Not, on 5 at 3 p.m. Adventure movie starring Humphrey Bogart and Lauren Bacall and set during the Second World War. Others in the cast are Walter Brennan, Dolores Moran and Hoagy Carmichael (1944).

The Laughing Policeman, on 4 at 9 p.m. Crime drama with Walter Matthau and Bruce Dern as big-city detectives searching a mass killer. Filmed in San Francisco. (1973).

Death of Her Innocence, on 5 at 9 p.m. Drama about two room-mates at anexclusive New England girls school and their romances. The movie was shown in theatres under the title of Our Time. Pamela Sue Martin, Betsy Slade, Parker Stevenson and George O'Hanlon Jr. (1974).

The Private Navy of Sgt. O'Farrell, on 7 and 12 at 11:30 p.m. Comedy starring Bob Hope and Phyllis Diller. The story, set during the Second Wrold War, is about a search for a sunken shipload of beer (1968).

Waterloo, on 6 at 12:10 a.m. Italian-Russina-made drama about Napoleon's invasion of Russia and the defeat of his forces in 1815. Rod Steiger, Christopher Plummer, Orson Welles, Virginia McKenna, Jack Hawkins and Donal Donnelly (1970).

I'll Take Sweden, on 8 at 12:10 a.m. Comedy with Bob Hope as an oil executive who moves to Sweden to get his daughter away from her boy friend. In Sweden, however, she meets Jeremy Slate who plays a sensual Swede. Tuesday Weld plays the daughter and Frankie Avalon her boy friend (1964).

Commandos Strike at Dawn, on 7 at 1:30 a.m. Drama set in a fishing village in Norway where Norwegians fight the Nazis. Paul Muni, Anna Lee, Lillian Gish and Sir Cedric Hardwicke (1942).

Something Wild, on 8 at 2:10 a.m. Drama about the mental ordeal of a rape victim. Carroll Baker and Ralph Meeker (1961).

Crucible of Terror, on 6 at 2:40 a.m. British-made mystery highlighted by Cornish locations. Starring in this film of murder and the occult are Mike Raven, Mary Maude and James Bolam (1972).

THE HAUNTING beauty and many-sided talent of Buffy Ste. Marie (above) is featured to great advantage in Three Days in July, a one-hour Super-Special on CBC-TV Monday, March 13 at 9 p.m., the musical story of the Winnipeg Folk Festival.

Today's Highlights

Alan Hamel, on 8 at 3 p.m. Among the guests today will be Dr. Morton Shulman and comedians Martin Mull and Robin Williams.

Travel and Adventures, on 2 at 5 p.m. A look at Finland's mountain Lapps, nomands who depend on migrating reindeer for their livelihood.

Good News Tonight Telethon, on 13 at 7 p.m. Among the guests will be Pat Boone, Dean Jones and Oral Roberts.

AFI Salute to Henry Fonda, on 8 at 9 p.m. (and also Wednesday on 7 at 9 p.m.). Special honoring movie star Henry Fonda. Among those scheduled to pay tribute are his daughter Jane and son Peter; Betty Davis, James Stewart, Lucille Ball, Jack Lemmon, Charlton Heston, Barbara Stanwyck, Richard Burton, Kirk Douglas, Gregory Peck, James Garner, Fred MacMurray, Marsha Mason, Dorothy McGuire ad Lloyd Bolan.

Gene Kelly: An American in Pasadena, on 7 at 10 p.m. Gene Kelly looks at his career in this variety show taped at Pasadena, California. Also performing is Frank Sinatra.

Man Alive, on 2 and 6 at 10:30 p.m. A special examining Canadian children's rights. Host Roy Bonisteel discusses this controversial issue with a lawyer a social worker and with the children.

Cable 10 Program

MONDAY, MARCH 13

5 p.m. Income Tax '77.
5:30 p.m. TBA.
6 p.m. Here's Lowther.
6:30 p.m. Camosun Today.
7 p.m Spectrum on Awareness.
8:30 p.m. Getting to Know Spain.
9 p.m. Sports Special: Cougars vs. Winter Hawks.

Tuesday, March 14

CBC (2)	CBUFT (3)	KOMO (4)	KING (5)	CHEK (6)	KIRO (7)	TIME	CHAN (8)	KCTS (9)	KSTW (11)	KVOS (12)	CKVU (13)
Giant In Touch continued	100 Tours Oraliens	Good Morning America (7 a.m.) Window Boomerang	Today continued Seattle Today	Canada A.M. continued Daybreak Joyce Davidson	Patches Kangaroo Donahue Price	8:00 8:30 9:00 9:30	Canada A.M. continued Cooking Joyce Davidson	Anyone for Tennyson?	Rascals Zoo Revue 700 Club continued	Frolics continued Hillbillies Bewitched	Cartoons Religion continued continued
Schools Mr. Dressup Sesame Street	You Hou Mag-Express Clemence Dr. Locke	Happy Days Pyramid Family Feud Ryan's Hope	Fortune Knockout Say Least Gong Show	Schools Mr. Dressup Barton, Company	Right Love of Life Young Search	10:00 10:30 11:00 11:30	Jean Cannem Definition Yoga Your Move	Electric Company continued Over Easy	continued Mike Douglas continued	Bradys Family Affair Gomer All in Family	Ed Allen Young Family Feud Party Game
Bob McLean Bob Switzer Coronation St.	Le Monde Coqueluches a suivre FGEMME	All My Children One Life To Live	Squares Days of Our Lives Doctors	News; Ida Clarkson Sanford Marcus	News As the World Turns Guiding	12:00 12:30 1:00 1:30	News Movie, Comedy Continued	Electric Co. continued continued Health	News Love Movie, Comedy	Love of Life As World Turns Fernwood	All My Children Makem Adventure
Ryan's Hope Edge of Night Take 30 Cooks	a suivre Cinema, II Habita Parmi Nous	General Hospital Edge of Night Cross-Wits	Another World Movie, Mystery	Welby, MD Edge of Night Take 30 Cooks	Light All in Family Dinah! continued	2:00 2:30 3:00 3:30	Another World Alan Hamel	continued continued Ancient Egypt Report	Drama Cartoons (2:45) Flintstones Banana Splits	Newlyweds Tattletales Match Game Jeannie	City Lights Party Game Spiderman Rascals
Pencil Box Rosie Cartoon All in Family	Bobino Antipodes L'Heure De Pointe	Merv Griffin continued News	continued continued Newlyweds News	Pencil Box Doris Day Adam-12 News	Emergency One! News continued	4:00 4:30 5:00 5:30	Lucy Show Star Trek Gong Show	Sesame Street Mr. Rogers Electric Co.	Munsters Gilligan Beaver Bewitched	Funorama Gilligan Three Sons I Love Lucy	Partridge Hogan Streets of San Francisco
						EVE.					
Hourglass continued M.T.Moore Beyond Reason	Ce Soir Juliette Monde de Disney	News News Exploration NW Sha Na Na	News News Seattle Name Tune	News continued Starsky, Hutch	News M.M.T.Moore Tell Truth Price	6:00 6:30 7:00 7:30	News continued Stars on Ice Search	Zoom Over Easy MacNeil Journal	Partridges Brady Bunch Hogans Adam-12	Andy Griffith Gong Show Joker's On the Buses	Odd Couple Fernwood Vancouver continued
Happy Days Rene Simard 3's Company Fifth Estate	Grandpapa Vedettes Les As Tele Mag	Happy Days Laverne 3's Company Soap	Americans continued Movie, Western	Happy Days Rene Simard 3's Company Fifth Estate	Sam Shields Movie, Comedy	8:00 8:30 9:00 9:30	Chuck Barris Funny Farm Soap	Cousteau Odyssey KCTS Drive Naked	Joker's Family Affair Billy Graham	Name Tune Merv Griffin continued	continued Laverne Movie, Comedy
continued Barney Miller News Ninety (11:35)	a suivre Journal Recontres Confidence	Having Babies News Feather,	continued contined News Johnny	continued Barney Miller News News	continued continued News McCloud	10:00 10:30 11:00 11:30	Lou Grant News continued	Civil Servant Prisoner, Drama	News Safari Odd Couple Ironside	Gunsmoke continued Bilko McCloud	Drama Continued Sports Page continued
Minutes Live	Cinema, (12:10) Quand La Femme S'en Mele	Father Gang	Carson continued Tomorrow	Movie, (12:10) Drama continued	continued continued continued Kojak	12:00 12:30	Movie, (12:10) Drama Continued Continued	Dick Cavett	continued News	continued Continued Continued Kojak (1:35)	Parliamentary Questions

JUDY LaMARSH takes a special delight in trying to stump the Beyond Reason panel this week on CBC-TV, Tuesday, March 14 at 7:30 p.m.

Community Policing

Community policing will be the topic in a program presented by the Victoria branch of the Community Planning Association Tuesday, March 14, at 9 p.m., on Cable 10.

Scheduled to take part in the program are David Vickers, former deputy attorney-general for B.C.; Inspector Ken Brown, member of the B.C. Police Commission; Irving Bailey, police chief for Oak Bay; Jack Gregory, police chief for Victoria; and Phil Fawcett, member of the Victoria Police Board.

The moderator for the program will be Robin Blencoe, alderman for Victoria.

Spotlight on Movies

Only with Married Men, on 8 at 12:30 p.m. Comedy made for television about a lively girl and a swinging bachelor. Michele Lee and David Birney (1974).

Better a Widow, on 11 at 1 p.m. Italian-made comedy-drama about a British engineer, a blonde and battling industralists. Peter McEnery (1968).

The Big Sleep, on 5 at 3 p.m. Mystery about romance, blackmail and murder. Humphrey Bogart and Lauren Bacall (1946).

Big Jake, on 5 at 9 p.m. Western starring John Wayne as an aging rancher tracking the outlaw gang that kidnapped his grandson asking for a $1 million ransom. Filmed in Mexico and also starring Richard Boone, Maureen O'Hara and Patrick Wayne (1971).

Perfect Gentlemen, on 7 and 13 at 9 p.m. Crime drama made for television with a group of women committing the crime. Sandy Dennis, Lisa Pelikan and Lauren Bacall (1978).

The Confession, on 6 at 12:10 a.m. French-made political drama about Communist persecution in Czechoslovakia during the 1950s. The film is based on fact and stars Yves Montand, Simone Signoret and Gabriele Ferzetti (1970).

Plymouth Adventure, on 8 at 12:10 a.m. An Oscar for special effects went to this film about the turbulant voyage of the Mayflower. Spencer Tracy, Gene Tierney, Van Johnson and Lloyd Bridges (1952).

Lawman, on 8 at 2:10 am. Western with Burt Lancaster as a determined marshal following the outlaws who terrorized his town. Filmed in Mexico and also starring Robert Ryan, Lee J. Cobb and Sheree North (1971).

Strangers When We Meet, on 7 at 2:45 a.m. Soap opera about an adulterous affair between an unhappily married architect and a frustrated housewife. Kirk Douglas, Kim Novak, Ernie Kovacs and Barbara Rush (1960).

Dance, Little Lady, on 6 at 2:55 a.m. British-made film about a ballerina, her husband and the exploitation of their child. Slightly tedious but good performnces by Mai Zetterling, Gerence Morgan and Mandy Miller (1954).

Cable 10 Program

TUESDAY, MARCH 14

5 p.m. Income Tax '77.
5:30 p.m. TBA.
6 p.m. Here's Lowther.
6:30 p.m. Inter-School Debates.
7 p.m. Music Victoria.
7:30 p.m. La Francophonie and You.
8:30 p.m. Youth Probe.
9 p.m. Tuesday at Nine.
10 p.m. At the Gallery.

Today's Highlights

Exploration Northwest, on 4 at 7 p.m. A look at the North Cascades Highway over Rainy àbnd Washington Passes.

Sam, Crime Drama, on 7 at 8 p.m. Debut: series about a patrol team made up of policeman Mike Breen, played by Mark Harmon, and Sam, a Labrador retriever trained in plice work.

Fifth Estate, on 2 and 6 at 9:30 p.m. A discussion of mastectomies and how the surgery affects women's relationship with her family and friends. Hostess is Adrienne Clarkson.

Safari to Adventure, on 1 at 10:30 p.m. The fight for survival on the African plain.

2-3
"FOR A GOOD DEAL MORE"
SALES AND SERVICE
Honda CAR CENTRE
YATES at QUADRA • 386-6707

A LIFETIME OF COMFORT
eurodown QUILTS
DOWN FILLED
• CONTINENTAL QUILTS • PILLOWS
• QUILT COVERS • BED RUFFLES • SHEETS
THE EUROPEAN EIDERDOWN SHOP
Open 6 days a week from 9:30 to 5:30
1726 DOUGLAS, VICTORIA (opposite The Bay) 384-0133
662 SEYMOUR, VANCOUVER In the BAY PARKADE, 669-6833
4781 KINGSWAY, BURNABY (opposite Sears), 437-9333
master charge
CHARGEX
1-6

Wednesday, March 15

CBC (2)	CBUFT (3)	KOMO (4)	KING (5)	CHEK (6)	KIRO (7)	TIME	CHAN (8)	KCTS (9)	KSTW (11)	KVOS (12)	CKVU (13)
Giant In Touch continued	100 Tours Oraliens	Good Morning America (7 a.m.) Window Boomerang	Today continued Seattle Today	Canada A.M. continued Daybreak Joyce Davidson	Patches Kangaroo Donaghue Price	8:00 8:30 9:00 9:30	Canada A.M. continued Cooking Joyce Davidson	Mulligan Stew	Rascals Zoo Revue 700 Club continued	Frolics continued Hillbillies Bewitched	Flintstones Huntley St. continued continued
Schools Mr. Dressup Sesame Street	La Boite Mag-Express Clemence Mon Pays	Happy Days Pyramid Family Feud Ryan's Hope	Fortune Knockout To Say Least Gong Show	Schools Mr. Dressup Barton, Company	Is Right Love of Life Young Search	10:00 10:30 11:00 11:30	Jean Cannem Definition Yoga Your Move	Electric Co. continued continued Over Easy	continued Mike Douglas continued	Bradys Family Affair Gomer All in Family	Ed Allen Young Family Feud Party Game
Bob McLean Bob Switzer Coronation St.	Minifee Coqueluches a suivre Femme	All My Children One Life To Live	Squares Days of Our Lives Doctors	News; Ida Clarkson Sanford Marcus	News As World Turns Guiding	12:00 12:30 1:00 1:30	News Movie, Western continued	Electric Co. Animals continued continued	News Love Movie, Thriller	Love of Life As the World Turns Fernwood	All My Children Makem Caught in Act
Ryan's Hope Edge of Night Take 30 Cooks	a suivre Le Temps De Vivre a suivre	General Hospital Edge of Night Cross-Wits	Another World Movie Comedy	Welby, MD Edge of Night Take 30 Cooks	Light All In Family Dinah! continued	2:00 2:30 3:00 3:30	Another World Alan Hamel	continued continued Adams Chronicles	continued Cartoons (2:45) Flintstones Banana Splits	Newlyweds Tattletales Match Game Jeannie	City Lights Party Game Spiderman Rascals
Magic Lie Electric Co. Bonaventure All in Family	Bobino Le Grenier L'Heure De Pointe	Meru Griffin continued News	continued continuing Newlyweds News	Magic Lie Doris Day Adam-12 News	Emergency One! News continued	4:00 4:30 5:00 5:30	Lucy Show Star Trek Gong Show	Sesame Street Mr. Rogers Electric Co.	Munsters Gilligan Beaver Bewitched	Funorama Gilligan My 3 Sons I Love Lucy	Partridges Hogan Streets of San Francisco
						EVE.					
Hourglass continued M.T. Moore Sportscene	Ce Soir Juliette (6:15) Les Belles Histoires	News News Animals Hollywood	continued News Seattle Special Edition	continued continued Charlie's Angels	News M.T. Moore Tell Truth Family Feud	6:00 6:30 7:00 7:30	News Hour Grizzly Adams	Zoom Over East MacNeil Lowell Thomas	Partridges Brady Bunch Hogan Adam-12	Andy Griffith Match Game Joker's Doc in House	Odd Couple Fernwood Vancouver continued
Science Mag Front Row Centre	Jamais 2 Retrospec Hors-Series: Duplessis	Eight's Enough Charlie's Angels	Grizzly Adams Black Sheep Squadron	Science Mag Front Row Centre	Captain Nemo AFI Salute	8:00 8:30 9:00 9:30	NHL Hockey continued continued	Membership Drive Documentary (9:15)	Movie Premiere Billy Graham Crusade	Name Tune Merv Griffin continued	continued continued Movie, Comedy
continued Watson Report News 90 Minutes	Consommateurs Journal Reflets D'Un Pays	Starsky, Hutch News Police	Police Woman News Johnny	continued Watson Report News continued	To Henry Fonda News Hawaii	10:00 10:30 11:00 11:30	continued continued News News	KCTS Drive Great Performances Dick Cavett	News continued Odd Couple Ironside	Gunsmoke continued Bilko Hawaii	continued continued Sports Page continued
Live (11:35) continued	Cinema (12:10) Bof Ou L'Anatomie D'Un Livreur	Story Mystery of the Week (12:40)	Carson continued Tomorrow continued	Movie (12:10) Crime-Drama continued	Five-O Kojak (12:40) continued Movie (1:50)	12:00 12:30	Movie (12:10) Crime-Drama	KCTS Drive	continued News	Five-O Kojak (12:40) 700 Club (1:50)	Parliamentary Question Period

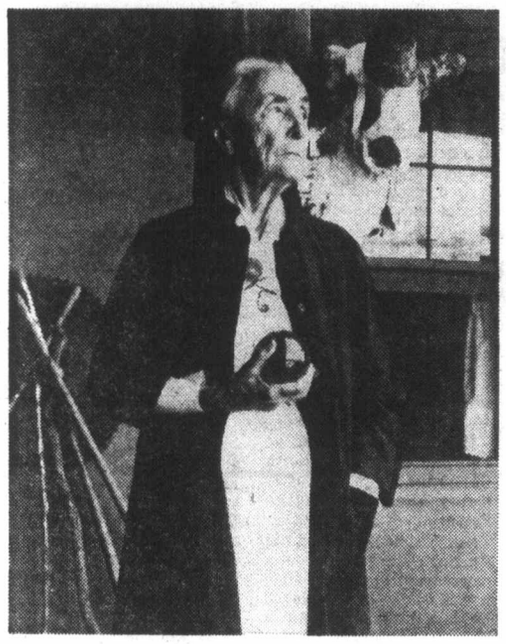

Painter Georgia O'Keeffe

O'Keeffe Returns

Georgia O'Keeffe, long recognized as one of the major figures in American art, will be celebrated on Georgia O'Keeffe, a film portrait of the painter, at 9:15 p.m., Wednesday, March 15, in a return showing.

The one-hour special, filmed by Emmy Award winner Perry Miller Adato, marks the first time that O'Keeffe agreed to extensive coverage on film of her life work. Adato's other credits include "An Eames Celebration," "Gertrude Stein: When This You See, Remember Me," and "Dylan Thomas: The World I Breathe."

The film pictures Ms. O'Keeffe at her home in Abiquiu, New Mexico, where she was at work on a book about her paintings. From the serene desert landscapes which figure so strongly in many of her paintings, O'Keeffe is followed to New York where she tours galleries and comments on her work and others.

Ms. O'Keeffe talks freely of her marriage and devotion to the legendary photographer Alfred Stieglitz (the man who called her work "color music") and recounts, through old home movies and photographs, the formative years of the modern art movement.

Spotlight on Movies

Soul Soldiers, on 8 at 12:30 p.m. Western about the exploits of the black cavalry regiment during the post-Civil War days in the United States (1972).

Let's Kill Uncle, on 11 at 1 p.m. Thriller about two children involved in a deadly game with a fortune-hunting uncle. Mary Badham and pat Cardi are the children. The uncle is Nigel Green (1966).

The World of Henry Orient, on 5 at 3 p.m. Comedy starring Peter Sellers as a concert pianist whose life is complicated by two teenagers. Merrie Spaeth (1964).

The Big Bus, on 13 at 9 p.m. Parody of disaster pics involving a runaway nuclear-powered bus. There is also a romance between the bus driver, played by Joseph Bologna, and the bus designer, Stockard Channnig (1976).

In the Heat of the Night, on 6 at 12:10 a.m. Crime drama which won five Oscars, including Best Picture and for Stirling Silliphant's screenplay. The story is about a racially oriented murder in a Mississippi town, featuring Oscar-winning performance by Rod Steiger. Others in the cast are Sidney Poitier and Warren Oates (1967).

The Seven Ups, on 8 at 12:10 a.m. Crime drama about a secret investigation unit of New York's police force. Roy Schneider plas the head of the unit. Others in the cast are Tony Lo Bianco and Victor Arnold (1973).

Born Yesterday, on 7 at 1:50 a.m. An entertaining comedy with Judy Holliday in her Oscar-winning role as Billie Dawn, the blonde girl friend of a junk tycoon. Broderick Crawford and William Holden (1950).

The Glass Managerie, on 8 at 2:10 a.m. A great poduction of Tennessee Williams' early masterwork, starring Katharine Hepburn, Sam Waterston, Joanne Miles and Michael Moriarty. Katharine Hepburn shines as Amanda Wingfield, the fading, domineering southern belle desperately trying to instill confidence in her sad, crippled daughter (Miles) while steering her poetry-writing son toward a more remunerative career (1973).

The Time Travellers, on 6 at 2:25 a.m. An interesting science fiction thriller starring Preston Foster, Philip Carey and Merry Anders (1964).

Hard Day at Blue Nose, on 6 at 4:10 a.m. Mystery made for television about a murder at a guest ranch in Nevada. Patty Duke Astin, John Astin, Philip Carey and Roayal Dano (1974).

Murder and the Computer, on 8 at 4:10 a.m. Mystery made for television about a science writer suspected of killing a computer genius. Gary Merrill and Barbara Anderson (1973).

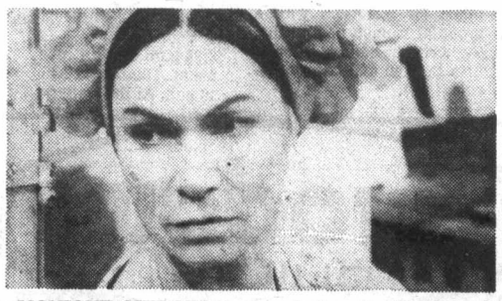

MONIQUE MERCURE stars in Les Belles-Soeurs, Michel Tremblay's raucous, savage celebration of the women of Montreal's East End on CBC-TV's Front Row Centre Wednesday, March 15 at 8:30 p.m.

Today's Highlights

Wild, Wild World of Animals, on 4 at 7 pmn. Film about the monkey population in the jungles of Central and South America.

Science Magazine, on 2 and 6 at 8 p.m. Return: hummingbirds are featured in this fourth-season opener in a series on developments in science and technology. Other subjects are the effects of alcohol on brain tissue, and the life cycle of a thunderstorm.

Front Row Centre, on 2 and 6 at 8:30 p.m. Les Belles-Soeurs, a play by Michel Tremblay about a group of women in Eastend Montreal. The show looks at the women's hopes, fantasies, fears and frustrations.

Originals, Documentary, on 9 at 9:15 p.m. A portrait of painter Georgia O'Keefe, pioneer of modern art. An outstanding profile filmed in 1977.

Dick Cavett, on 9 at 11:30 p.m. The first of two programs featuring Lowell Thomas.

Cable 10 Program

WEDNESDAY, MARCH 18

5 p.m. Income Tax '77.
5:30 p.m. En Francais S'il Vous Plait.
6 p.m. Here's Lowther.
6:30 p.m. Natural Gardening.
7 p.m. Arts Calendar.
7:30 p.m. Camosun Today.
8 p.m. Canadian Forces Pacific.
9 p.m. Justice and Us.
10 p.m. The Paul Mann Show.

ROYAL OAK HOBBIES
VICTORIA'S RADIO CONTROL HEADQUARTERS
CRAFT SUPPLIES AND RACE CAR ACCESSORIES
R/C Planes, R/C Boats, R/C Cars
See Dale or John for information.
The biggest selection on Vancouver Island.
ROYAL OAK SHOPPING CENTRE
4454 W. Saanich Rd. 9-9 479-7814

Thursday, March 16

CBC (2)	CBUFT (3)	KOMO (4)	KING (5)	CHEK (6)	KIRO (7)	TIME	CHAN (8)	KCTS (9)	KSTW (11)	KVOS (12)	CKVU (13)
Giant In Touch continued	Passe- Partout	Good Morning Window Treehouse	Today continued Seattle Today	Canada A.M. continued Daybreak Joyce Davidson	Patches Kangaroo Phil Donaghue Price	8:00 8:30 9:00 9:30	Canada A.M. continued Cooking Joyce Davidson	L. Thomas Health (9:45)	Rascals Zoo Revue 700 Club continued	Frisky Frolics Hillbillies Bewitched	Flintstones Religion continued continued
B.C. Schools Mr. Dressup Sesame Street	You Hou Mag-Express Clemence Animaux	Happy Days Pyramid Family Feud Ryan's Hope	Fortune Knockout Say Least Gong Show	B.C. Schools Mr. Dressup Barton, Company	Is Right Love Young Search	10:00 10:30 11:00 11:30	Jean Cannem Definition Yoga Your Move	Electric Co. Animals continued Over Easy	continued Mike Douglas continued	Brady Bunch Family Affair Gomer All In Family	Ed Allen Young Family Feud Party Game
Bob McLean continued Bob Switzer Coronation St.	Roquet Coqueluches a suivre Femme	All My Children One Life To Live	Squares Days of Our Lives Doctors	News; Ida Clarkson Sanford Marcus	News As World Turns Guiding	12:00 12:30 1:00 1:30	News Movie, Musical continued	Electric Co. continued continued Health (1:45)	News Love Movie, Crime	Love of Life As World Turns Fernwood	All My Children Makem My Country
Ryan's Hope Edge of Night Take 30 Cooks	a suivre Cinema; La Citadelle Sous La Mer	General Hospital Edge of Night Cross-Wits	Another World Movie, Crime	Welby, MD Edge of Night Take 30 Cooks	Light All in Family Dinah! continued	2:00 2:30 3:00 3:30	Another World Alan Hamel	continued Aminals (2:15) Ancient Egypt Report	Drama Cartoons (2:45) Flintstones Banana Splits	Newlyweds Tattletales continued Jeannie	City Lights Party Game Spiderman Rascals
Vision On What's New? Marketplace All in Family	Bobino Contes L'Heure De Pointe	Merv Griffin continued News	Drama continued Newlyweds News	Vision On Doris Day Adam-12 News	Emergency One! News continued	4:00 4:30 5:00 5:30	Lucy Show Star Trek Gong Show	Sesame Street Mr. Rogers Electric Co.	Munsters Gilligan Beaver Bewitched	Funorama Gilligan My 3 Sons I Love Lucy	Partridges Hogan Streets of San Francisco
						EVE.					
Hourglass continued M.T. Moore Northerners	Ce Soir Juliette Pierrafeu Du Tac	News News Peopleplace continued	News News Seattle Match Game	News continued Hawaii Five-O	News M.T. Moore Tell Truth Price's Right	6:00 6:30 7:00 7:30	News Hour Waltons continued	Zoom Over Easy MacNeil Ernie Kovacs	Partridges Brady Bunch Hogan Adam-12	Andy Griffith Family Joker's On the Buses	Odd Couple Fernwood Vancouver continued
Carol Burnett Canadian Express	Travail Les Grands Films	Kotter Fish Barney Miller Pilot,	Hall of Fame, Musical	Carol Burnett Movie, Drama	Waltons continued continued continued	8:00 8:30 9:00 9:30	continued, continued, CTV Reports Carter Country	Live From The MET,	Joker's Family Affair Billy Graham Crusade	Name Tune Merv Griffin continued	continued continued Movie; Science
George Newsmakers News 90 Minutes	a suivre Journal Festival Chaplin	Drama continued News Starsky	James at 15 News Johnny	continued continued News News	Hawaii Five-O News Movie,	10:00 10:30 11:00 11:30	Grizzly Adams News News	Opera Special continued Cavett(11:40)	News Safari Odd Couple Ironside	Gunsmoke continued Bilko Movie,	Fiction continued Sports Page continued
Live (11:35) continued	a suivre Aventures De Vidoq	and Hutch Toma (12:40) continued	Carson continued Tomorrow	Movie, (12:10) Comedy continued continued	Western continued continued continued	12:00 12:30	Movie, (12:10) Comedy continued continued	KCTS Drive	continued News	Western continued continued continued	Parliamentary Questions

Finian's Rainbow, on 8 at 12:30 p.m. Musical fantasy about leprechauns and buried treasure. Fred Astaire, Petula Clark and Tommy Steele. The movie will be shown in two parts, with the conclusion Friday at 12:30 p.m. (1968).

Information Received, on 11 at 1 p.m. British-made crime drama about an undercover agent posing as a crook to get in with a gang of thieves. William Sylvester (1961).

Seven Thieves, on 5 at 3 p.m. An interesting crime drama about an ingenious plot to rob the Monte Carlo casino. Rod Steiger, Edward G. Robinson, Joan Collins and Eli Wallach (1960).

Spotlight on Movies

Mahogany, on 6 at 9 p.m. Drama with Diana Ross as a black girl from a Chicago ghetto who becomes a internationally famous model and dress designer. Unfortunately Ross is trapped by the ludicrous dialogue. Others in the cast are Billy Dee Williams abd Anthony Perkins (1975).

Godzilla versus Megalon, on 13 at 9 p.m. Japanese-made science fiction about a giant reptile defending Earth against a clawed creature (1973).

How the West Was Won, on 7 and 12 at 11:30 p.m. Spencer Tracy narrates this western which chronicles America's frontier life. Other big stars are Debbie Reynolds, George Peppard, James Stewart, Carroll Baker, Richard Widmark, Henry Fonda, Gregory Peck and Walter Brennan (1962).

Boy, Did I Get a Wrong Number!, on 6 at 12:10 a.m. A weak comedy starring Bob Hope, Elke Sommer and Phillis Diller. Hope plays a small-town realtor who becomes involved with a movie sex queen (1966).

Quick, Before It Melts, on 8 at 12:10 a.m. Comedy set in the Arctic with a funny penguin and a load of girls. Anjanette Comer and James Gregory (1964).

Hush...Hush, Sweet Charlotte, on 6 at 2:10 a.m. A macabre, absorbing drama about the conniving plan by cousin Olivia de Havilland and her old beau Joseph Cotten to do pitiful Charlotte (Betty Davis) out of her valuale property (1965).

Murder Most Foul, on 8 at 2:10 a.m. British-made mystery based on the story by Agatha Christie starring Margaret Rutherford as Mis Marple, investigating murder in a reportory cmpany. Others in the cast are Ron Moody, Charles Tingwell and Megs Jenkins (1964).

How to Save a Marriage—and Ruin Your Life, on 7 at 2:50 a.m. Comedy about divorce and marital infidelity involving a 12-year-old marriage on the rocks. Dean Martin, Stella Stevens and Eli Wallach (1968).

JOAN SUTHERLAND stars as Donna Anna in Mozart's Don Giovani, to be broadcast on Live from the MET, Thursday, March 16, on Channel 9 at 8 p.m. The program is being offered by Channel 9 as part of Festival '78. Conductor for the performance is Richard Bonynge.

Today's Highlights

Northerners, on 2 at 7:30 p.m. The second in a series of two programs on the changing life styles in the Arctic.

Hall of Fame, on 5 at 8 p.m. Television adaptation of the children's classic Peter Pan, starring Mia Farrow and Danny Kaye. The score for this production was written by Anthony Newle and Leslie Bricusse.

Live from the Met, Opera, on 9 at 8 p.m. Don Giovanni telecast from the Metropolitan Opera House in New York. Featured in this Mozart's 1787 masterpiece are Joan Sutherland and James Morris.

Dick Cavett, Discussion, on 9 at 11:40 p.m. The conclusion of an interview with Lowell Thomas.

Cable 10 Program

THURSDAY, MARCH 16
5 p.m. Income Tax '77.
Landscaping Made Easy.
6 p.m. Here's Lowther.
6:30 p.m. Music Victoria.
7 p.m. Challenge for Change.
8 p.m. Income Tax '77.
8:30 p.m. Inter-School Debates.
9 p.m. Adventures in the Past.
Facilities Study '77.

T.V. SERVICE

EATON'S
Television and Appliance Repair
Dial 382-7141
Ask for Appliance Repairs

ELECTROHOME
For Fast, Reliable Color TV Service
CITY CENTRE TV
University Heights Centre
Open Daily 10 a.m.-10 p.m.
477-6971

TELEVISION SERVICE CENTRE
1014 Cook Street at Fort
383-6083
Same Day Service in Our Shop or in Your Home
RENTALS AND SALES

Sears
TV Repairs
595-9111
Charge It on Your Simpsons-Sears All Purpose Account

"For a Good Deal More..."

YATES at QUADRA • 386-6707

Kent's TV AND STEREO
SPECIALIZING IN
—SONY
—SANYO
—ELECTROHOME
—RCA
742 FORT ST. 383-7104

BUTLER BROTHERS
ADMIRAL
Master Care Maintenance Centre
TV SALES and SERVICE
1720 Douglas 383-1511

Friday, March 17

CBC (2)	CBUFT (3)	KOMO (4)	KING (5)	CHEK (6)	KIRO (7)	TIME	CHAN (8)	KCTS (9)	KSTW (11)	KVOS (12)	CKVU (13)
Giant In Touch continued	100 Tours Oraliens	Good Morning America Window Treehouse	Today continued Seattle Today	Canada A.M. continued Daybreak Joyce Davidson	Patches Kangaroo Phil Donaghue Price Is	8:00 8:30 9:00 9:30	Canada A.M. continued Cooking Joyce Davidson	Once Upon A Classic	Rascals Zoo Revue 700 Club continued	Frisky Frolics Hillbillies Bewitched	Flintstones Religion continued continued
Schools Mr. Dressup Sesame Street	Tam Tam Mag-Express Mangeaille Suisse	Happy Days Pyramid Family Feud Ryan's Hope	Fortune Knockout Say Least Gong Show	Schools Mr. Dressup Barton, Company	Right Love of Life Young Search	10:00 10:30 11:00 11:30	Jean Cannem Definition Yoga Your Move	Electric Company continued Over Easy	continued Mike Douglas continued	Brady Bunch Family Affair Gomer All in Family	Ed Allen Young Family Feud Party Game
Bob McLean Bob Switzer Coronation St.	Sesame Coqueluches a suivre Femme	All My Children One Life To Live	Squares Days of Our Lives Doctors	Squares Clarkson Sanford, Son Marcus	News: Ida As World Turns Guiding	12:00 12:30 1:00 1:30	News Movie, Musical continued	Electric Co. Inside- Out continued	News Love Movie, Drama	Love of Life As World Turns Fernwood	All My Children Makem What Next?
Ryan's Hope Edge of Night Take 30 Cooks	a suivre Les Ateliers a suivre Chiboukis	General Hospital Edge of Night Cross-Wits	Another World Movie, Musical	Welby, MD Edge of Night Take 30 Cooks	Light All in Family Dinah! continued	2:00 2:30 3:00 3:30	Another World Alan Hamel	continued continued Speakout Villa Alegre	continued Homer Formby Flintstones Banana Splits	Newlyweds Tattletales Match Game Jeannie	City Lights Party Game Spiderman Rascals
One Kind After School Nature All in Family	Bobino Le Gutenberg L'Heure De Pointe	Merv Griffin continued News	continued continued Newlyweds News	One Kind Doris Day Adam-12 News	Emergency One! News continued	4:00 4:30 5:00 5:30	Lucy Show Star Trek Gong Show	Sesame Street Mr. Rogers Electric Co.	Munsters Gilligan Beaver Bewitched	Funorama Gilligan Three Sons I Love Lucy	Partridges Hogan Streets of San Francisco
						EVE.					
Hourglass continued M.T. Moore Reach for Top	Ce Soir Juliette Marcus Welby, MD	News News Harold Lloyd Muppets	continued News Seattle Squares	News continued Lawrence Welk	News M.T. Moore National Geographic	6:00 6:30 7:00 7:30	News Hour Petticoat Pig, Whistle	Blue Marble Over Easy MacNeil Garden	Partridges Brady Bunch Hogan Adam-12	Andy Griffith Squares Joker's Doc in House	Odd Couple Fernwood Vancouver continued
Tony Randall On Own Tommy Hunter	Aller-Retour Forum a suivre Temoignages	Donny, Marie Movie, Drama	Quark Sharkey Richie Brockelman	Tony Randall On Own Tommy Hunter	NBA Basketball continued continued	8:00 8:30 9:00 9:30	Donny, Marie Rockford Hollywood	Wash. Week Wall Street Anna Karenina	Joker Family Affair Marcus Welby, MD	Name Tune Merv Griffin continued	continued continued Movie, Comedy—
Husbands Wives, Lovers News Ninety (11:35)	Science Journal Cinema: (11:10) Acheve Bien	continued continued News Baretta	Dean Martin News Johnny	Class Of '65 News News	continued Incredible Hulk (10:15) Movie (11:45)	10:00 10:30 11:00 11:30	Dean Martin News continued	Joseph Strauss (10:20) continued Dick Cavett	News Safari Odd Couple Ironside	Gunsmoke continued Biiko Boxing	Drama continued Sports Page continued
Minutes continued Movie (1:05) Musical	Les Chevaux Cine-Nuit (12:45) Les Pique- Assiettes	continued Avengers (12:40)	Carson continued Midnight Special	Movie (12:10) Comedy continued continued	Thriller continued Movie (1:20) Thriller	12:00 12:30	Movie, (12:10) Documentary continued continued	World War I	continued 700 Club continued continued	continued 700 Club continued	Movie, Thriller continued Movie (1:30)

AS THE ONLY husband-and-wife acting team appearing on different daytime serials, John and Sandy Gabriel render back-to-back performances on the ABC Television Network, when Ryan's Hope (he's Seneca Beaulac) and All My Children (she's villainess Edna Thornton) airs weekdays on Channel 4.

RADIO LOG

AM Stations — Victoria: CJVI, 900; CFAX, 1070; CKDA, 1220. Vancouver: CJOR, 600; CBU, 690; CKLG, 730; CKNW, 980; CKWX, 1130; CHQM, 1320; CFUN, 1410; CJVB, 1470. Seattle: KIRO, 710; KOMO, 1000; KING, 1090. Bellingham: KARI, 550. Port Angeles: KONP, 1450.

FM Stations — Victoria: CFMS, 98.5. Vancouver: CKLG, 99.3; CHQM, 103.5; CBC, 105.7; CBUF, 97.7 (French—6 a.m. to 1 a.m.). Seattle: KIXI, 95.7; KLSN, 96.5; KING, 98.1; KIRO, 100.7; KETO, 101.5. Tacoma: KTNT, 93.7; KLAY, 106. Edmonds: KBIQ, 105.3. Bellingham: KERI, 104.3.

Major Newscasts: CBC-FM, 10 a.m.; BBC news, Monday to Friday. National news: CFAX, CKDA and CJVI, 8 a.m., 12 noon (noon report), 5:30 p.m. (news hour); Saturday and Sunday, 8 a.m., 12:30 p.m., 6 p.m. and 10 p.m.

Most stations broadcast news bulletins on the hour and on the half-hour at early morning and evening peak periods.

Spotlight on Movies

Finian's Rainbow (conclusion), on 8 at 12:30 p.m. For details see Thursday's listing on Channel 8 at 12:30 p.m.

The Mark of the Hawk, on 11 at 1 p.m. Drama with Sidney Poitier as an African legislator who advocates nonviolence in the fight for equality for his people (1958).

It Happened One Summer, o 5 at 3 p.m. The first musical version of State Fair, starring Dana Andrews, Jeanne Crain, Dick Haymes and Vivian Blaine (1945).

Buster and Billie, on 4 at 9 p.m. An uneven, occasionally perceptive story about a gang-bang among high school students in rural Georgia during 1948, long before most Americans ever heard of Plain. Jan-Michael Vincent and Joan Goodfellow (1974).

Drive-In, on 13 at 9 p.m. Comedy-drama set in an outdoor theatre, starring Lisa Lemole (1976).

Tarantula, on 7 at 11:45 p.m. Thriller about a giant spider on the loose featuring some interesting special effects. John Agar, Mara Corday and Ross Elliott (1955).

Grizzly, on 13 at midnight. Thriller filmed in Georgia, about a 15-foot bear terrorizing a national park. Christopher George and Andrew Prine (1976).

The Party, on 6 at 12:10 a.m. Comedy starring Peter Sellers as an Indian actor who messes up a party to which he definitely wasn't invited. Some good laughs but mostly hit-and-miss. Others in the cast are Claudine Longet and Marge Champion (1968).

The Ark of Noah, on 8 at 12:10 a.m. A documentary appraisal of the Biblical story filmed by Bart La Rue (1976).

The Big Broadcast, on 2 at 1:05 a.m. Great stars of the Thirties deliver nostalgic songs and skits. Among them are Bing Crosby, George Burns, Kate Smith, Gracie Allen and Arthur Tracy (1932).

The Crimson Cult, on 7 at 1:20 a.m. British-made thriller with Boris Karloff playing his last role. The story is about witchcraft and revenge in contemporary Britain (1968).

Wonder Woman, on13 at 1:30 a.m. Adventure movie about the monstrous experiments of an outlawed Chinese doctor, played by Nancy Kwan. Also in the cast is Ross Hagen (1973).

The Way West, on 6 at 2:10 a.m. Western based on the best seller by A.B. Guthrie Jr. The story is about a wagon-train journey from Missouri to Oregon during the 1840s. Kirk Douglas, Robert Mitchum, Richard Widmark and Lola Albright (1967).

It's a Mad, Mad, Mad, Mad World, on 8 at 2:10 a.m. An all-star cast headed by Spencer Tracy, in a wild, occasionally funny romp about a robbery and the multiple double crosses that follow. The gags are pretty feeble, but there's a rousing car-chase scene. Also in the cast are Milton Berle, Mickey Rooney, Ethel Merman and Phil Silvers (1967).

The She Beast, on 6 at 4:40 a.m. Italian-made thriller about a bride, honeymooning in Transylvania, who is possessed by the spirit of an old witch. Barbara Steele, Ian Ogilvy, John Karlsen and Mal Welles (1965).

Birthday Concert

The 150th anniversary of the birthday of Josef Strauss is celebrated in a special concert, Friday, March 17, at 10:20 p.m. on Channel 9. This Festival '78 special also will be seen Sunday, March 19, at noon.

Taped on New Year's Eve 1976 in the Great Hall of the Musikvereinn in Vienna, this birthday concert — never before aired on American television — features the Vienna Philharmonic Orchestra, conducted by Willi Boskovsky.

Today's Highlights

National Geographic, on 7 at 7 p.m. The film Grizzly looks at the work of pioneers in grizzly-bear research done by Frank and John Craighead.

Richie Brockelman, Private Eye, Crime Drama, on 5 at 9 p.m. Debut: the series features Dennis Dugan as a determined 23-year-old man who wants to make a living as a private eye.

Anna Karenina, on 9 at 9:05 p.m. Part 6 in this drama series.

Dean Martin, on 5 and 8 at 10 p.m. Jack Klugman is roasted on tonight's show.

Birthday Party for Josef Strauss, Music. Willi Boskovsky conduscts the Vienna Philharmonic in a 150th-anniversary salute to Josef Strauss.

90 Minutes Live, Variety, on 2 at 11:35 p.m. Among the guests will be actor Buster Crabbe and pop duo Flo and Eddie.

Cable 10 Program

FRIDAY, MARCH 17

6 p.m. Here's Lowther.
6:30 p.m. Youth Probe.
7 p.m. Natural Gardening.
7:30 p.m. All-Candidates Forum: Oak Bay Byelection.
8:30 p.m. Educational Smorgasbord.
9:30 p.m. Gould on Books.
10 p.m. The Professionals.

"For a Good Deal More..."
Honda CAR CENTRE
YATES at QUADRA • 386-6707

The Calendar

Places to go, things to do — for the coming week in the Victoria area.

(Material for publication should be submitted to The Prevue Calendar, Box 300, Victoria, V8W 2N4, to arrive not later than Tuesday noon of the week preceding the event. Prevue reserves the right to accept, reject or edit material.)

FILMS

SATURDAY: "QUEEN OF THE CASCADES" with Charles T. Hotchkiss, an Audubon Wildlife Film, Newcombe Auditorium, B.C. Provincial Museum, 8 p.m.

MONDAY: "BAVARIA" narrated in person by David Alexander, a World Adventure Tours production, McPherson Playhouse, 2 shows: 6 and 8:30 p.m.

THURSDAY: NOON TIME SHOW of 1978, ninth in the series, with four films: Ripple Rock, Men and Mobs, Sea Lion and Hunting With A Camera, Greater Victoria Public Library Lounge, Yates and Blanshard, from 12:15 p.m. No charge.

FRIDAY: NATIONAL FILM BOARD free public noon sereenings of "Travel", with four films: Don't Knock the Ox, Huronia, If I Didn't See It I Wouldn't Believe It and Gore Road, 811 Wharf Street, 12 o'clock.

GALLERIES

SATURDAY: OPEN SPACE, 510 Fort St., an exhibition of local artist Jan Vriesen with recent works including paintings, drawings and sculpture.

THE SIGNAL HILL ART GALLERY, 1550 Esquimalt Rd., exhibition of recent drawings, paintings and prints of Katherine Surridge.

KARIBU'S UPPER GALLERY, an exhibition of recent water colors by Victoria artist Della Paranich, together with an introductory showing of oil paintings by Victoria artist Jean Settle. Showing continues to March 22.

UTLEY'S ART GALLERIES, 9182 East Saanich Rd., Sidney, an exhibition of works by The Limners, a group of Vancouver Island artists formed in 1971 consisting of Herbert Seibner, Maxwell Bates, Elza Mayhew, Jack Wilkinson, Karl Spreitz, Robert de Castro, Myfanway Pavelic and Robin Skelton. Exhibition continues to March 19.

ART GALLERY OF GREATER VICTORIA, 1040 Moss St., a Quilt Show organized by Marilyn Strongtharm in conjunction with Circle Craft, continues to March 26; an exhibition of graphite drawings by Salmon Harris, consisting of 20 large drawings, continues to April 2; return by popular demand of The Canadian Block Print, continues to April 10; exhibition of Asian Art, selections from the Permanent Collection of the Gallery, continues to March 26.

THE VICTORIA SOCIETY OF ARTISTS presents an exhibition of paintings at McPherson Playhouse, Mezzainine Gallery. Continues to April 3.

EMILY CARR ART CENTRE, 207 Government St., "Hands Across The Border", an Italic Handwriting exhibition of work by American and Canadian Scribes, continues to March 28.

THE BACKROOM GALLERY, 2070 Oak Bay Ave., "Tribute to Spring", an exhibition by local artists in graphics, watercolors, sculpture, textile, drawings, etching and painting. Exhibition continues to March 25.

MONDAY: OPEN SPACE, 510 Fort St., The Traveling Mint Exposition, a work which has been jointly developed by Paul Nielsen and Robert Katz. For more information contact Bill Bartlett, 383-8833. The showing continues to April 1.

MUSIC, DANCE

SATURDAY: PAULA STROMBERG AND COMPANY — BELLY DANCERS, The Belfry Theatre, 1291 Gladstone at Fernwood, 8 p.m.

SUNDAY: CONSERVATORY OF MUSIC WIND BAND, director Larry de la Haye, in a concert of music by Holst, Gould, Weinzweig and Mozart, Victoria Conservatory of Music, 1050 Joan Crescent, 3 p.m.

ALAN RINEHART — LUTE AND LATIN AMERICAN GUITAR, in recital, The Belfry Theatre, 1291 Gladstone at Fernwood, 8 p.m.

MONDAY: THE NEW BRUBECK QUARTET, in concert, a Showcase Attraction, Royal Theatre, 8 p.m.

TUESDAY: "TUESDAYMUSIC", free noon hour concert at UVic, MacLaurin Bldg. 144, 12:30 p.m.

JUDY JOHNSON, mezzo-soprano, accompanied by Claude McLean will perform four songs from Roussell and Winterword by Britten, in the fifth of a series of free noon-time concerts sponsored by McPherson Playhouse Foundation in conjunction with a Liaison Committee of the Community Arts Council and the Victoria Conservatory of Music. Box Lunches available at a nominal charge.

WEDNESDAY: WALTER PROSSNITZ, well known Victoria pianist, will perform at the University Women's Club general meeting, Victoria Conservatory of Music, 1050 Joan Crescent, 8 p.m.

THURSDAY: NEW MUSIC CONCERT IV, Art Gallery of Greater Victoria, 1040 Moss Street 8 p.m. No admission charge.

FRIDAY: "FRIDAYMUSIC", free noon hour concert at UVic, MacLaurin Bldg. 144, 12:30 p.m.

GEORGE KERELUK, bassoon, Degree Rectial, UVic MacLaurin Bldg. 144, 8 p.m.

ARION MALE CHOIR in concert, St. Andrew's Kirk Hall, 680 Courtney St., sponsored by St. Andrew's Presbyterian Choir, 8 p.m.

TRIO VICTORIA will present its final concert of the season in a program featuring Trios by Mozart and Schubert, and the Beethoven C major Cello Sonata, played by James Hunter, cello, and guest artist Winifred Scott, piano, Victoria Conservatory of Music, 1050 Joan Crescent, 8 p.m.

THEATRE

SATURDAY: "SAME TIME NEXT YEAR", a comedy hit, presented by Bastion Theatre Company, McPherson Playhouse, 8 p.m. Continues to March 18.

"THE PRICE" by Arthur Miller, directed by Adrian Jarvis, a Victoria Theatre Guild production, Langham Court Theatre, 8:15 p.m. Continues to March 18.

TUESDAY: "VANITIES" by Jack Heifner, a Vancouver Arts Club Theatre production, The Belfry Theatre, 1291 Gladstone at Fernwood, 8 p.m. to March 25, with two showings March 18 and 25 at 7 and 10 p.m.

WEDNESDAY: RALPH GUSTAFSON, poet, of the Creative Writing Dept. will give a reading from his works, UVic Clearihue Bldg. 106, 12:30 p.m.

"MON PAYS — MY COUNTRY" by Elizabeth Gorrie with Marie Francine Herbert and "SALT THE SEA AND PEPPER THE MINTS" by Paul Littich with Elizabeth Gorrie and the Company, a Kaleidoscope production, The Art Gallery of Greater Victoria, 1040 Moss St. 8 p.m. A benefit performance, donations in lieu of admission.

STAGE '78, a showcase of nine good plays selected from the various schools who participated in the School Drama Festival, March 1 to 13, three different plays each night for the three nights, March 15, 16 and 17, Oak Bay Junior Secondary School, Cadboro Bay Road, 8 p.m.

THURSDAY: ANTHONY JENKINS and SYLVIA HATCHMAN in a series of readings at the free noon-time theatre event presented by prominent Victorians and sponsored by McPherson Playhouse Foundation and a Liaison Committee of the Community Arts Council, McPherson Playhouse, 12:15 p.m. Box lunches available at a nominal charge.

DR. CARLO CHIARENZA, University of B.C., will lecture in English on "Literature and Film in Post-War Italy", UVic Cornett Bldg. 145. 2:30 p.m.

Family Leaving

(Continued from Page 1)

"Yeah," Archie responds, "we had some nice times."

Between dances at the party after the taping, Struthers said she was very sad about leaving the show. "I don't know what I'm going to do when it's Monday morning and I don't get into my little car and drive 6.4 miles and start to argue with other people about what's funny.

"When I left home at 17, I wanted to go as far away from home as possible. I wanted my independence," Struthers said. "When I finished the show tonight, it was like my mother dropping me off at the Portland Playhouse again, it was like leaving home all over, and it kind of takes your breath away. Really, I grew up with Carroll and Jean. I was a teenage daughter to them."

Struthers was interrupted by Reiner, who walked up and told her, "I'm gonna go," just as the band struck up "Those Were the Days." The two of them collapsed into another long tearful hug.

Then they separated and Reiner gave Struthers a playful little "here's looking-at-you-kid" punch to the chin. An American home was breaking up for the fifth time in one day and a lot of lives would never be quite the same.

Those were the days.

That was the night.

INVEST IN

THERMO GLASS

and the 'HAIDA' conversion system

PROTOGARD® INSULATING GLASS

5-Year Guarantee	Distortion Free Glass	B.C. Hydro Financing

- SAVES HEAT
- REDUCES CONDENSATION, NOISES and DRAFTS
- HELPS REDUCE FADING OF DRAPES
- INSTALLED IN EXISTING FRAMES
- NO PANELS TO CLEAN OR REMOVE

WHY CONVERT TO THERMO GLASS?

Thermo glass is the best window insulator possible. Why? Because Thermo Glass and only Thermo Glass has a dead air space between the interior and exterior pane of glass. The dead air space stops the cold air — cold. That's comfort.

Now Thermo Glass can be installed with the 'HAIDA' conversion system, to your existing windows, patio doors and skylights, quickly and inexpensively without any costly frame changes. Phone now for a free estimate. A professional consultant will be pleased to advise you at no cost.

PHONE FOR FREE ESTIMATE

595-4886

Haida Thermo Glass Ltd.

Home of the Week

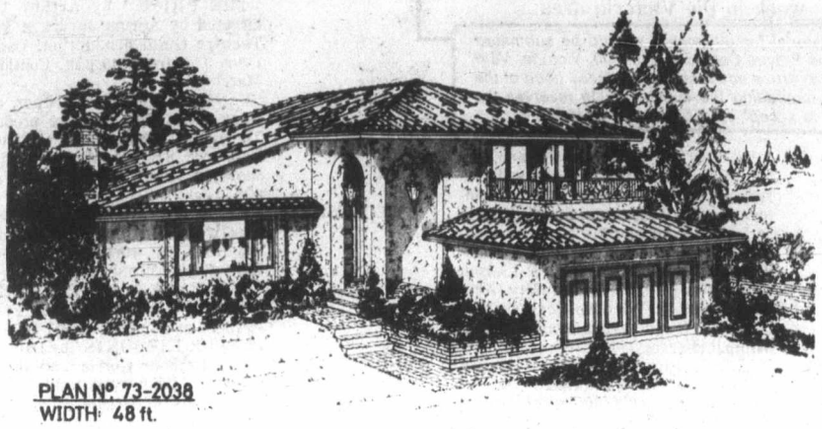

PLAN Nº 73-2038
WIDTH: 48 ft.

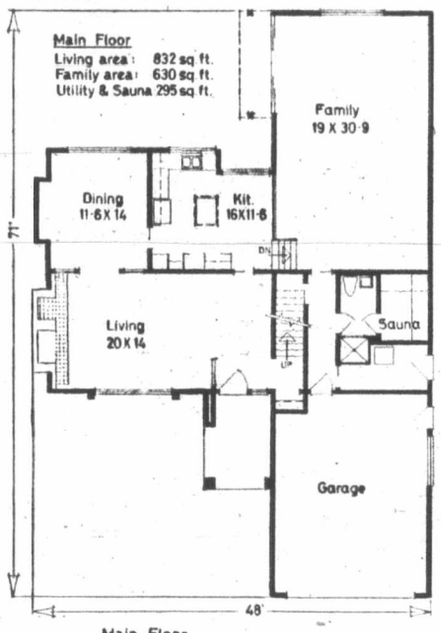

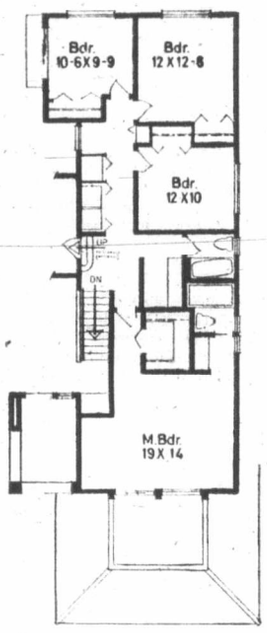

Main Floor
Living area: 832 sq ft.
Family area: 630 sq ft.
Utility & Sauna 295 sq ft.

Upper Floor
Area 1212 sq ft

Spanish Split-Level Special

Old Spain has influenced and helped create this spacious home, designed for family living and ease of entertaining — a dream home without stint, yet the overall frontage is only 48 feet and the design will adapt well to the average lot.

Front approaches and the porch are covered in flat-finished red tile, which is complemented by a large planter filled with shrubs and evergreens.

Exterior wall surfaces are finished in typical rough stucco, and the red roof tiles could easily be substituted for by a facsimile in aluminum or duroid. The brick chimney is characteristically topped by double brick arches.

Throughout the house, inside and out, decorative black wrought-iron is featured on the arches and railings.

The two storey entrance foyer leads directly into the living room, which has a beamed and vaulted ceiling. This, combined with a floor area 20' x 14', creates a palatial atmosphere. There is plenty of scope for group furniture arrangements around the fireplace and the picture window.

A built-in buffet and hand-forged wrought-iron chandelier, suspended from the cathedral ceiling, are the outstanding features of the formal dining room.

There is a dinette for informal meals, which forms part of the well-designed and compact kitchen. The centre island has a counter-top range with a suspended iron hood. Storage, cupboard space, utilities and working areas fulfill all culinary requirements for complete entertaining.

The spacious family room, 19' x 30'9" is large enough for a full-size dance, and has sliding doors to the side patio.

Next to the family room is "roughed-in" plumbing for a powder room, shower and luxurious sauna, or a complete studio workshop.

Off the hallway, on the second floor, are the built-in washer and dryer, centrally-located near the bathrooms and linen storage. These units could be set back into the storage area, over the kitchen, leaving a spacious hall.

There is a full-size bath with a six-foot sunken tub, ensuite, a huge walk-in wardrobe, and sliding glass doors to the front sundeck, in the master bedroom.

Three sizeable bedrooms have ample closets and one has sliding glass doors to the side balcony. The large split bathroom conveniently acts as a guest powder room, as well as servicing the bedrooms.

Plans for design No. 73-2038 may be obtained at a cost of $70 for the first set and $9 for each additional set, plus $4 for postage and handling. B.C. residents please include 7% sales tax.

Send for the current edition of Select Home Designs, Series #34, featuring imaginative decorating and home improvement ideas, plus 350 quality home plans of every type. Available for $2.25 ($1.75 plus 50 cents postage and handling). To order these items please send cheque or money order payable to the Home of the Week. Address to: Home of the Week, c/o Victoria Press, 382 West Broadway, Vancouver, B.C. 5Y 1R2.

Radio Highlights

(Continued from Page 3)

Bancroft now playing in the Broadway play, Golda, about the former Israeli Prime Minister Golda Meir. She also discusses her role as Mrs. Robinson in The Graduate.

FM Network

8:04 p.m. Ideas — Referendum Canada: A country at the Crossroads (Part II). A view of our country; nationalisms; the creation and suppression of Quebec;

TUESDAY
AM Network

10:20 p.m. Mostly Music— Music at the Court of George III—Last of three programs about musical life at the English court during the last half of the 18th century. Tonight: Haydn's Visits to London — The two journeys to London made by Haydn between 1791 and 1795. Music includes Haydn's Symphony No. 104 in D (London), as well as another of the 12 Salomon Symphonies, first performed during his stay there. Also: more songs of the period.

11:20 p.m. Nightcap—General Idea, a group of three Canadian artists, are displaying complex art exhibits and performing in art galleries across the country. Their aim is to promote a 1984 Miss General Idea beauty pageant and pavilion. Also, "Lucky Jim" — Part VII.

FM Network

8:04 p.. Ideas—"Bloodhounds of Heaven: Detectives, Spies and Agents About" . . . . 'the most significant fiction written in the 20th century!' What clues are there here about the real world, about good and evil, about us.

9:04 p.. Sound Reviews— Four audiophiles and for the novice, Sound Reviews provides a variety of regular features. In each program, reviewers discuss the latest classical releases in one particular genre — such as choral, operatic or symphonic music — and compare various recordings of the same work.

WEDNESDAY
AM Network

8:30 p.m. Ninety Minutes with a Bullett — Music critics from across Canada judge the current crop of pop, rock, country and jazz in a special presentation of the Bullet. Hosted by Toronto music critic Peter Goddard, the Music Critics Awards will present trophies to outstanding performers from across Canada.

10:20 p.m. Mostly Music — Host: Howard Dyck. Tonight: The Austrian Radio Symphony Orchestra, conducted by Leif Segerstam; Margarita Lilowa, contralto: Werner Hollweg, tenor.

FM Network

Noon, Mostly Music — Host: Howard Dyck. Today: The Austrian Radio Symphony Orchestra, conducted by Leif Segerstam; Margarita Lilowa, contralto; Werner Hollweg, tenor.

8:04 p.m. Ideas — "The Future of the Jews". Our aim is to document the unique spiritual, cultural and ethical systems which in the past have sustained Jews to see how they have changed, and how well they work today. Philip Fleishman and Karl Schuessler interviewed religious and secular Jews, experts and non-experts, in Canada, the U.S. and Israel.

THURSDAY
AM Network

8:30 p.m. Jazz Radio Canada — Great jazz for every taste and persuasion with Lee Major and Mary Nelson. Tonight: The Bob Hale Big Band from Vancouver; and the Tommy Banks Band from Edmonton.

10:20 p.m. Mostly Music — Tonight: The Calgary Philharmonic Orchestra, conducted by Carmen Dragon.

FM Network

8:04 p.m. Ideas — "Society's Children" — How we regard children and we treat our children — after the Bomb and during the Me Decade?

9:04 p.m. Signature — "Emmy Ameling" — Fred Calland, senior producer of National Public Radio, Washington, D.C., engages delightfully articulate Dutch soprano Emmy Ameling in conversation.

FRIDAY
AM Network

10:20 p.m. Mostly Music — Host: Howard Dyck tonight features The Winnipeg Symphony Orchestra, conducted by Piero Gamba; Ramon Parcells, trumpet: Overture to an Occasional Oratorio (Handel); Trumpet Concerto (Arthur Polson); Homage to Haydn (Dello Joio); Symphony of Psalms (Stravinsky).

12:10 a.m. Electric Circus — Host Allan McFee presents a mixture of several musical idoms in his own wry and witty style — from Bach to Brubeck.

FM Network

8:04 p.m. Ideas — Interviews (Part II). This, the last program in the Interviews series will be in two parts. Part I is an interview with Michel Gauquelin called "Cosmic Influences on Human Behaviour". Professor Gauquelin, who has worked at the Sorbonne in France, has spent over 20 years studying astrology. In this interview with Malcolm Dean he reveals the startling results of his research. His statistical correlations have shown thousands of case histories which cannot be explained by the laws of chance. In Part II, Sociobiology: The New Synthesis, Dr. E. O. Wilson, Baird professor of science at Harvard University, is interviewed by Adam Gopnik in Montreal.

9:04 p.m. Radio International — A program from and about Ireland and its people. The highlight: an autobiography written and spoken by the distinguished Irish actor, Micheal MacLiammoir. Also, "Forgiveness in Northern Ireland", a moving feature in which victims of Belfast violence describe their efforts to forgive.

Pat Barclay

"As a woman, poet and political activist, Dorothy Livesay was a major figure in the Canada of the 1930's," states her publisher; "this fascinating book traces her life . . . with photographs, letters, stories and poems she wrote at the time and later work that reflects on her role then." The "fascinating book" is *Right Hand Left Hand, A True Life of the Thirties*, and it's something of a one-woman argument for the proposition that fascination is in the eye of the beholder.

Certainly *Right Hand Left Hand* contains some notable plums, such as Livesay's own memoir on fellow poet Raymond Knister and an account of the Vancouver "out-of-work sit-down" of 1938 by protest leader Steve Brodie himself. And, historically speaking, the book makes a worthwhile contribution to our understanding of left-wing thought in the 'thirties.

But for the general reader, *Right Hand Left Hand* contains too little biography and too much aesthetically dubious "social realism."

"There is no proletarian literature in Canada; but there is no Canadian literature either," declared Livesay in 1936. "It is my theory . . . that until we look to the people and the industries, and the economics of our social set up, we will have no original contribution to make. Until our writers are social realists (proletarian writers if you will) we will have no Canadian literature." Her own pro tem solution was to clothe herself, mentally, in shabby housedress or worn blue collar and churn out the missing "proletarian literature" herself.

Today's readers, acquainted with the work of a David Fennario, say, or a Milton Acorn, are unlikely to be stirred by imitations, however skilful, of the real thing. Much better are Livesay's factual accounts of her visits to Corbin and Blairmore, two western mining company towns. ("They told the story of those shacks built in 1909 of green lumber, costing only $175 to build and bringing in $5.00 per month rent ever since . . . The house shrunk, fell apart, and with only an outer wall it was not uncommon that snow drifted across the bed at night.") Her reports on the Corbin miners' 15-month-old strike and Blairmore's steadfast support are refreshingly rhetoric-free and reveal a talent for reportage that is not surprising in the daughter of J. F. B. Livesay, the newspaperman who founded The Canadian Press.

Dorothy herself worked as a cub reporter on the Winnipeg Tribune and after 1936 was associated with the "united front" magazine, New Frontier. In between she spent two years in France, first as a language student and later with a lover, absorbing the political atmosphere and writing poetry.

In 1932, jilted, she returned to Toronto and a diploma in social work. Field work in Montreal and New Jersey reinforced her radical ideals. ("If I had the time and space to really record the facts of belonging to an underground movement in the U.S. . . . I might, even today, compromise some of my good American friends.") She plunged wholeheartedly into union organization, the anti-war movement and the task of alerting Canadians to the new social and post-Eliot literary era.

By 1937 she had married theosophist Duncan McNair and become active in Vancouver community work. But the war, bringing with it the Churchill-Stalin pact, dissipated the leftist movement and the McNairs, isolated from the "party line," withdrew into family life. By far the major portion of Dorothy Livesay's work — 14 out of 17 books — appeared after 1945.

Yet the sympathetic reader of *Right Hand Left Hand* will experience a sense of loss. Livesay herself recalls with wry hindsight a conversation in 1934 with Louis Kon, a Russian diplomat friend of her father: "Why aren't you writing poems? (he asked) 'You have the lyric gift and you are wasting yourself writing propagands.' 'But my poem . . . is not just propaganda!' Could Louis Kon be bourgeois revisionist? . . . I told him I did not want to write lyric poetry anymore. All that was finished. My guide was Lenin."

LIVESAY . . . proletarian literature?

Livesay also tells us that an early short story, *The Glass House*, was rejected by the Atlantic and Harpers in 1930. Twenty years later, it was a considerable success. "There is every likelihood," says Livesay now, "that I would have stuck to writing prose solely and not attempted to have any different career," had she been as fortunate at 19 or 20. It's a sobering reminder that a country's social history — not to mention an individual life — can be significantly affected by something so fleeting as an editorial whim.

RIGHT HAND LEFT HAND, by Dorothy Livesay. Porcepic. $15 cloth, $6.95 paper.

Walter Gordon: Good Ideas Not Enough

By WALTER YOUNG

There are two remarkable things about this book. One is that it reveals a man of truly remarkable naivete, and the other that its publishers agreed to let it see the light of day. For many it was Walter Gordon's refreshing amateurism that made him so attractive as a politician: never devious, always enthusiastic, he seemed to herald a new era in politics. In fact he soon found himself cut and bruised and disillusioned, no match for the pro's in the cabinet and the bureaucracy.

Having earlier read Dennis Smith's very good biography of Gordon, *Gentle Patroit*, one is hard put to understand why this memoir is now in print, especially so since Smith made extensive use of Gordon's then unpublished memoirs. It does include a chapter on Gordon's activities after he left politics but, beyond that, it doesn't provide any information not in Smith's book, and the insights into the character of the man from his own pen add little to those gleaned from the earlier volume. In fact, this book reads very much like the work of an accountant with a slightly dry sense of humor and a somewhat bemused view of his life.

Gordon's background places him squarely in the camp of Canada's political and economic elite: Upper Canada College, RMC, and at 29 a partnership in his father's firm. It is characteristic of Gordon that he views his invitation to become a partner in Clarkson, Gordon and Dilworth not as a foregone conclusion but rather as a stroke of luck that provided him with the breaks he was hoping for. In fact, throughout his career things happened to Gordon that a more cynical man would have expected and prepared for but which, in his case, seemed somehow to surprise Gordon either with his good fortune or his bad luck.

He seemed always to operate on the assumption that no one would ever question his motives because they would know, as he did himself, that they were selfless and based on a remarkable sense of duty. He also seemed to believe that most people in public shared his sense of duty and would trust him implicitly.

This was perhaps never more obvious than in the celebrated events surrounding the preparation of his first budget in 1963. Having replaced the deputy minister of finance he proceeded to bring in four outsiders to help prepare the budget. As Gordon puts it rather laconically, "There was a bit of conflict between one or more of these newcomers and the regular staff of the department." It could hardly have been otherwise.

That Gordon did not find himself in deeper water was probably due to the remarkable connections he had with the senior members of Ottawa's bureaucracy — it is, John Porter and others have told us, the hallmark of the elite that they all know one another, have shared signal experiences and think, generally, in the same patterns. The deputy minister he sacked, Gordon had "known and liked for over thirty years" while the man who took his place, Bob Bryce, was an old friend, and the Assistant Deputy Minister Gordon "had known since school days."

GORDON . . . disillusioned

Gordon was certainly not among strangers in Ottawa. What he did not realize, however, was that to be known, liked and of sea-green incorruptibility was not enough. One had to be tough-minded as well.

But if Gordon is to be remembered for anything, it will be more for his active support of the cause of Canadian nationalism. Gordon's awareness of the problem dates from the pre-war period when he attempted to set up a holding company to buy up those Canadian firms that were being sold to American corporations. The war intervened and it was not until he was finance minister that Gordon was able to make any significant moves in that direction.

His first move was the 30-per-cent takeover tax which brought down on Gordon's head the collective wrath of Eric Kierans and the Montreal Stock Exchange. As a result the tax was withdrawn. Desite the setback, Gordon continued to pursue the goal of greater independence economically from the U.S throughout his career. Although it failed to do much, the Canada Development Corporation was one of his proposals which reflected his view that venture capital was needed from a Canadian source.

But perhaps the most significant move was Gordon's establishment of the task force chaired by Melville Watkins. It was the Watkins Report on foreign ownership that provided the necessary ammuniton and the official credibility that the Canadian nationalist movement lacked. It also signalled the beginning of Watkins' transformation from liberal economist to radical zealot.

From there it was not a giant step to the organization of the Committee for an Independent Canada in 1970. The CIC brought together members of both the Liberal and liberal intelligentsia in a concerted attempt to focus attention on the issue of American domination.

Like so much else that Gordon was associated with, the CIC remains a good idea and, undoubtedly, has aroused more Canadians to the significance of the issue than would otherwise have been aroused. But it has had little effect on government policy. As Gordon says himself, "the fact is that foreign control and influence over the Canadian economy has proceeded and is still proceeding apace."

If there is a muted undertone to this memoir, it is of disappointment tinged with perplexity. Walter Gordon had so many good ideas but so few of them really got off the ground. In some respects the blame must rest on Lester Pearson, who agreed with most of them but hadn't the capacity as leader to force them through — and his relationship with Pearson is clearly one of Gordon's major disappointments. And in some other respects that blame rests with Trudeau, who had and still has the capacity to make the changes, but really does't care.

In the final analysis, however, the blame, if blame needs to be assigned, rests with Gordon himself, who didn't learn until too late that in politics it takes more than decent fellows with good ideas to make the running.

A POLITICAL MEMOIR, by Walter Gordon. McClelland and Stewart. $15.95.

Malahat Review Roots Here But Horizons Are Broad

By GEORGE WOODCOCK

There is no doubt that the coming of Robin Skelton to British Columbia, and his foundation of the *Malahat Review* in Victoria in 1967, have had something of a catalytic effect on the literary culture of the West Coast. Skelton came with the reputation of a good minor English poet, an intelligent anthologist (he had two Penguin anthologies to his credit) and an authority on W. B. Yeats, J. M. Synge and the Irish renaissance in general. From its beginning *Malahat Review* was described as "an international quarterly of life and letters"; it was the first of its kind not only in British Columbia, but in Canada as a whole, and it set out to compete on the same level with established and prestigious journals like *Partisan Review* and *Sewanee Review* in the United States, and *The London Magazine* and *Encounter* in Britain, though unlike *Encounter* it avoided politics and kept to the arts, extending itself beyond mere letters to include many well-illustrated articles on the contemporary visual arts.

Better Known Abroad

In such cosmopolitan Company *Malahat Review* has kept its end up very well. Visually it is a pleasingly designed magazine, and it is printed with the exemplary craftsmanship that Charles Morriss of Victoria has contributed to west coast magazines ever since he began to print *Canadian Literature* in 1959. The elegant look of *Malahat* has not been belied by its contents. Not only has it printed almost every Canadian writer of significance, but it has also published, in translation or in the original English, the work of dozens of important contemporary writers from abroad.

A glance at just a few of the issues on my shelves calls up names like Robert Graves and Octavio Paz and Salvatore Quasimodo, of Anna Akhmatova and Denise Levertov and Richard Aldington, of John Wain and David Gascoyne and Gunter Eich. And then there have been the monumental special issues, of which I remember with particular pleasure those devoted to Herbert Read, to Margaret Atwood and to Nietzsche, each of them an authoritative compendium on and by its subject.

Over the years *Malahat* has developed by such means a high reputation among the handful of literary magazines that are recognized throughout the English writing world; I suspect indeed that its merits are better appreciated in London and New York than they are in the enclosed parochial world of literary Toronto.

And this beings me to what I feel is the pecular achievement of *Malahat*. It does not lie only in the list of distinguished names or the editorial balance of the issues, but even more in Skelton's manifestation of an important political-cultural truth which it is time our blind men in Ottawa came to recognize. It is the truth that the nation-state is ended, politically and culturally, as a viable form. We are moving into an era when our survival — and I mean this personally as well as politically — will depend on the reconcilation of two completmentary urges that are beginning to dominate the world, the cosmopolitan urge and the regional urge.

Nationalism, in the old-fashioned centralists form that both Trudeau's Liberals and the literary nationalists represent, is suicidally hostile to both these humanist tendencies, and this means that regionalism can only survive if it is allied to internationalism and vice versa.

This is not the place to follow up the political implications of this argument (with which I know Robin Skelton largely agrees): I have already done that elsewhere. The cultural implications are those with which I am now concerned, and I would say that the great strength of Malahat is that, no matter what universal sky its branches may reach into, it is rooted in local soil, and has never failed to recognize the richness of the special culture of Canada's west coast.

Now, in *Malahat's* largest issue yet — a veritable book of 352 pages which is being sold for the extraordinarily low price of $3 — Skelton celebrates at the same time the 75th anniversary of the beginnings of the University of Victoria and the present-day "West Coast Renaissance" with a broad selection of writing by and about many of our contemporary British Columbian writers and visual artists.

A Study of P. K. Page

There is an amazing amount of good material here, along with some that is jejune and some that is juvenile. Poetry takes up most of the space, which is not entirely fair to the good fiction and the good drama now being written on the West Coast. Apart from Skelton's introductory "Comment" and the epilogue by Charles Lillard which rather rashly purports to be "A Guide to the West Coast Renaissance", there are only five prose items: two in fiction, including a remarkable story — "Nana" by Rona Murray — about Vancouver Island survivors from the age of the remittance men, and three critical essays on West Coast poets, of which the only one that rises above respectable term-paper standard is Constance Rooke's remarkable piece, "P. K. Page: The Chameleon and the Centre," perhaps the best study of Page that has yet been written.

No less than 41 poets are represented in the jubilee *Malahat*, but the richness of poetry in British Columbia at the present time is perhaps illustrated as much by the good poets who are absent as by those who are included. One looks in vain for the work of active poets like George Bowering, Lionel Kearns, Bill Bissett, Daphne Marlatt, George Amabile, Andreas Schroeder, Robin Blaser and Peter Trower. There are in fact so many poets working in British Columbia at present that Frank Candelaria, editor of *West Coast Review*, has prepared an anthology which will be out shortly of 72 active local poets, almost twice as many as appear in the Jubilee issue of *Malahat*, and that still touches the edge of the field.

So many poets! And one is delighted at their presence, for each gives something to the special atmosphere that makes the West Coast worth staying for, that justifies ignoring Toronto's temptations of easier money and hollower prestige. But how many of these people really write the kind of poetry that raises the hair at appropriate places with the shudder of encountering a voice that at once rings true in the mind? Of the 41 Skelton and Lillard have selected, I would say six at most have this effect on me, and only one of them, Susan Musgrave, is still among the really young. The others are poets one has alrady been reading for years with the same frisson: P. K. Page, the best of them all, and then Pat Lane, Gwladys Downes, Mike Doyle, Skelton himself, and Sean Virgo, with an extraordinary long peom called "Deathwatch on Skidegate Narrows", which on first reading strikes me as one of the few good long poems written in this country, though I would like to reserve a final judgment for at least two more readings.

For the rest there is promise, often somewhat weakened by the mutual imitativeness of the self-regimented young. In his introductory "Comment" Robin Skelton presents the idea that a surprising proportion of the poetry now being written in British Columbia is psychic rather than psychological, which he relates to the animistic attitudes of local Indians, their sense that the whole world of animate and inanimate beings is instinct with spirit. Well and good; it was an Indian concept and it survives, as I know, among the Indians. But how many people — even young and sensitive people — brought up in our world of television and junk food and even junkier public education, can really relate to a state of mind so moulded by dependence on the wilderness and its seasonal rhythms as that of the pre-Cook Indians? How many can really make the leap of imaginative empathy?

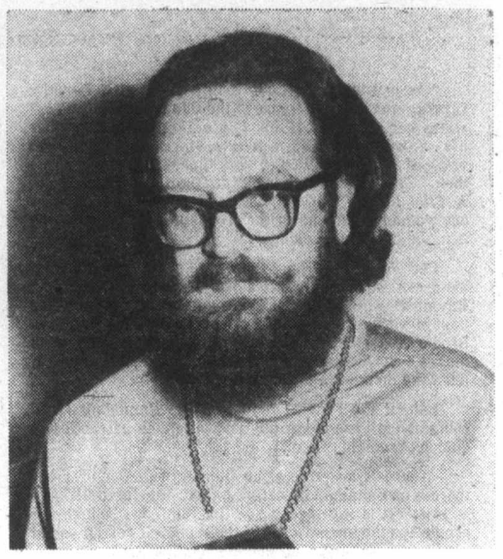

SKELTON . . . special edition

Very few, I believe. Robin Skelton himself — as I do — relates to a much more Celtically psychic world, and the one among all the 41 poets I read in this issue of *Malahat* who seemed to have assimilated the Coast Indian myths without poetic self-destruction or at least self-neutralization is Susan Musgrave, whose past works cheerfully endure a gauche treatment in Sharon McMillan's essay, "Susan Musgrave: Ringing the Blind Memory", and whose new poems in this issue present the rare feat of having survived immersion in an alien psychic world and come to surface with a living personal myth running through them.

One glories at Susan Musgrave's personal achievement; the disconcerting side of the phenomenon is that at 27 Musgrave has already become a kind of literary guru, whom a number of the yet younger poets in *Malahat* imitate without undergoing the series of psychic transformations that made Musgrave an original poet. Debasement by imitation is unfortunately inevitable when a literary world is overcrowded. Whenever a renaissance takes place one has to weigh pleasure at the sense of activity against concern over the dilution of standards, and the "West Coast Renaissance" is no exception.

Poets Always Here

There are indeed more poets at work in British Columbia today than there were 10, or 20, or 30 years ago. But are more good poems being written? A few no doubt, but hardly in proportion to the crowd of new names. And the idea Skelton and Lillard bring forward, that the West Coast Renaissance is a new phase that began round about 1961 is totally untenable. When I came here in 1949 poets like Dorothy Livesay, Earle Birney, Roy Daniels and Ann Marriot were hard at work, and what we lacked was not poets but magazines for them to appear in and publishers to risk their books. The poets were there but not greatly visible.

Not long afterwards others like Phyllis Webb, Daryl Hine and Gwladys Downes began to write, and before the 1950s had ended there was such a strong movement here that eastern poets like Al Purdy and Milton Acorn and later on Margaret Atwood were attracted to settle down for brief or quite long periods in the Coast. The difference now is that poets can publish early and perhaps too often. The Jubilee issue of *Malahat* is a grand and generous gesture, but it could have been cut by at least a third without losing quality or interest.

THE MALAHAT REVIEW, No. 45: The West Coast Renaissance, edited by Robin Skelton and Charles Lillard. $3.

Words for Young

By JUDITH TERRY

How much do children really need a dictionary specially designed for them? I haven't seen one before, so perhaps Macmillan's Dictionary for Children is a breakthrough; on the other hand, it may be, like electric finger-nail clippers, a refinement we could do without.

This is a handsome volume and much of what it does makes sense: large print, colored pictures, simplified definitions, every word set in a sentence to clarify meaning. But there are, naturally, many words that it does not include, and there is nothing more irritating than looking up a word that isn't there, no matter how old you are.

But browsing is the other great pleasure of a dictionary, and this one is so easy and attractive, so sensible about children's needs that it cannot but encourage them to enjoy browsing. The question remains as to whether browsing is something you only do in the process of looking up a word. For me the two were always, still are, inextricably connected. So I remain doubtful about the value of this kind of dictionary, while allowing that in a television age we do need to sell the pleasures of words a little more forcefully.

DICTIONARY FOR CHILDREN. Macmillan. $9.95.

E. D. WARD-HARRIS

Trotsky made a revolution, But 'fatal flaws' brought him down

Robert Payne, a Cornishman long domiciled in New York, has for many years cultivated the habit of gathering armfuls of books from the New York Public Library and using them as raw material for superficial works of his own. It has proved to be a singularly profitable habit.

At first he produced a few books about China, then wrote a so-so biography of Albert Schweitzer, followed by light biographies of Dostoyevsky, Chekhov and Boris Pasternak. He then produced The Terrorists, an account of the activities of Russian revolutionaries of the 19th century, and this led him in 1964 to publish *The Life and Death of Lenin*, the book that established his reputation as a writer of popular biograhy.

The following year Payne produced *The Rise and Fall of Stalin*, and then abruptly turned his back on Russia to write biographies of Gandhi, Hitler, and Churchill. Now, some dozen years after the Lenin and Stalin books, he has given us *The Life and Death of Trotsky* — which many of us expected in 1966 as the obvious final volume of a trilogy.

Having now read his Trotsky, and carried out the necessary checking of his books about Lenin and Stalin, it is clear why this work was held back. A mere 53 pages deal with childhood and the formative years; about 150 pages cover the already well documented years of exile, culminating in assassination; and the remainder of the book — the bulk of it — is just a rehash of material used in the Lenin and Stalin biographies.

Payne is not the first to do this. I mention it because this case is particularly blatant. Maybe he thought that after such a long interval and two changes of publishers no one would notice, but he should know that professional reviewers, like elephants, have long memories, and a duty to their readers.

However, having said that I must now deal with the book in question. In view of the considerable amount of available literature about Trotsky, to say nothing of the formidable list of Trotsky's own published work, do we need yet another biography? I think we do because the man is endlessly fascinating and it is accepted that without this intellectual activist the Russian Revolution would not have succeeded.

Trotsky was complex and enigmatic and the web of myth that has distorted the real man may never be penetrated. Certainly Payne has not succeeded, but his book does have the merit of presenting issues and events in clear language, unencumbered by the usual probings of the murky depths of dialectical materialism.

TROTSKY . . . enigmatic

What we have is a portrait of an unusual personality, a man whose passion and brilliance inspired a nation of millions to rebellion, whose influence spanned continents and whose flamboyance spawned Trotskyites from one end of the earth to the other.

Unlike Lenin, who didn't have a drop of Russian blood in his veins, Trotsky was a Russian, but a type of Russian his revolutionary colleagues couldn't understand. He was a European, a cosmopolitan, a well read man who was at ease in any society and able to make himself understood in half-a-dozen languages. And he was always the questing student seeking to solve insoluble problems.

In addition to eloquence and a grace of manner he also possessed physical courage and organizing ability, and was able in 1917 to capture the Winter Palace in Petrograd and bring about the fall of the provisional government without bloodshed and then, without any military training, take command of the Red Army in the field and turn a dispirited rabble into a disciplined and successful force. Without him the revolution would have spluttered and died.

Trotsky had qualities neither Lenin nor Stalin possessed, but unlike them he could never reconcile his absolutism with his love of freedom. And he had two fatal flaws: an excessive pride and a supreme contempt for others, flaws he shared with Napoleon. Like Napoleon, he dared to do impossible things, but like Napoleon he never understood why everyone didn't admire him and why some wanted to destroy him.

Lenin organized the revolution, Trotsky made it possible, and Stalin made himself heir to it. The civilized Trotsky was no match for the wily, ruthless Stalin who, after engineering Lenin's murder, systematically liquidated the old guard to make himself undisputed dictator.

Trotsky was Stalin's chief rival and therefore arch-enemy, so Stalin treated him differently. In the manner of Ivan the Terrible he tortured him slowly. First came enforced exile, then the removal of his name from the history books so that he became a non-person. Then, over a period, came the murder of old friends and associates, followed by the murder of relatives, including Trotsky's two sons, and finally assassination of Trotsky himself.

Payne recounts the story of Trotsky's life and death well enough, and so he should considering that it has been told many times before, but I should have thought that he would have enjoyed adding weight to the narrative by occasionally leaving the well-beaten track.

For instance, it would have been interesting to discuss how far Trotsky (and Lenin and Stalin) strayed from the sociological theories founded by Marx and Engels, particularly the basic Marxist axioms. But even more interesting would have been a discussion on how the revolution affected the three chief performers.

Lenin was a born plotter, never happier than when in exile shaping his revolutionary ideas in the great libraries of Europe. The sudden events of 1917 caught him by surprise and the happy plotter wasn't intellectually equipped to deal with success. Stalin couldn't have engineered or secured revolution, but he had the cunning and ruthlessness to take advantage of a ready-made situation.

Even if Payne had not wished to become involved with Lenin and Stalin in his way, he might at least have made an attempt to explain Trotsky's downfall, which was due not only to Stalin's savagery and Trotsky's inner seeds of self-destruction, but largely to the fact that Trotsky was first and foremost an Oppositionist. Like Marx he emphasized the struggle against established capitalism, and like Marx he gave little or no thought to what to do when the opposition was removed.

Fate determined that Trotsky should remain in opposition until he died — in opposition to Stalin. With his logical and pedagogical mind he knew that true cause is followed by true effect, therefore to him Stalin's show trials and subsequent actions were absurd — and puzzling.

Marxism, like all religions, including Christianity, is arrogant because it is possessed of absolute truths, and Trotsky, who considered himself to be the leading Marxist, was arrogance personified. No wonder he couldn't fathom Stalin — who was a follower of Machiavelli, not Marx.

Had Trotsky read Machiavelli's *Discorsi* he would have come across this word of advice: "He who establishes a dictatorship and does not kill Brutus, or he who founds a republic and does not kill the sons of Brutus, will only reign a short time."

Lenin reigned for four years. Stalin reigned for 31 years. Trotsky, the hero of the Russian Revolution and one of the tragic giants of our time, never reigned at all.

THE LIFE AND DEATH OF TROTSKY, by Robert Payne. McGraw-Hill Ryerson. $16.50.

The Rich Get New Myths to Justify Exploitation

By JULIAN REID

The poor, it seems, have always been with us — but never before have they been with us in such overwhelming numbers as they are today. Statistics show that more than two billion human beings, over half the world's total population, are living in nations where the 1973 Gross National Product came to less than $200 per capita.

These, then, are The Vast Majority of mankind, who provide the title for Michael Harrington's new book on the people of the Third World and their plight. For the most part they live hand-to-mouth, in varying degrees of squalor, with the spectre of starvation never far from their door. They are the wretched of the earth: the hangdog, the hungry, the hopeless. They press down like a crown of thorns on the brow of the world's collective conscience. We ignore them at our peril.

Harrington, of course, is the eloquent social critic and political scientist whose earlier study, *The Other America*, has been credited with reawakening the U.S. public to a renewed awareness of the impoverished within their own borders, and of inspiring the much-publicized War on Poverty of the 1960s. Ideologically, he is a socialist, though fortunately not a doctrinaire one. More important, he is a man of conscience.

And like any true man of conscience, he is above all a committed foe of those complacently self-serving myths which permit the over-privileged of the world — and that, in the present context, includes almost all Canadians — to wax self-righteously fat at the expense of their less fortunate fellows.

While the main burden of Harrington's thrust in this book is analytical and pragmatic, its most compelling chapters are those in which he chronicles his own journeyings, as a self-professed "tourist of degradation," into the teeming enclaves of the Third World poor. These consist of excerpts from the day-to-day journals he kept during brief visits to India, Kenya, Tanzania, and Mexico — spontaneous yet sophisticated reactions and impressions which vividly convey, precisely as intended, "the immediate impact of the Third World reality on a Western man."

In the rest of the book, Harrington strives to come to terms with these disturbing realities by turning to social and economic theory, in the hope that a broadly abstracted overview can lead finally to workable solutions. He traces the present division of the world between "a North Pole of affluence and a South Pole of wretchedness" back to the 16th century, when western Europe began parleying the "slight edge" that its emergent capitalistic socio-economic system had gained (over its rival civilizations) into its present position of worldwide economic dominance.

"The North-South gap," he observes, "was initially fashioned by means of slavery and conquest; then, in the 19th century, it was deepened and institutionalized by means of the world market." And while the international market system has evolved considerably over the last hundred years, it still incorporates and perpetuates those same "perverse priorities" originally built into it during the colonial era. It remains, in essence, a device for exploiting the poor nations for the benefit of the rich.

This background, needless to say, has already been lucidly traced by such insightful authorities as Gunnar Myrdal and Barbara Ward, and Harrington's exposition has little to add to theirs. Nevertheless, it serves to spotlight the ongoing evolution of yesterday's colonialism and racism into their contemporary equivalent — the fashionable "economism" of today.

For, as Harrington demonstrates, it is precisely the plausible-sounding "economistic" prescriptions, favored by government economists in both developed nations and the Third World countries alike, which serve to reinforce and perpetuate the gross injustices of the current international order. Basically, they set out to cure the symptoms by escalating the very disease that brought them on in the first place.

Those who sincerely advocate such well-intentioned follies are aptly characterized by Harrington as "cruel innocents" — misguided souls who, "in a spirit of sincere compassion," are systematically waging "a genteel and proper campaign against the poor." On the whole, he observes, "they are decent, humane, technocratic, liberal, but malevolent" — all in all, then, the best and the brightest among us. But they are none the less guilty of crimes against humanity for that.

THE VAST MAJORITY: A Journey to the World's Poor, by Michael Harrington. Musson. $11.95.

PAMELA SUE MARTIN and Parker Stevenson are starring in Death of Her Innocence, a tender and tragic drama of first love, Monday on Channel 5 at 9 p.m.

Snowmobile Races

The top snowmobile racers in North America will be seen in competition at the Kawartha Internationals from Peterborough, Ont. on Wide World of Sports, Saturday, March 11, at 4 p.m. on Channel 8.

Attracting over 600 entrants, with $30,000 prize money at stake, the STP Kawartha Internationals is one of the biggest snowmobile races in Canada and on the professional circuit.

TV MAILBAG

By THOM MEAD
Copley News Service

HOLLYWOOD — The TV Mailbag:

Q. I understand ABC is going to cancel "The Nancy Drew Mysteries" next season because Pamela Sue Martin wants out of the successful series. What gives?—**M.T., San Francisco, Calif.**

A. You have it mixed up. Martin's manager, Arthur Gregory, said the actress won't be back next season because ABC did not renew the series. ABC plans to make the character Nancy Drew part of the "Hardy Boys" next season rather than have the show alternate with the "Hardy Boys."

Gregory said Martin did not want to accept co-star status on someone else's series because that would be a step backward in her career. Consequently, she opted to split from the show.

Incidentaly, ABC is currently searching for another actress to play the role of Nancy Drew.

Q. We enjoy very much the scenery on the television series "The Waltons." Can you tell me which part of Virginia the show is filmed in?—**J.H., Victoria, B.C.**

A. According to Earl Hamner, executive producer of "The Waltons," the weekly series is filmed entirely in Southern California. Walton's Mountain is actually the beautiful Angeles National Forest located just north of Los Angeles.

Q. Could you tell me if "Emergency" will be back on television on Saturdays? Also, where can I write to Randolf Mantooth and Kevin Tighe? — **B. N., East Brunswick, New Jersey.**

A. "Emergency" was dropped as a weekly series on NBC at the start of the 1977-78 season. However, it was not cancelled, producers of the show like to point out. Instead, it will appear off and on this season as a two-hour special.

One of these specials, about a high-rise fire recently appeared on NBC and several more are scheduled for the spring. As for addresses, I suggest you write to Universal Television, 100 Universal City Plaza, Universal City, Calif. 91608.

Q. Can you tell me why the "San Pedro Beach Bums" was cancelled? — **S. S., San Francisco, Calif.**

A. The show was cancelled because of its very, very poor ratings.

Q. I understand Bill Cosby actually holds a doctorate from some East Coast university. Is it an honorary degree? — **T. G., Fiskkill, N.Y.**

A. Cosby earned his doctorate in education this year from the University of Massachusetts after completing requirements for the advanced degree last fall.

Questions of general interest will be answered in the column. Volume of mail prohibits personal replies. Inquiries should be sent to Thom Mead, TV Mailbag, c/o Prevue, Box 300, Victoria, B.C., V8W 2N4.

Cobra

CB 40's are here!

★ 12 New "XLR" Models

★ New Features

★ 7 More Channels

Cobra CBs punch through loud and clear with performance, reliability, service . . .

- AM, AM/SSB In-Dash, Mobile and Base Models
- LED digital channel selector with brightness control
- Dynamike gain control
- Switchable high-frequency noise filter
- Famous loud and clear punch
- Switchable noise blanking (NB)
- Automatic noise limiting (ANL)
- RF gain control
- Adjustable squelch
- Modulation lights and more

SHOP AT THE SIGN OF THE QUAIL . . .

QUEALE ELECTRONICS LTD
1004 NORTH PARK ST. PHONE 388-6111
also 1161 Bowen Rd., Nanaimo, 753-1124

QUADRA | VANCOUVER | CALEDONIA | NORTH PARK | COOK | BALMORAL | PANDORA